



**City of Dallas**

*2018 City of Dallas  
DirectionFinder® Survey*

**Appendix B –  
GIS Maps by Council District**

*Submitted to*

*The City of Dallas, TX*



725 W. Frontier Circle

Olathe, KS 66061

(913) 829- 1215

April 2018



## Interpreting the Maps

The maps on the following pages show the mean ratings for several questions on the survey by Council District. If all areas on a map are the same color, then residents generally feel the same about that issue regardless of the location of their home.

When reading the maps, please use the following color scheme as a guide:

- **DARK/LIGHT BLUE** shades indicate POSITIVE ratings. Shades of blue generally indicate satisfaction with a service, ratings of “excellent” or “good” and ratings of “very safe” or “safe.”
- **OFF-WHITE** shades indicate NEUTRAL ratings. Shades of neutral generally indicate that residents thought the quality of service delivery is adequate.
- **ORANGE/RED** shades indicate NEGATIVE ratings. Shades of orange/red generally indicate dissatisfaction with a service, ratings of “below average” or “poor” and ratings of “unsafe” or “very unsafe.”

## Location of Survey Respondents

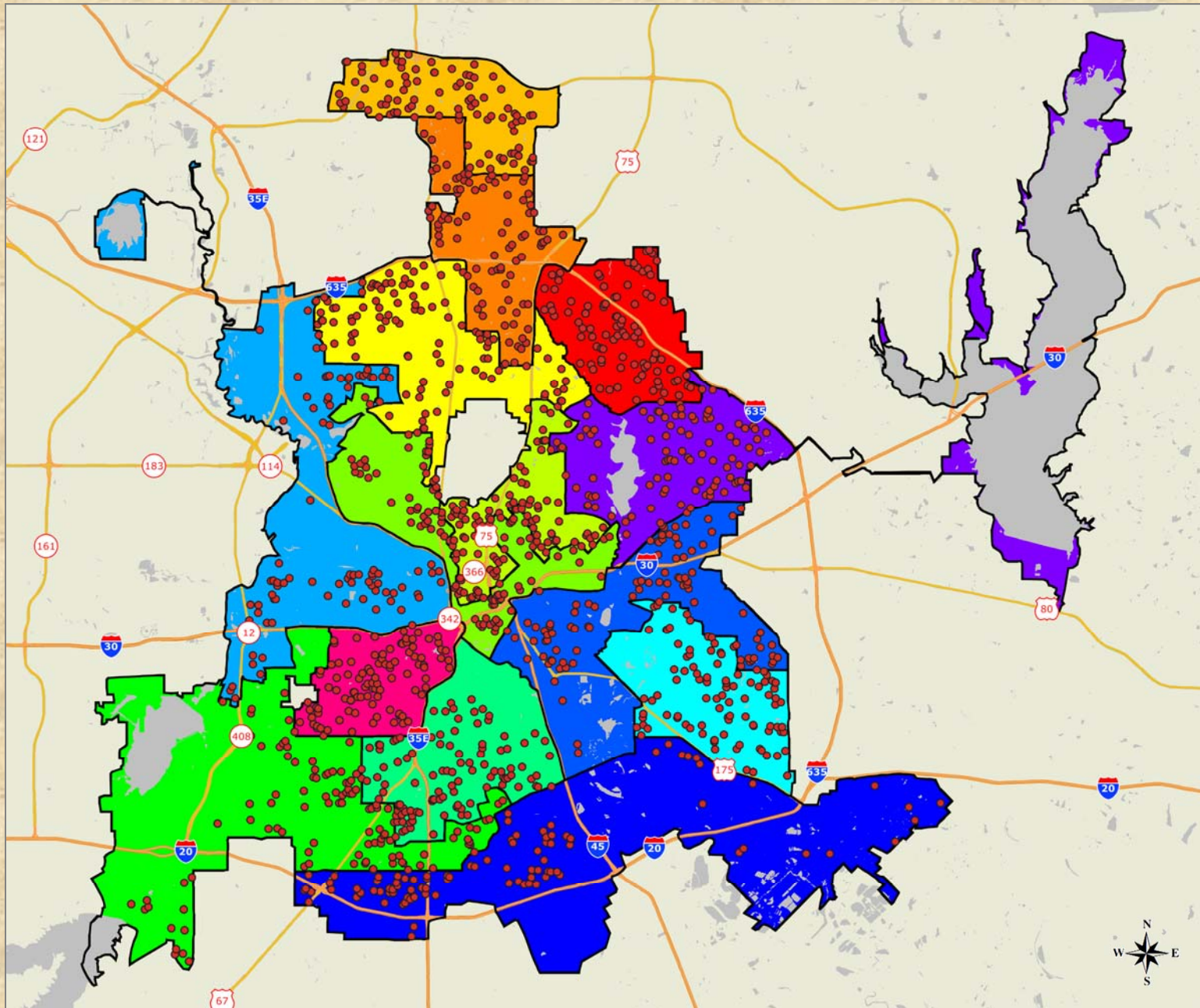

2018 City of Dallas Community Survey

## Q1-01 Ratings of Dallas as a place to live

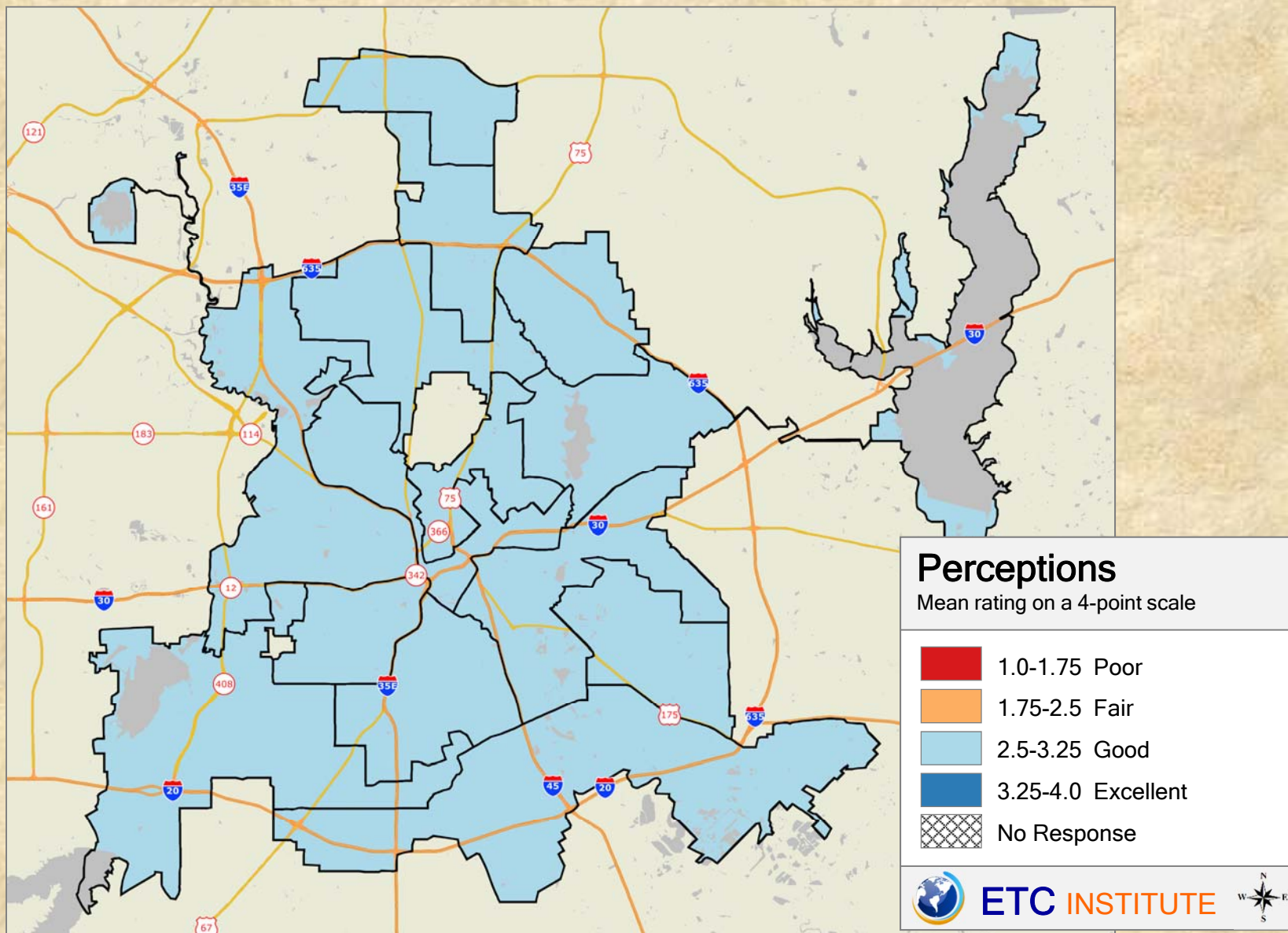

### 2018 City of Dallas Community Survey

Shading reflects the mean rating for all respondents by Council District

## Q1-02 Ratings of your neighborhood as a place to live

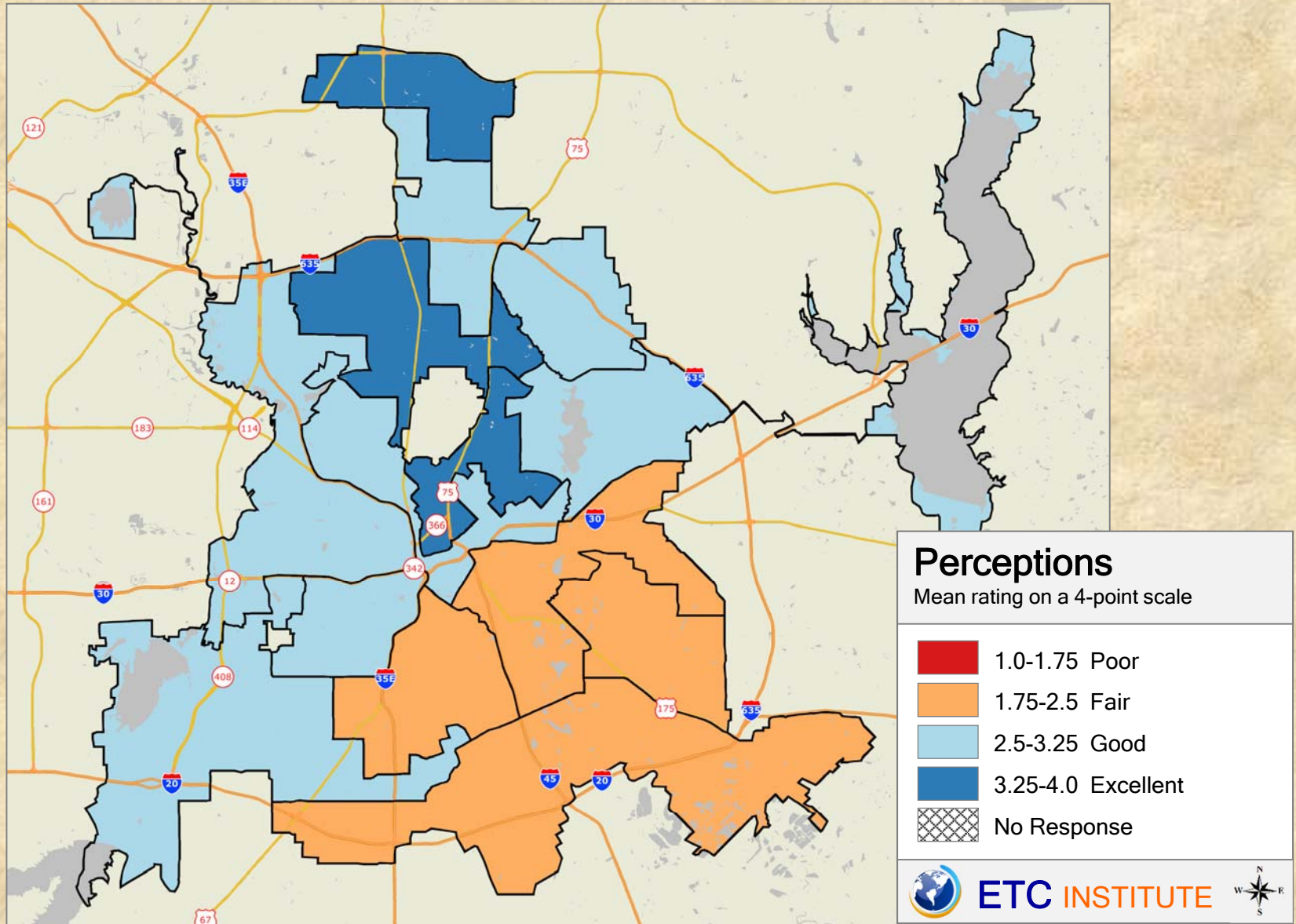

### 2018 City of Dallas Community Survey

Shading reflects the mean rating for all respondents by Council District

## Q1-03 Ratings of Dallas as a place to raise children

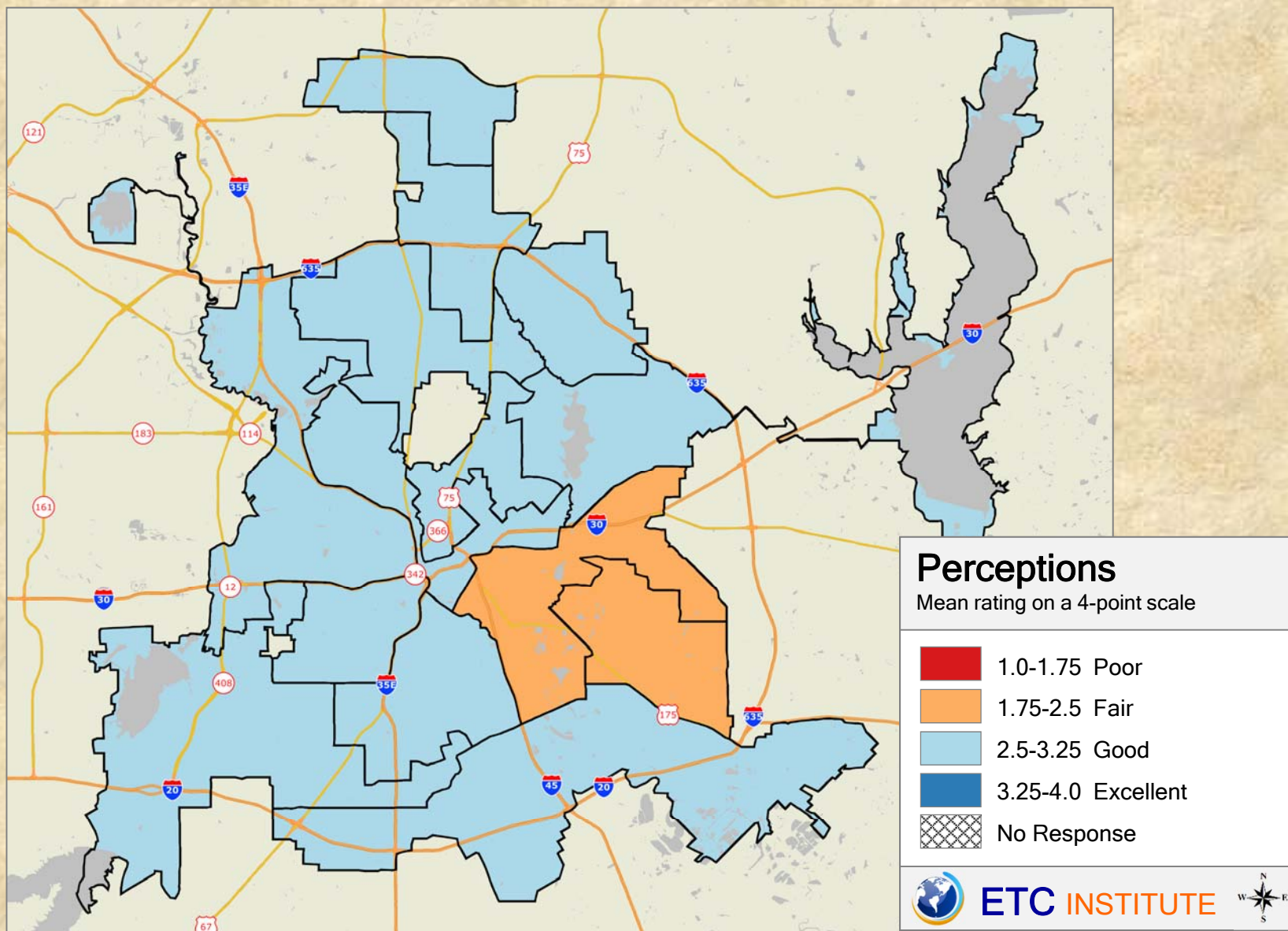

### 2018 City of Dallas Community Survey

Shading reflects the mean rating for all respondents by Council District

## Q1-04 Ratings of Dallas as a place to work

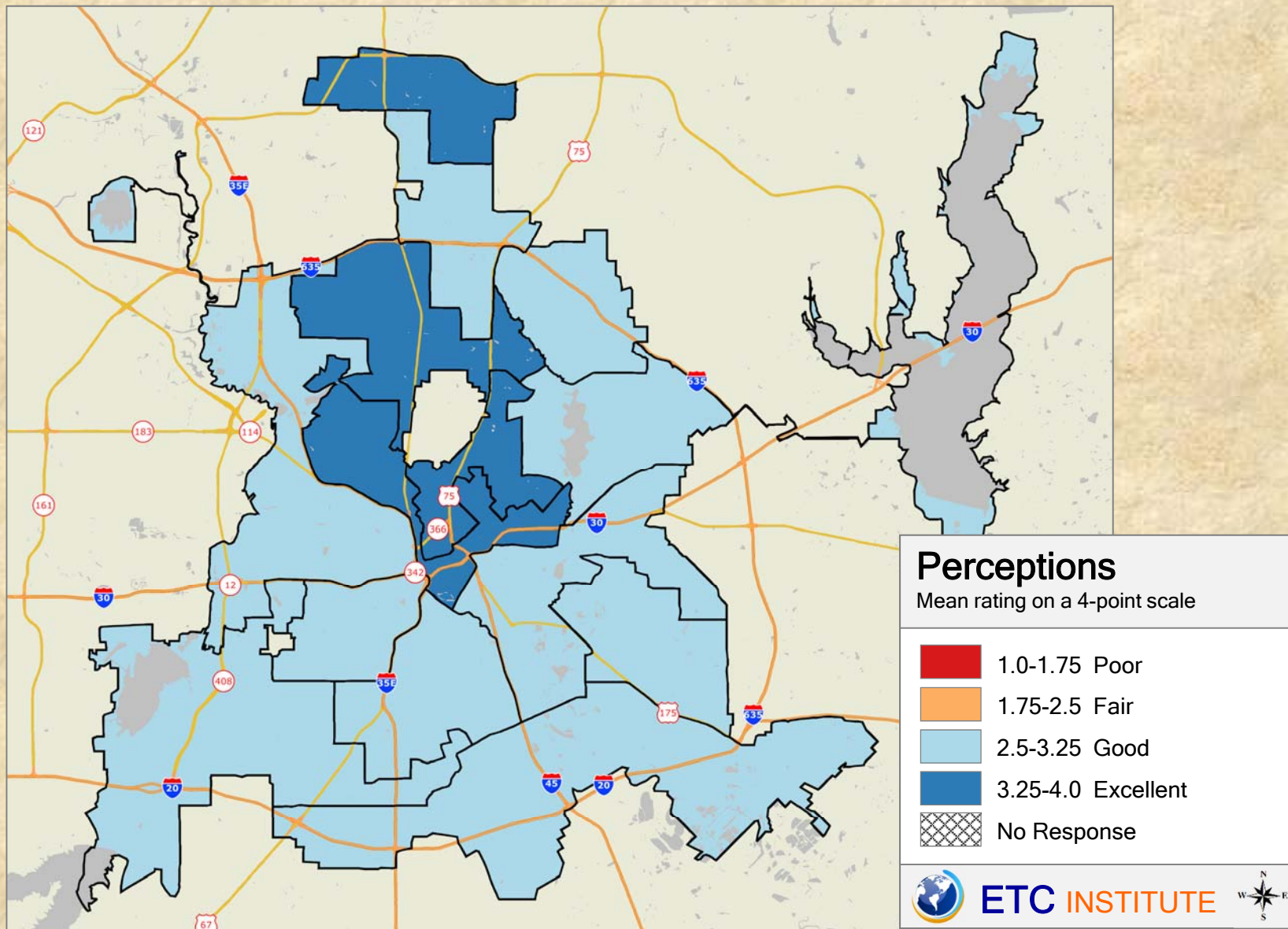

### 2018 City of Dallas Community Survey

Shading reflects the mean rating for all respondents by Council District

## Q1-05 Ratings of Dallas as a place to retire

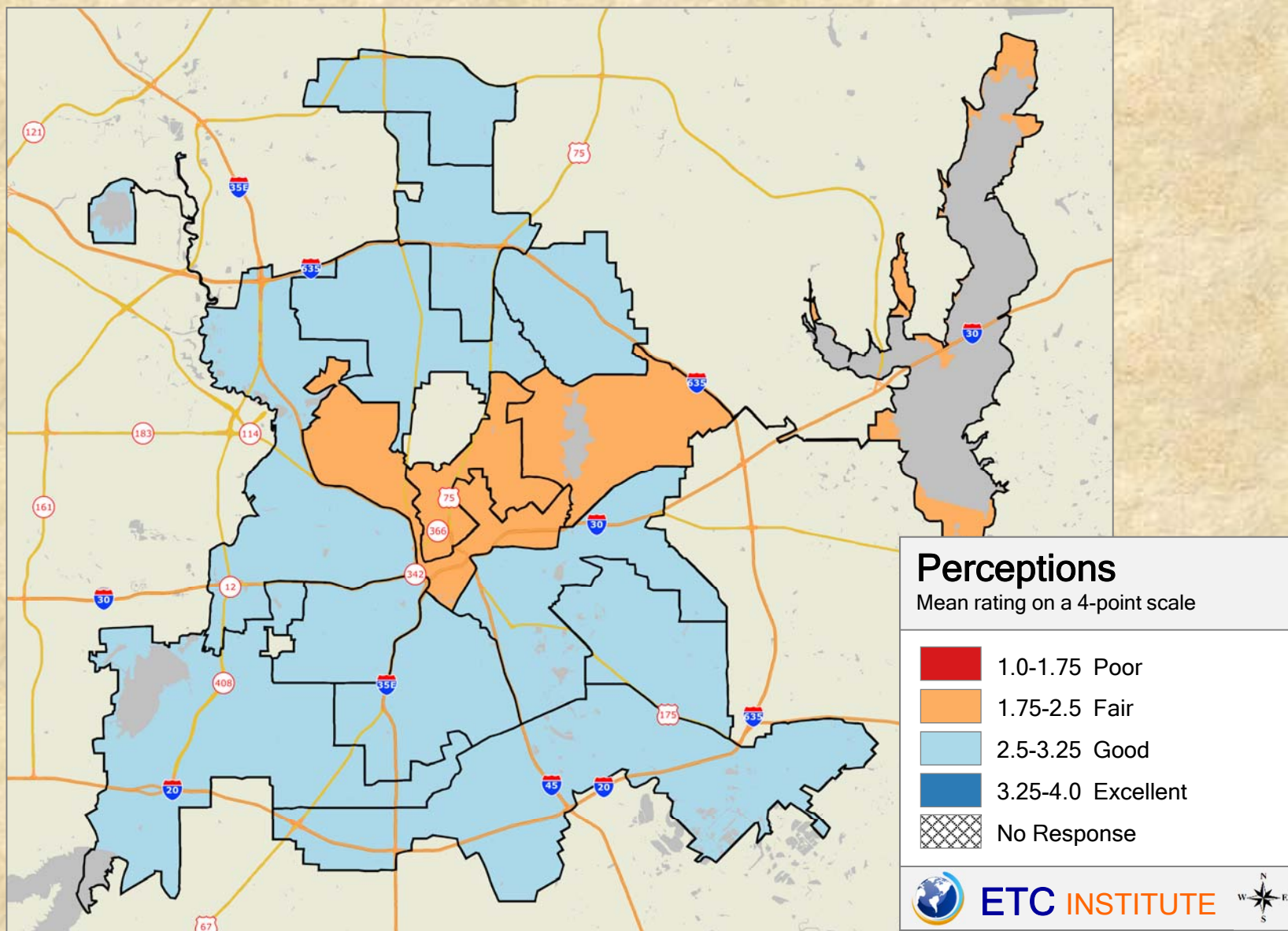

### 2018 City of Dallas Community Survey

Shading reflects the mean rating for all respondents by Council District



## Q1-06 Ratings of Dallas as a place to do business

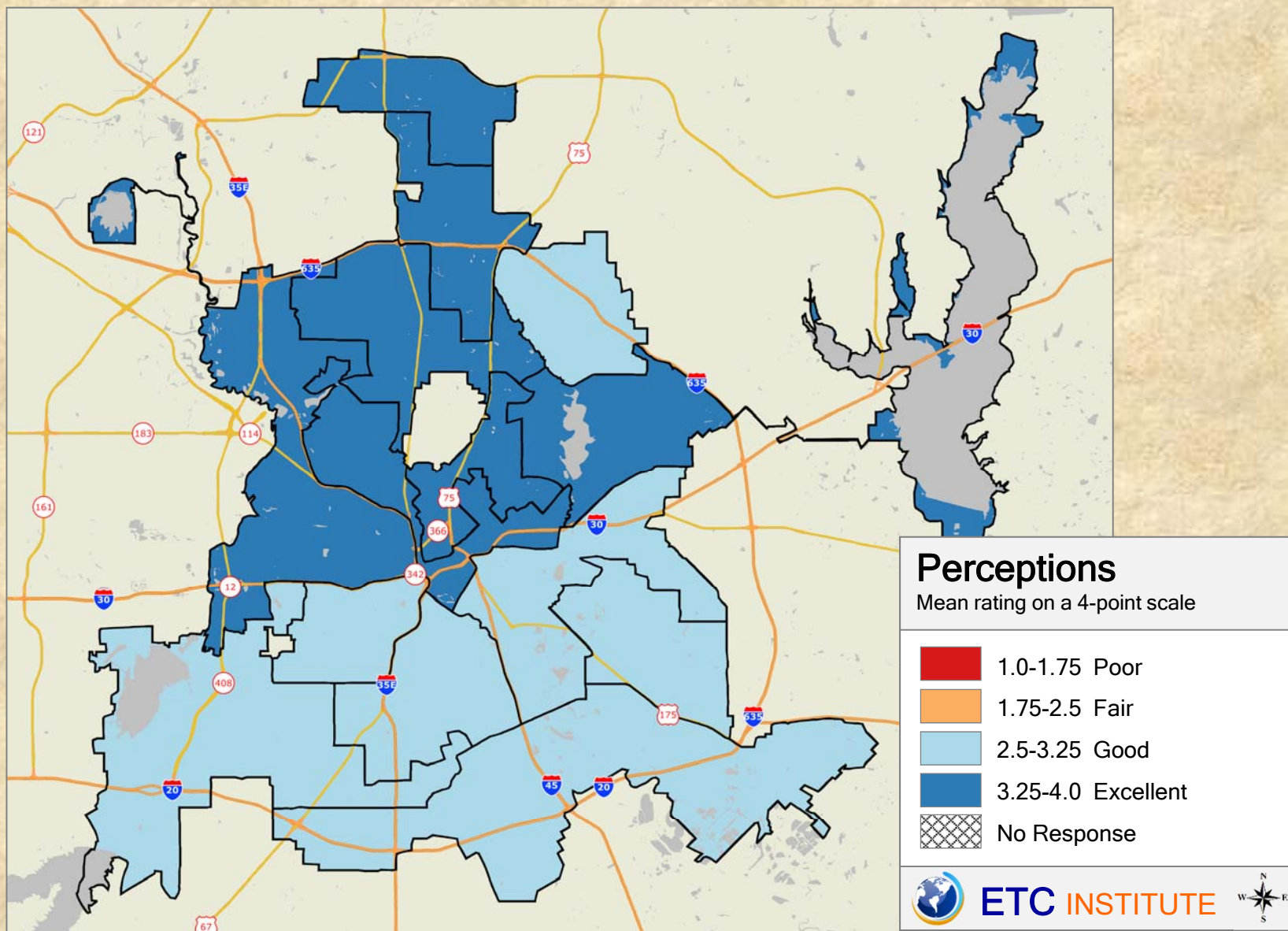

### 2018 City of Dallas Community Survey

Shading reflects the mean rating for all respondents by Council District

# Q1-07 Ratings of the quality of economic development in Dallas

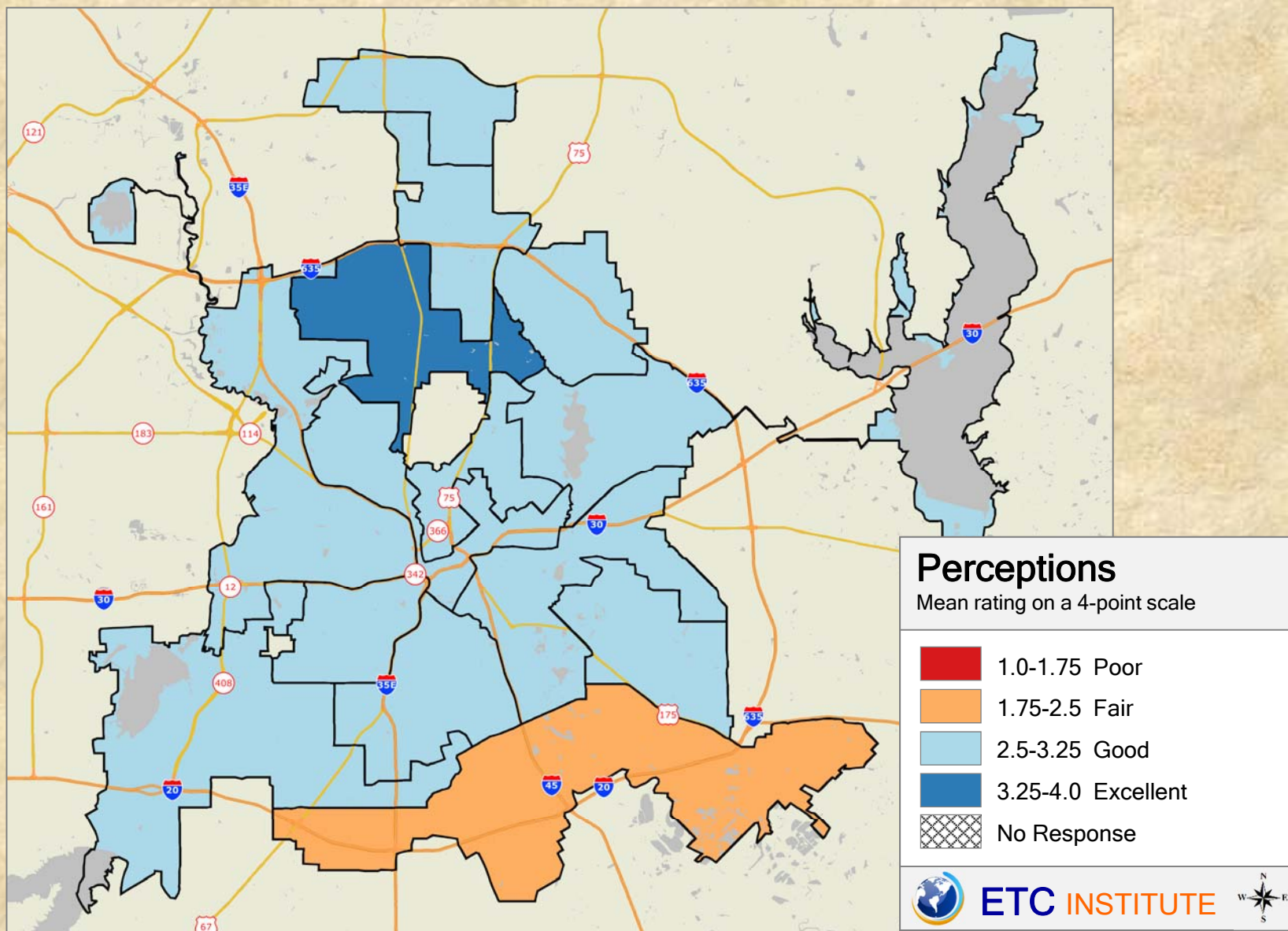

## 2018 City of Dallas Community Survey

Shading reflects the mean rating for all respondents by Council District

## Q1-08 Ratings of the quality of public schools in Dallas

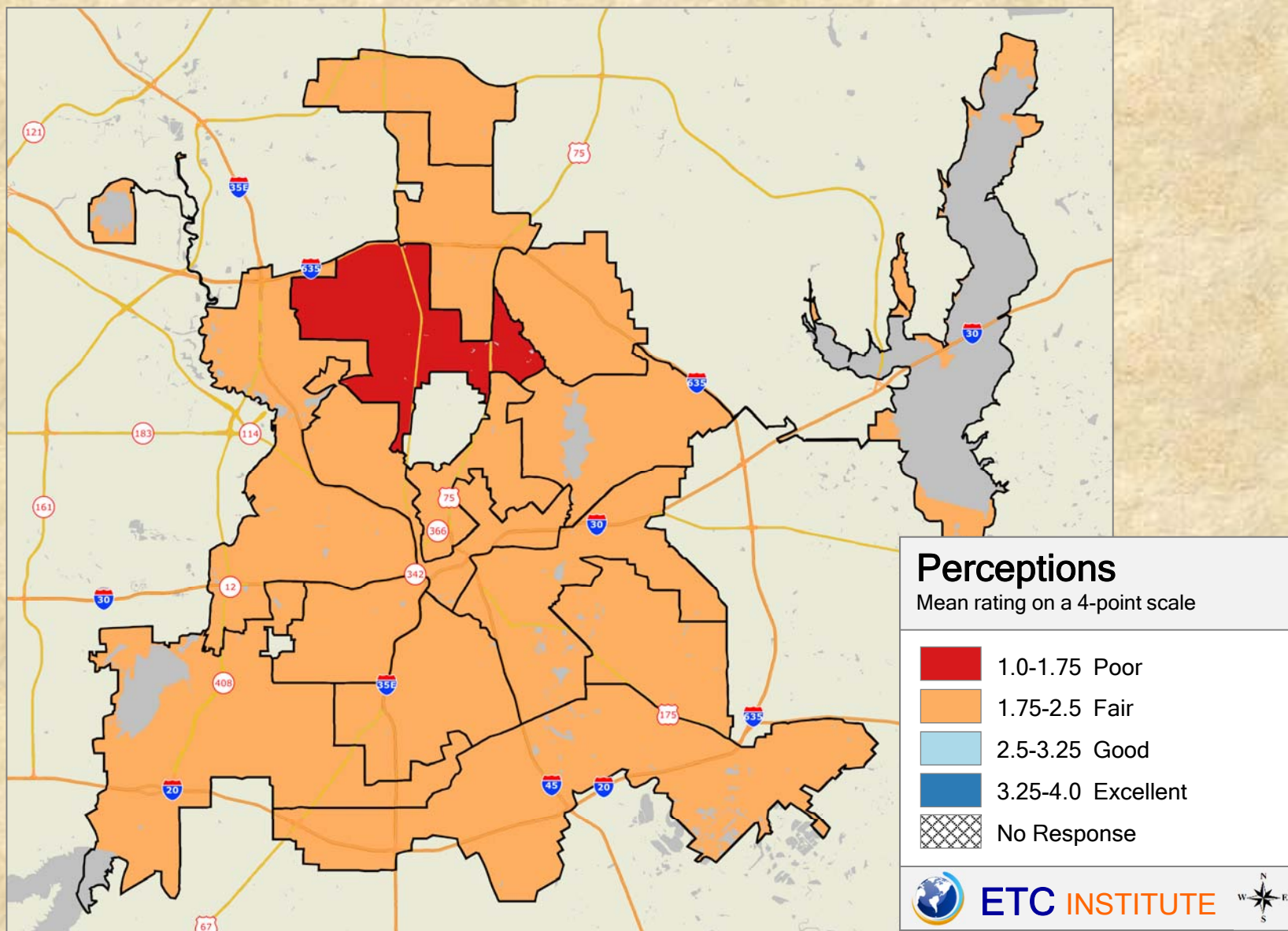

### 2018 City of Dallas Community Survey

Shading reflects the mean rating for all respondents by Council District

## Q1-09 Ratings of the overall quality of life in Dallas

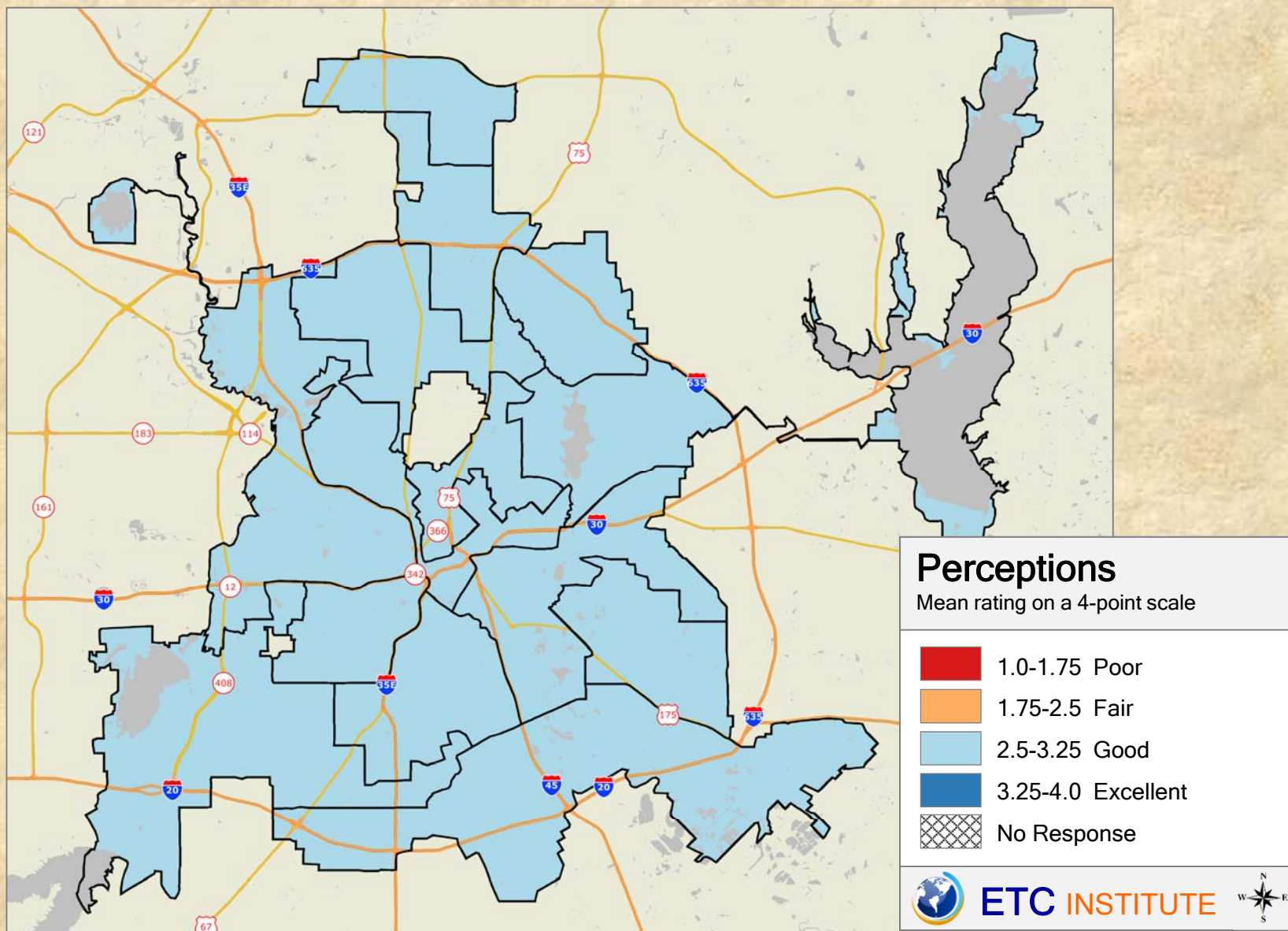

### 2018 City of Dallas Community Survey

Shading reflects the mean rating for all respondents by Council District

## Q2-01 Ratings of the sense of community

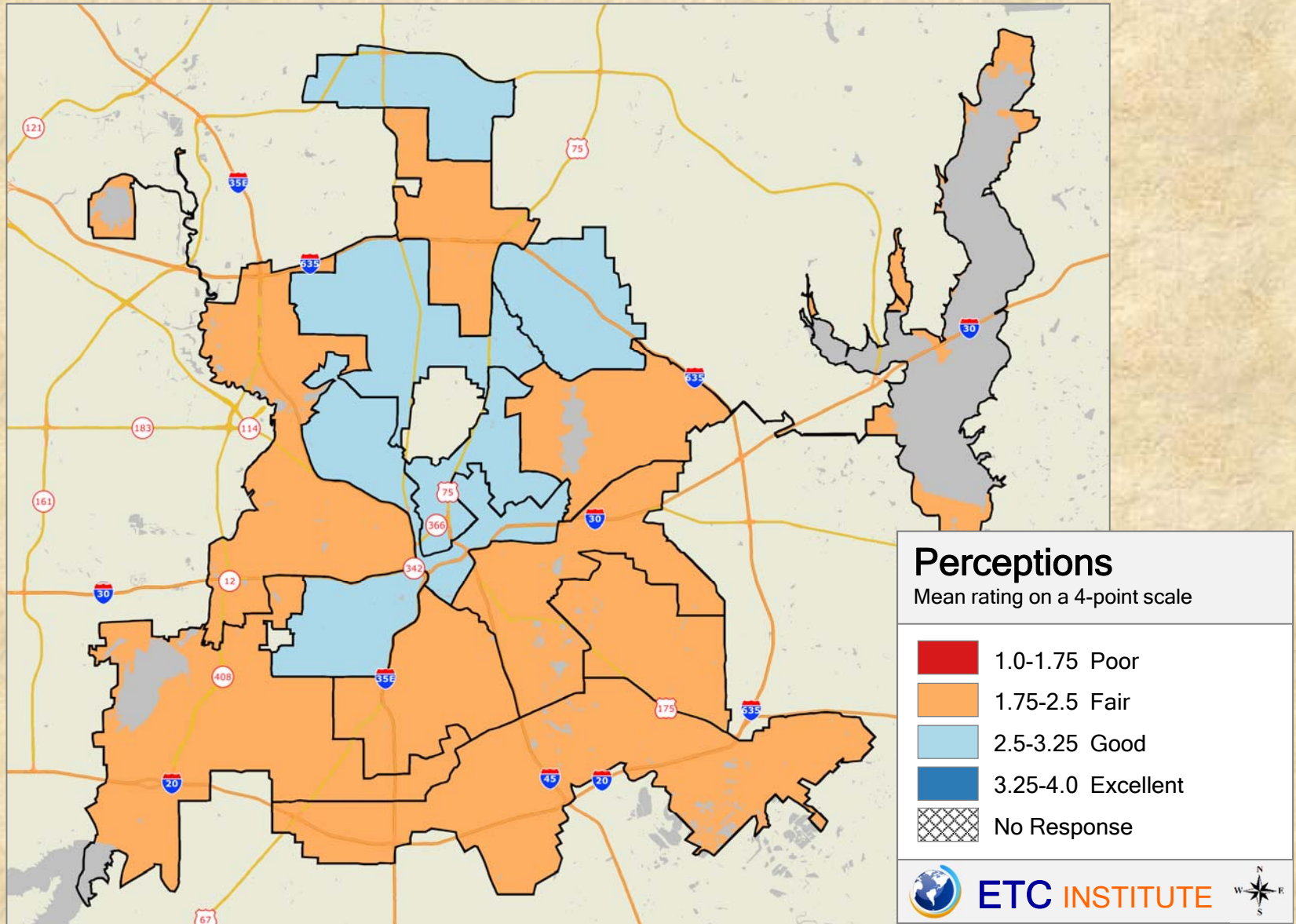

### 2018 City of Dallas Community Survey

Shading reflects the mean rating for all respondents by Council District

## Q2-02 Ratings of the openness and acceptance of the community towards people of diverse backgrounds

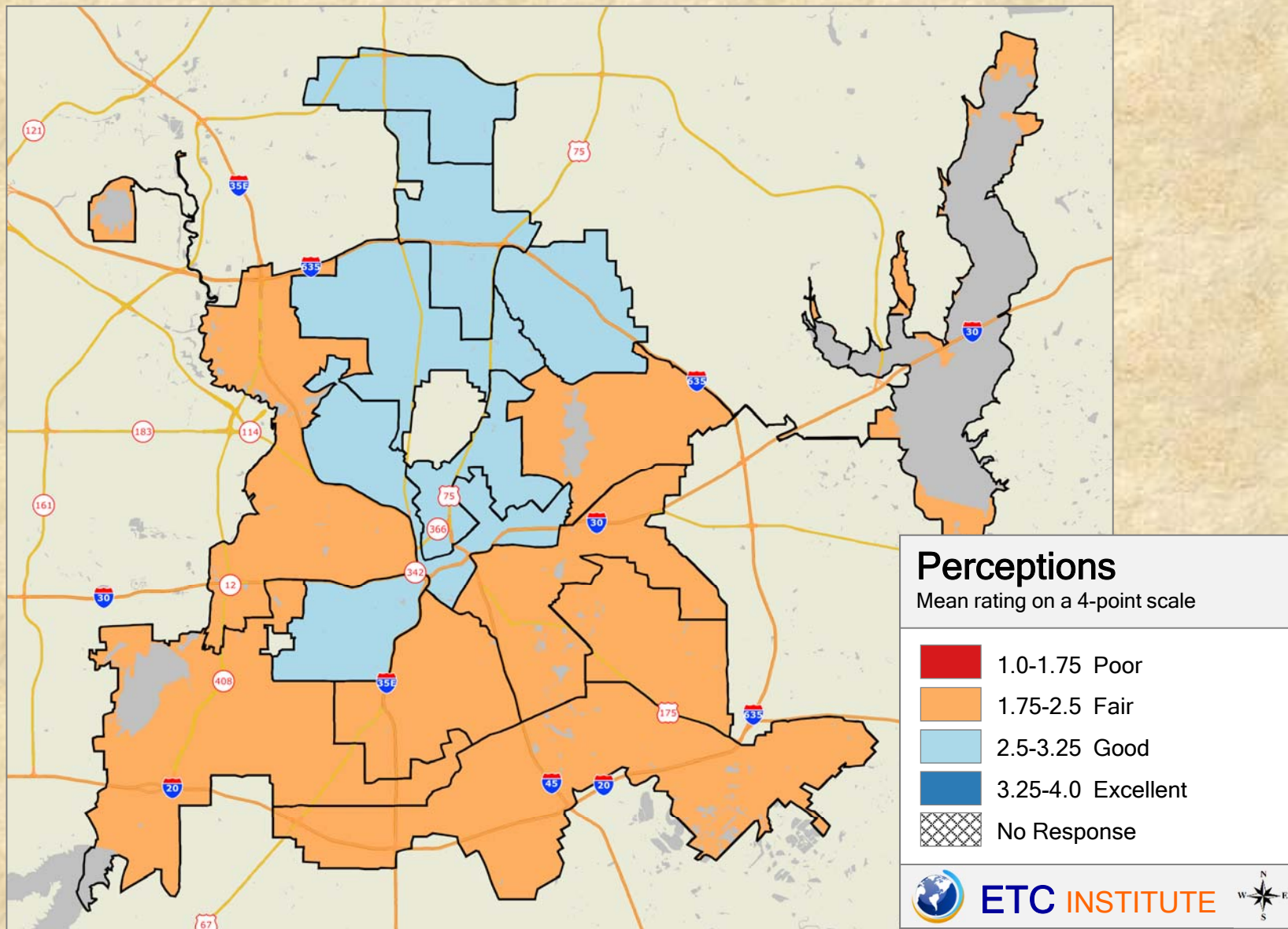

### 2018 City of Dallas Community Survey

Shading reflects the mean rating for all respondents by Council District

## Q2-03 Ratings of opportunities to attend arts and cultural events

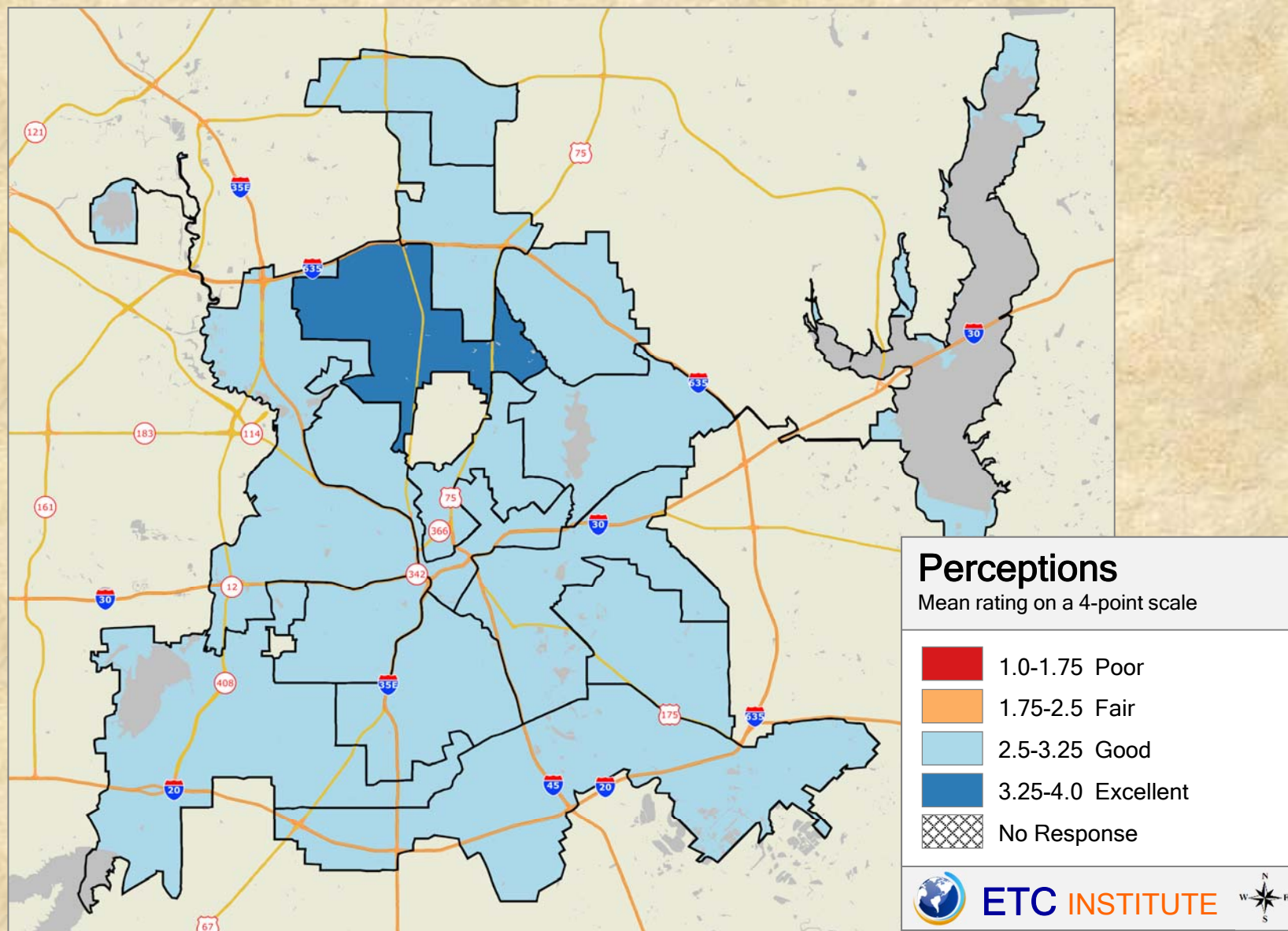

### 2018 City of Dallas Community Survey

Shading reflects the mean rating for all respondents by Council District

## Q2-04 Ratings of the air quality

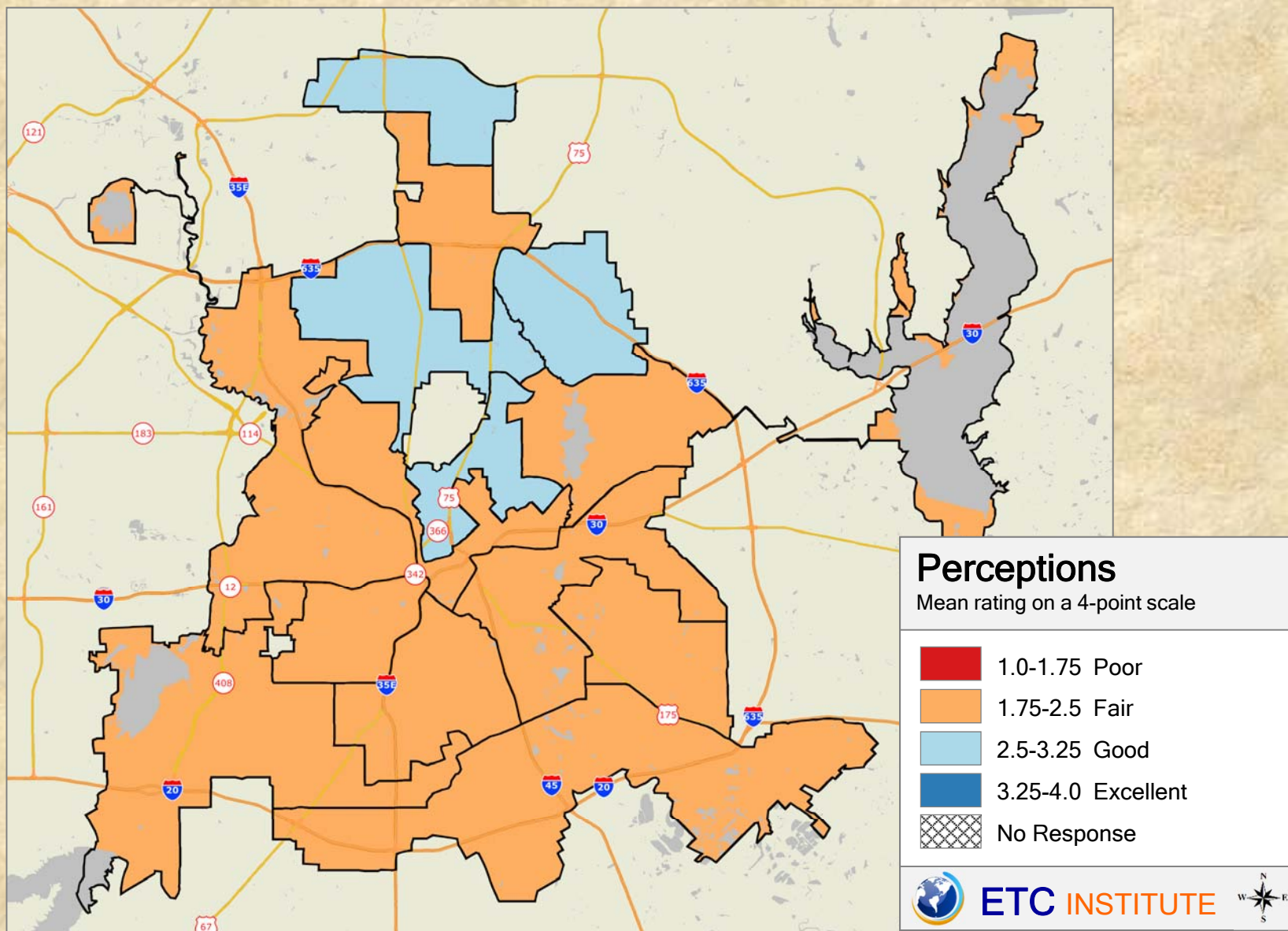

### 2018 City of Dallas Community Survey

Shading reflects the mean rating for all respondents by Council District



## Q2-05 Ratings of access to affordable quality housing

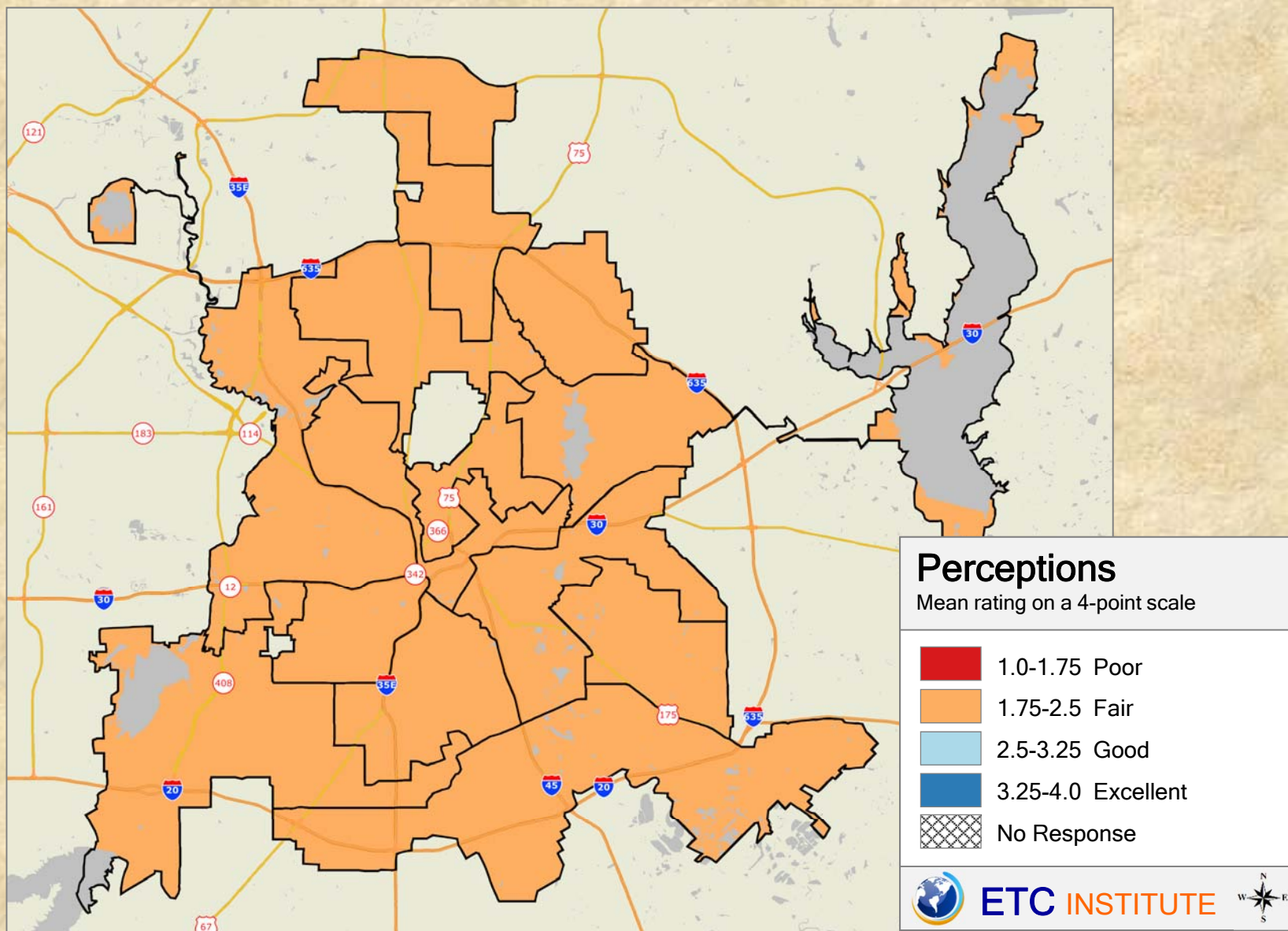

### 2018 City of Dallas Community Survey

Shading reflects the mean rating for all respondents by Council District

## Q2-06 Ratings of access to affordable quality child care

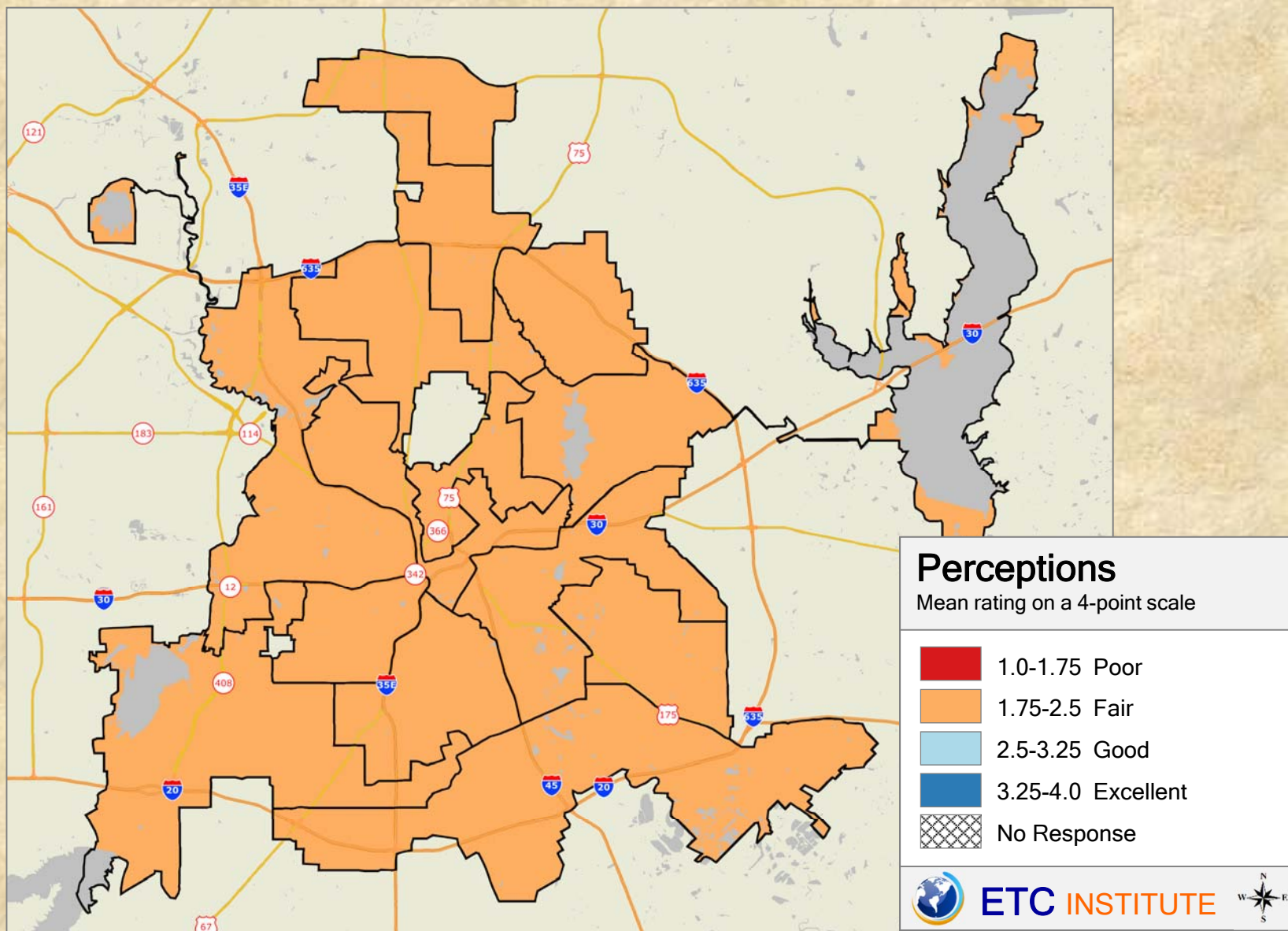

### 2018 City of Dallas Community Survey

Shading reflects the mean rating for all respondents by Council District

## Q2-07 Ratings of access to affordable quality health care

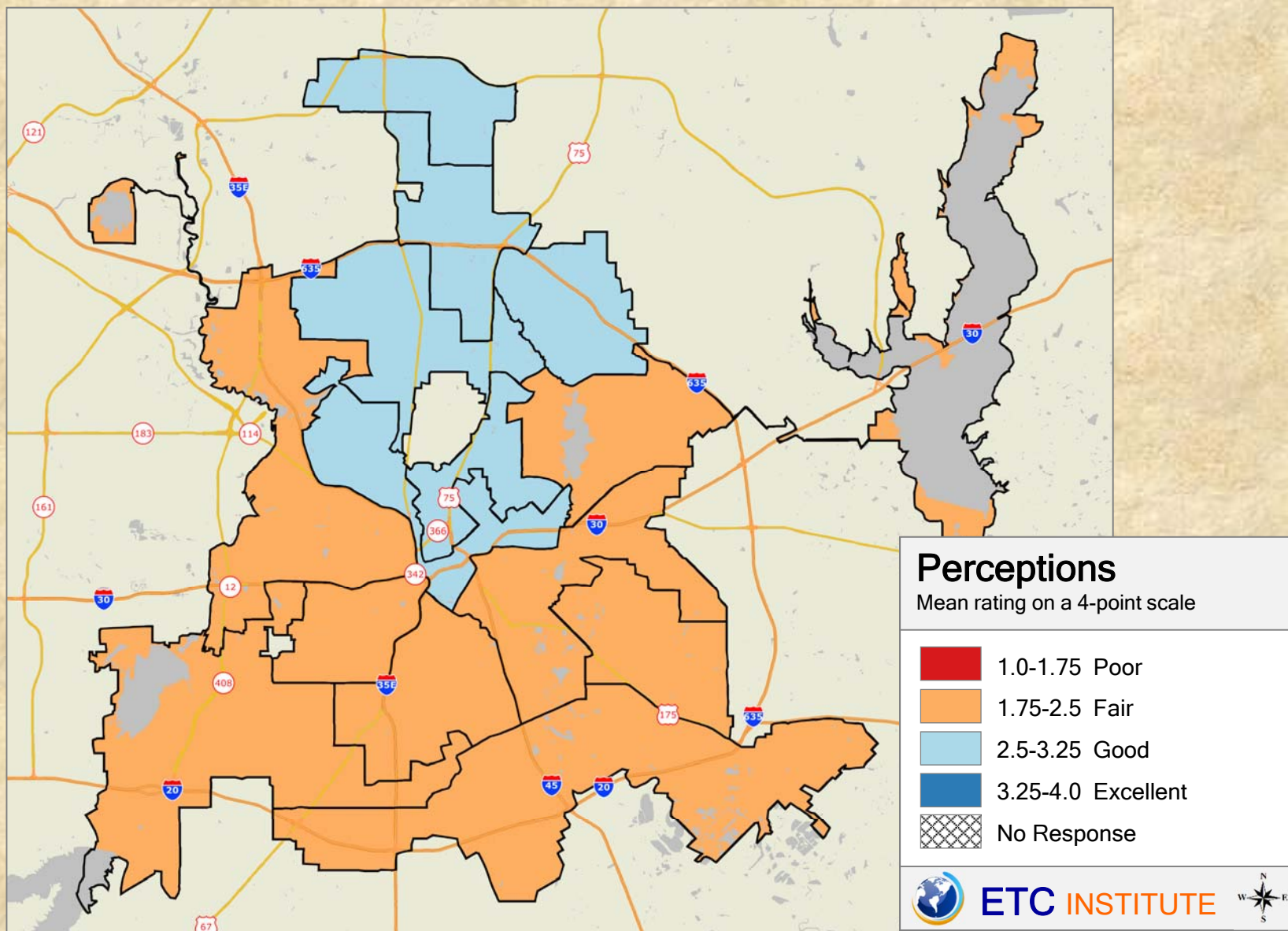

### 2018 City of Dallas Community Survey

Shading reflects the mean rating for all respondents by Council District

## Q2-08 Ratings of access to affordable quality food

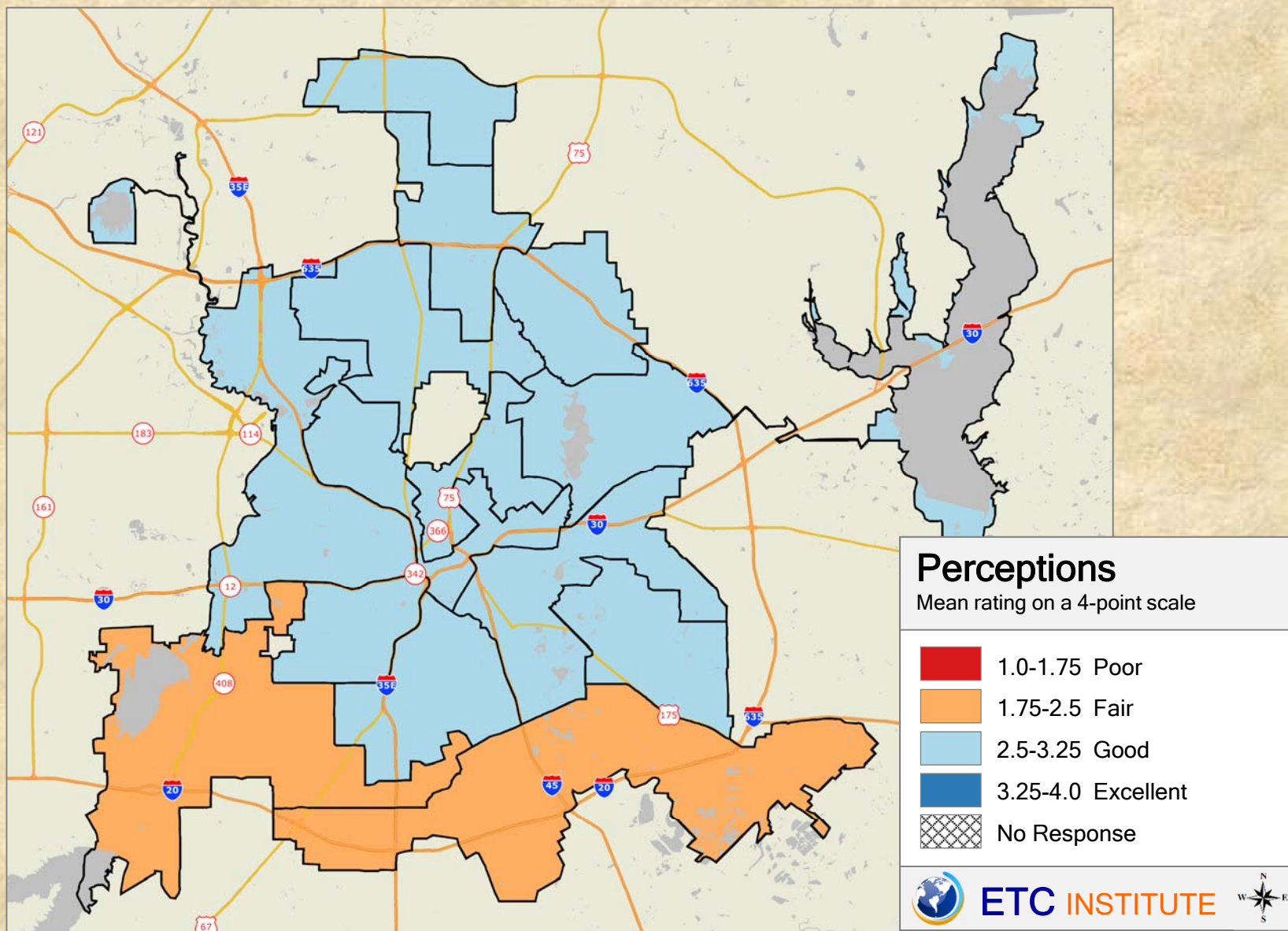

### 2018 City of Dallas Community Survey

Shading reflects the mean rating for all respondents by Council District

## Q2-09 Ratings of access to living wage jobs

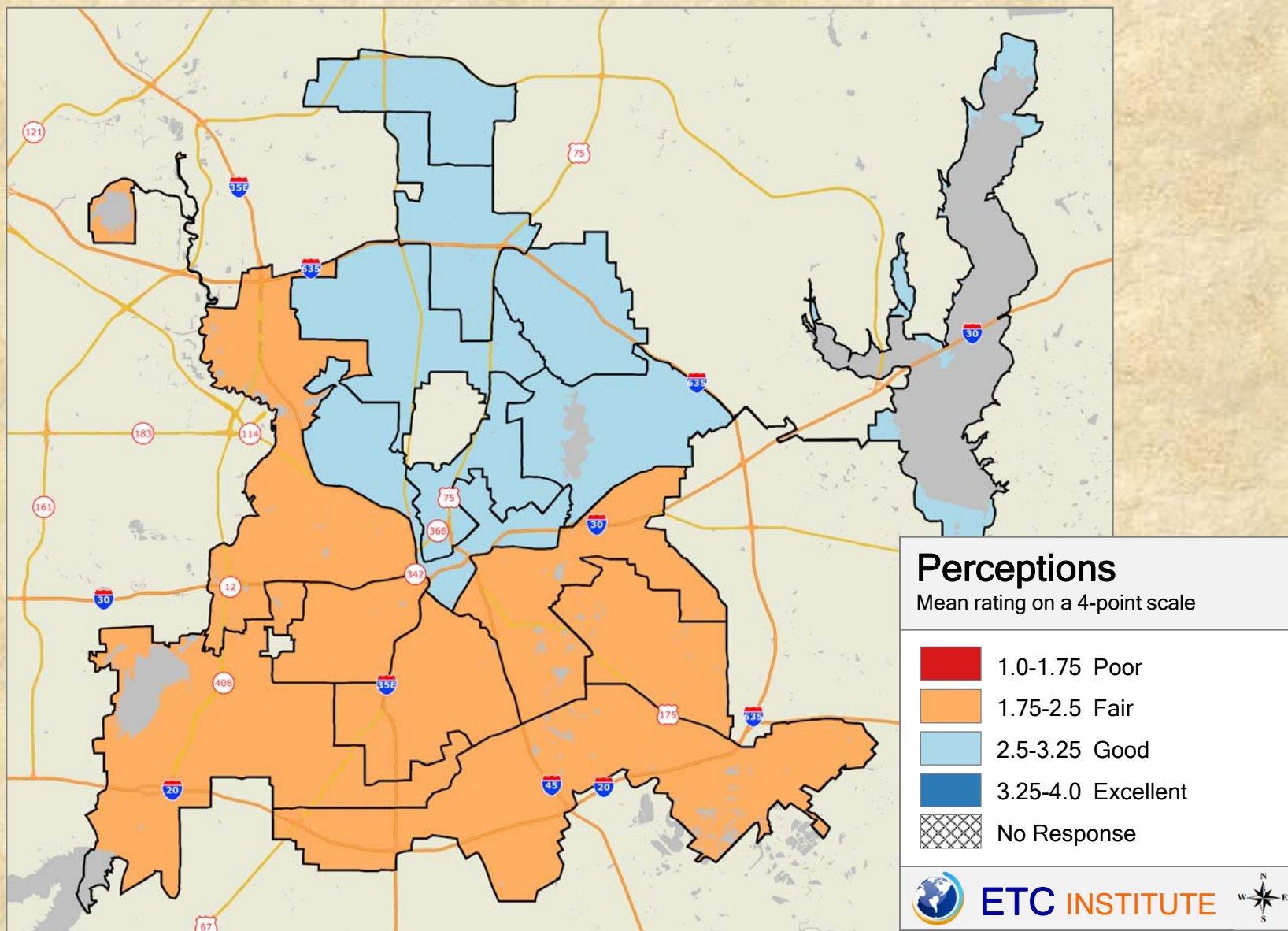

### 2018 City of Dallas Community Survey

Shading reflects the mean rating for all respondents by Council District

## Q2-10 Ratings of access to quality education

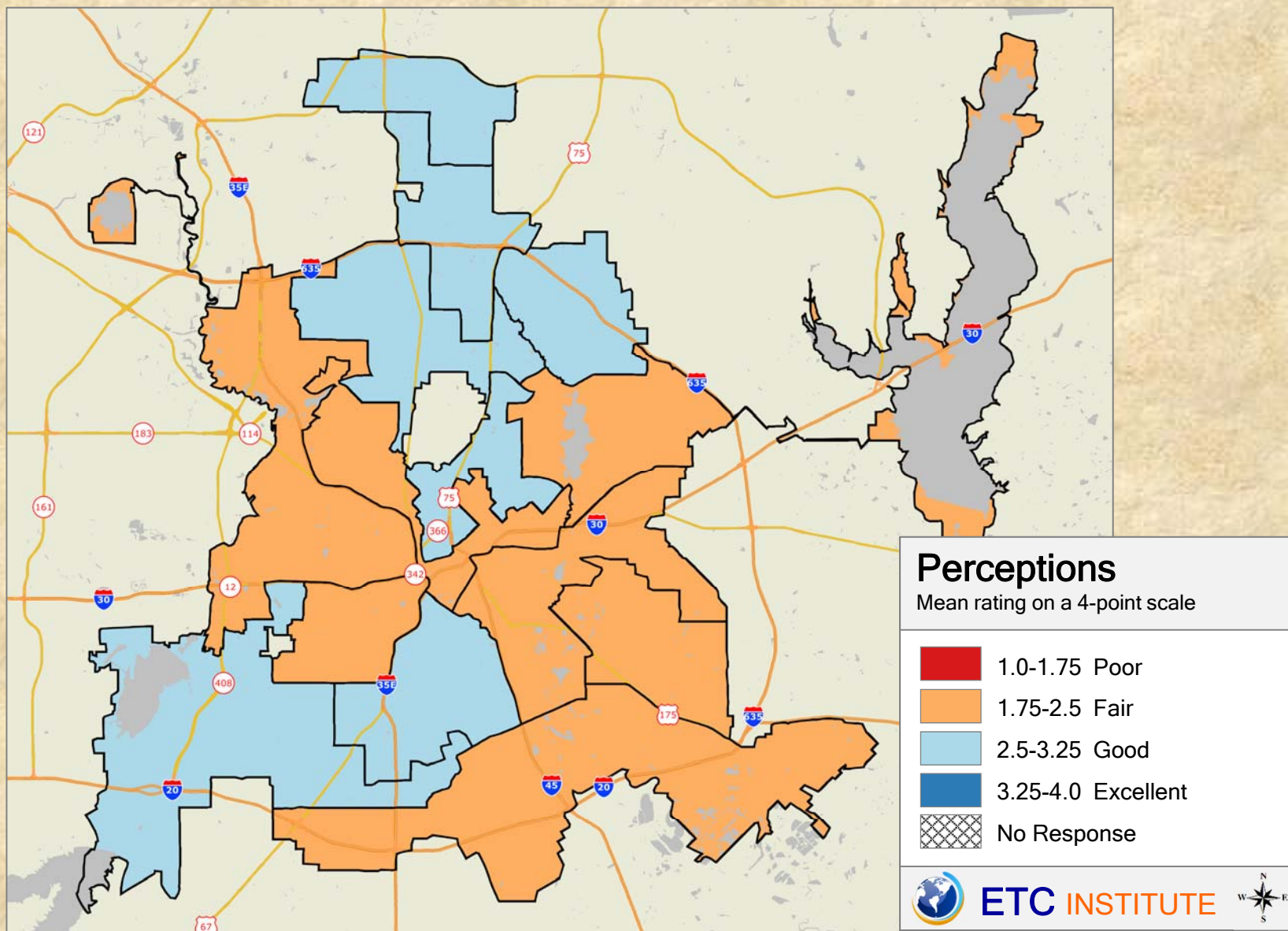

### 2018 City of Dallas Community Survey

Shading reflects the mean rating for all respondents by Council District

## Q2-11 Ratings of ease of car travel in Dallas

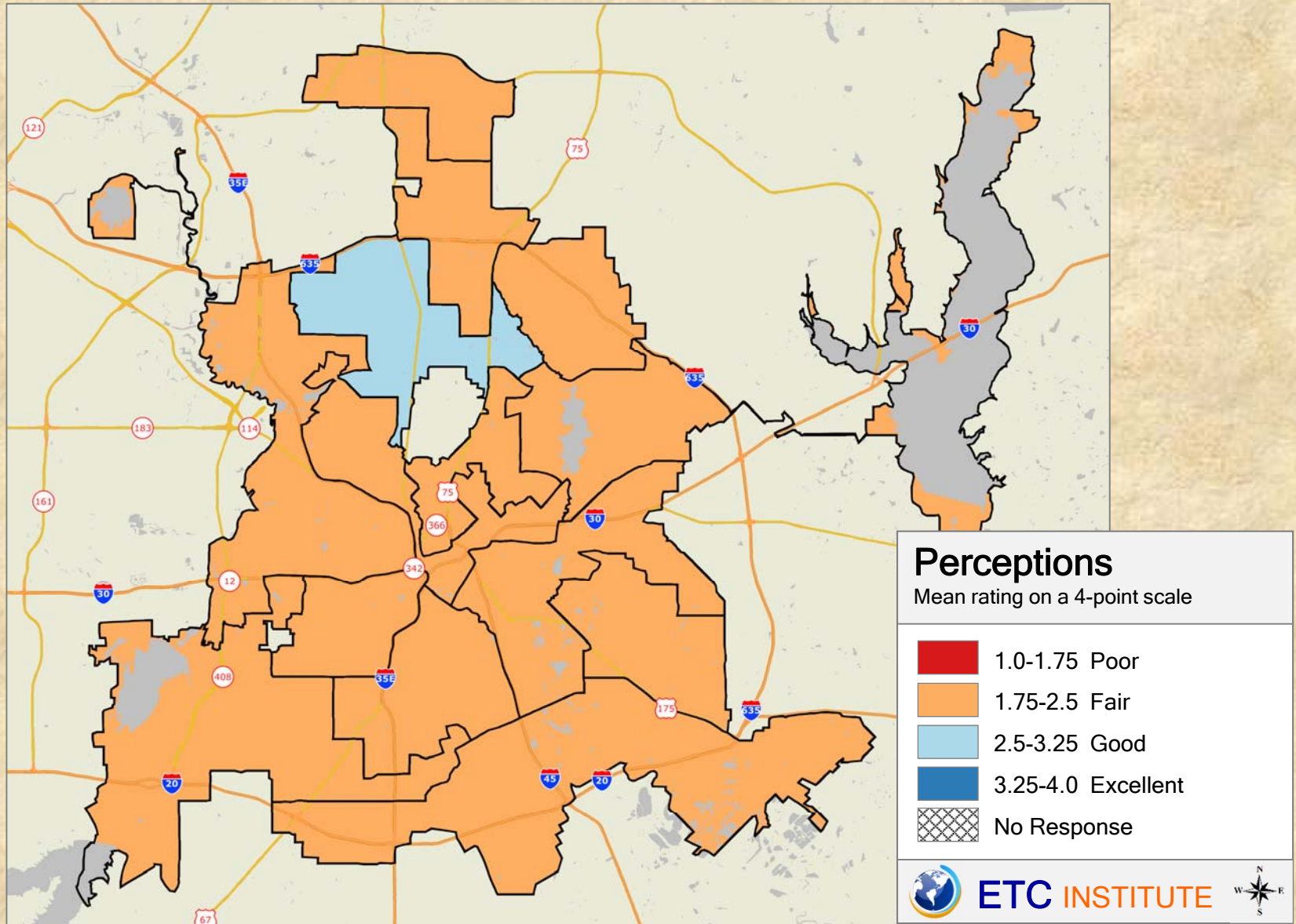

### 2018 City of Dallas Community Survey

Shading reflects the mean rating for all respondents by Council District

## Q2-12 Ratings of ease of bus travel in Dallas

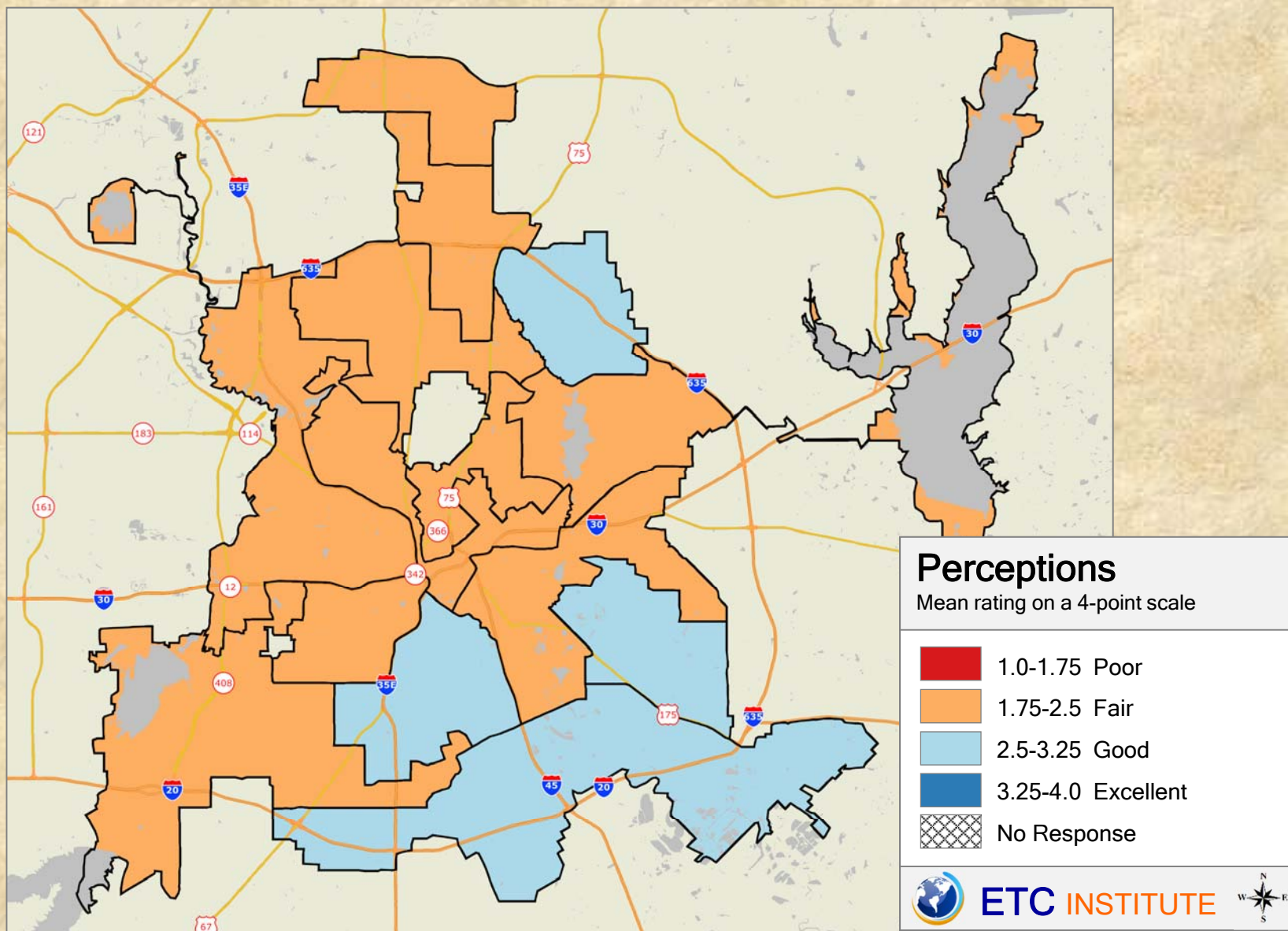

### 2018 City of Dallas Community Survey

Shading reflects the mean rating for all respondents by Council District



## Q2-13 Ratings of ease of rail travel in Dallas

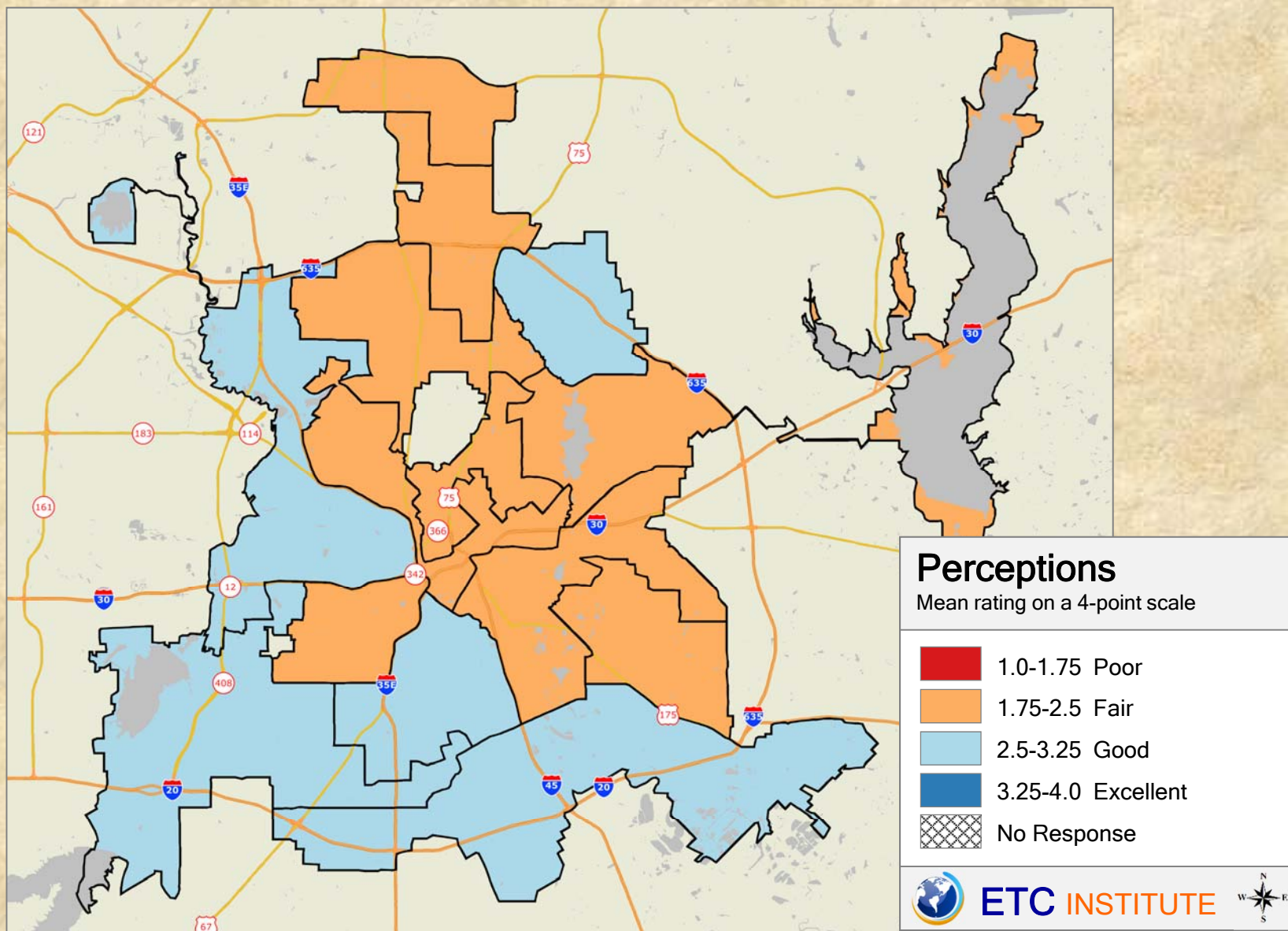

### 2018 City of Dallas Community Survey

Shading reflects the mean rating for all respondents by Council District

## Q2-14 Ratings of ease of bicycle travel in Dallas

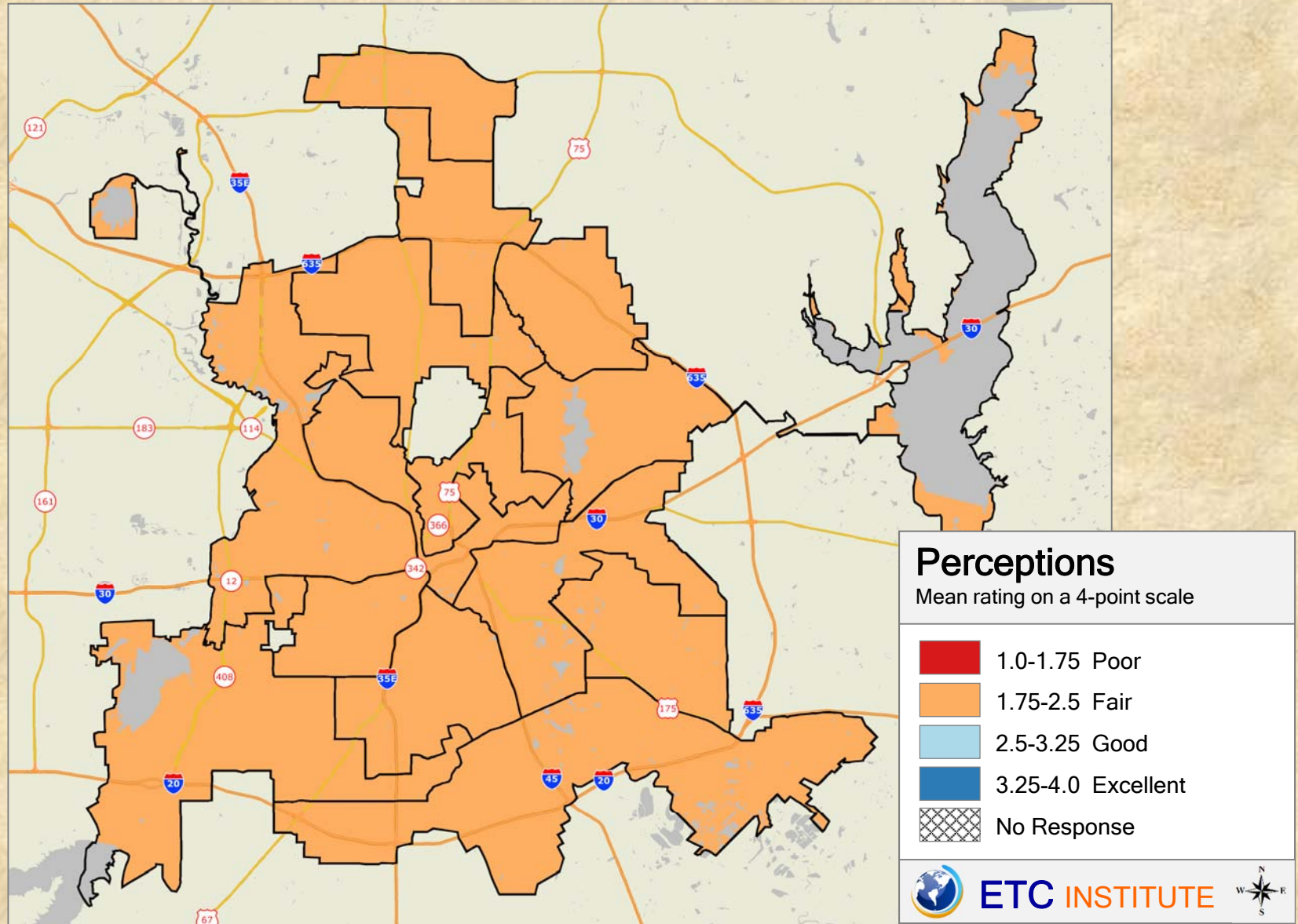

### 2018 City of Dallas Community Survey

Shading reflects the mean rating for all respondents by Council District

## Q2-15 Ratings of ease of walking in Dallas

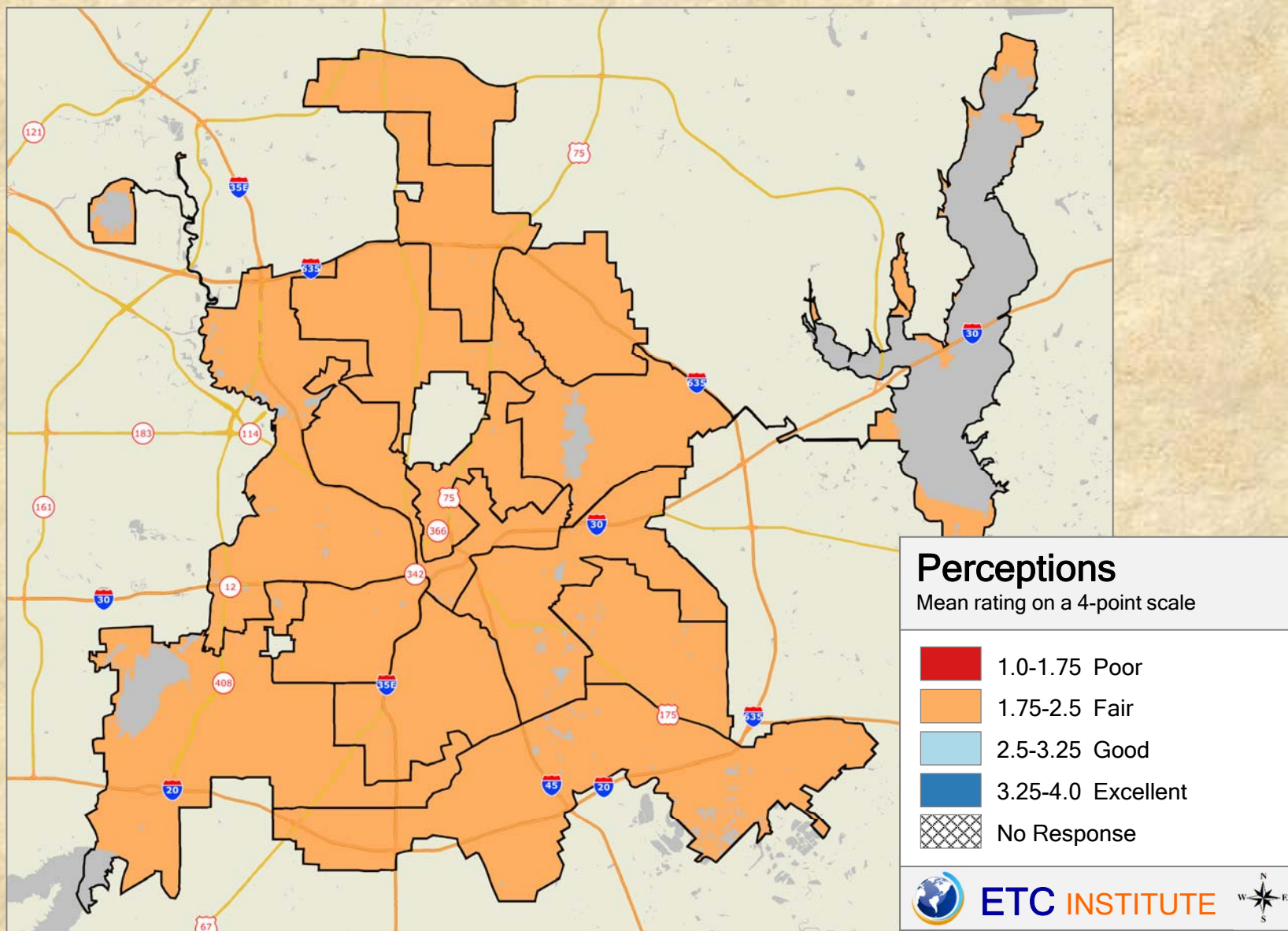

### 2018 City of Dallas Community Survey

Shading reflects the mean rating for all respondents by Council District

## Q2-16 Ratings of overall image/reputation of Dallas

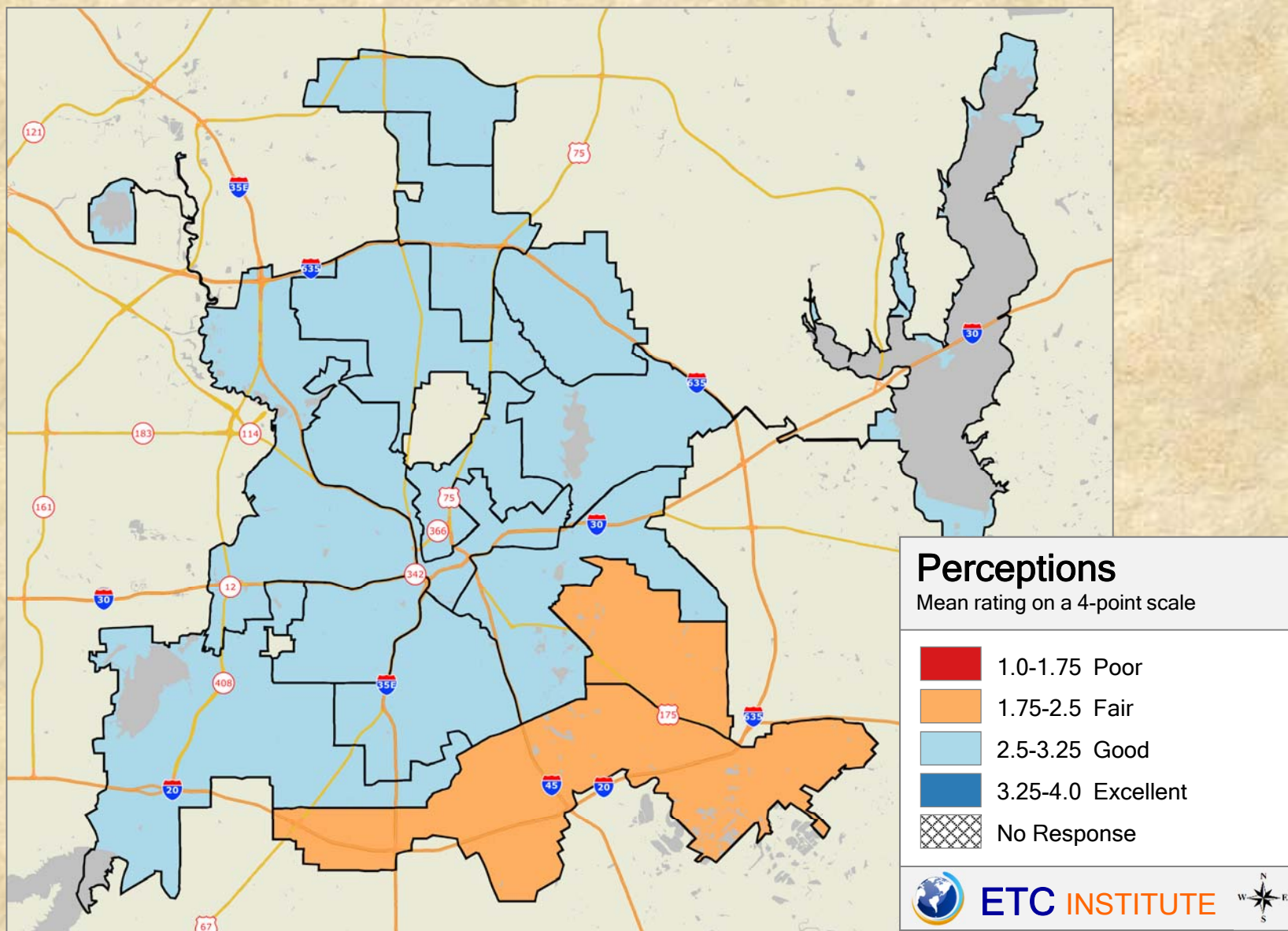

### 2018 City of Dallas Community Survey

Shading reflects the mean rating for all respondents by Council District

## Q4-01 Perceived rate of population growth

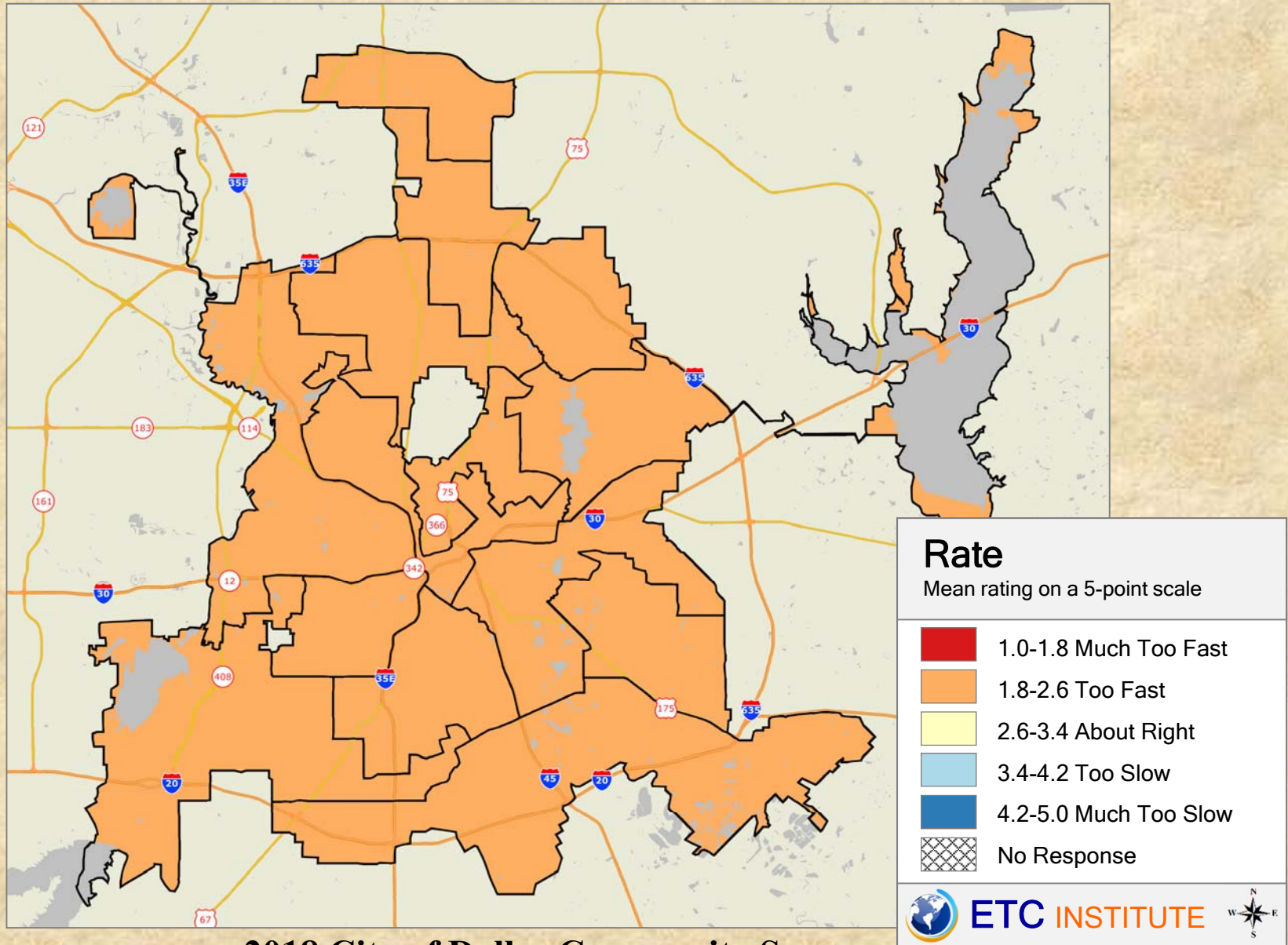

### 2018 City of Dallas Community Survey

Shading reflects the mean rating for all respondents by Council District

## Q4-02 Perceived rate of retail growth (stores, restaurants, etc.)

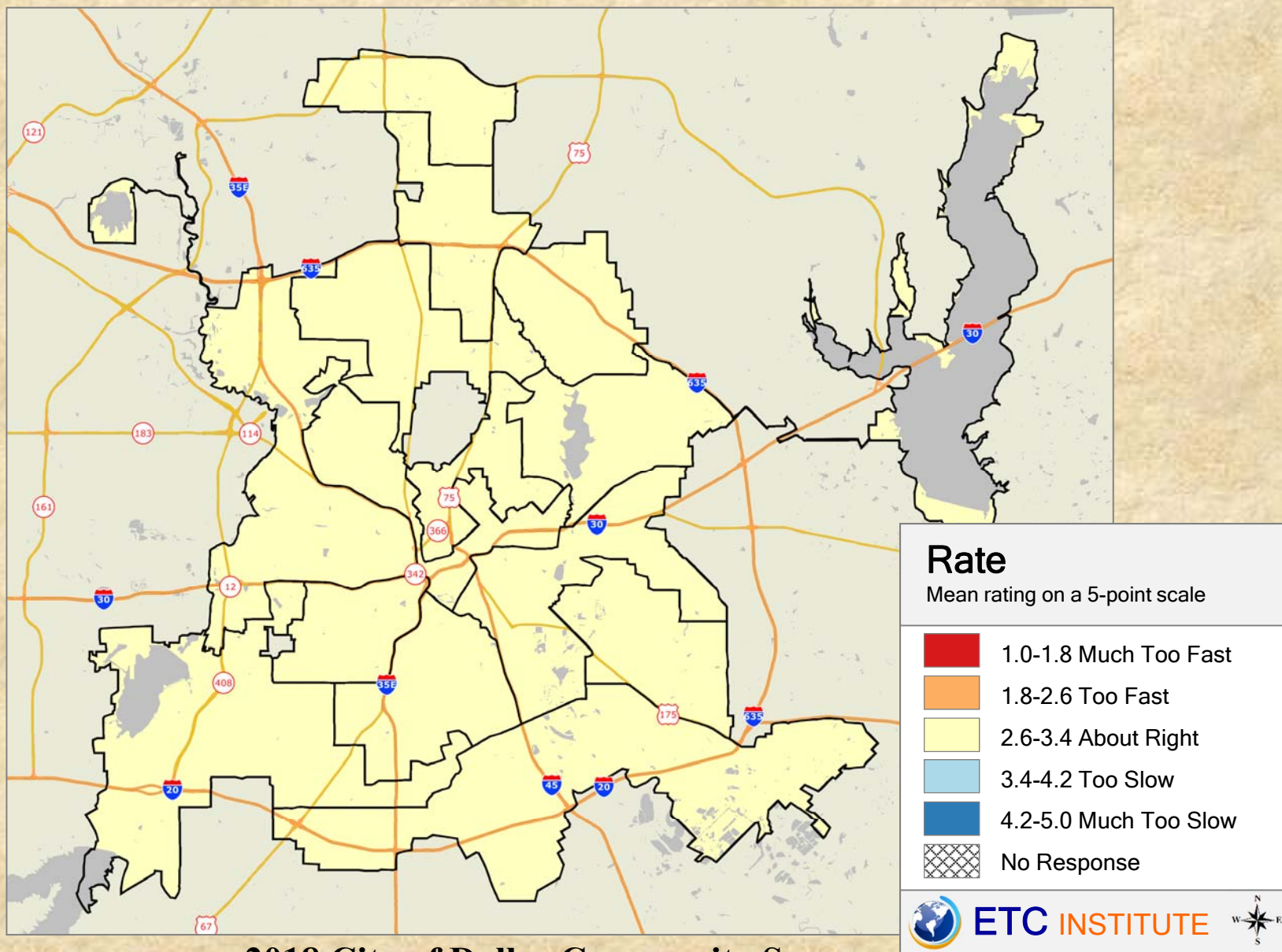

### 2018 City of Dallas Community Survey

Shading reflects the mean rating for all respondents by Council District

### Q4-03 Perceived rate of job growth

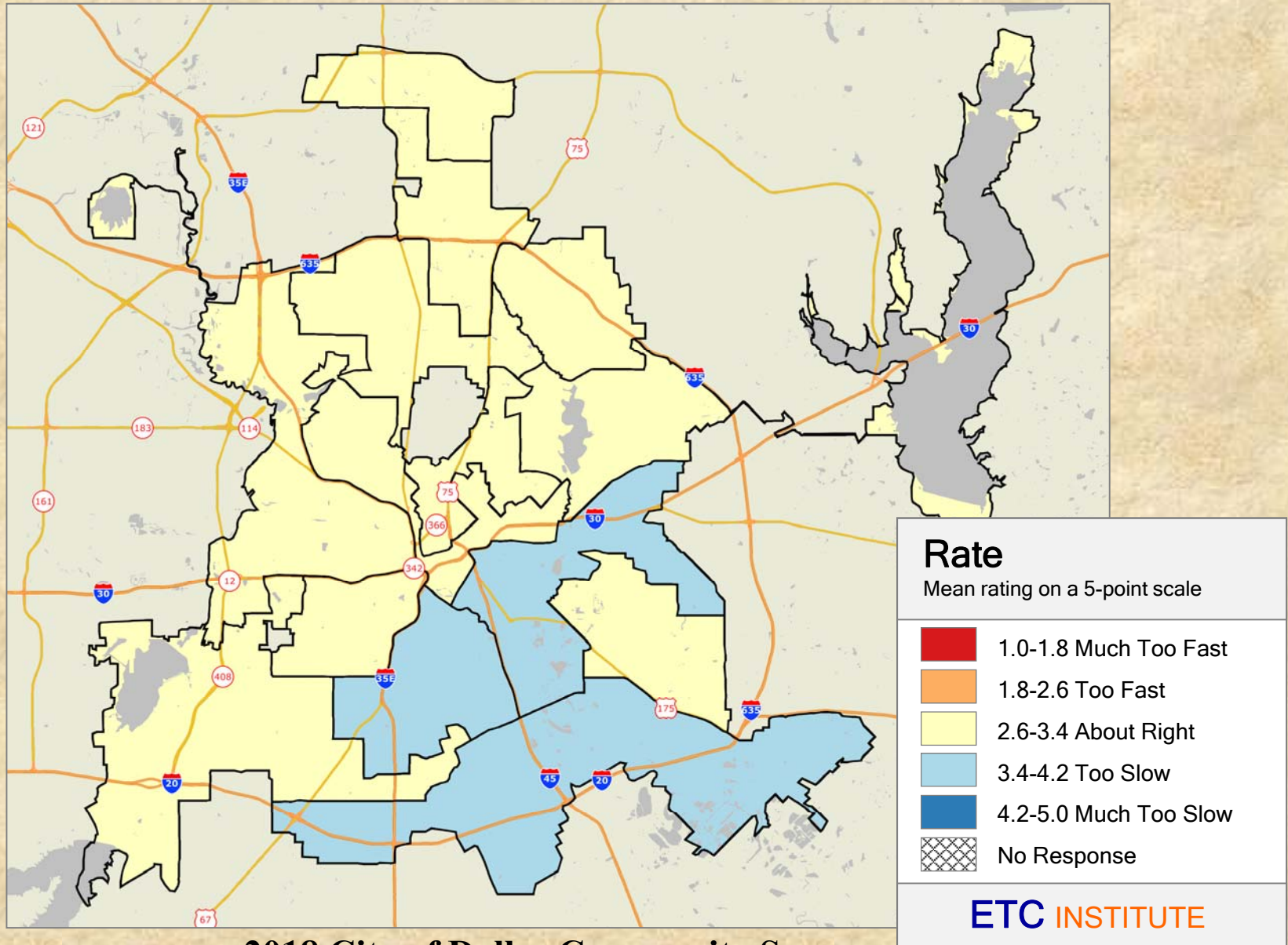

### 2018 City of Dallas Community Survey

Shading reflects the mean rating for all respondents by Council District

### Q5-01 Perceived level of problem with crime

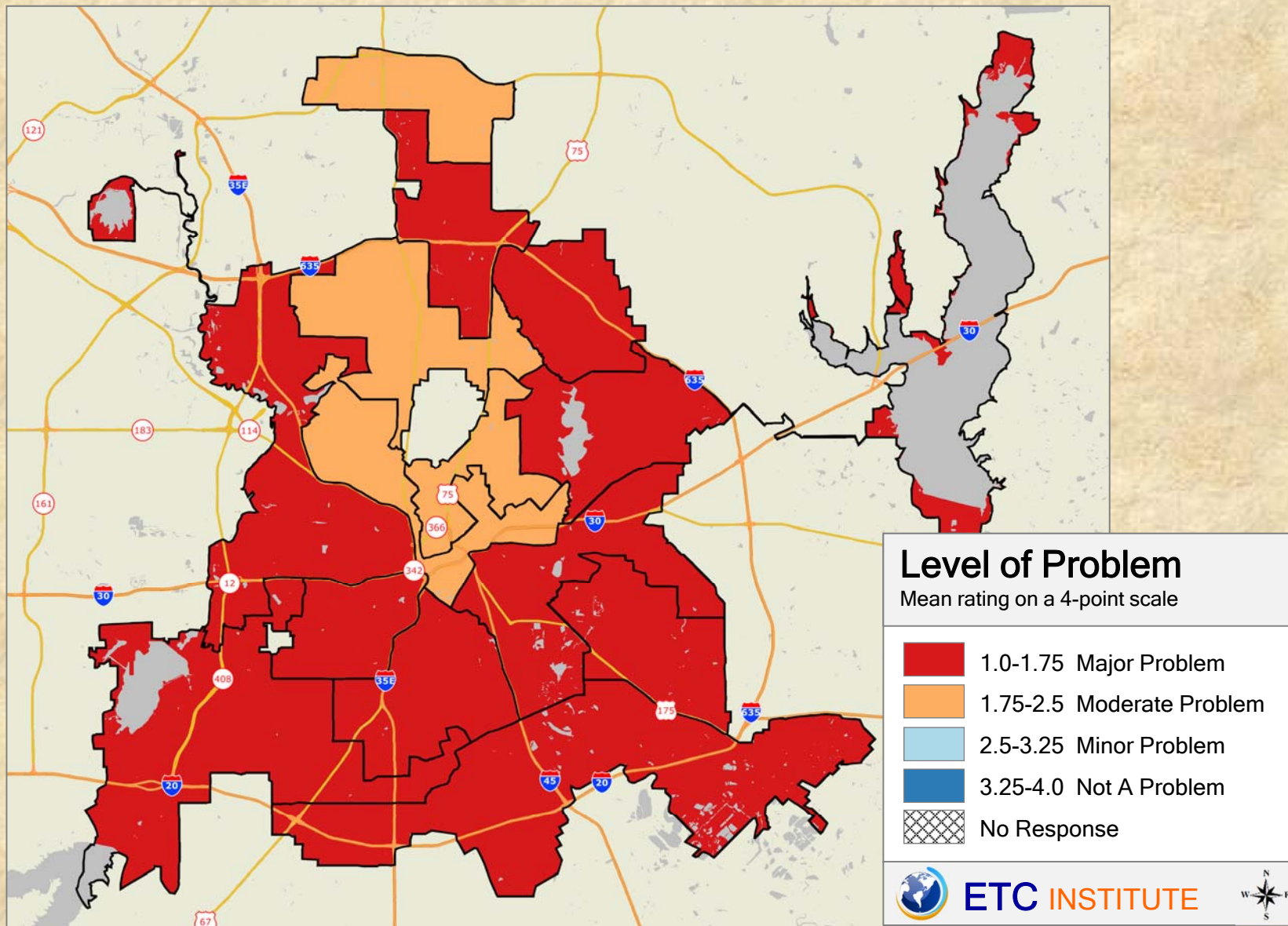

### 2018 City of Dallas Community Survey

Shading reflects the mean rating for all respondents by Council District



## Q5-02 Perceived level of problem with drugs

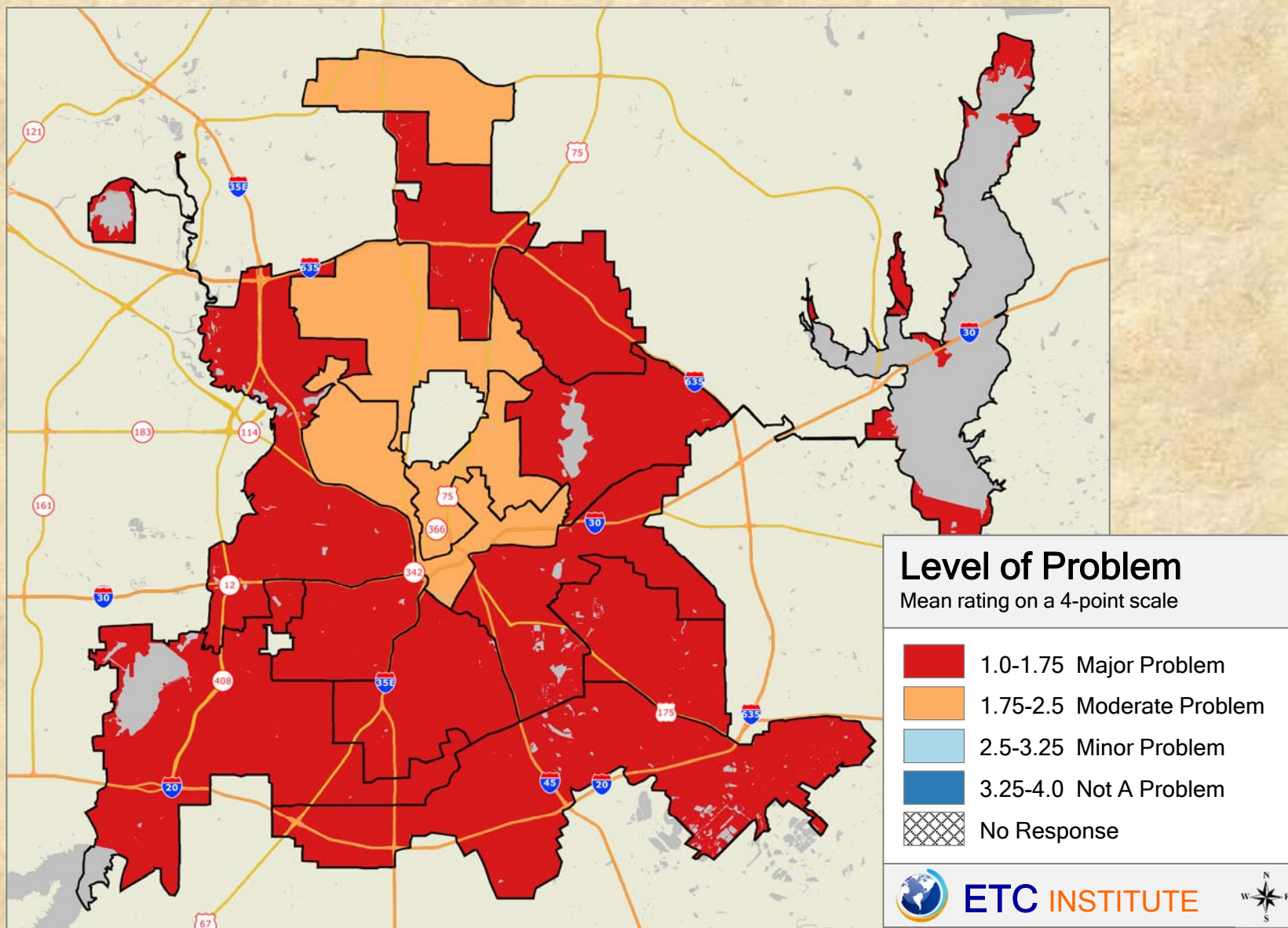

### 2018 City of Dallas Community Survey

Shading reflects the mean rating for all respondents by Council District

### Q5-03 Perceived level of problem with high weeds

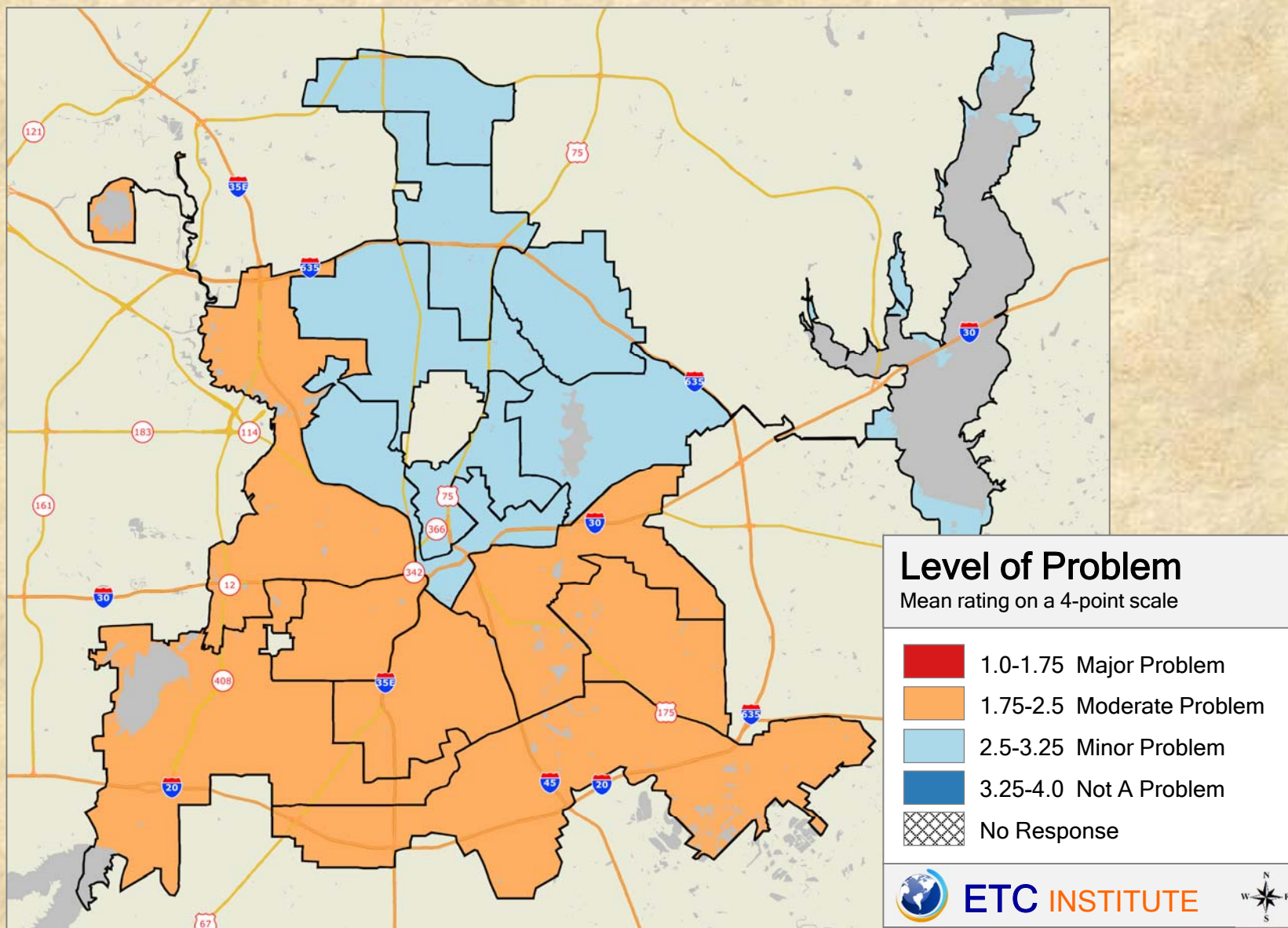

### 2018 City of Dallas Community Survey

Shading reflects the mean rating for all respondents by Council District

## Q5-04 Perceived level of problem with noise

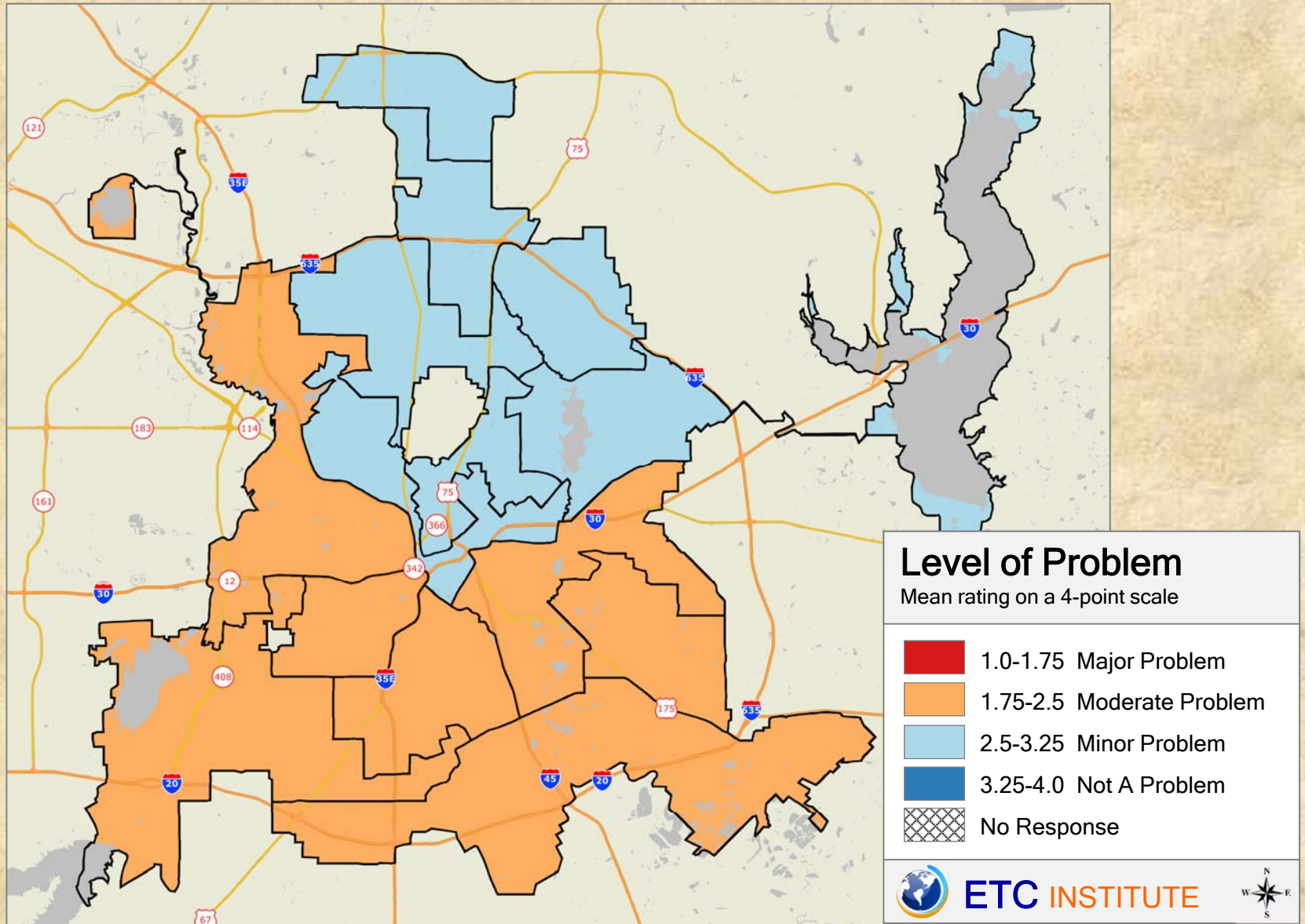

### 2018 City of Dallas Community Survey

Shading reflects the mean rating for all respondents by Council District

## Q5-05 Perceived level of problem with blighted buildings

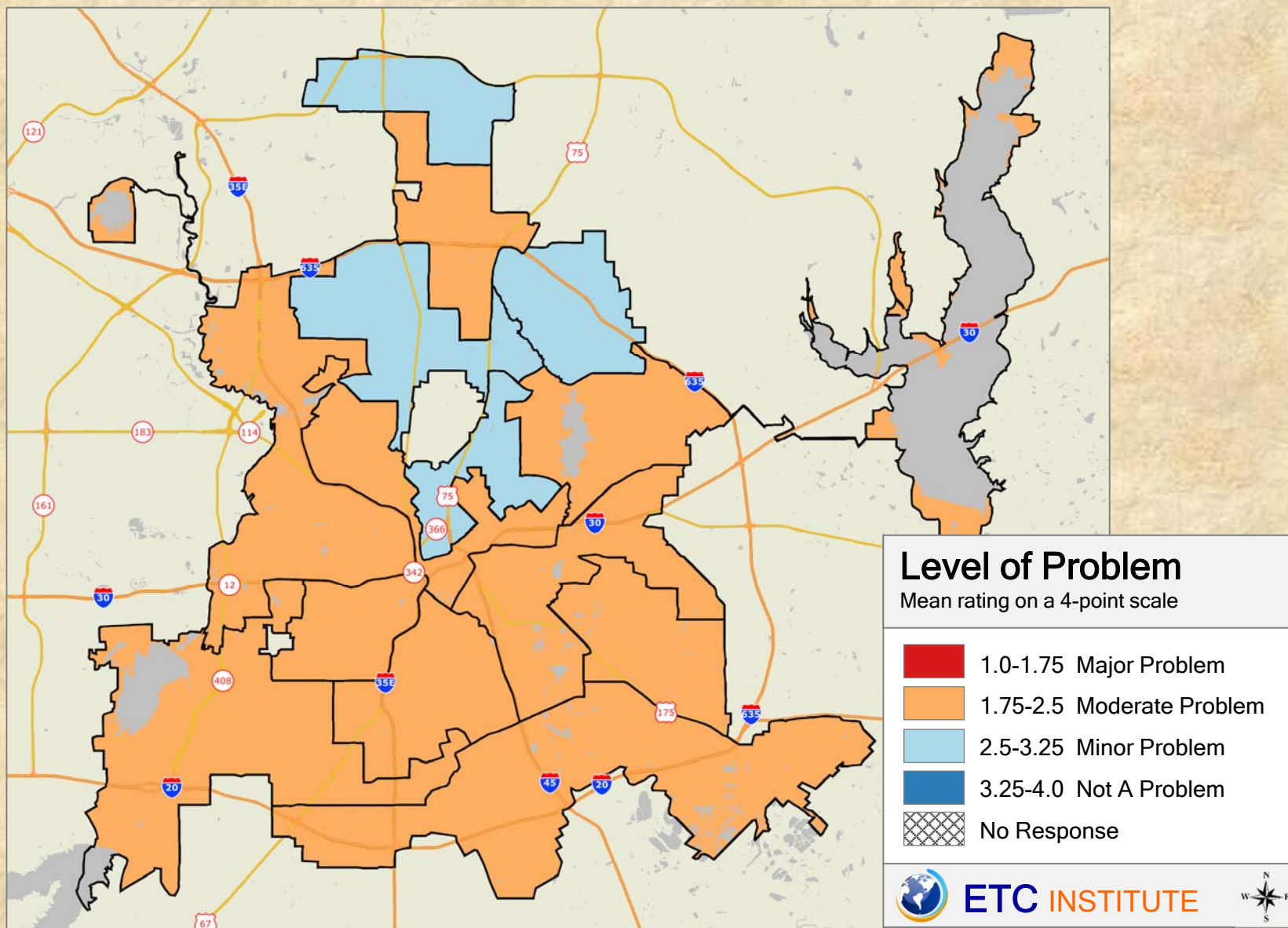

### 2018 City of Dallas Community Survey

Shading reflects the mean rating for all respondents by Council District

## Q5-06 Perceived level of problem with homelessness

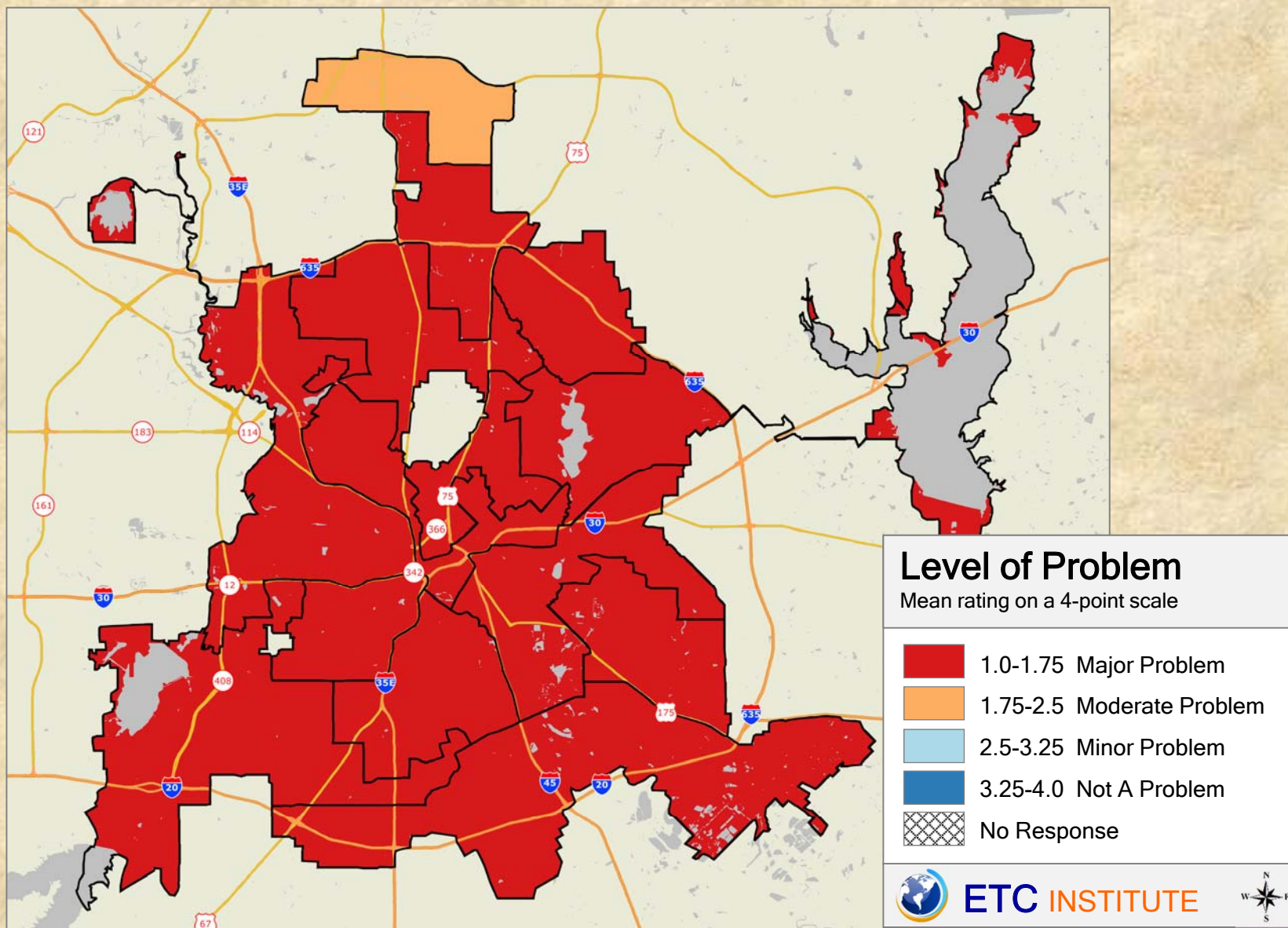

### 2018 City of Dallas Community Survey

Shading reflects the mean rating for all respondents by Council District

# Q5-07 Perceived level of problem with environmental hazard(s), air quality, and toxic waste

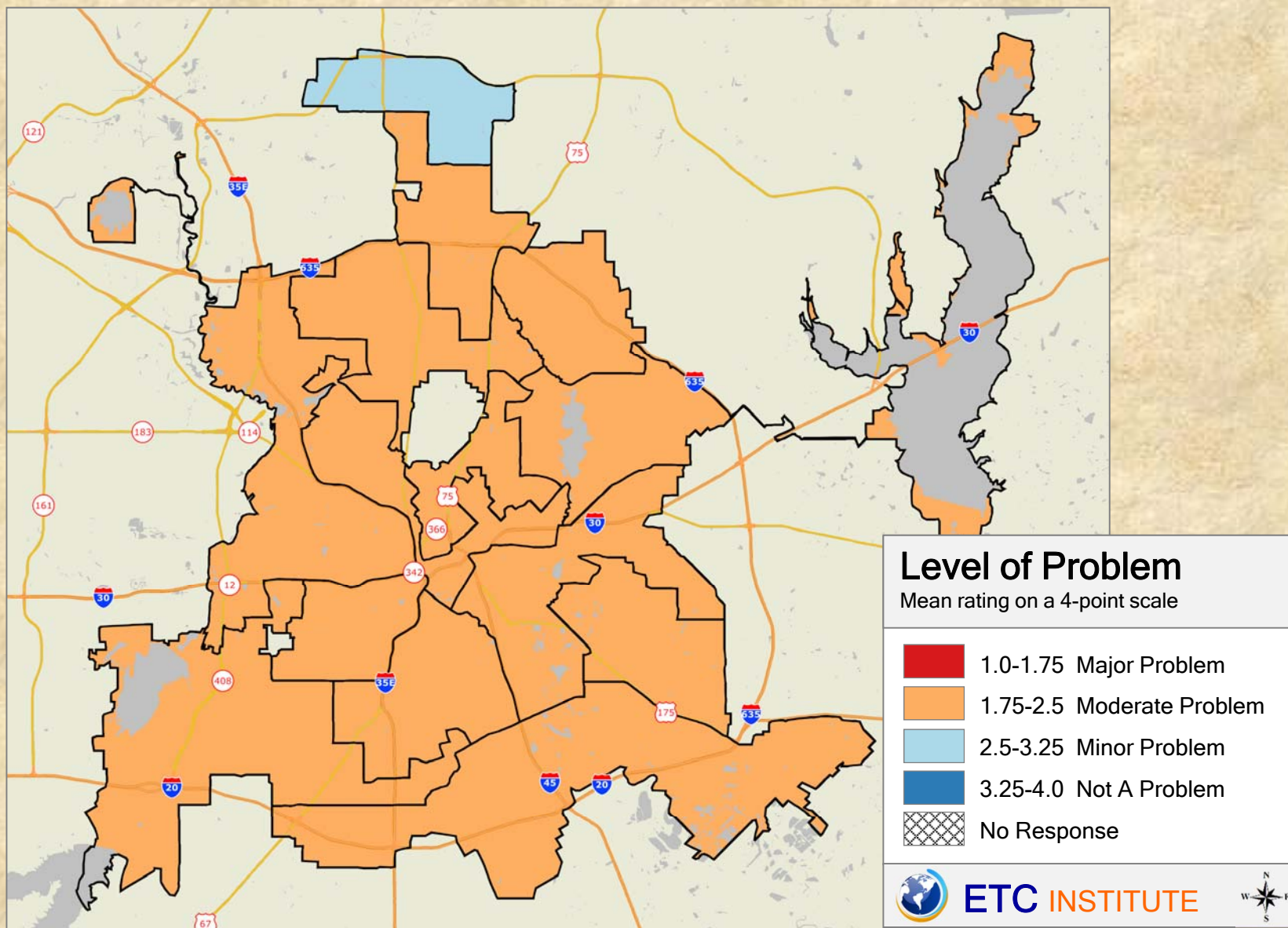

## 2018 City of Dallas Community Survey

Shading reflects the mean rating for all respondents by Council District

# Q5-08 Perceived level of problem with loose dogs and unrestrained pets

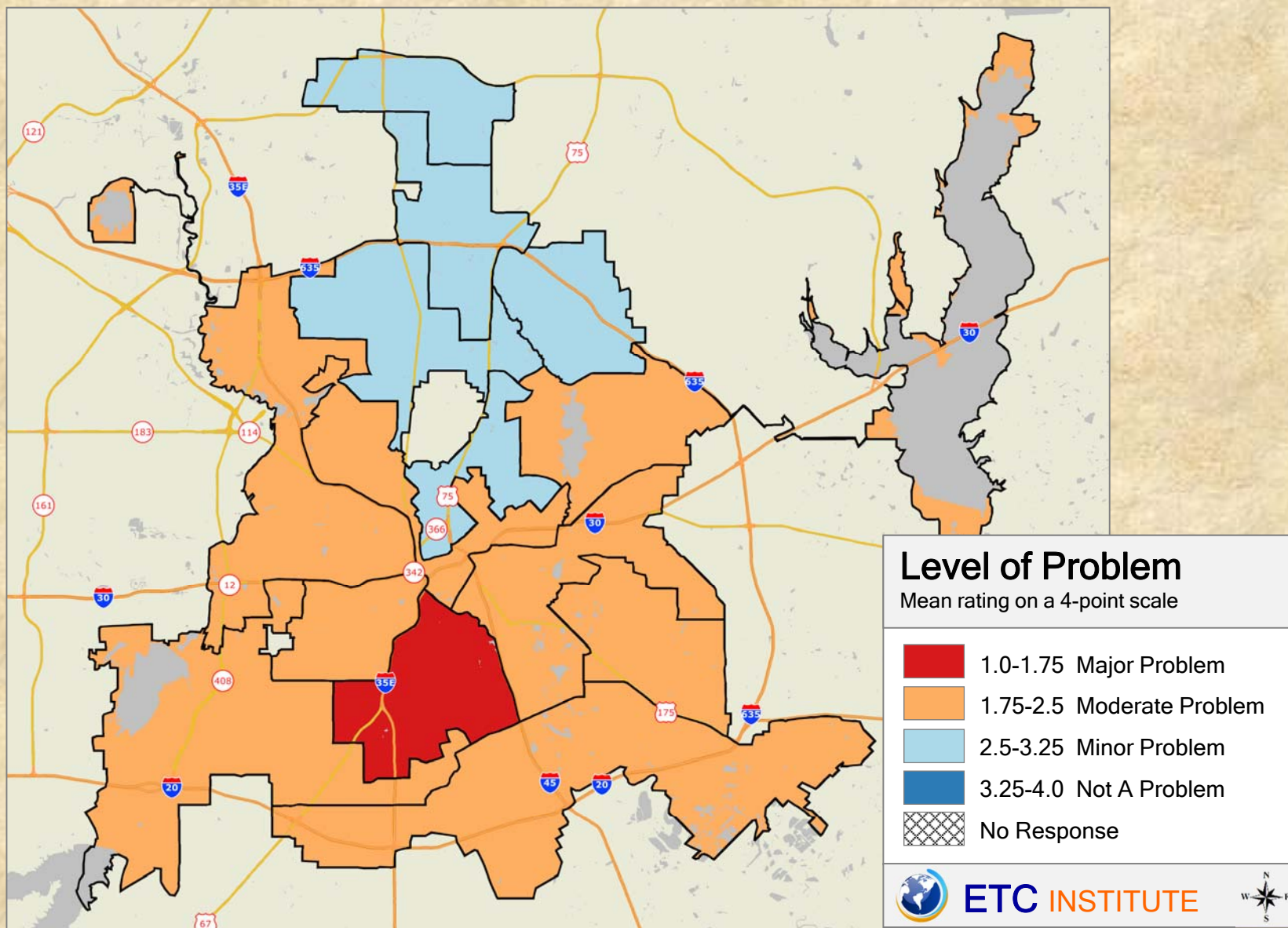

## 2018 City of Dallas Community Survey

Shading reflects the mean rating for all respondents by Council District

## Q5-09 Perceived level of problem with litter

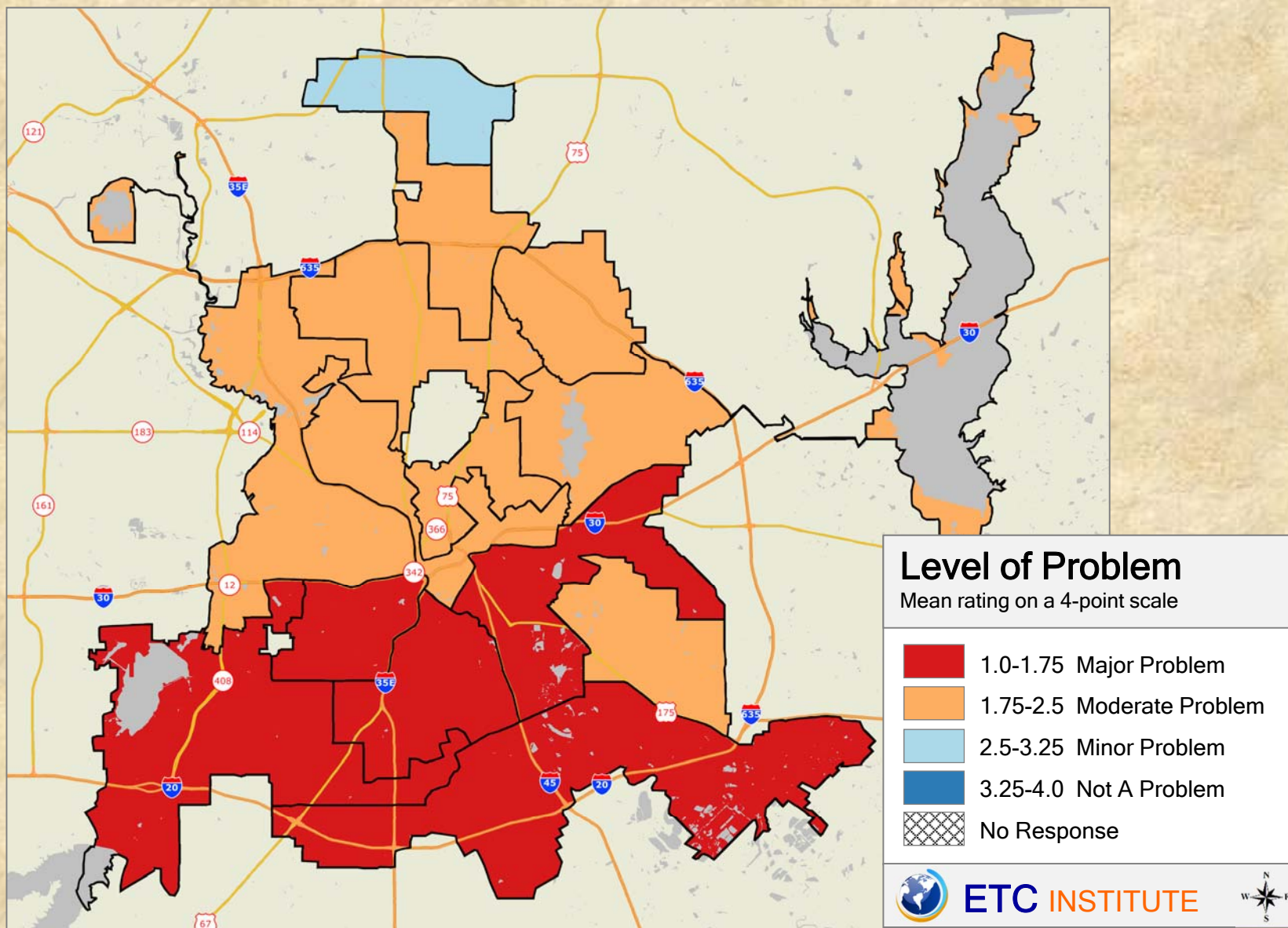

### 2018 City of Dallas Community Survey

Shading reflects the mean rating for all respondents by Council District



### Q5-10 Perceived level of problem with infrastructure/streets

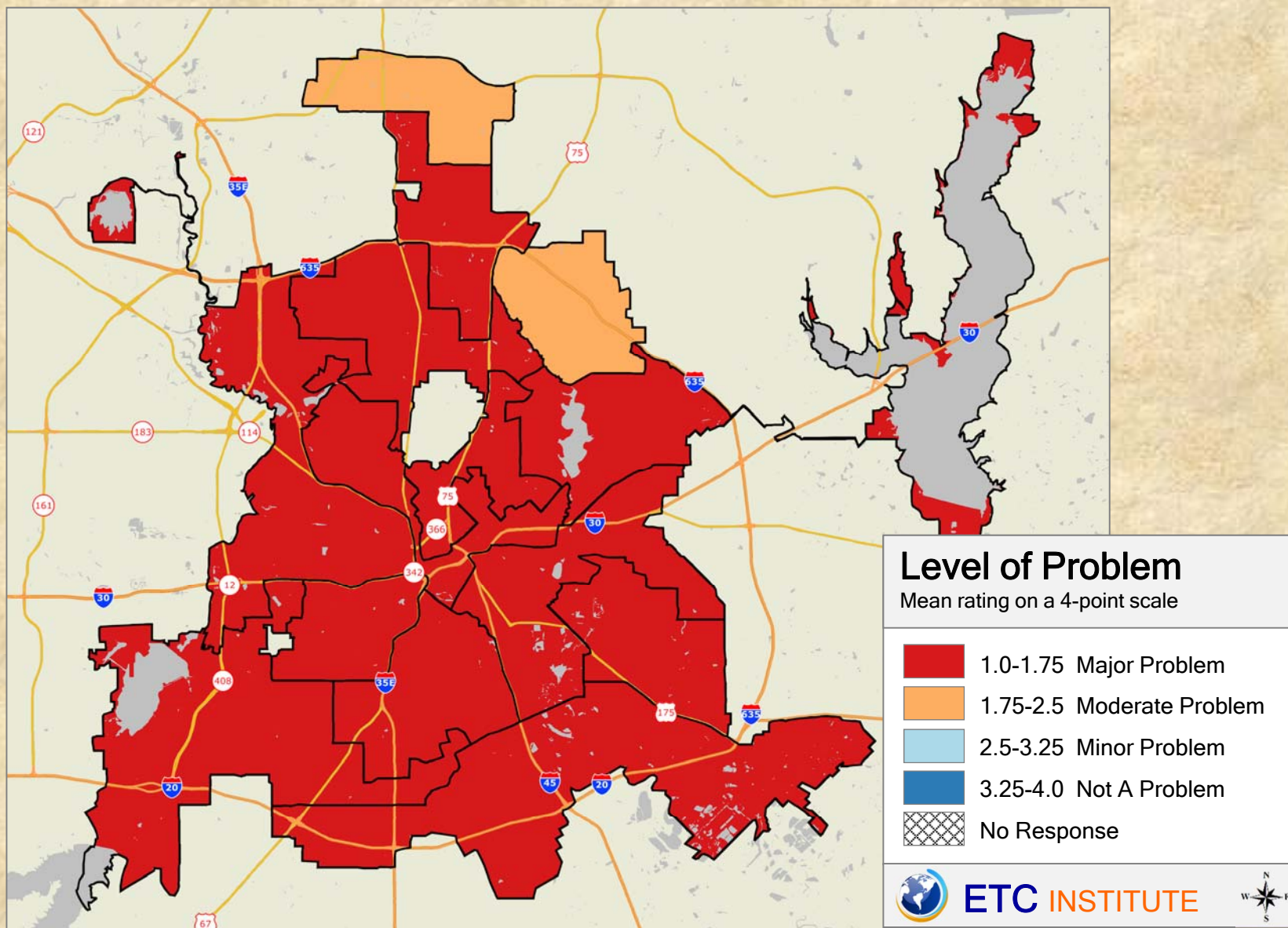

### 2018 City of Dallas Community Survey

Shading reflects the mean rating for all respondents by Council District

# Q5-11 Perceived level of problem with aggressive solicitation/panhandling

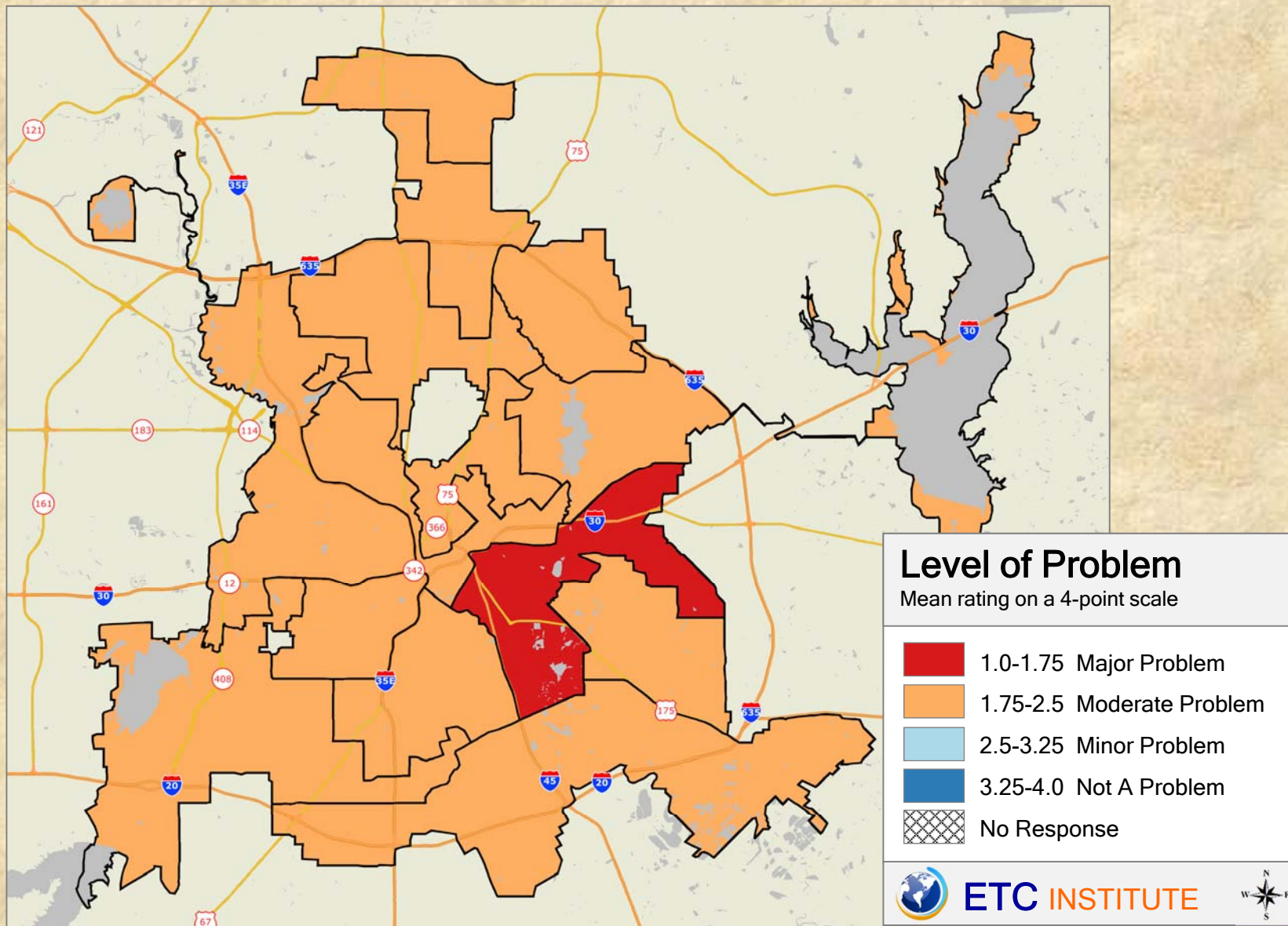

## 2018 City of Dallas Community Survey

Shading reflects the mean rating for all respondents by Council District

# Q5-12 Perceived level of other problems

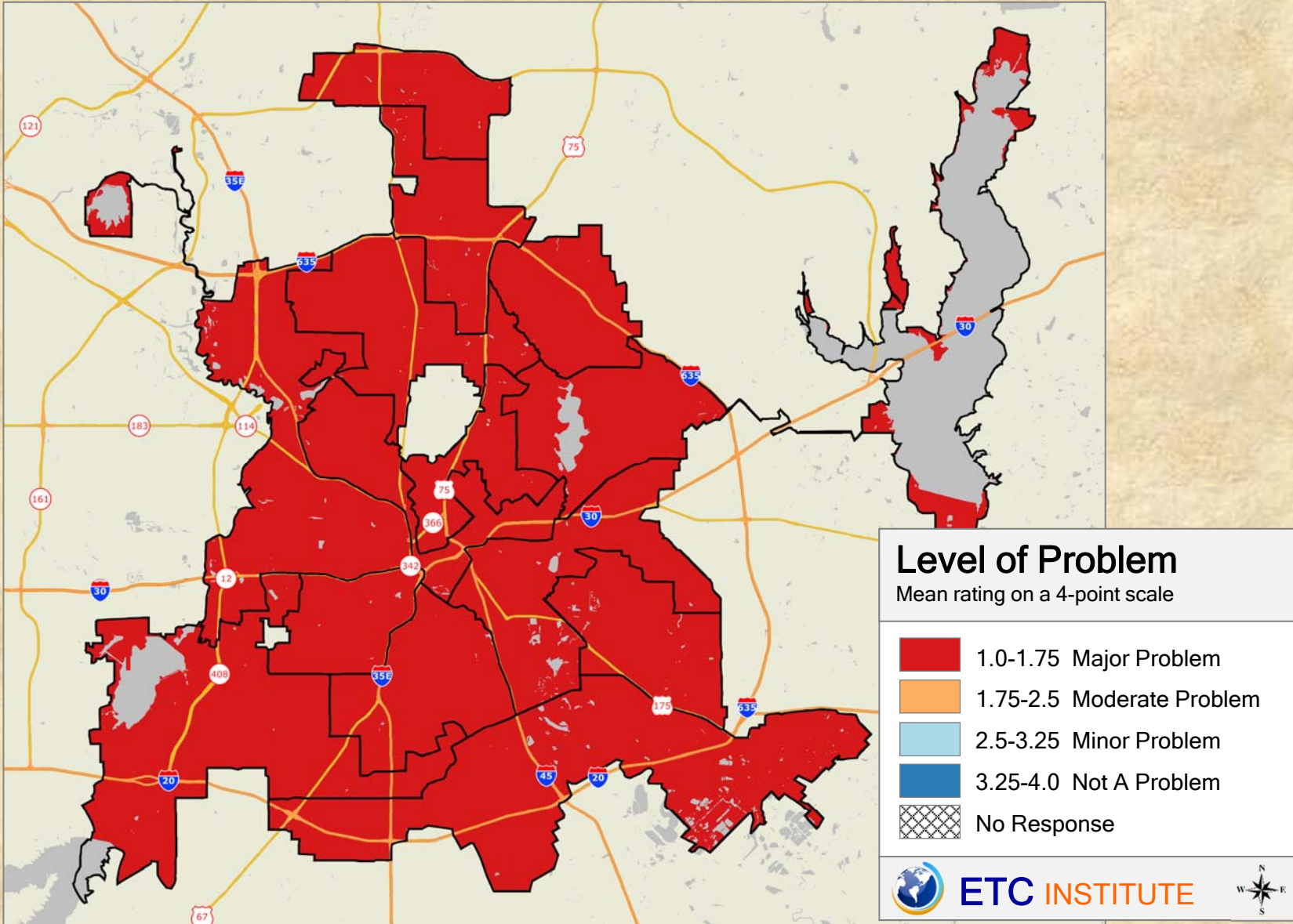

**2018 City of Dallas Community Survey**  
Shading reflects the mean rating for all respondents by Council District

## Q6-01 Feeling of safety in your neighborhood during the day

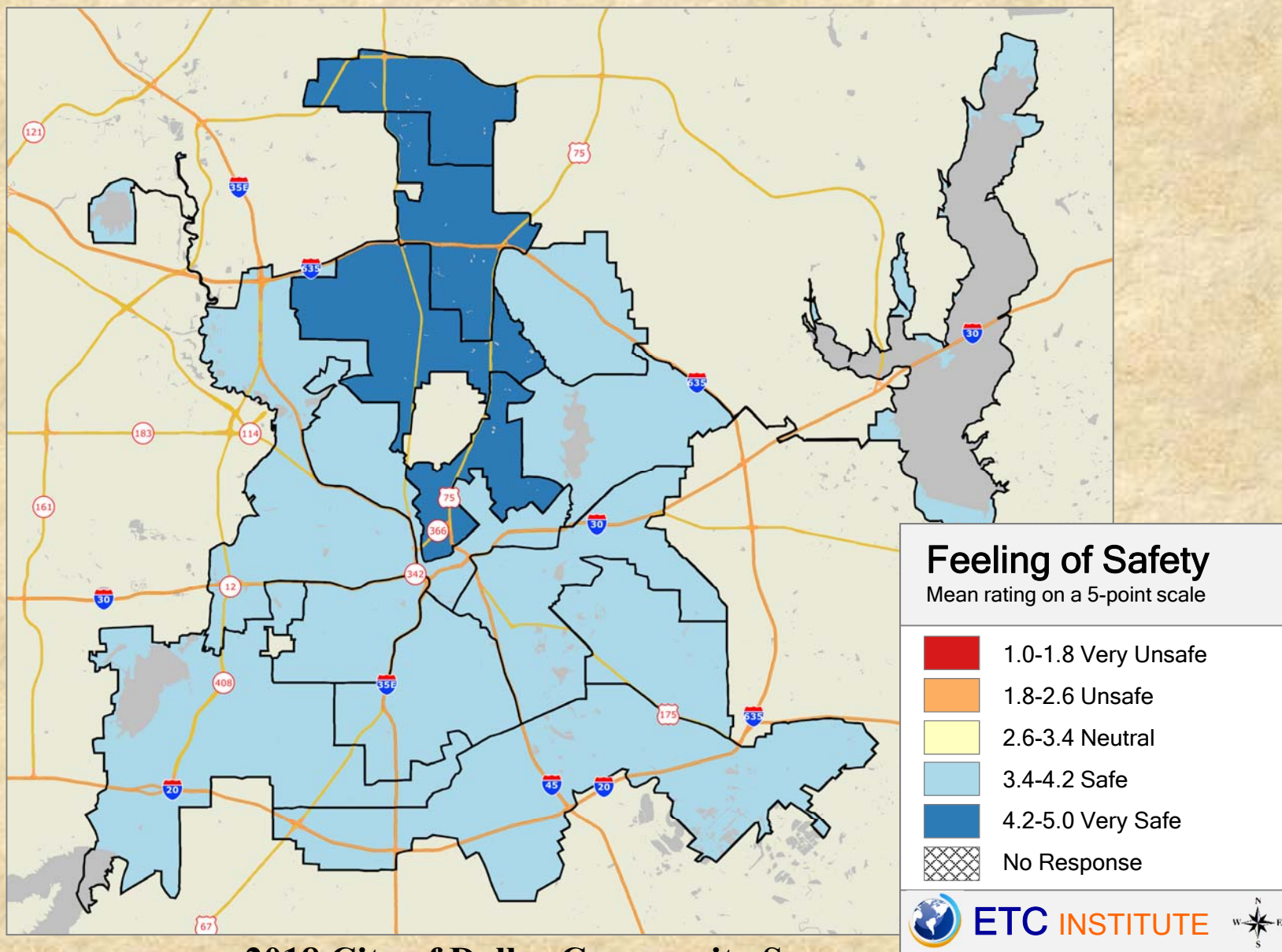

### 2018 City of Dallas Community Survey

Shading reflects the mean rating for all respondents by Council District

## Q6-02 Feeling of safety in your neighborhood after dark

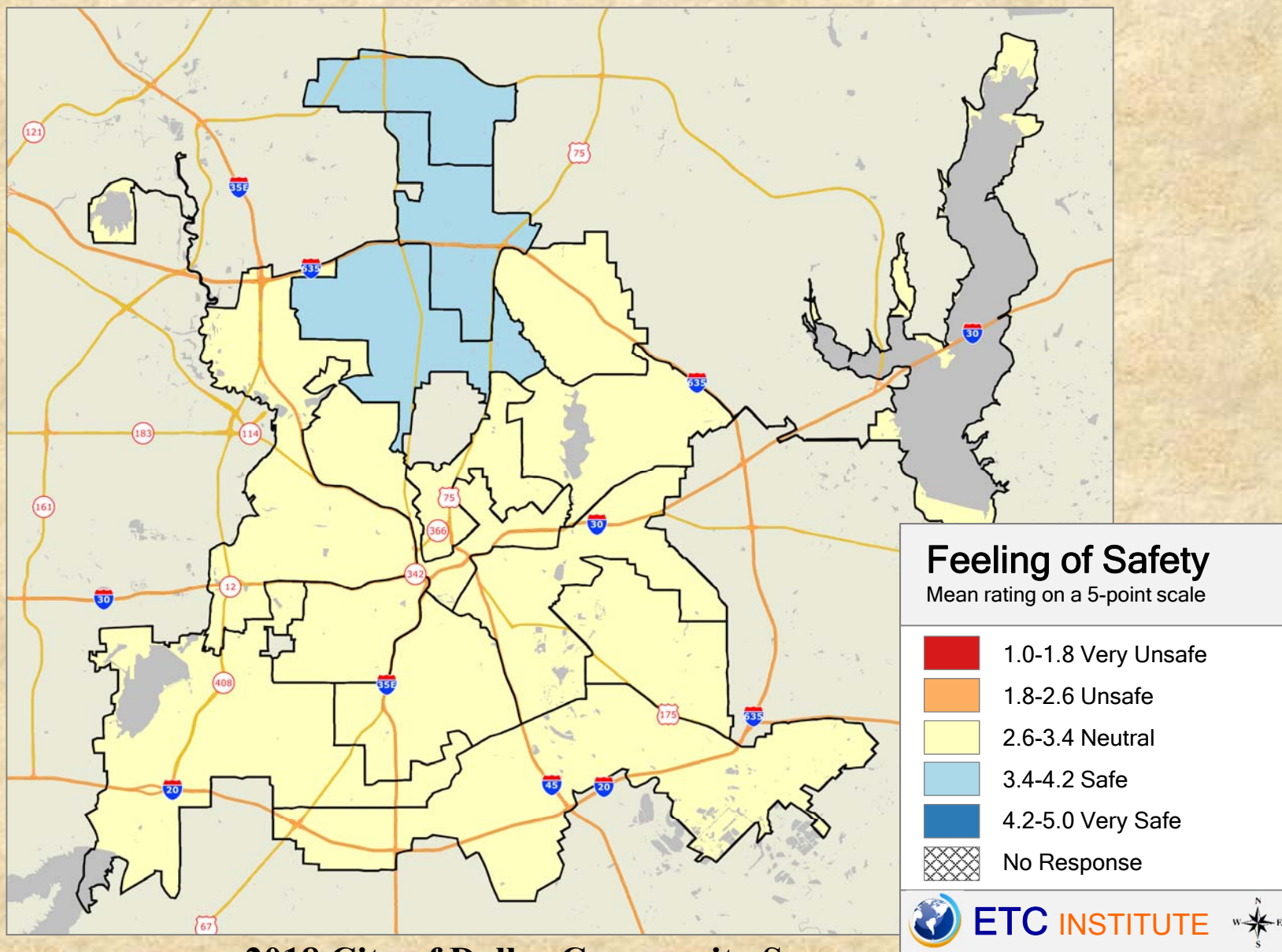

### 2018 City of Dallas Community Survey

Shading reflects the mean rating for all respondents by Council District

## Q6-03 Feeling of safety in Dallas' downtown area during the day

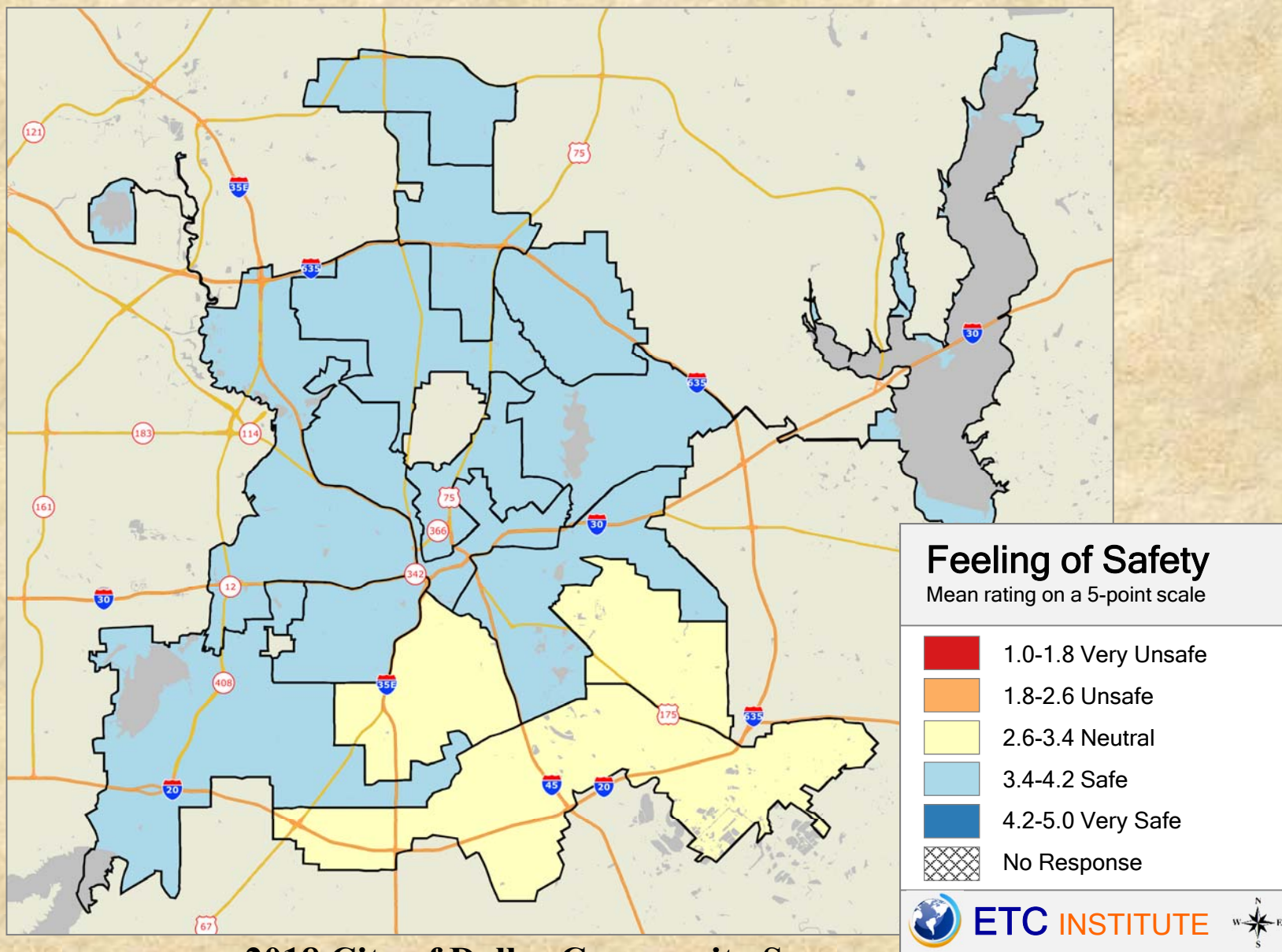

### 2018 City of Dallas Community Survey

Shading reflects the mean rating for all respondents by Council District

## Q6-04 Feeling of safety in Dallas' downtown area after dark

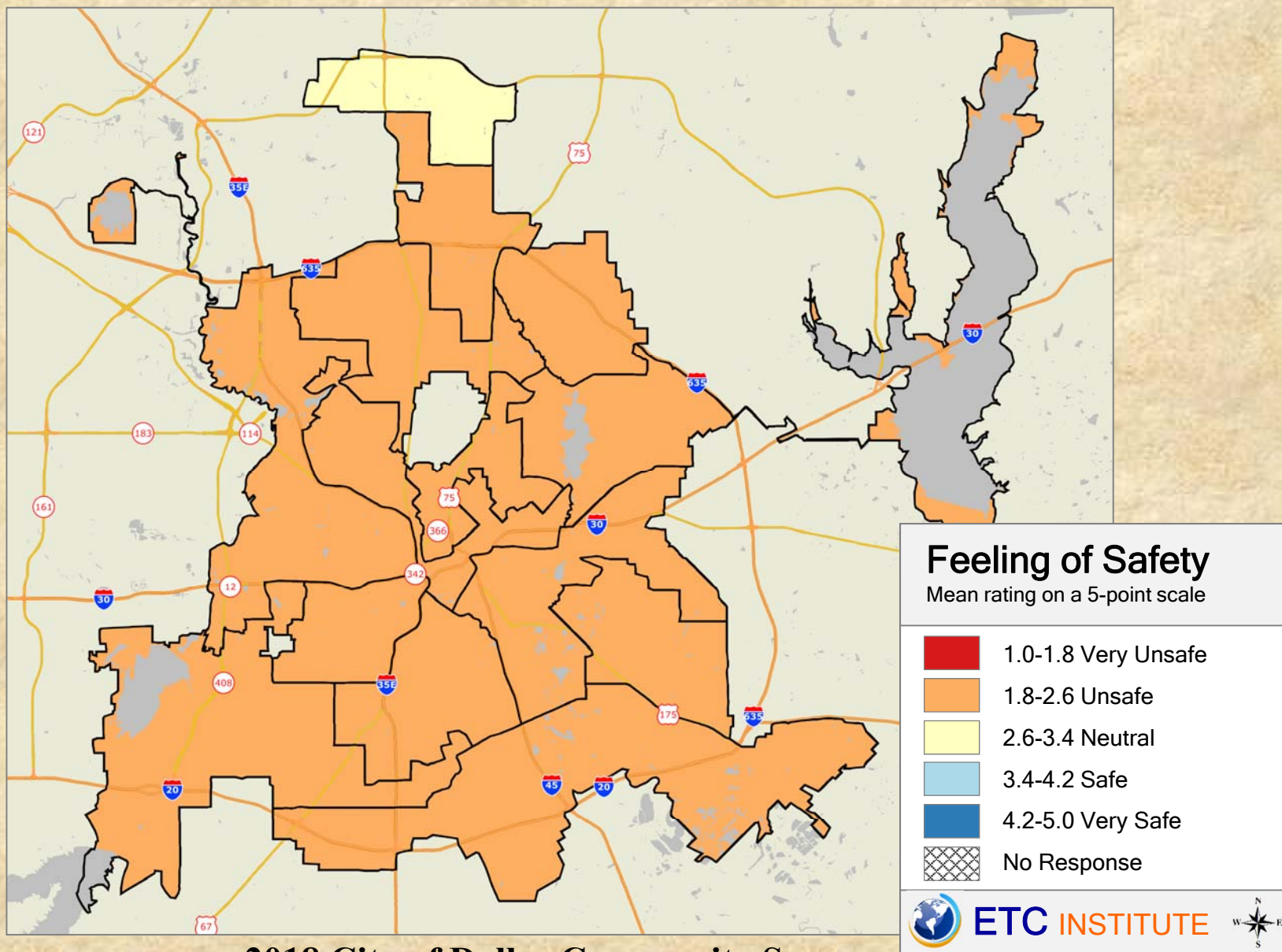

### 2018 City of Dallas Community Survey

Shading reflects the mean rating for all respondents by Council District

## Q6-05 Feeling of safety in Dallas' parks during the day

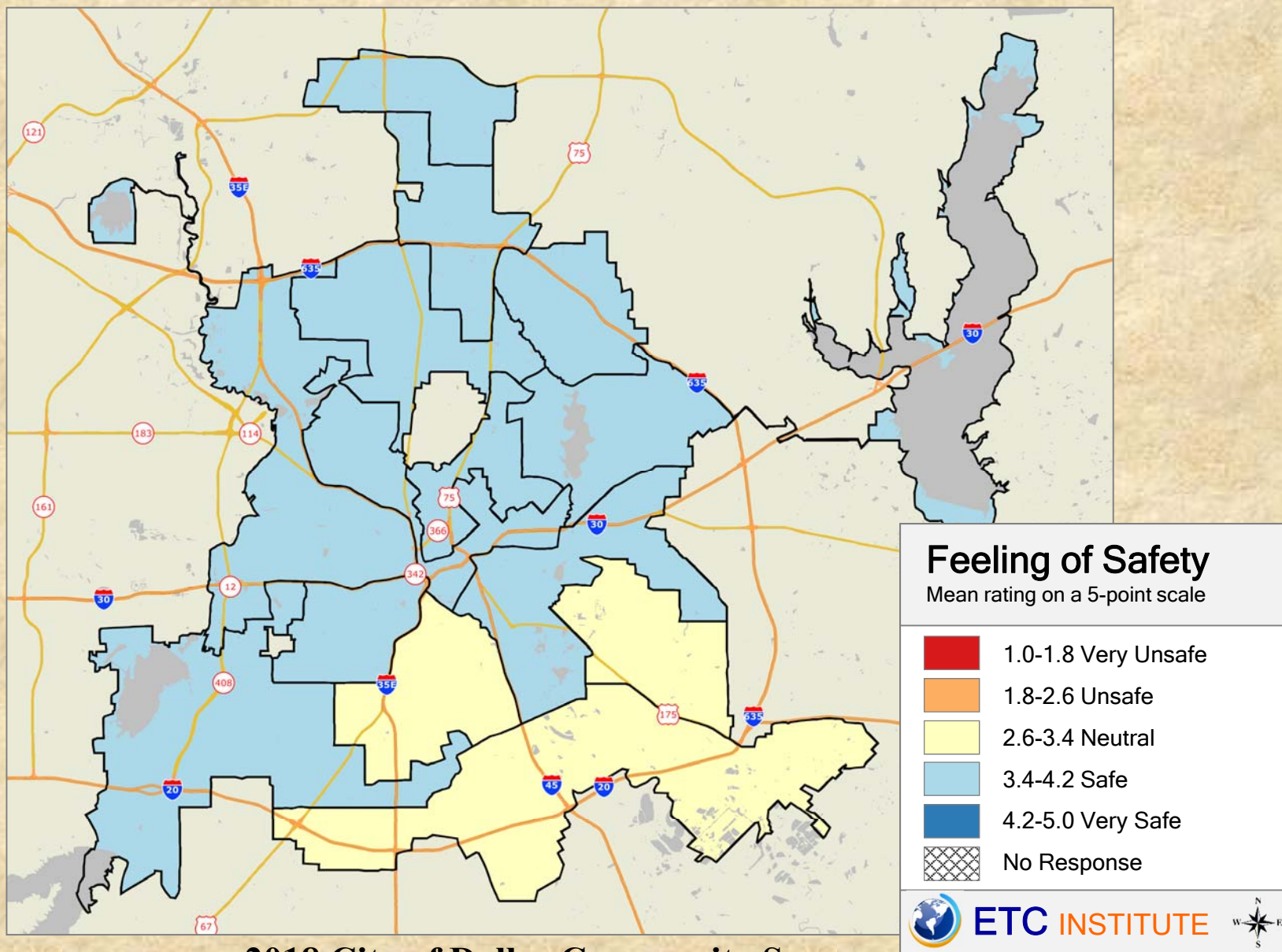

### 2018 City of Dallas Community Survey

Shading reflects the mean rating for all respondents by Council District



## Q6-06 Feeling of safety in Dallas' parks after dark

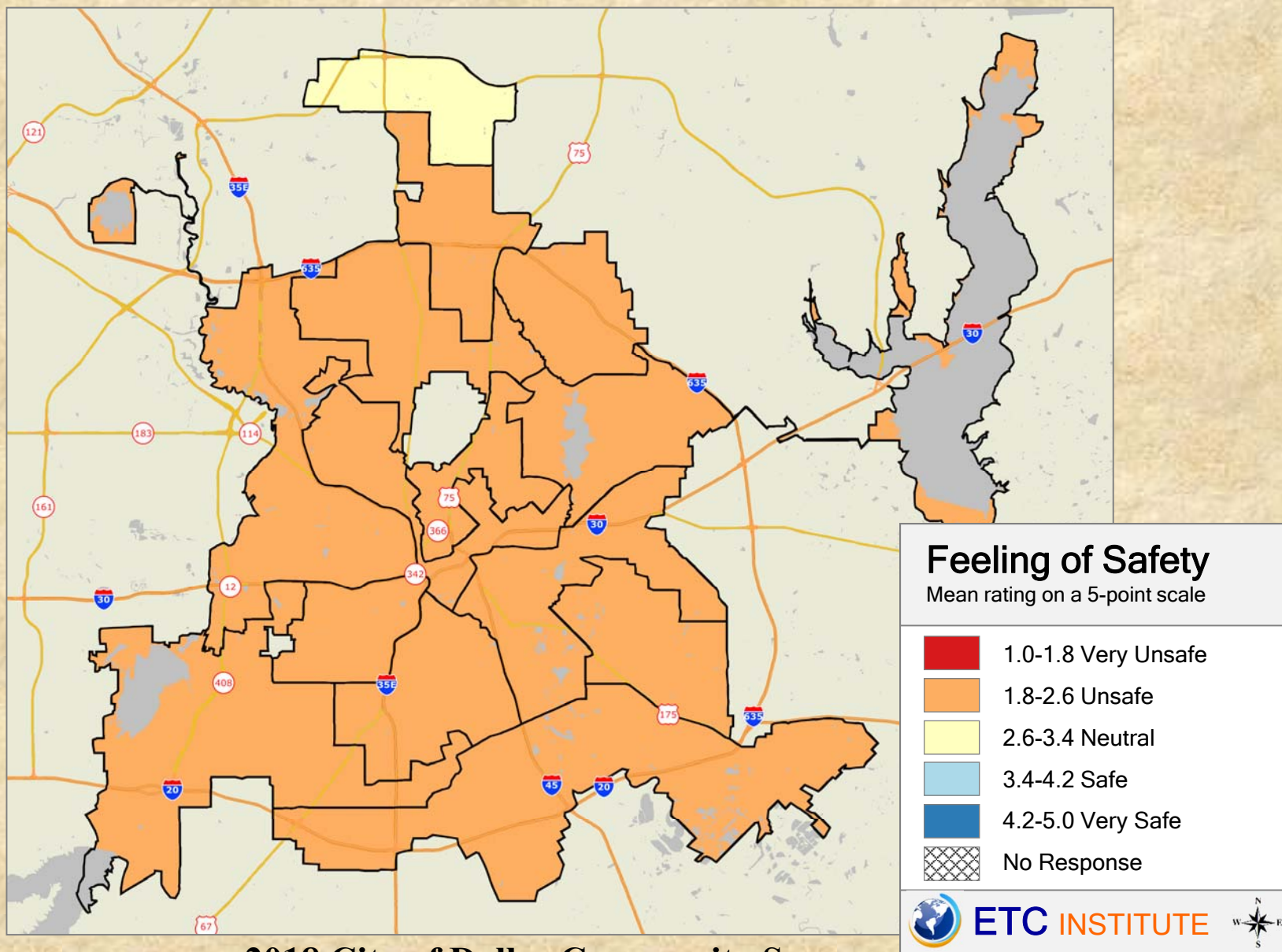

### 2018 City of Dallas Community Survey

Shading reflects the mean rating for all respondents by Council District

# Q6-07 Feeling of safety from violent crime (rape, assault, robbery)

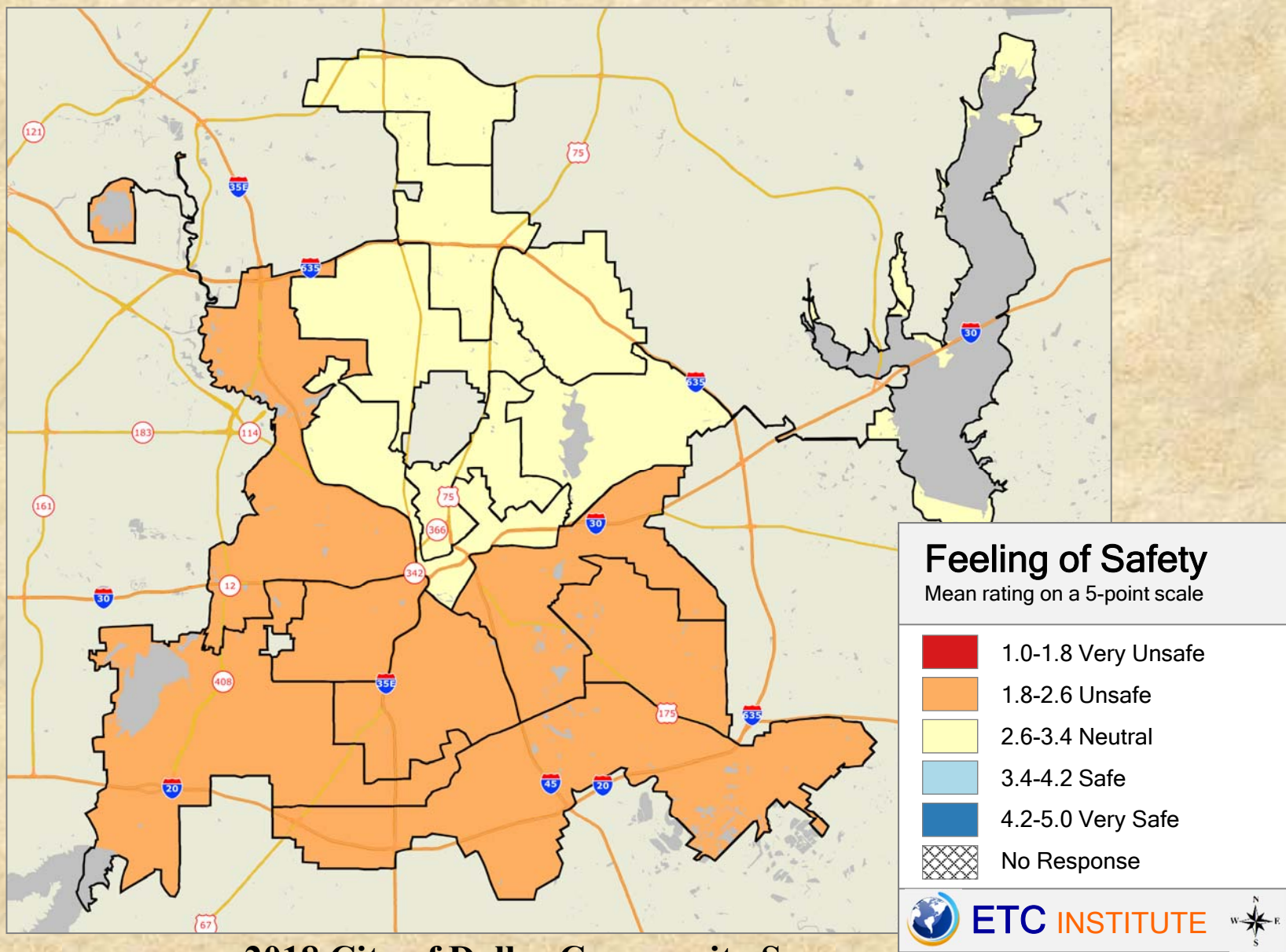

## 2018 City of Dallas Community Survey

Shading reflects the mean rating for all respondents by Council District

# Q6-08 Feeling of safety from property crime (burglary, theft)

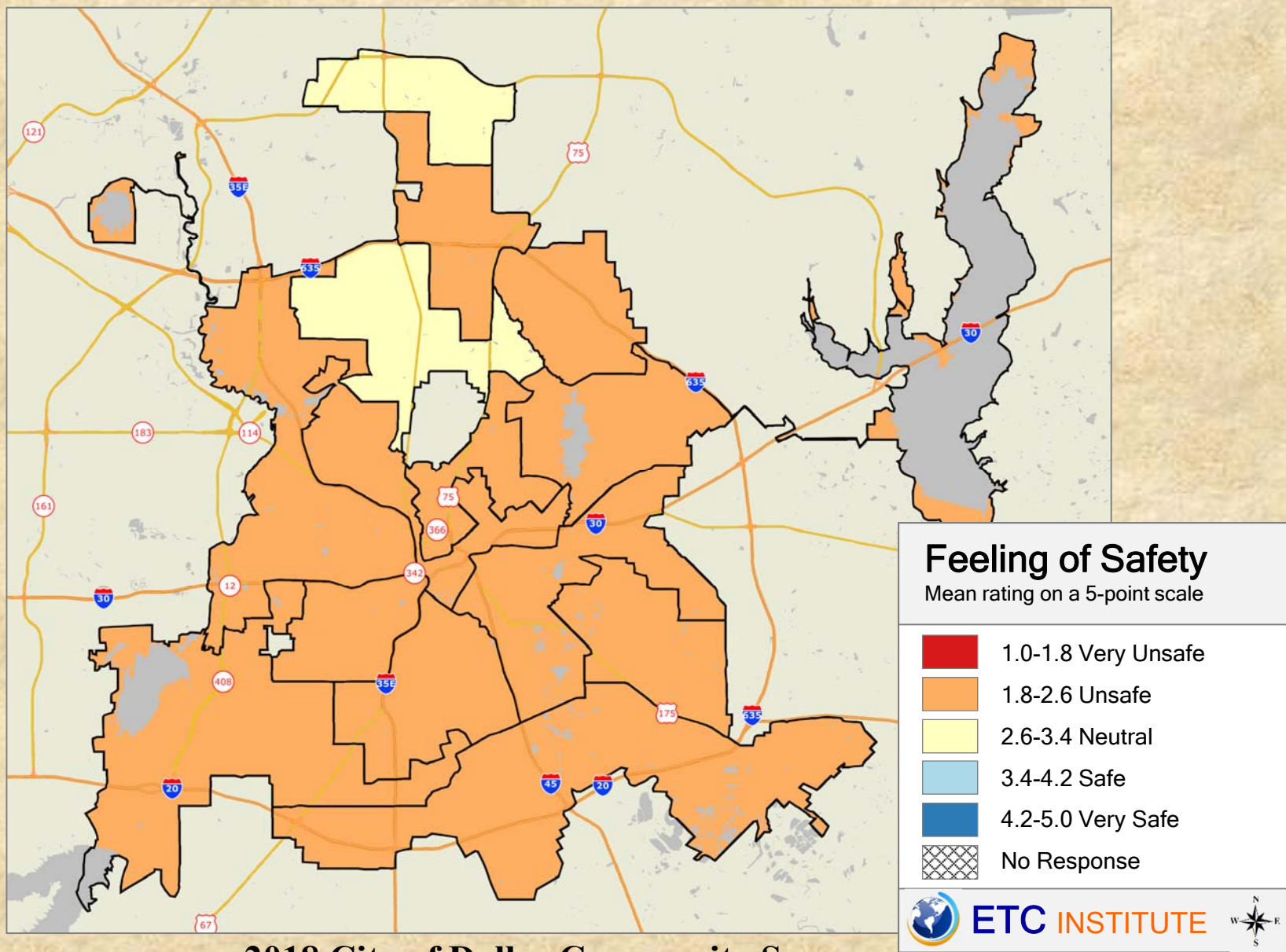

## 2018 City of Dallas Community Survey

Shading reflects the mean rating for all respondents by Council District

### Q6-09 Feeling of safety from fire

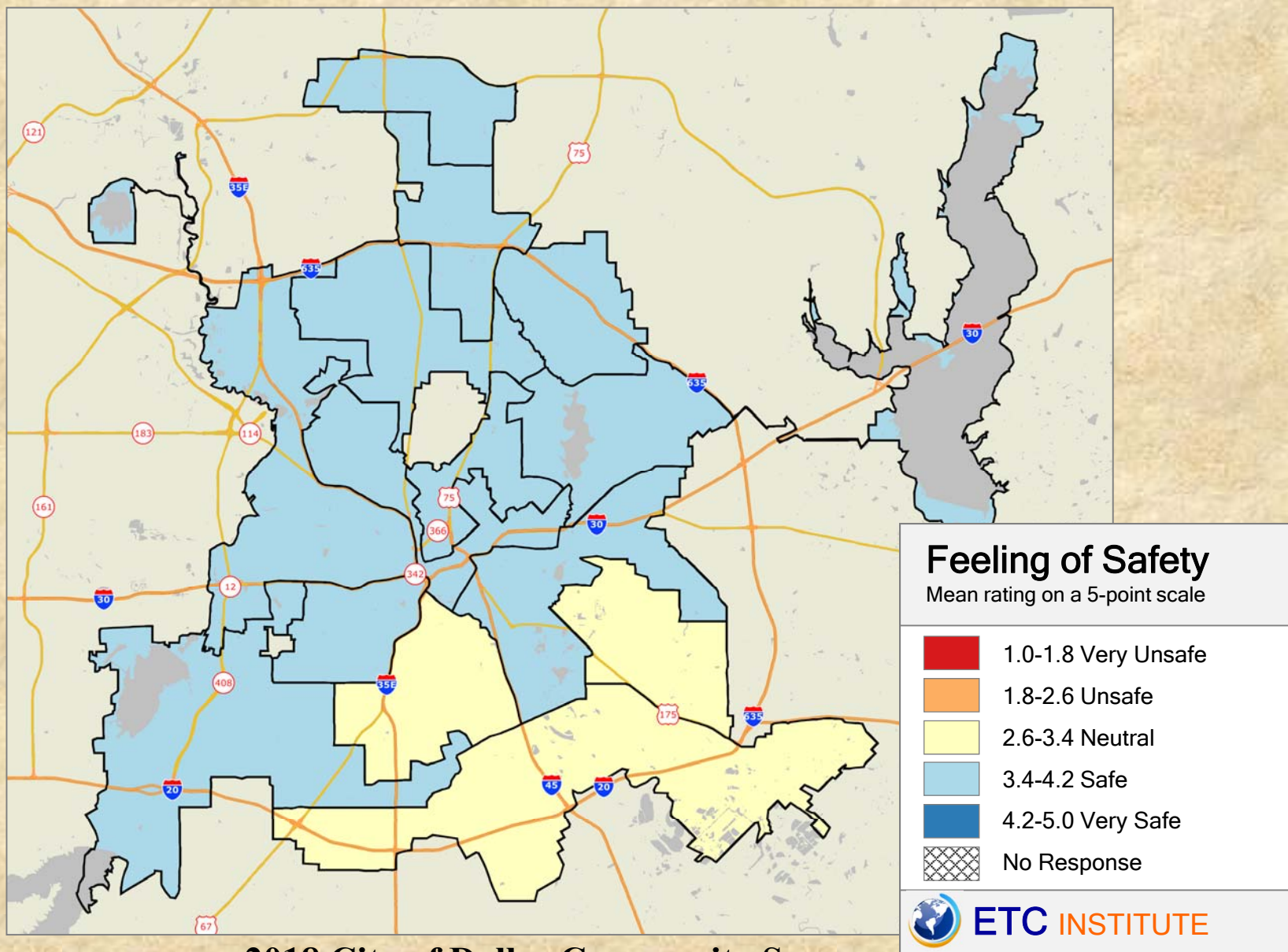

### 2018 City of Dallas Community Survey

Shading reflects the mean rating for all respondents by Council District

## Q8-01 Ratings of ambulance/emergency medical services

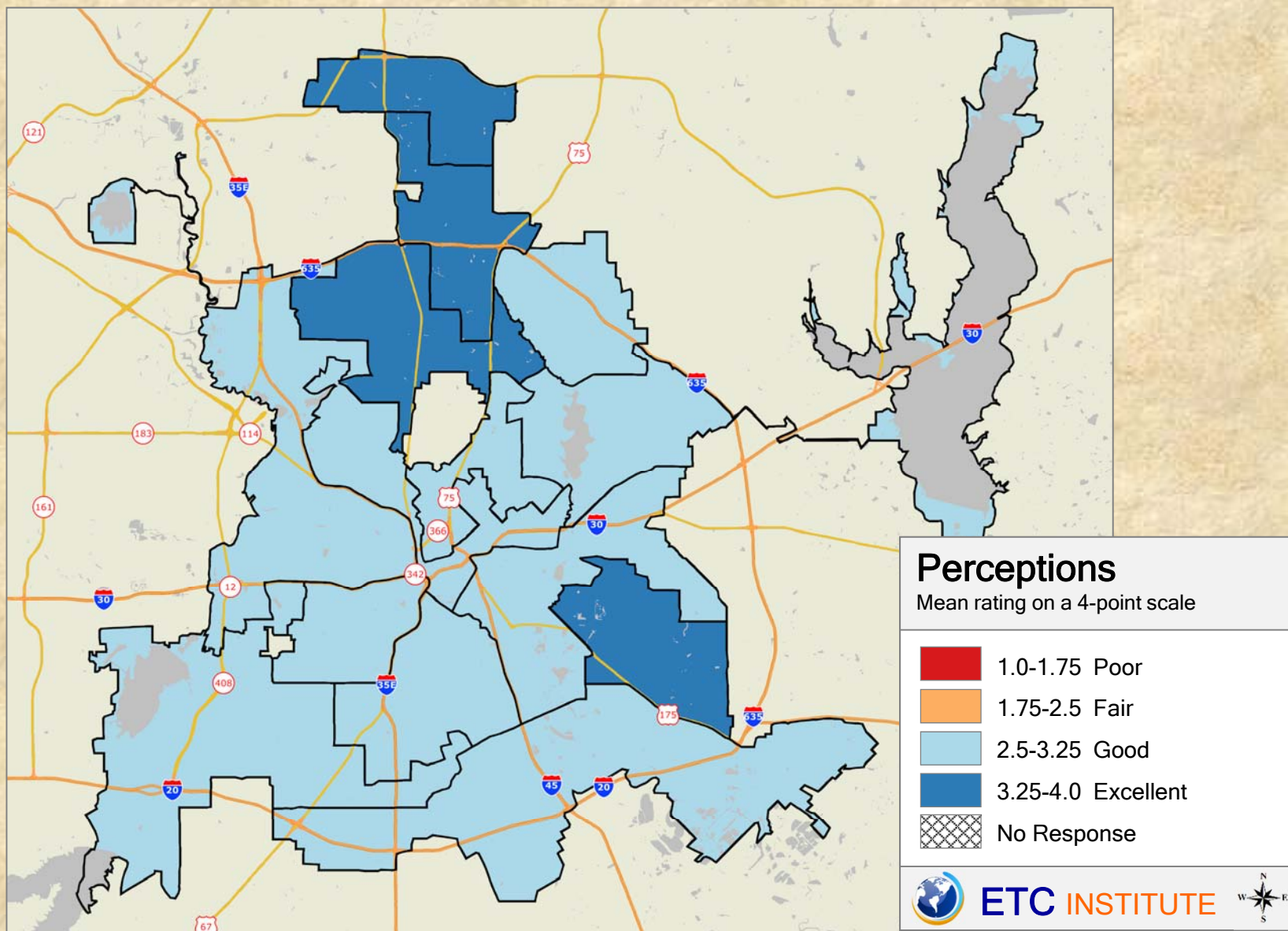

### 2018 City of Dallas Community Survey

Shading reflects the mean rating for all respondents by Council District

## Q8-02 Ratings of Art and Cultural programs/facilities

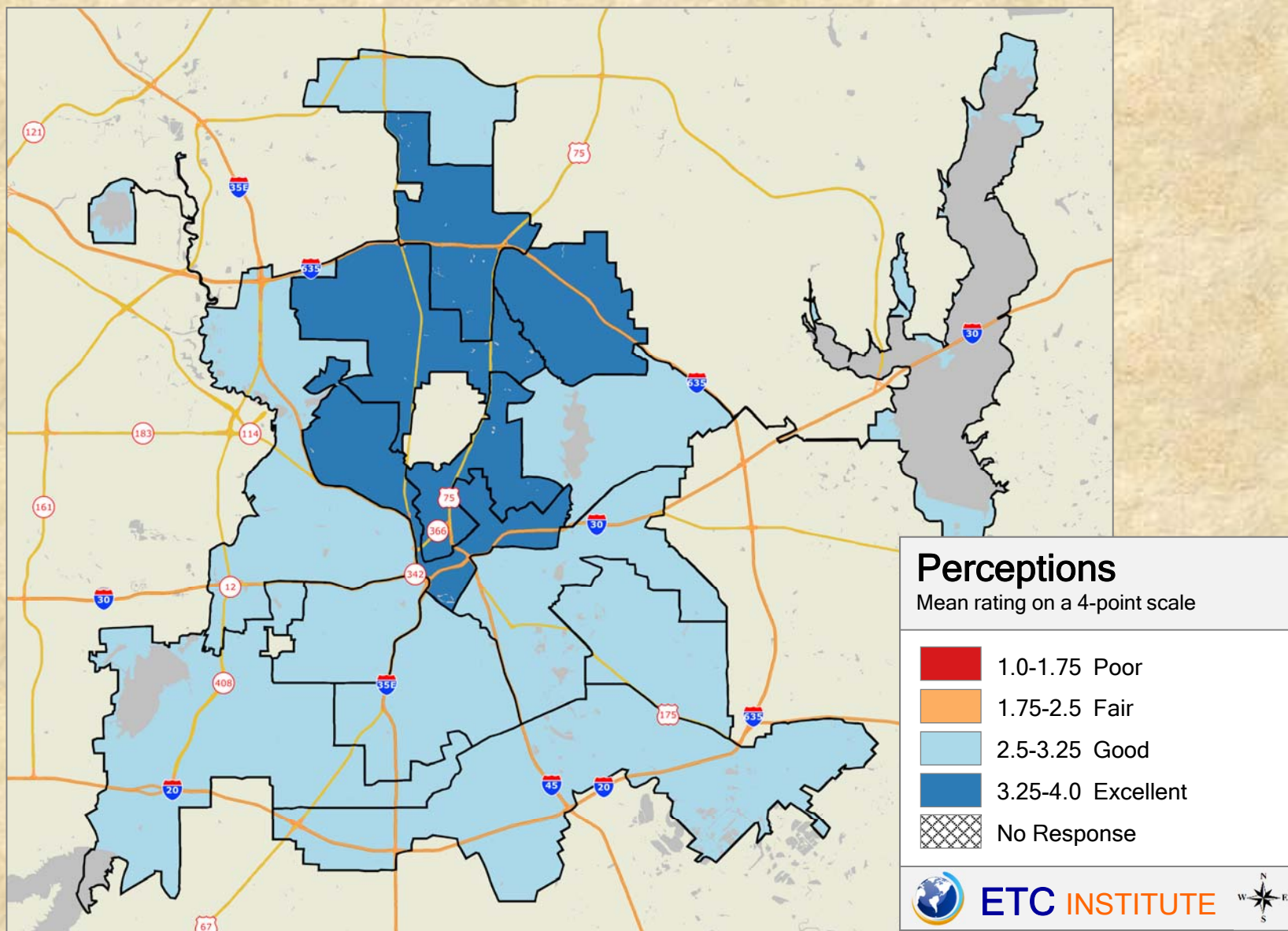

### 2018 City of Dallas Community Survey

Shading reflects the mean rating for all respondents by Council District

### Q8-03 Ratings of neighborhood code enforcement

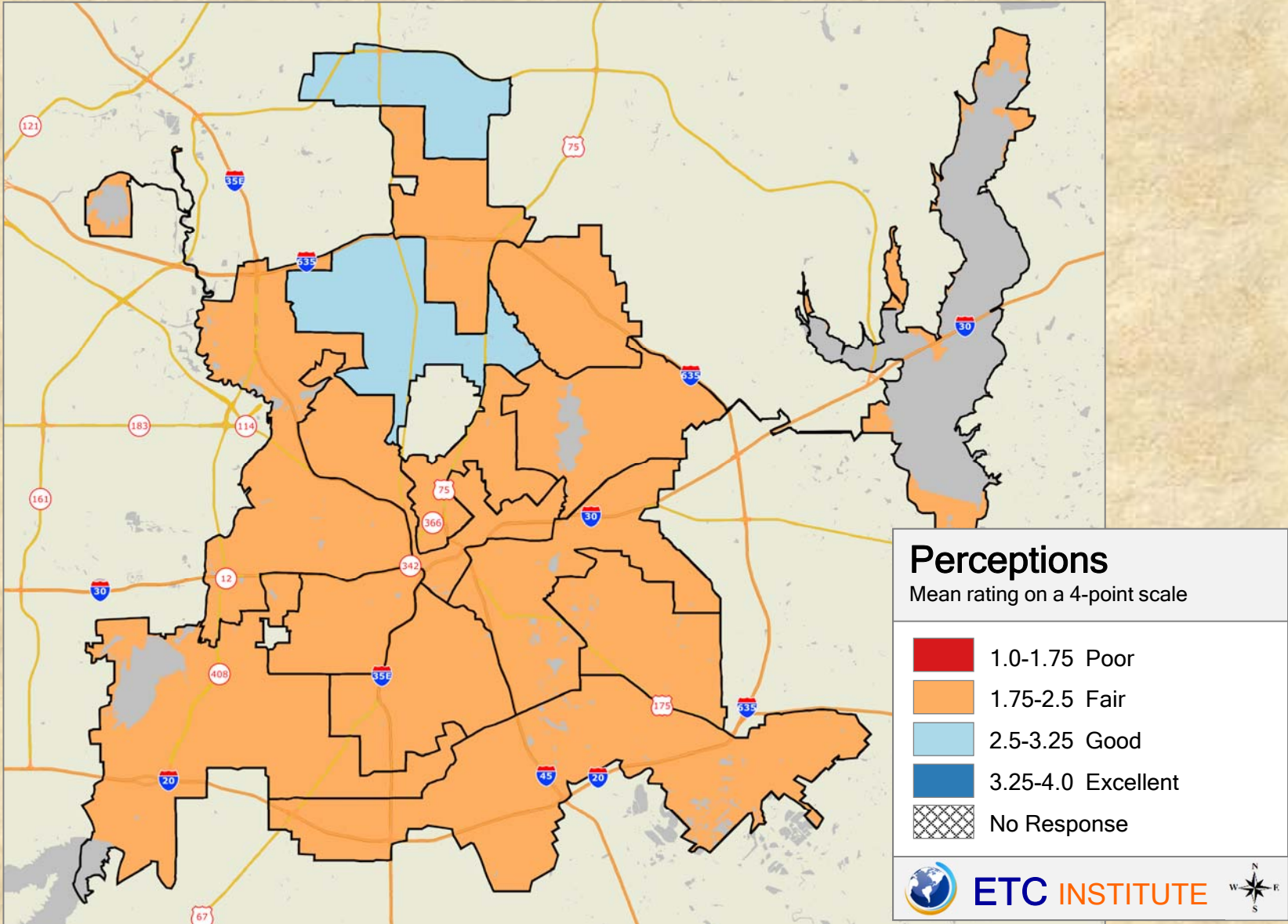

### 2018 City of Dallas Community Survey

Shading reflects the mean rating for all respondents by Council District

## Q8-04 Ratings of customer service provided by city employees

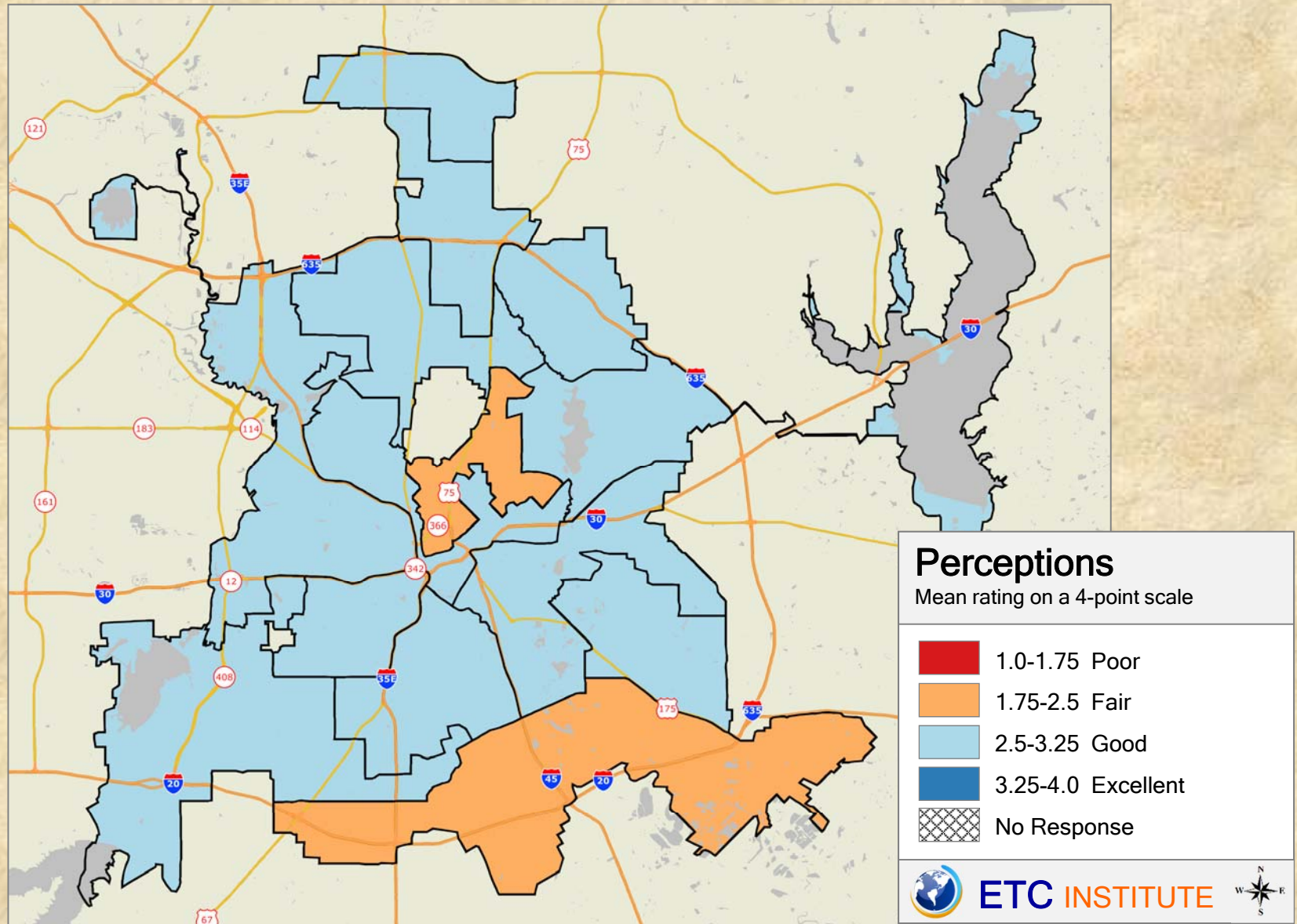

### 2018 City of Dallas Community Survey

Shading reflects the mean rating for all respondents by Council District



### Q8-05 Ratings of drinking water

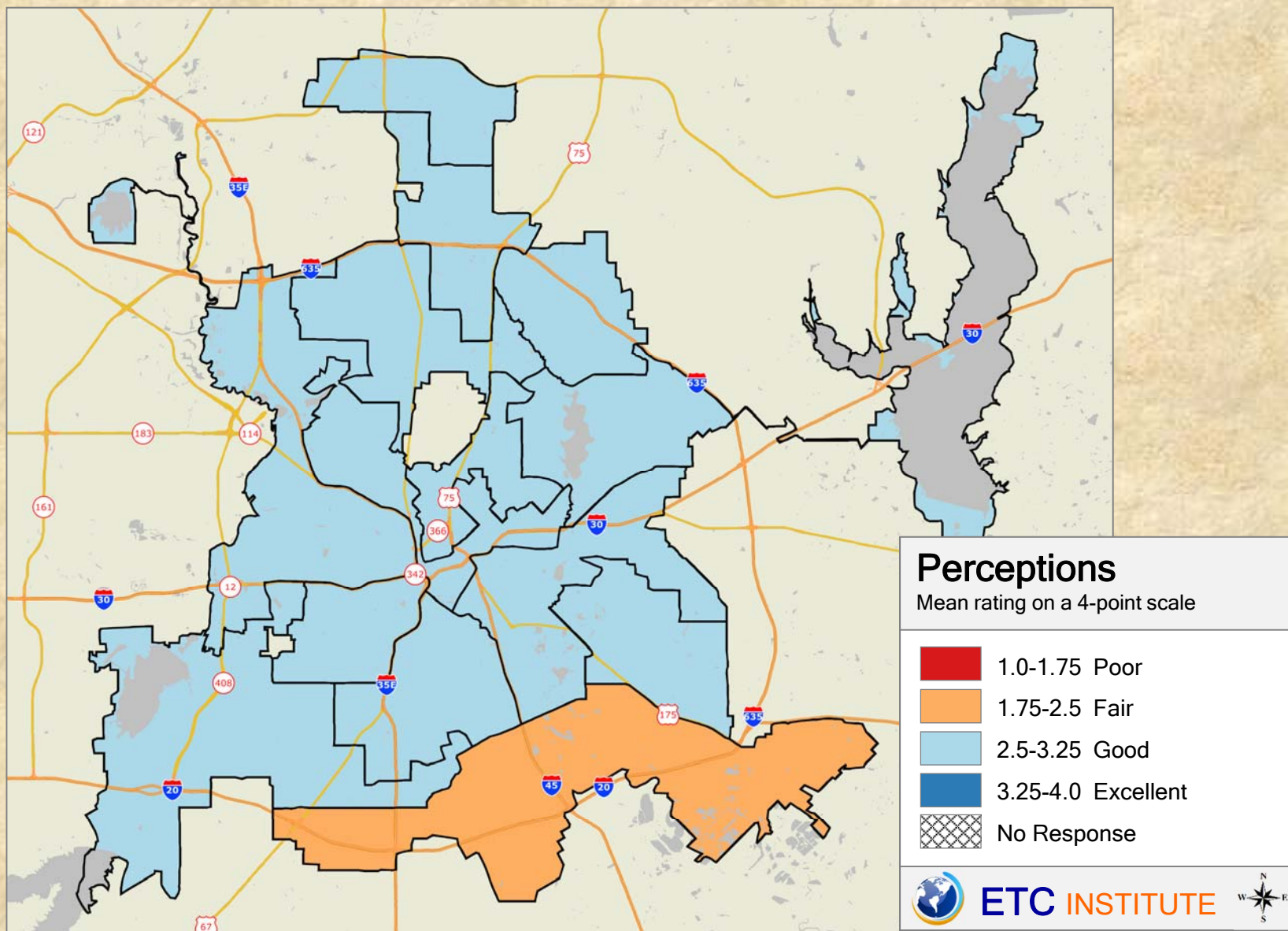

### 2018 City of Dallas Community Survey

Shading reflects the mean rating for all respondents by Council District

## Q8-06 Ratings of fire services

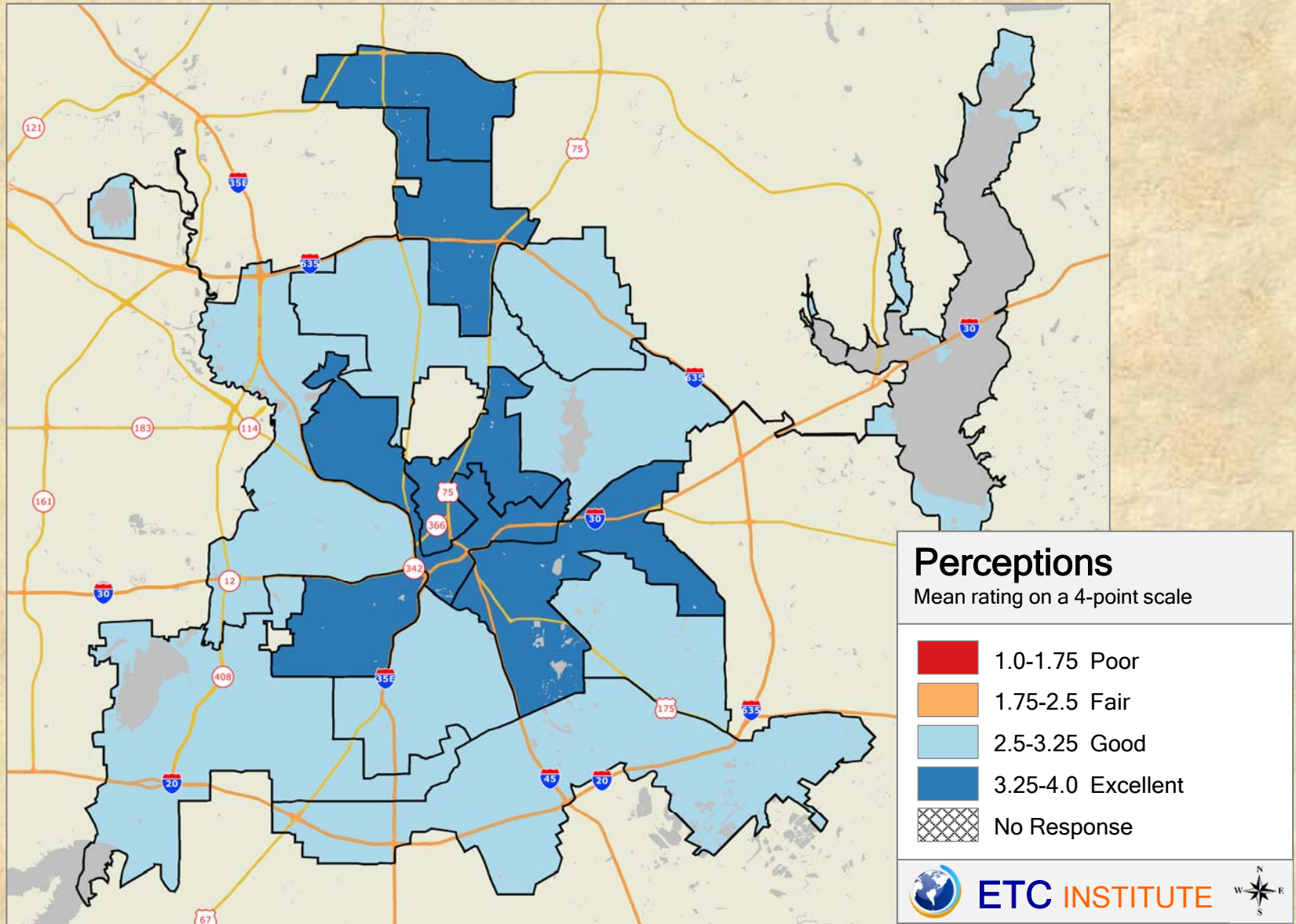

### 2018 City of Dallas Community Survey

Shading reflects the mean rating for all respondents by Council District

## Q8-07 Ratings of solid waste services

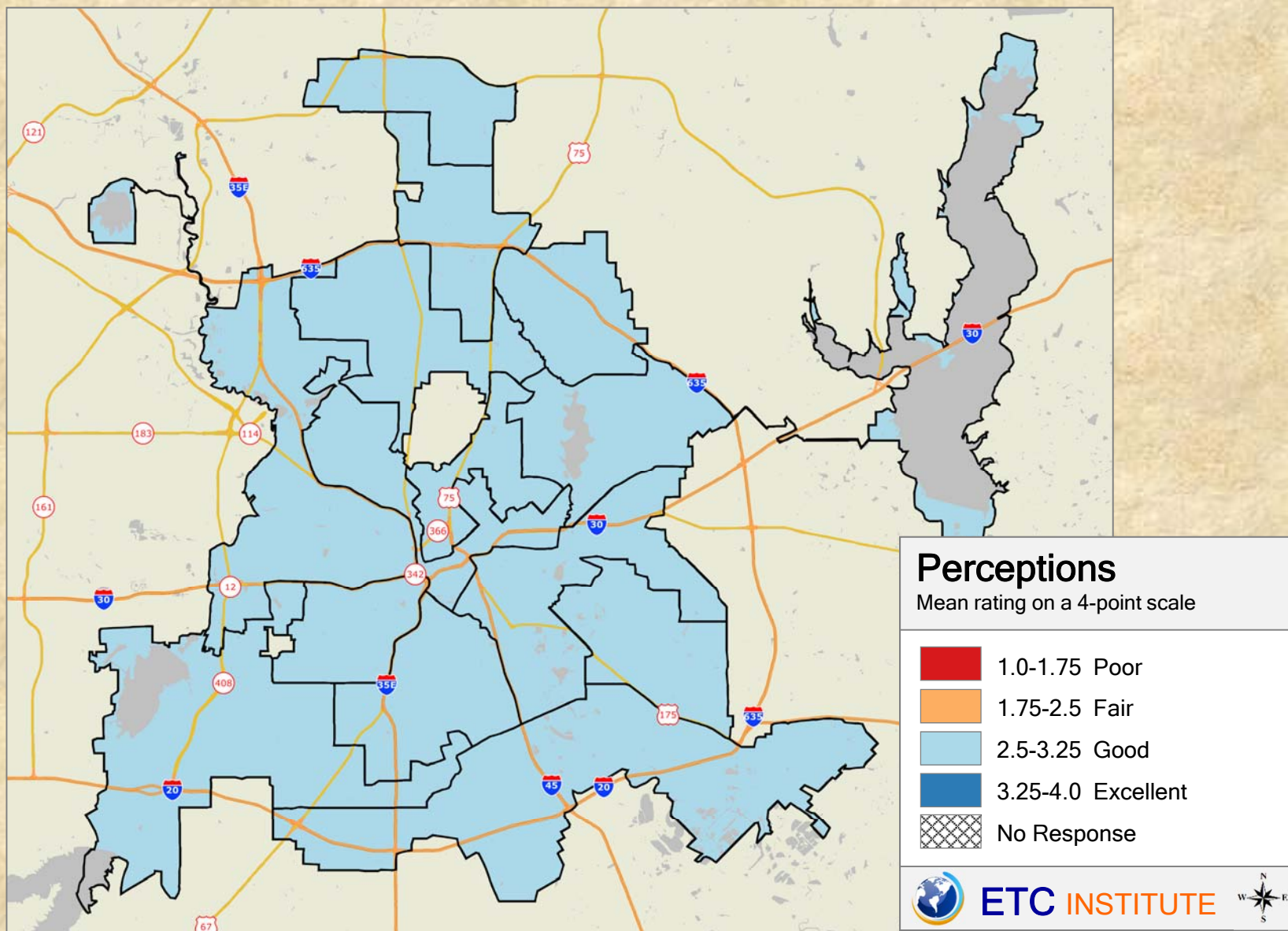

### 2018 City of Dallas Community Survey

Shading reflects the mean rating for all respondents by Council District

## Q8-08 Ratings of land use, planning, and zoning

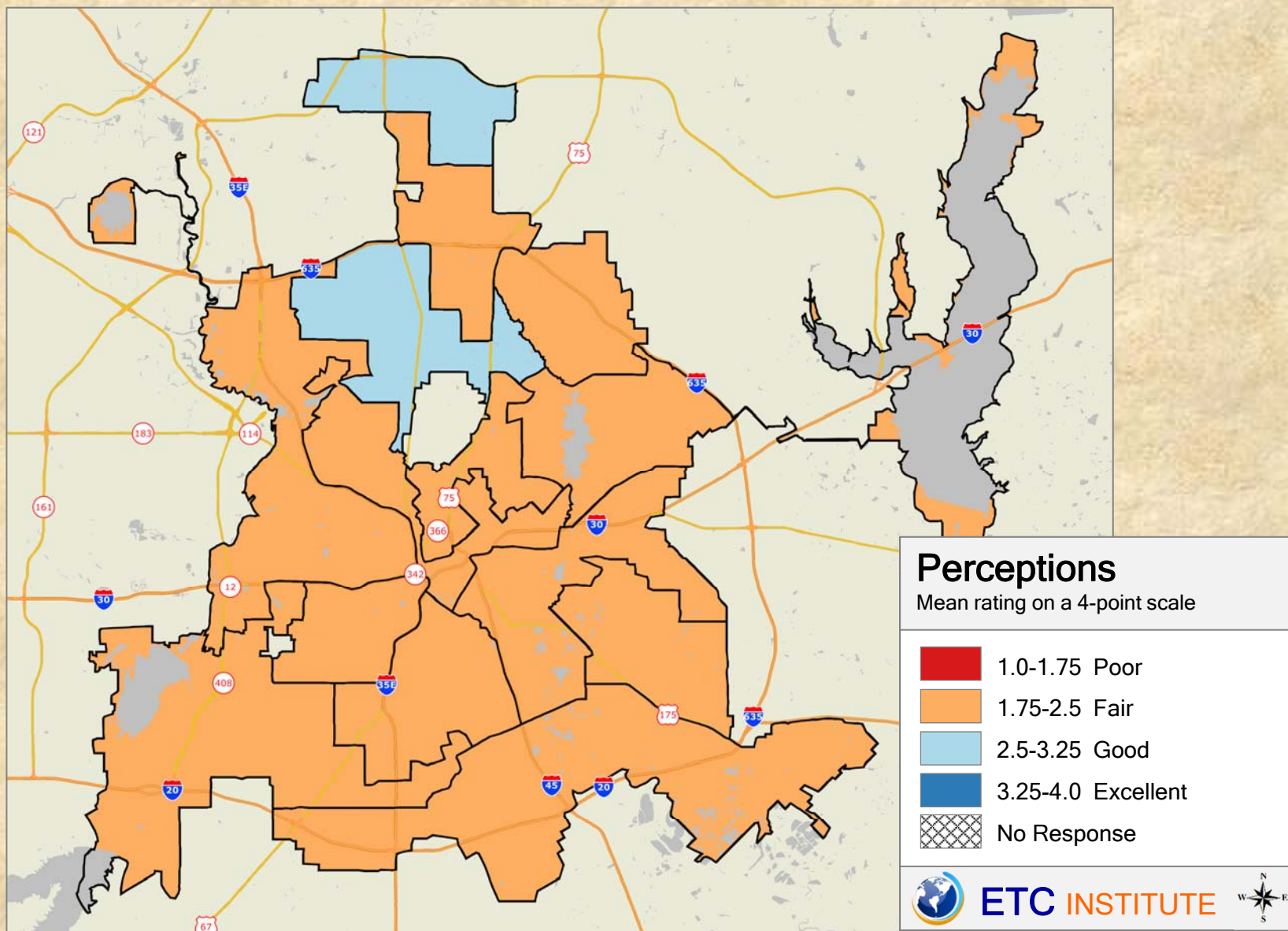

### 2018 City of Dallas Community Survey

Shading reflects the mean rating for all respondents by Council District

## Q8-09 Ratings of maintenance of infrastructure

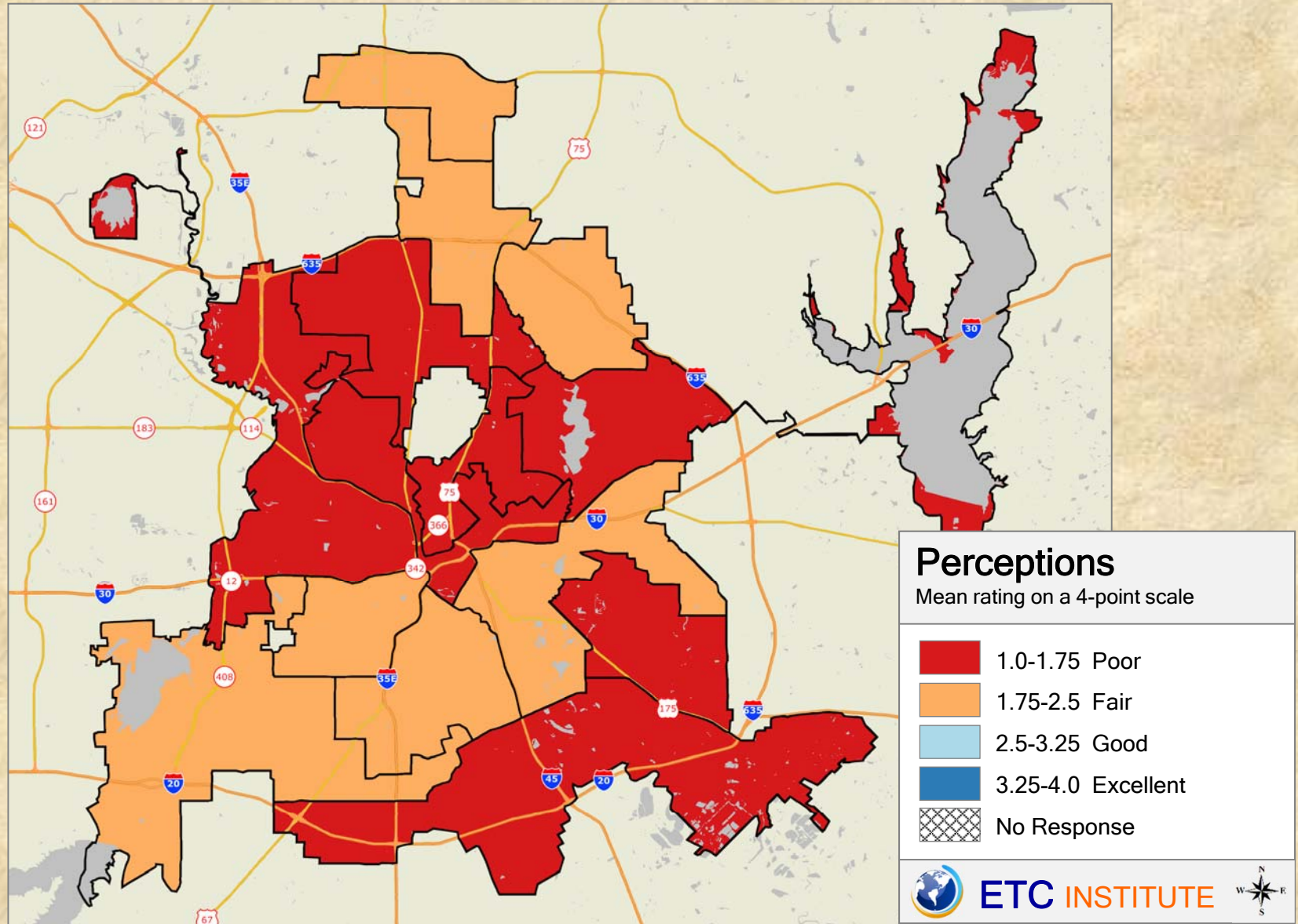

### 2018 City of Dallas Community Survey

Shading reflects the mean rating for all respondents by Council District

## Q8-10 Ratings of parks and recreation system

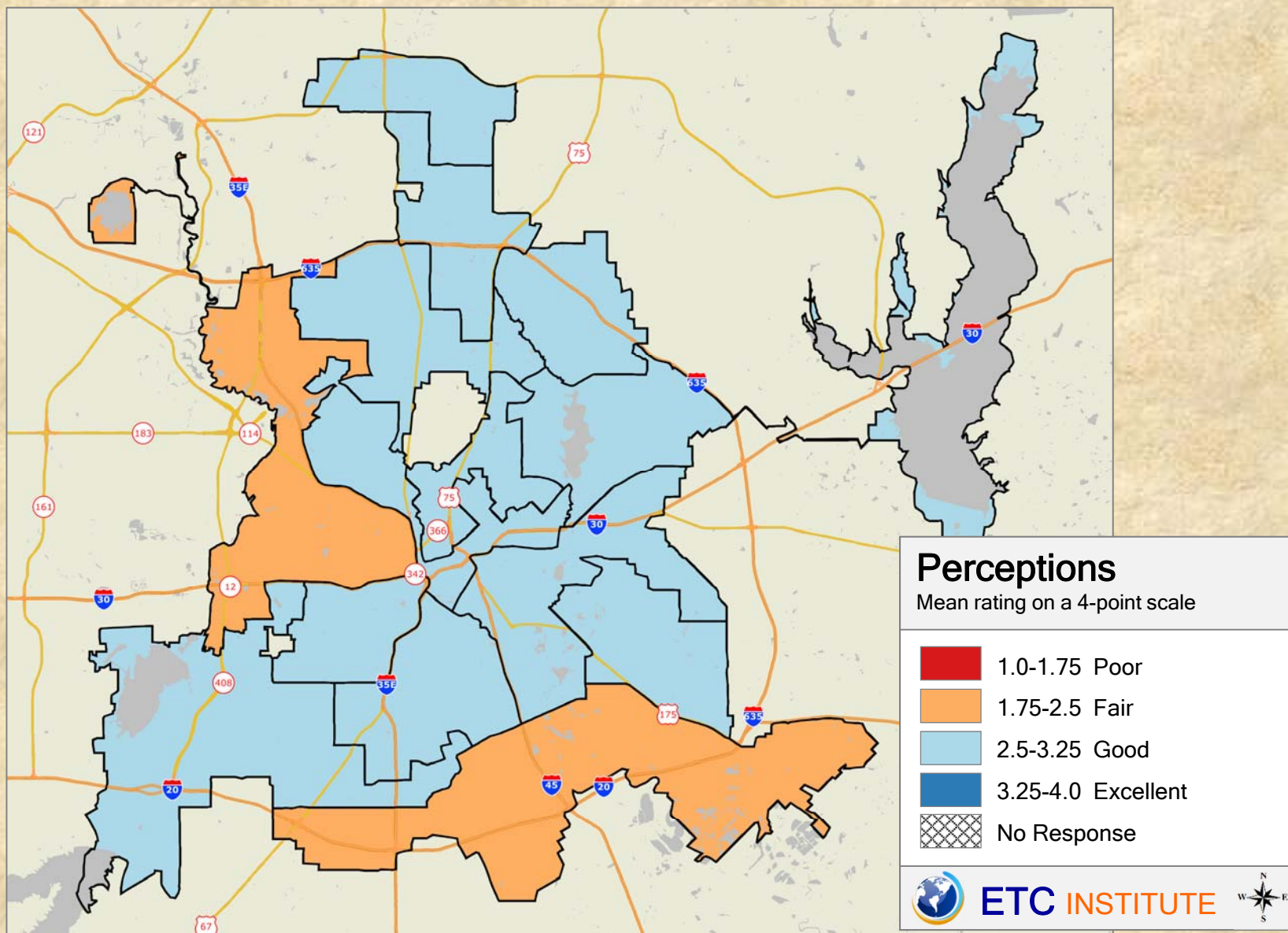

## Q8-11 Ratings of police services

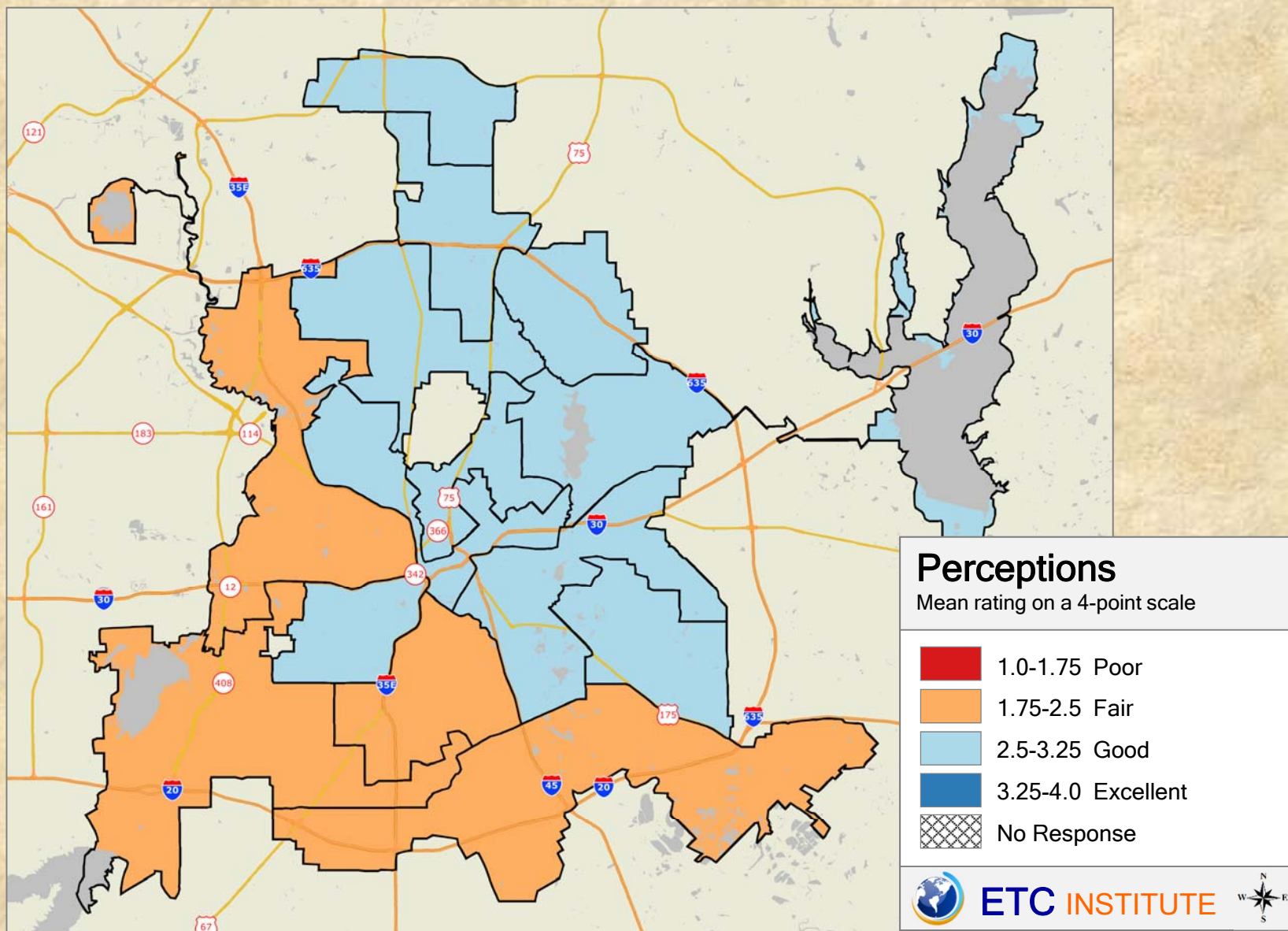

### 2018 City of Dallas Community Survey

Shading reflects the mean rating for all respondents by Council District

## Q8-12 Ratings of public information services

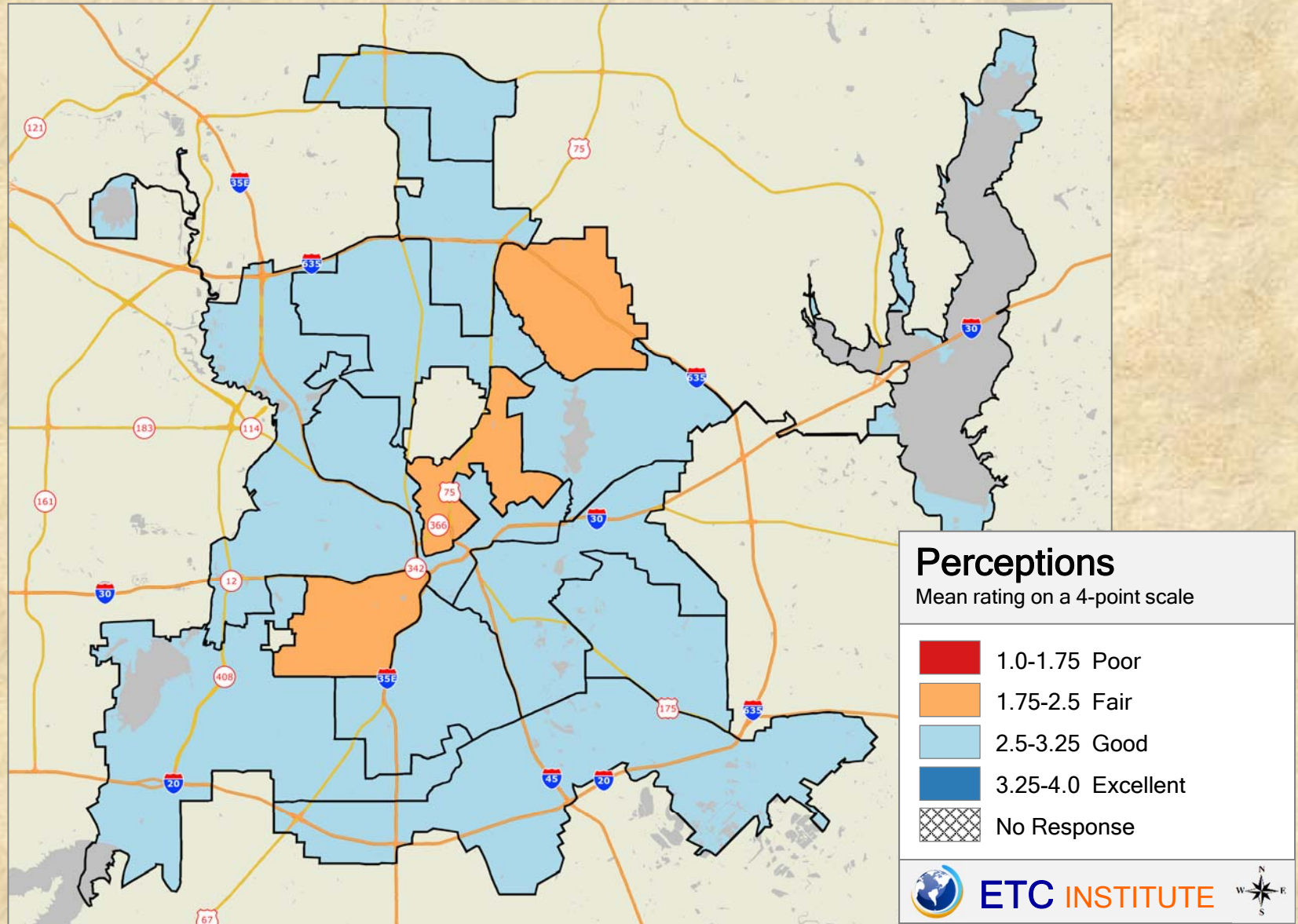

### 2018 City of Dallas Community Survey

Shading reflects the mean rating for all respondents by Council District



## Q8-13 Ratings of public library services

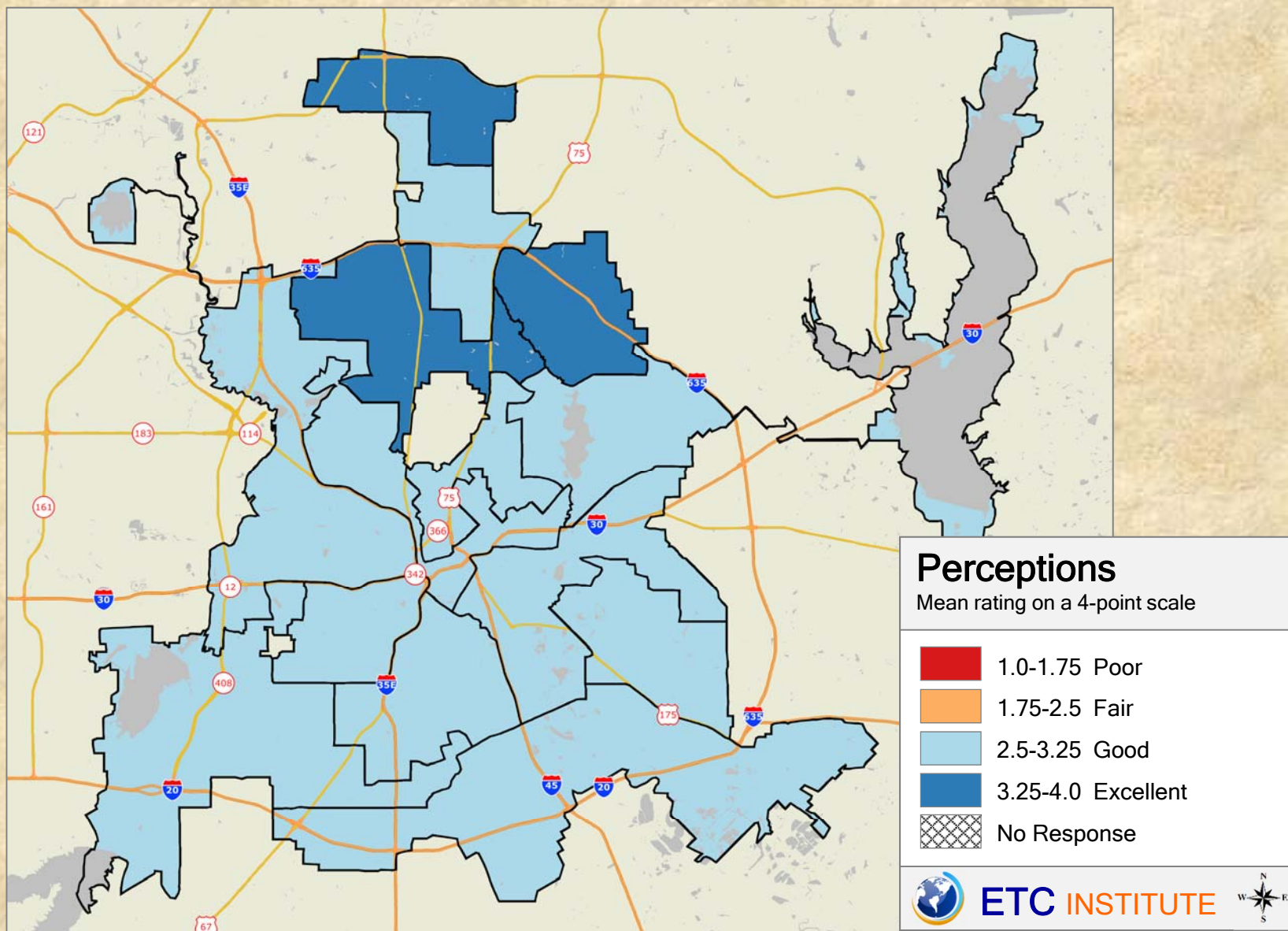

### 2018 City of Dallas Community Survey

Shading reflects the mean rating for all respondents by Council District

### Q8-14 Ratings of sewer services

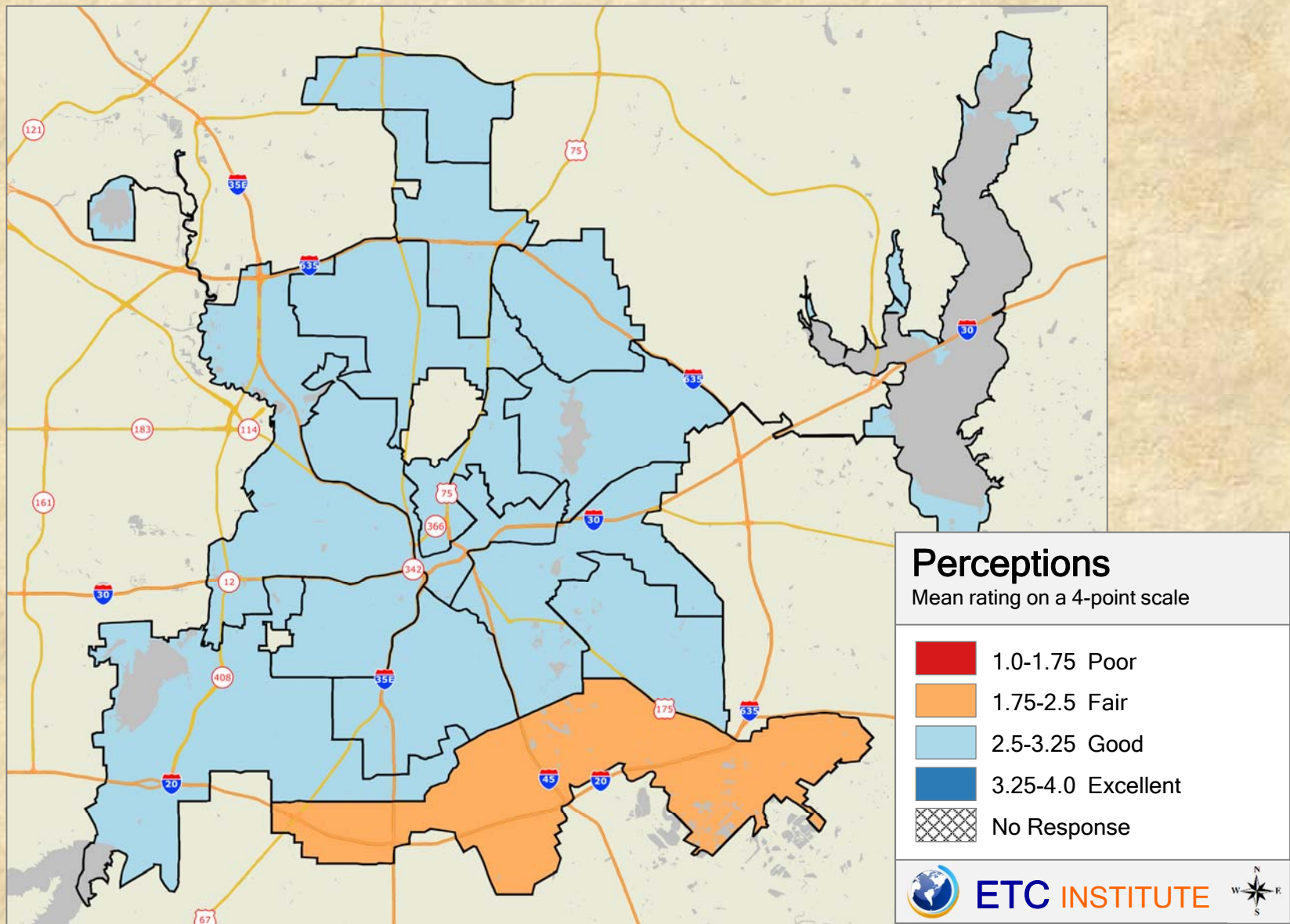

### 2018 City of Dallas Community Survey

Shading reflects the mean rating for all respondents by Council District

### Q8-15 Ratings of storm drainage

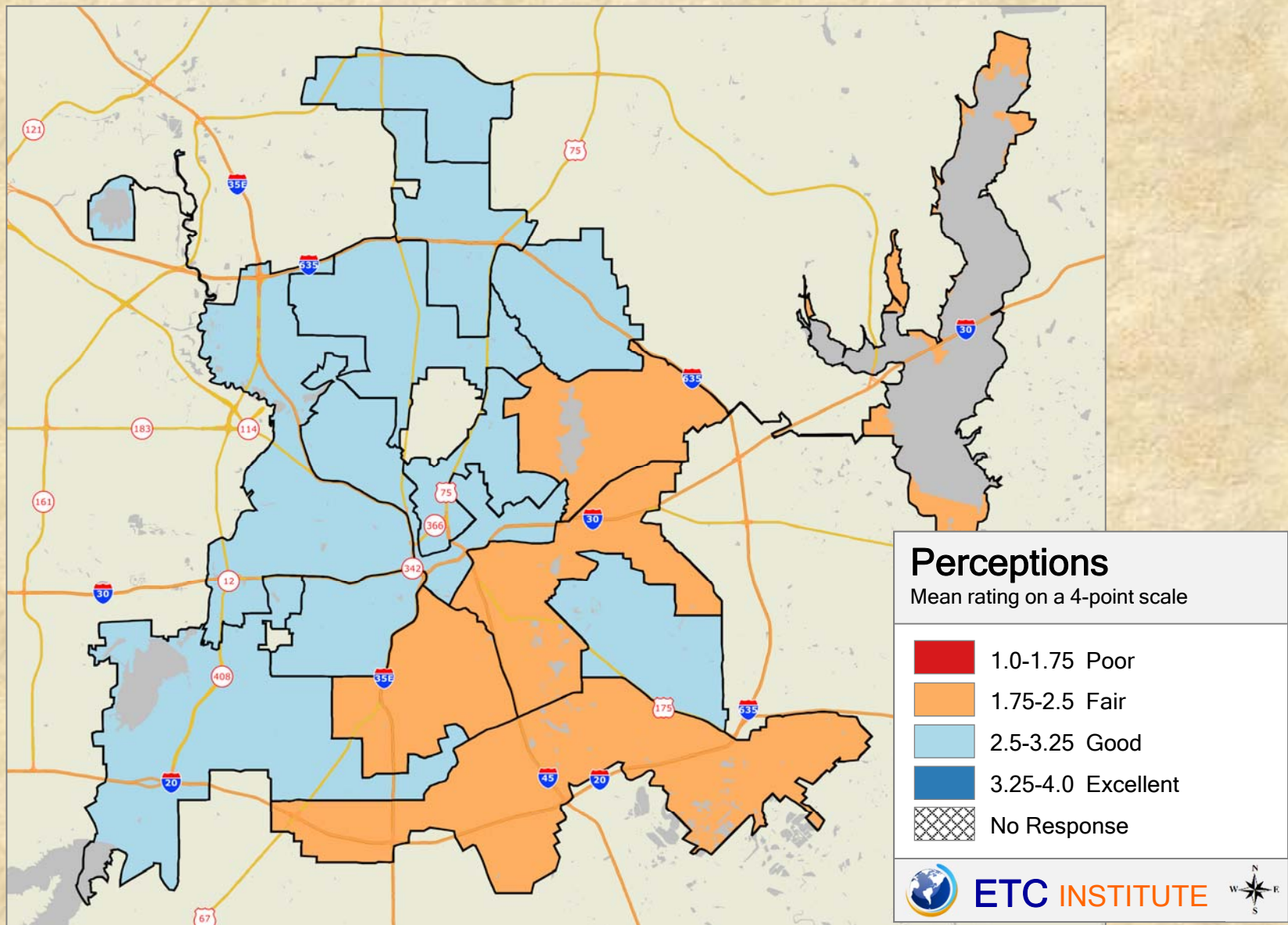

### 2018 City of Dallas Community Survey

Shading reflects the mean rating for all respondents by Council District

## Q8-16 Ratings of traffic signal timing

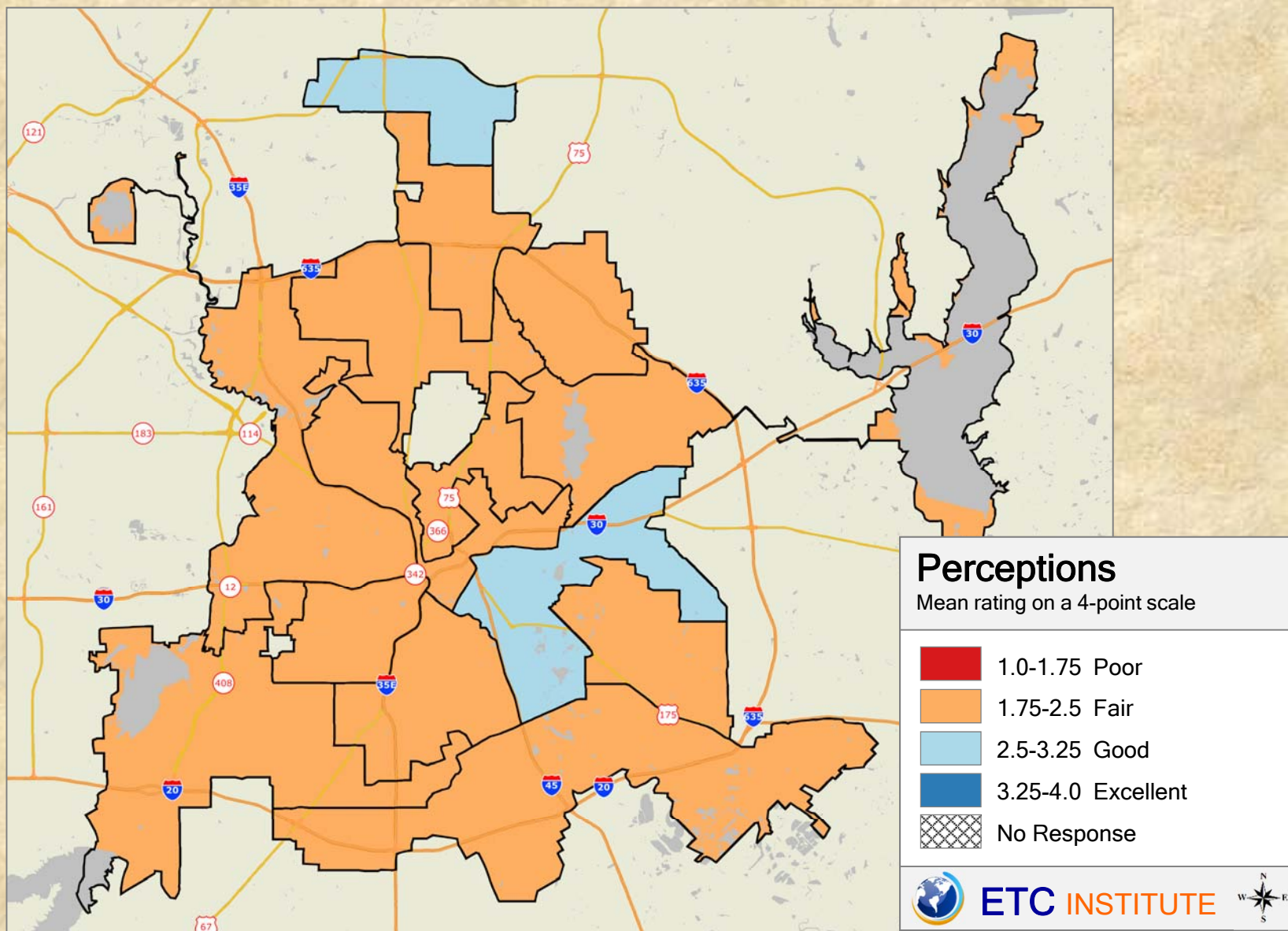

### 2018 City of Dallas Community Survey

Shading reflects the mean rating for all respondents by Council District

## Q8-17 Ratings of Dallas Love Field Airport

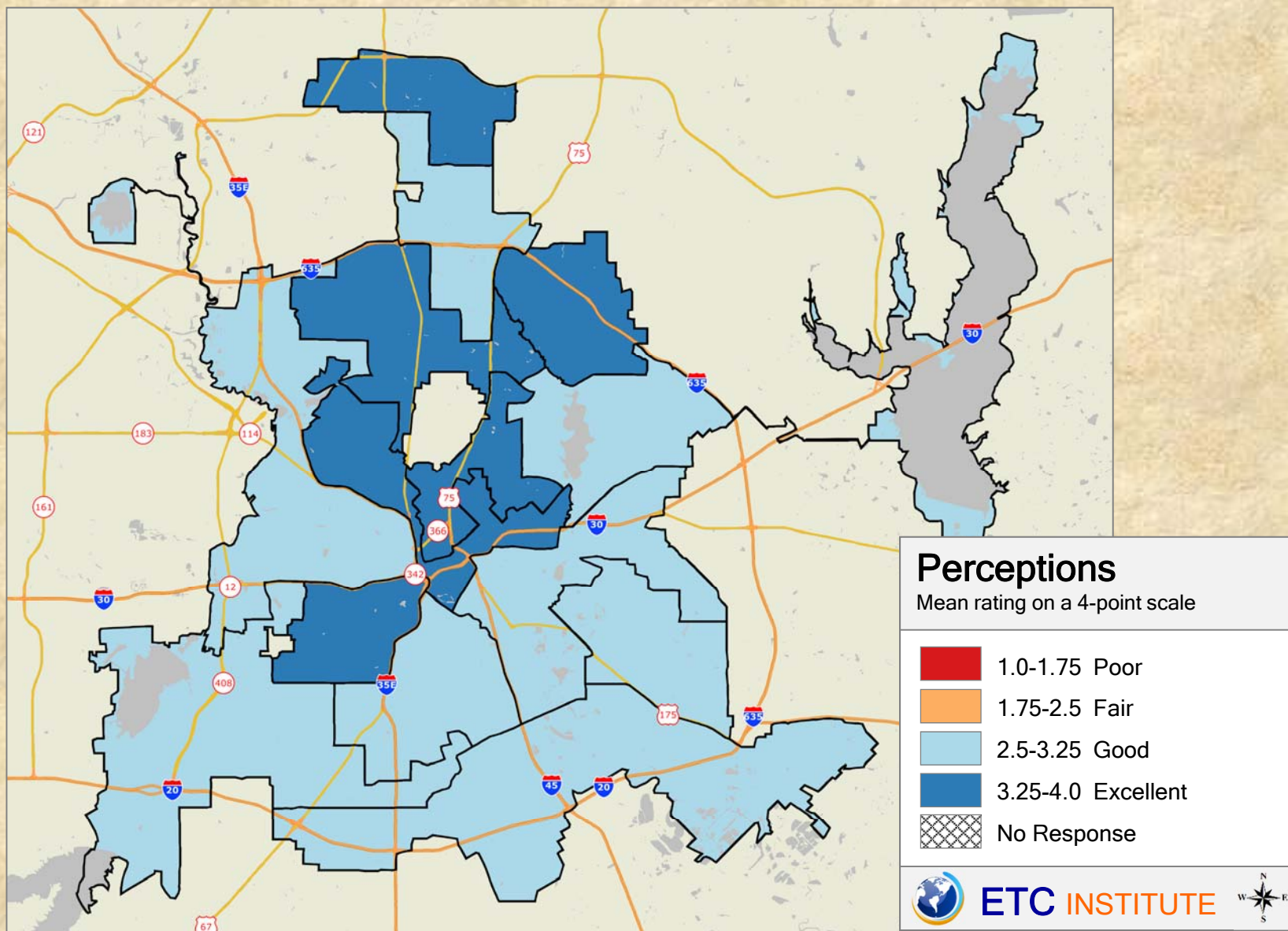

### 2018 City of Dallas Community Survey

Shading reflects the mean rating for all respondents by Council District

## Q8-18 Ratings of municipal court services

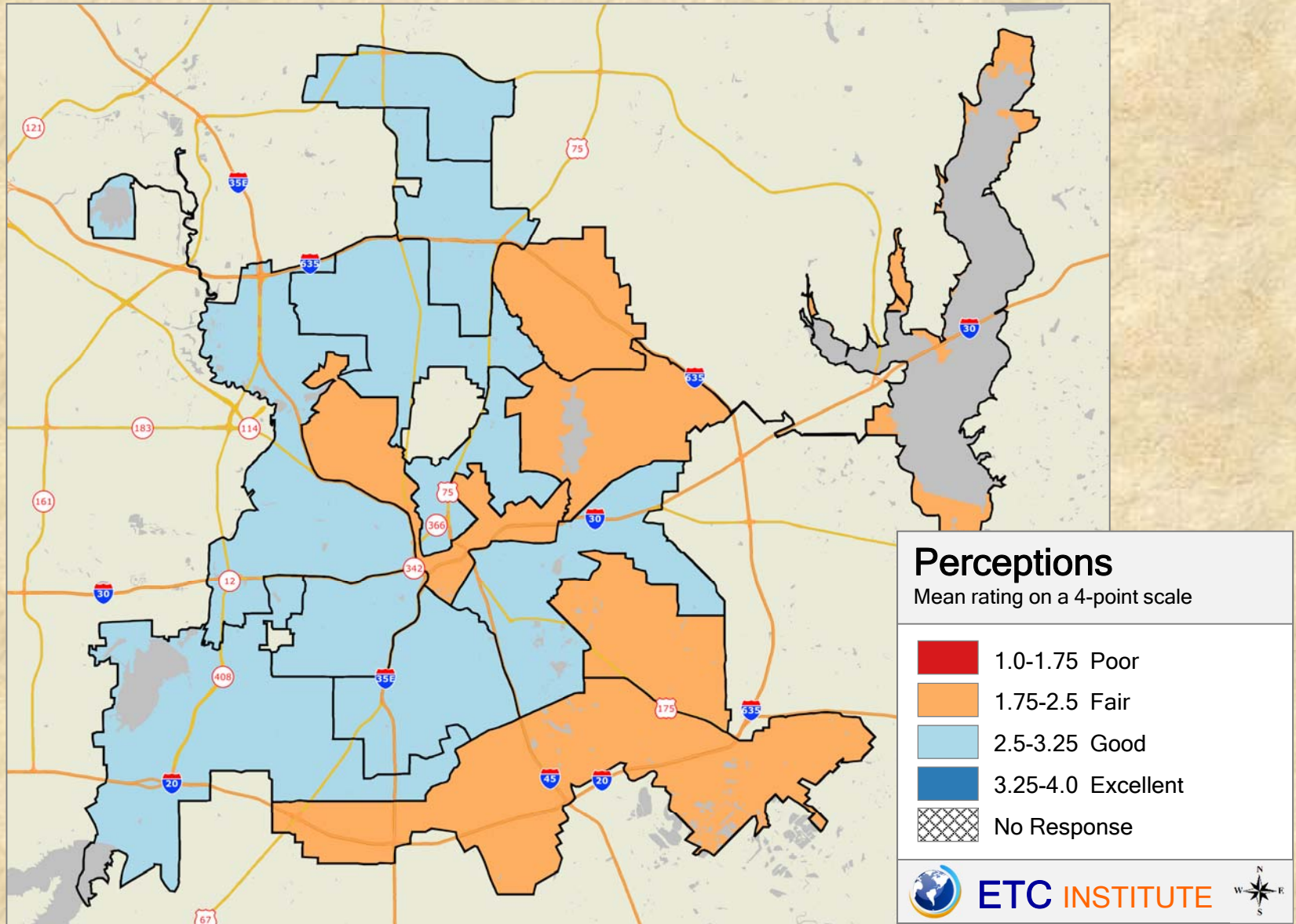

### 2018 City of Dallas Community Survey

Shading reflects the mean rating for all respondents by Council District

## Q10-01 Ratings of crime prevention

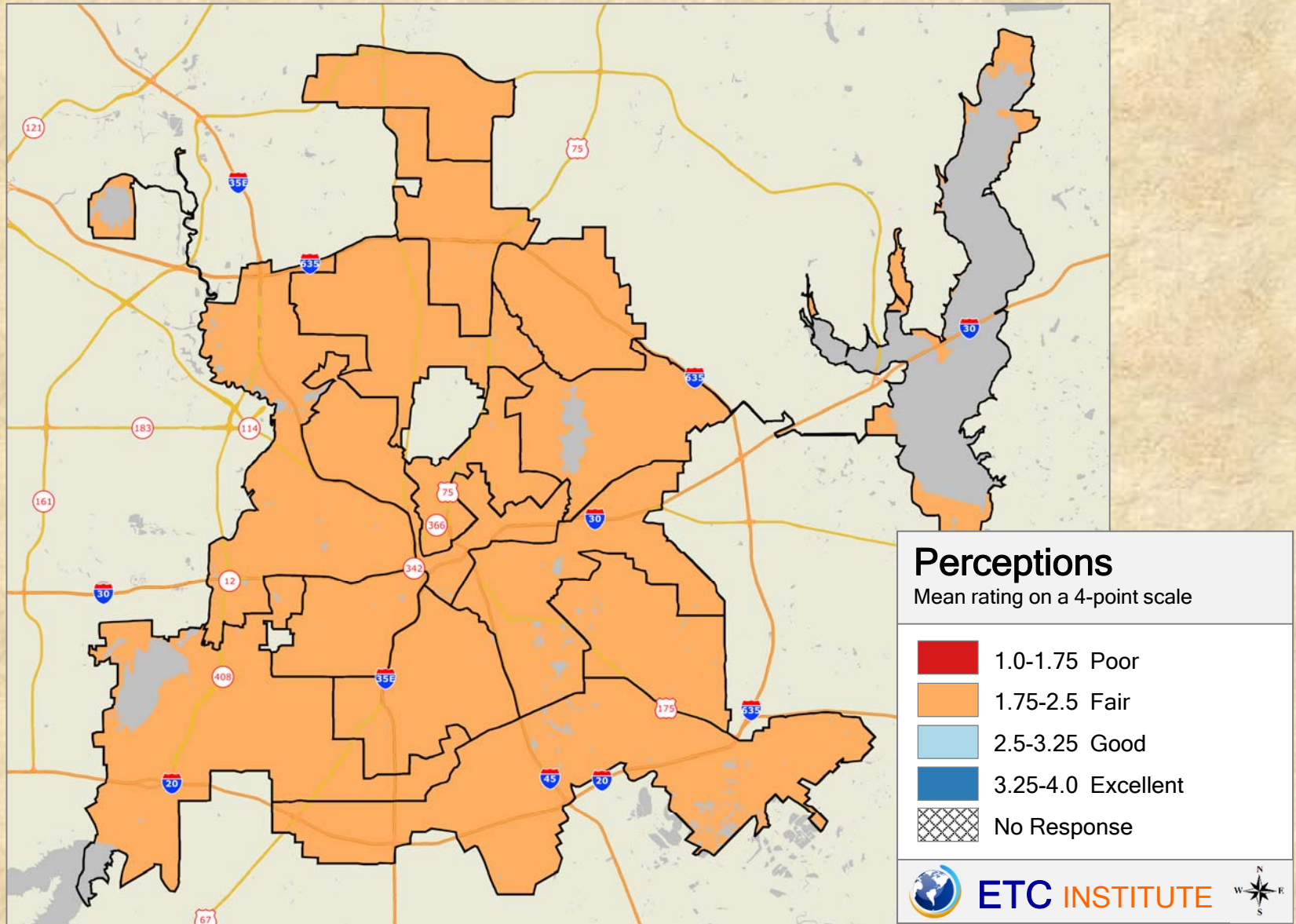

### 2018 City of Dallas Community Survey

Shading reflects the mean rating for all respondents by Council District

## Q10-02 Ratings of traffic enforcement

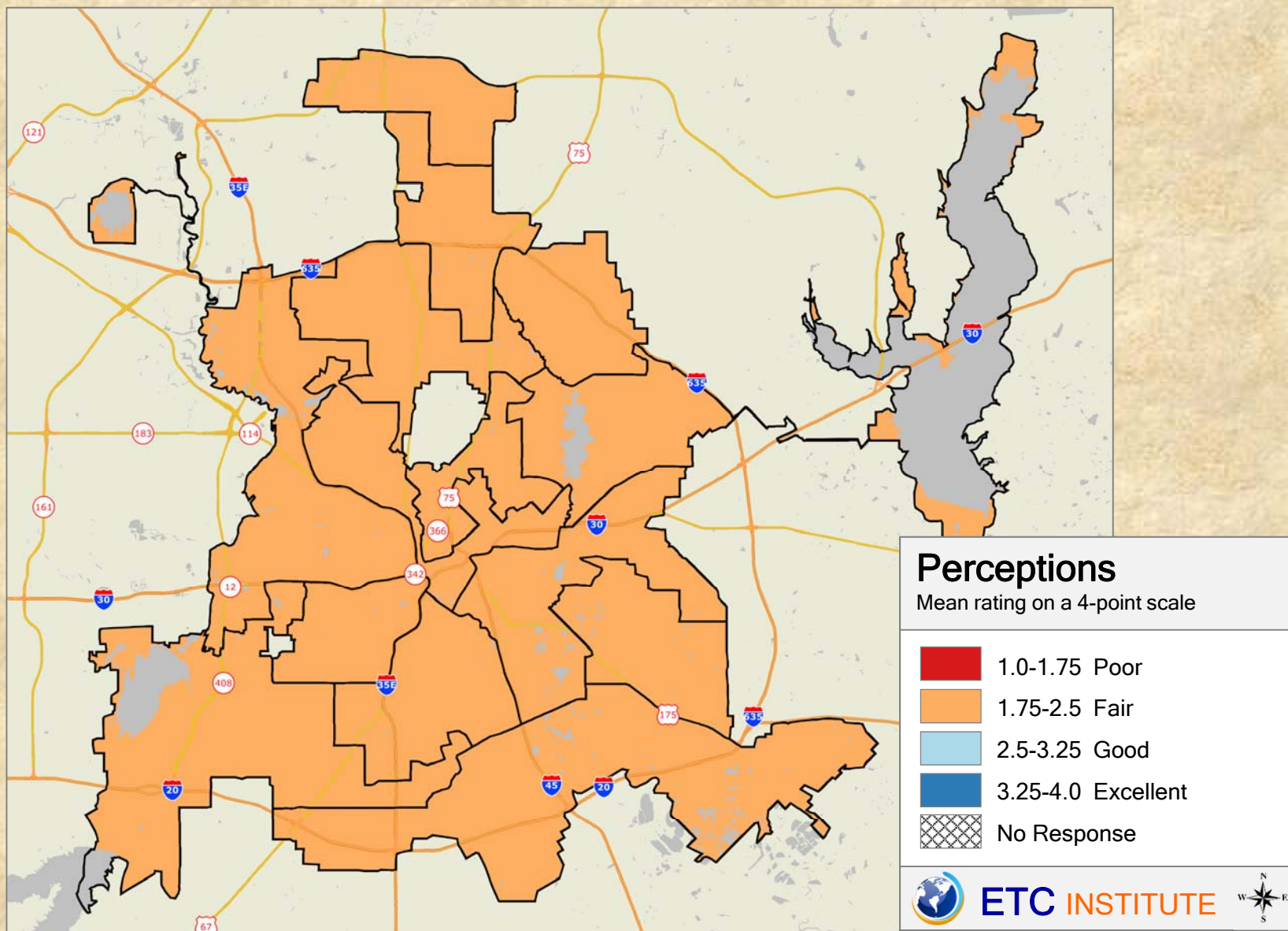

### 2018 City of Dallas Community Survey

Shading reflects the mean rating for all respondents by Council District



# Q10-03 Ratings of efforts by police to fight crime in your neighborhood

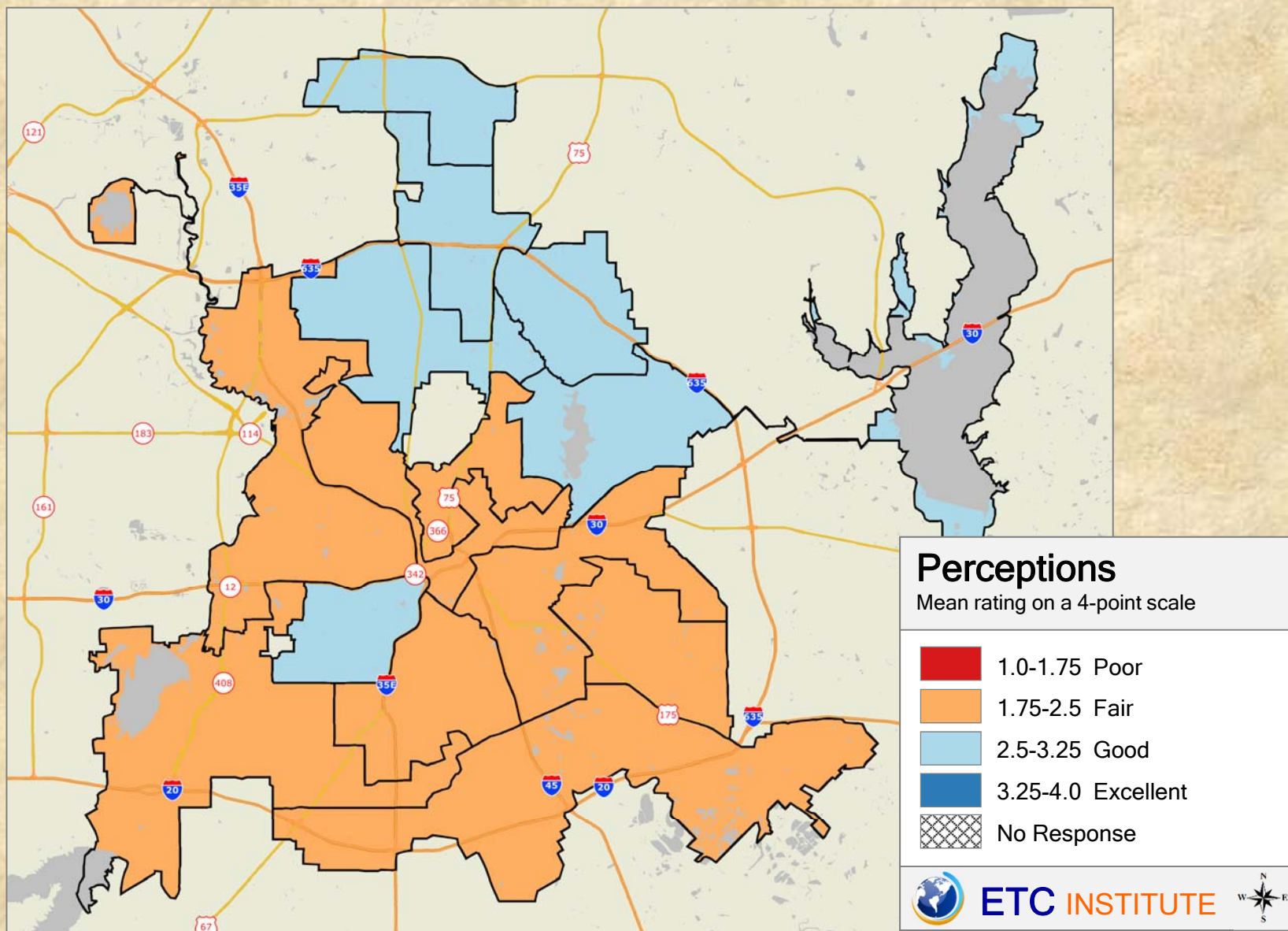

## 2018 City of Dallas Community Survey

Shading reflects the mean rating for all respondents by Council District

## Q10-04 Ratings of efforts by police to effectively deal with problems in your neighborhood

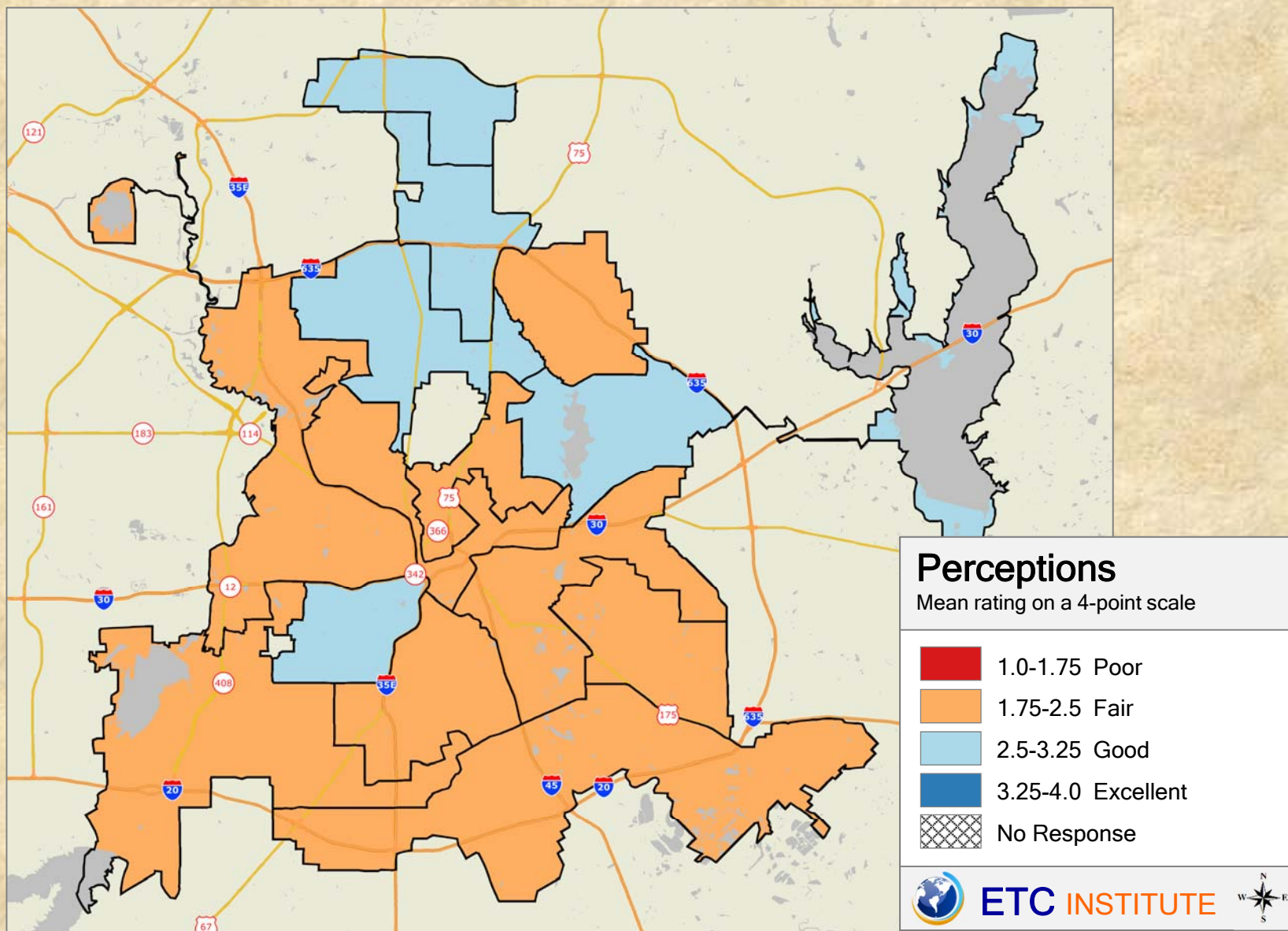

### 2018 City of Dallas Community Survey

Shading reflects the mean rating for all respondents by Council District

## Q10-05 Ratings of response time of police to emergency calls

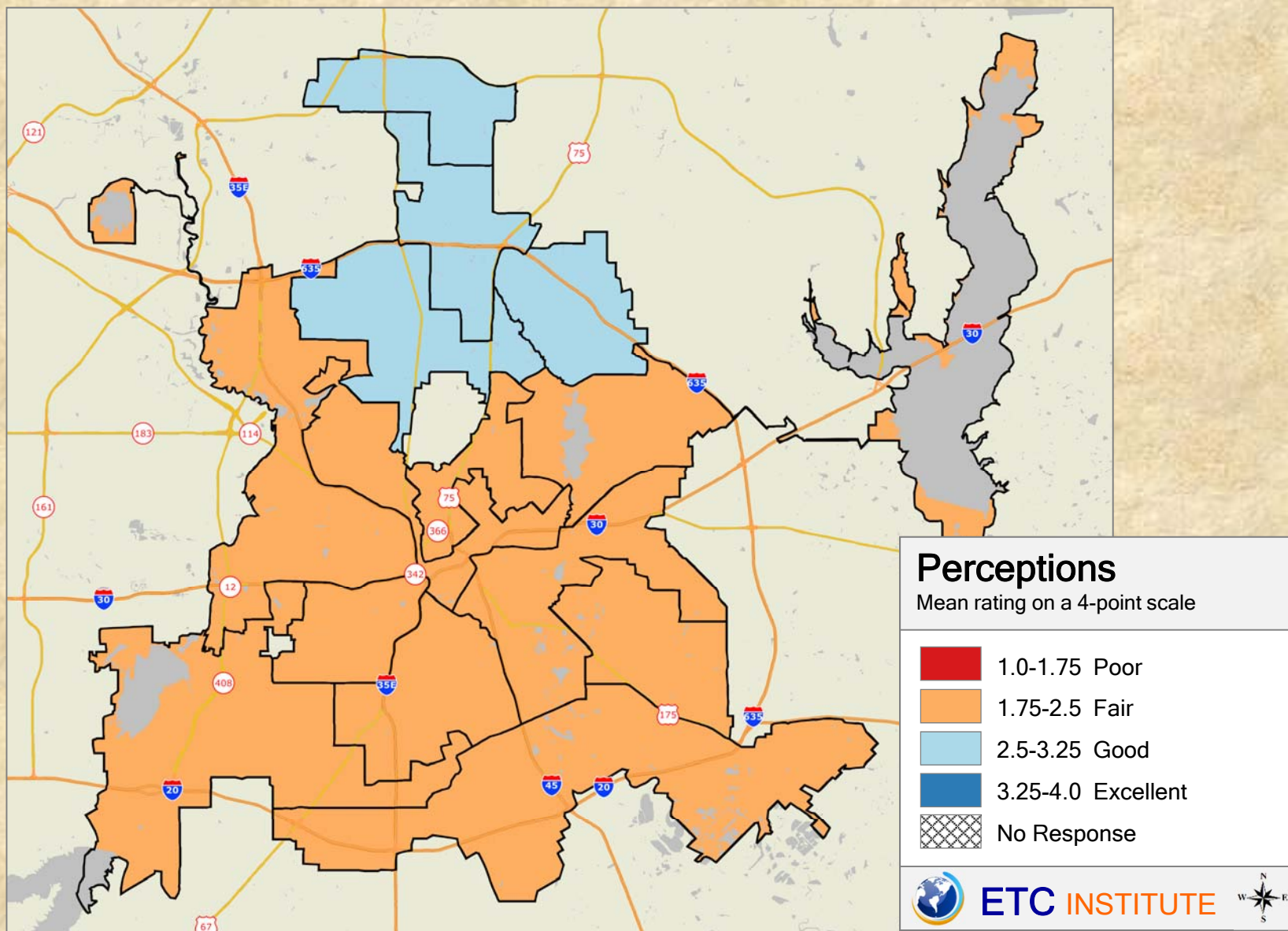

### 2018 City of Dallas Community Survey

Shading reflects the mean rating for all respondents by Council District

## Q10-06 Ratings of response time of fire to emergency calls

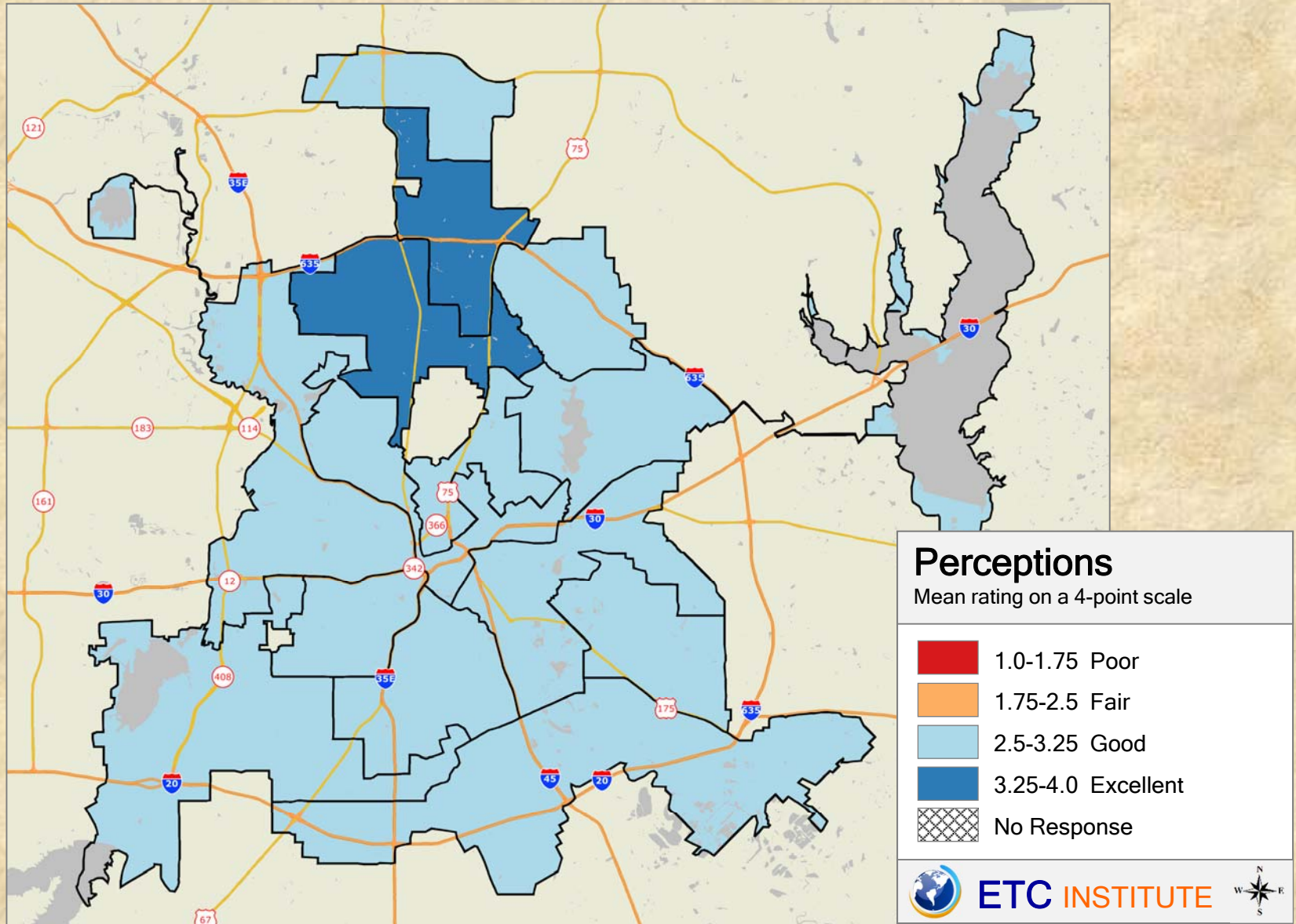

### 2018 City of Dallas Community Survey

Shading reflects the mean rating for all respondents by Council District

## Q10-07 Ratings of fire prevention and education

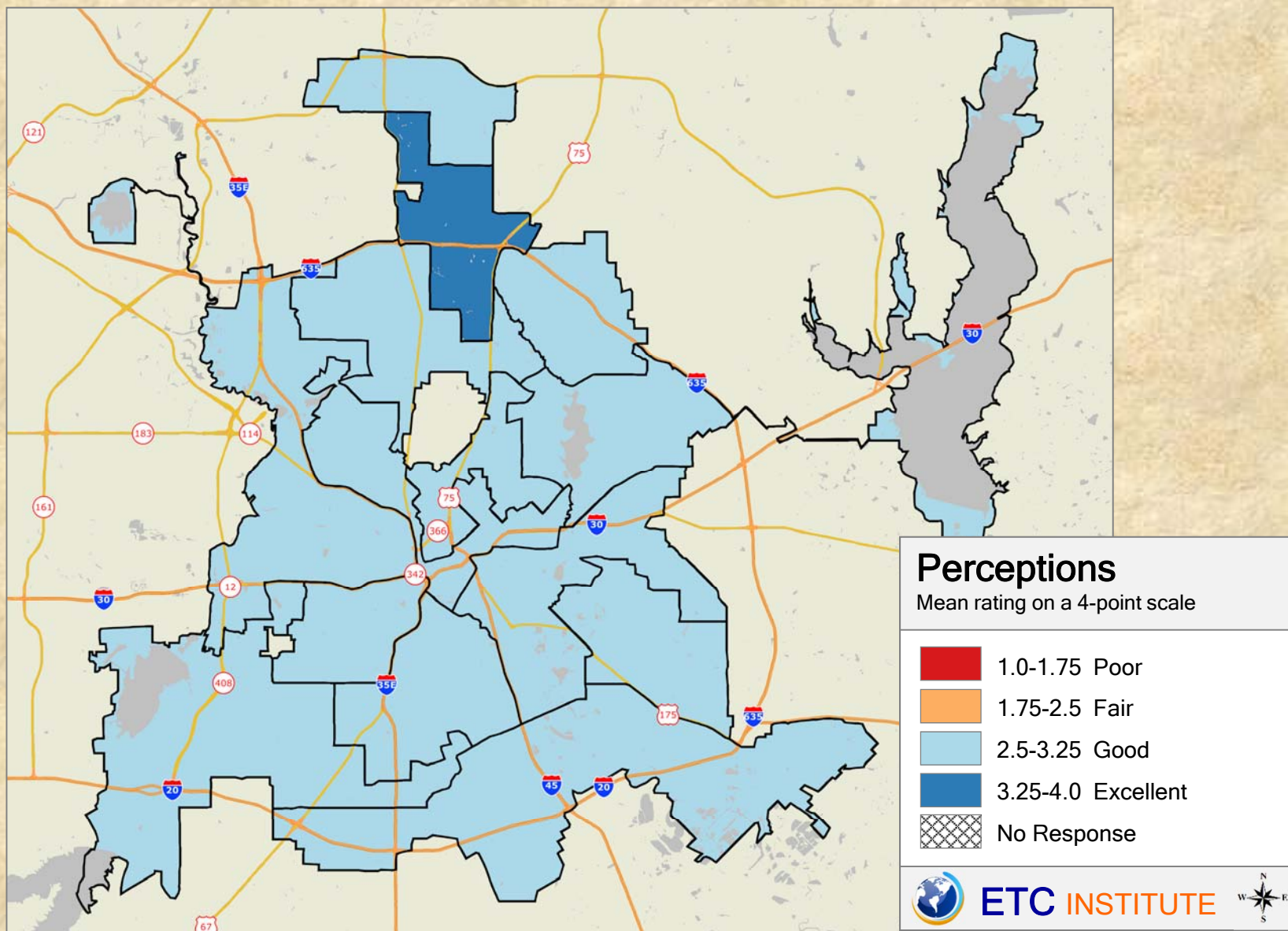

### 2018 City of Dallas Community Survey

Shading reflects the mean rating for all respondents by Council District

### Q12-01 Ratings of city parks

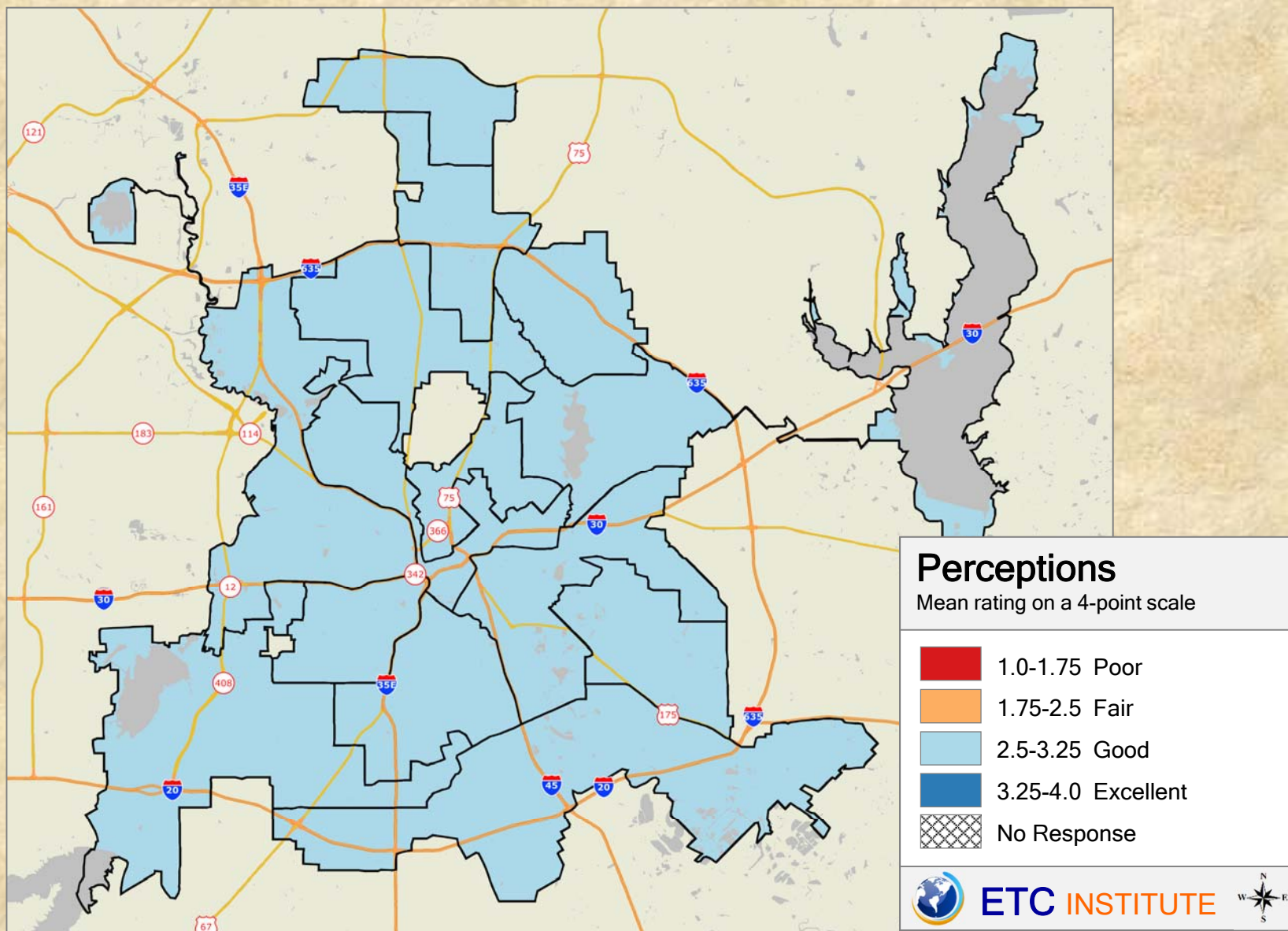

### 2018 City of Dallas Community Survey

Shading reflects the mean rating for all respondents by Council District

## Q12-02 Ratings of recreation programs or classes

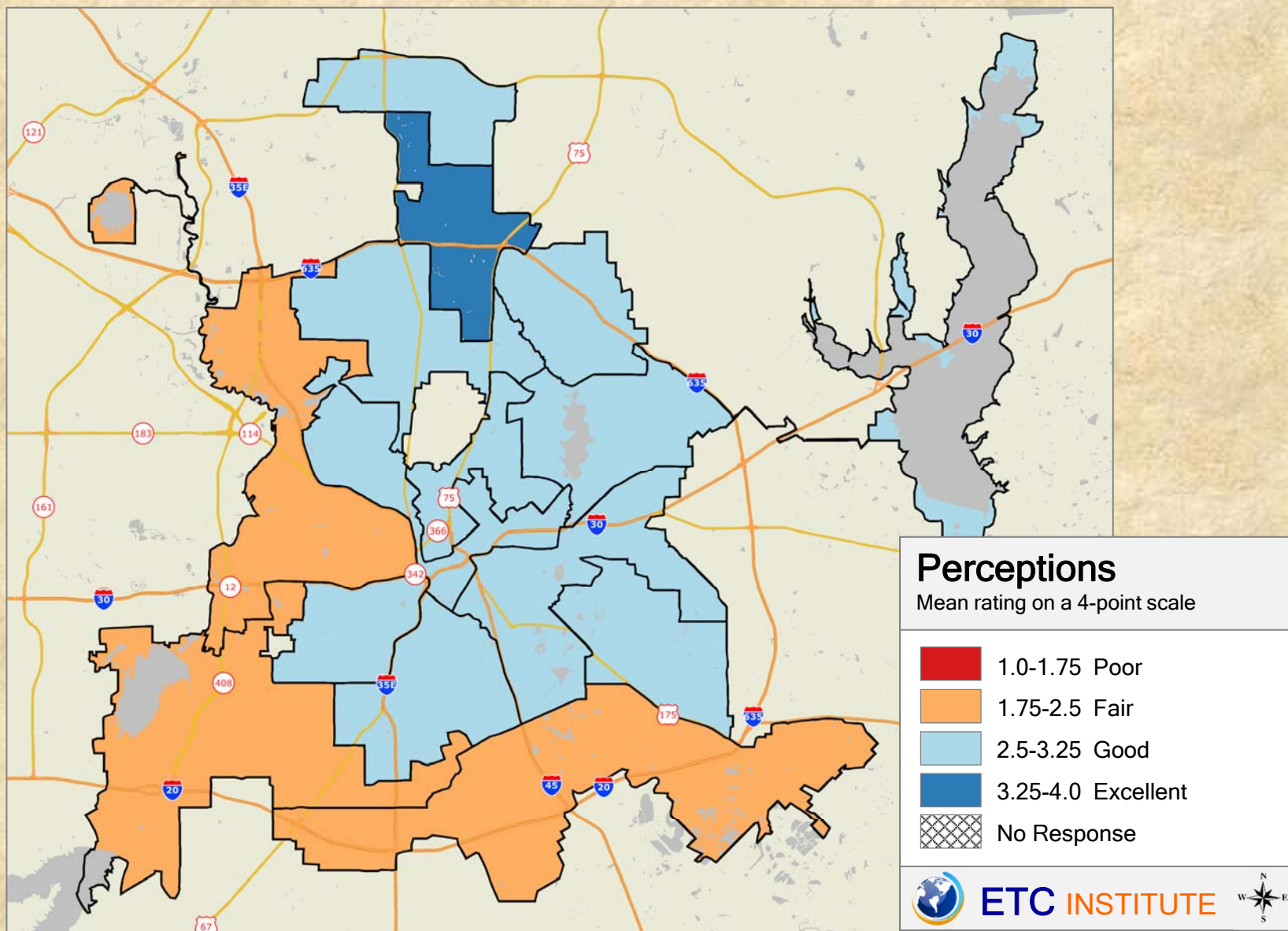

### 2018 City of Dallas Community Survey

Shading reflects the mean rating for all respondents by Council District





## Q12-04 Ratings of recreation centers/facilities

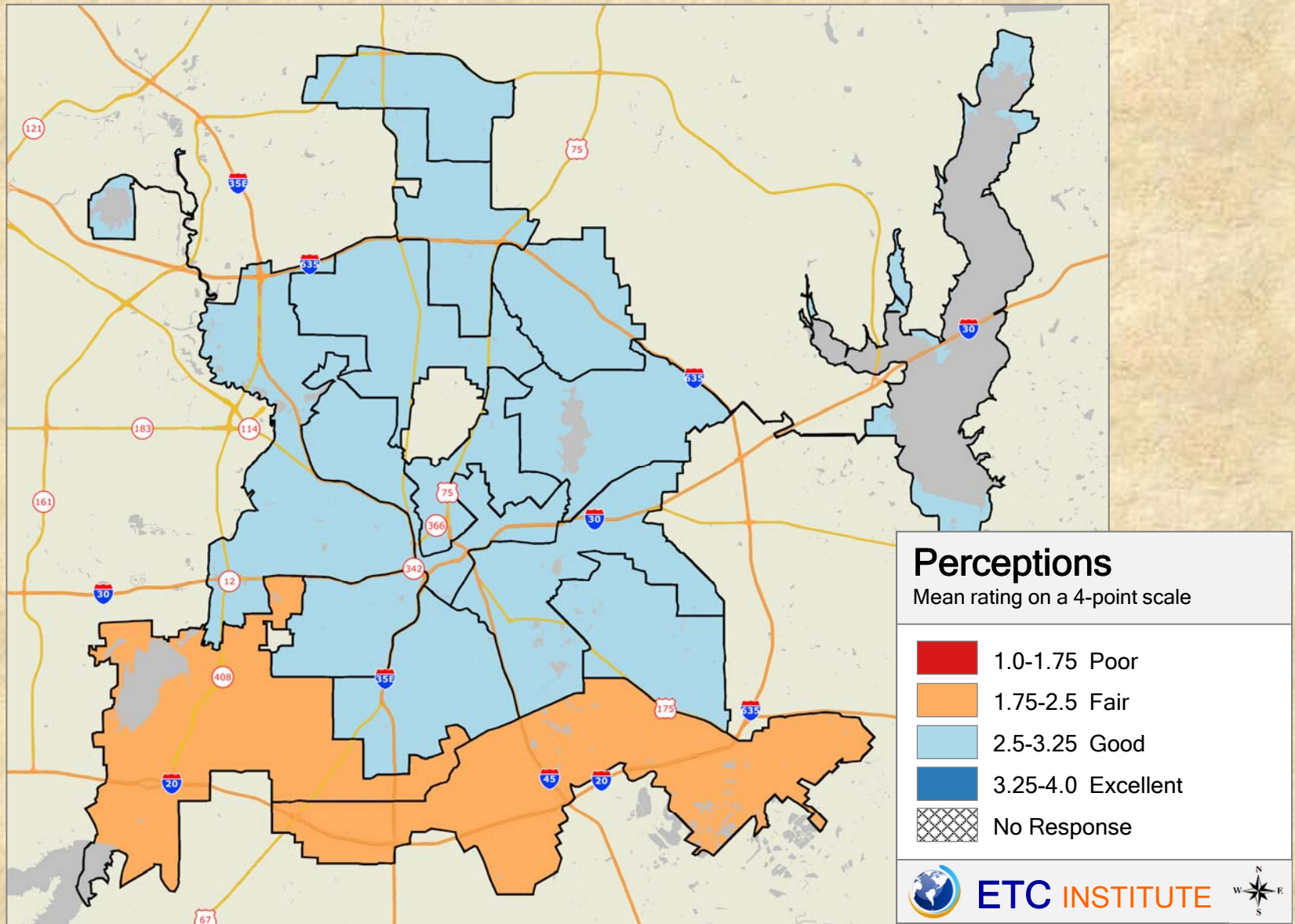

### 2018 City of Dallas Community Survey

Shading reflects the mean rating for all respondents by Council District

## Q12-05 Ratings of accessibility of parks

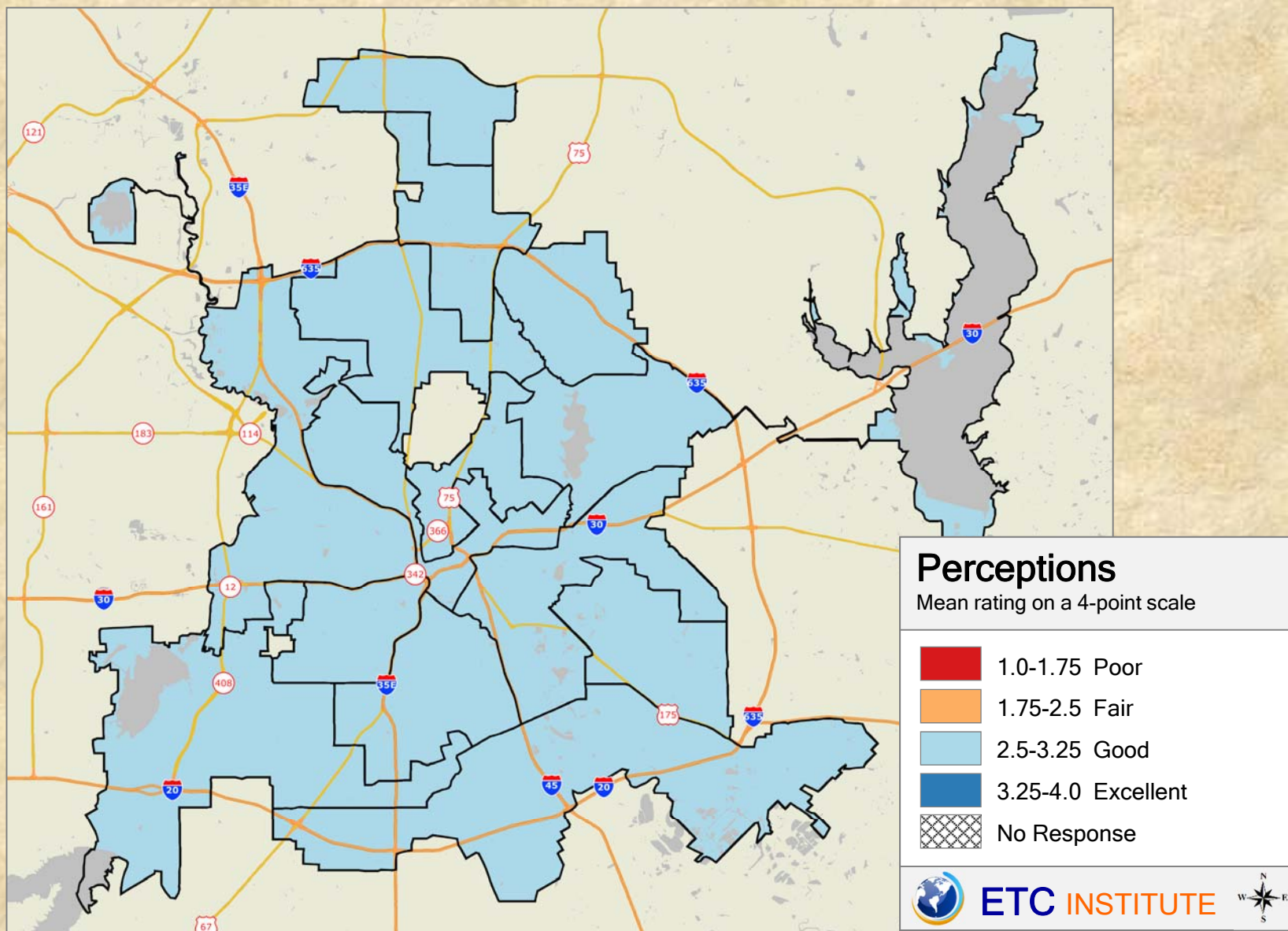

### 2018 City of Dallas Community Survey

Shading reflects the mean rating for all respondents by Council District

## Q12-06 Ratings of accessibility of recreation center/facilities

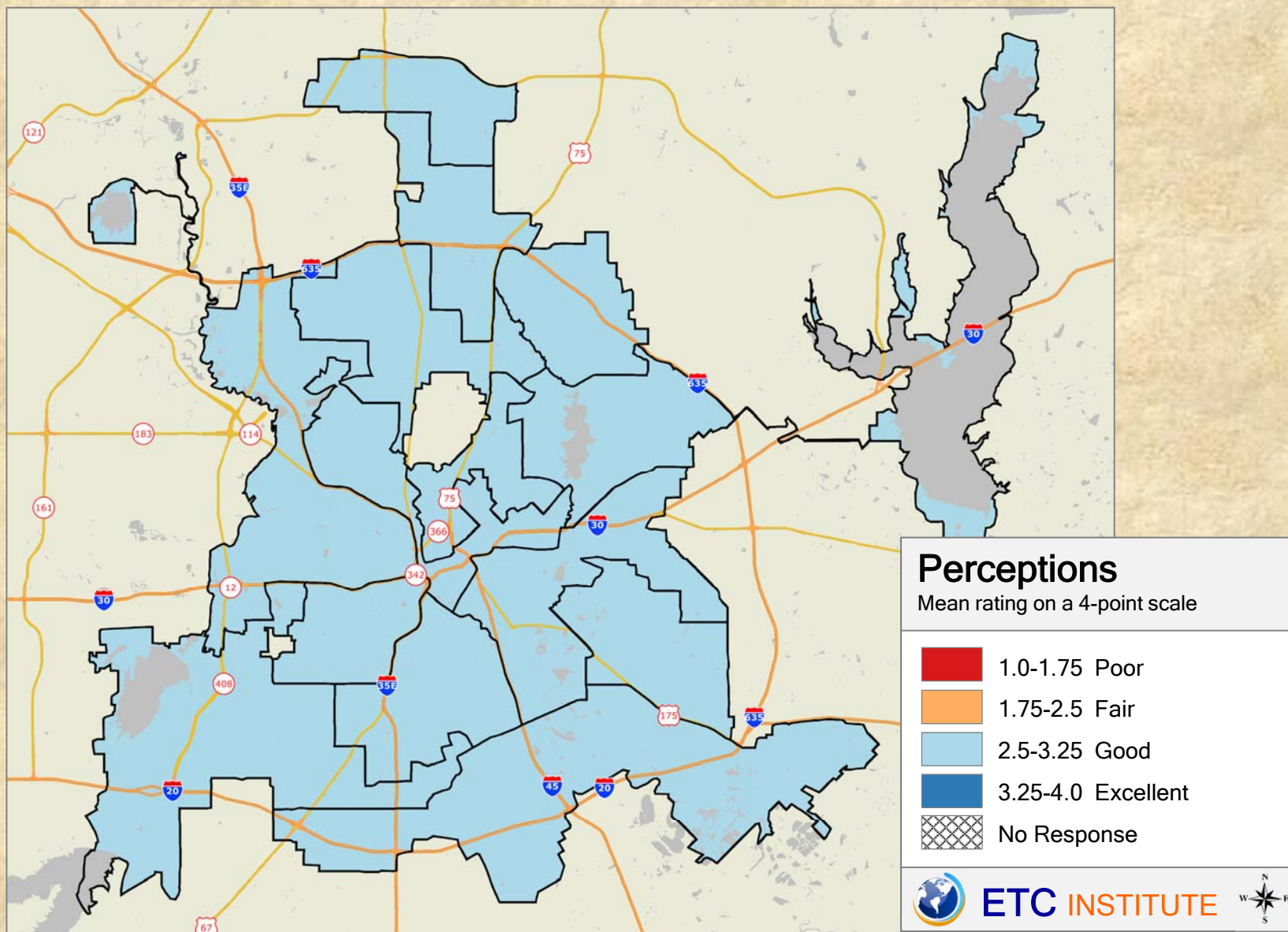

### 2018 City of Dallas Community Survey

Shading reflects the mean rating for all respondents by Council District

## Q12-07 Ratings of appearance/maintenance of parks

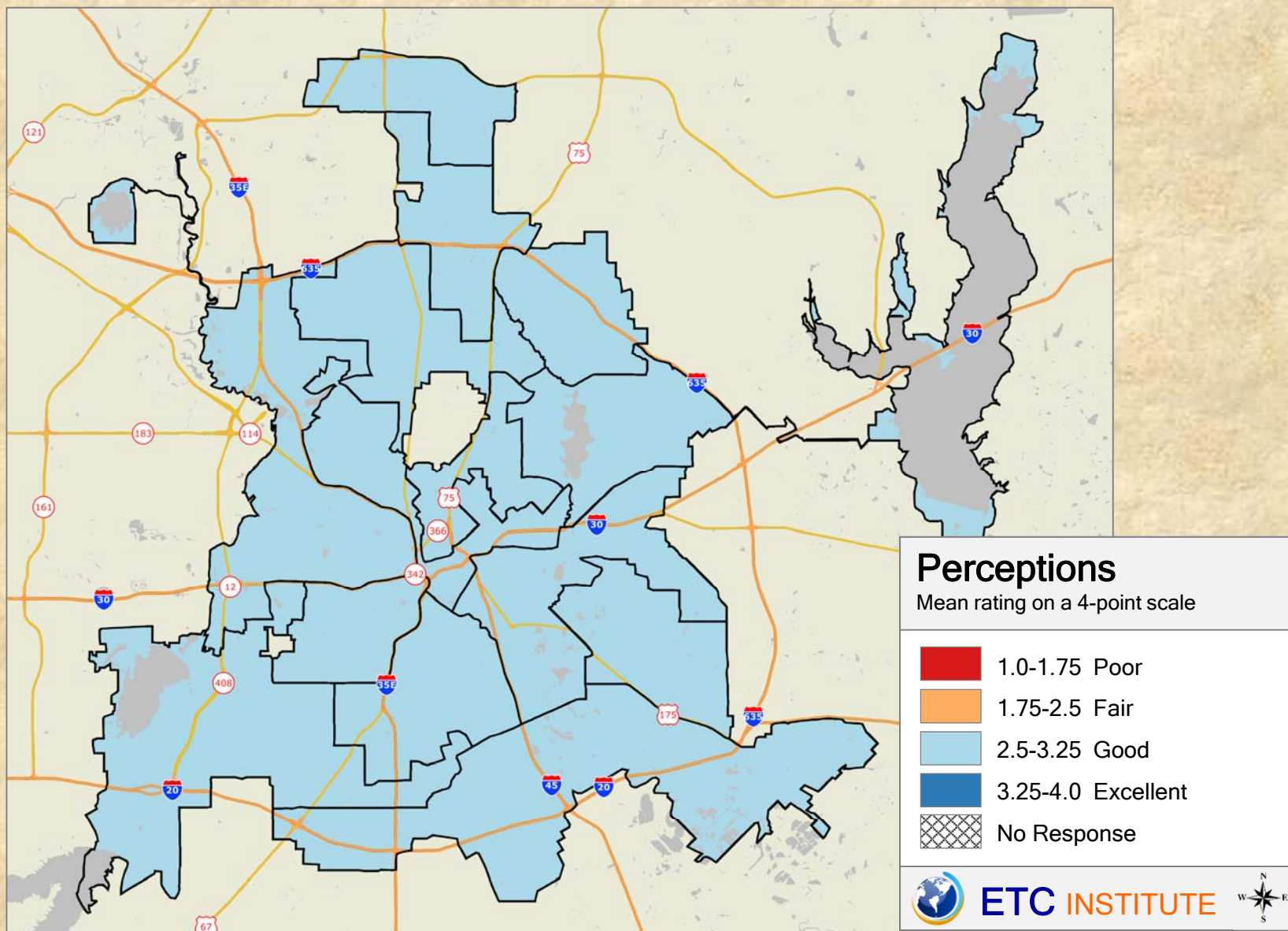

### 2018 City of Dallas Community Survey

Shading reflects the mean rating for all respondents by Council District

# Q12-08 Ratings of appearance/maintenance of recreation centers/facilities

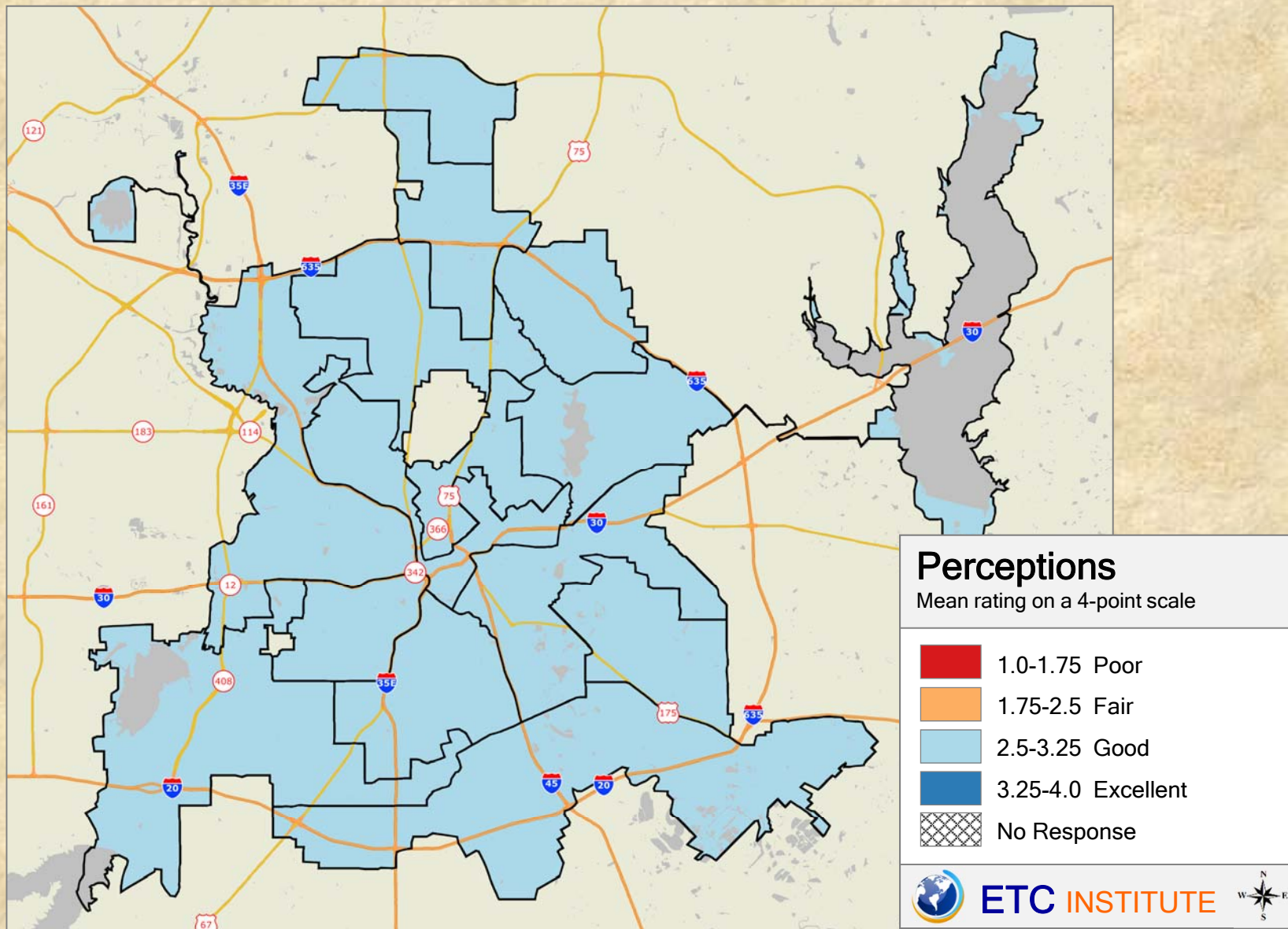

## 2018 City of Dallas Community Survey

Shading reflects the mean rating for all respondents by Council District

## Q12-09 Ratings of outdoor athletic facilities

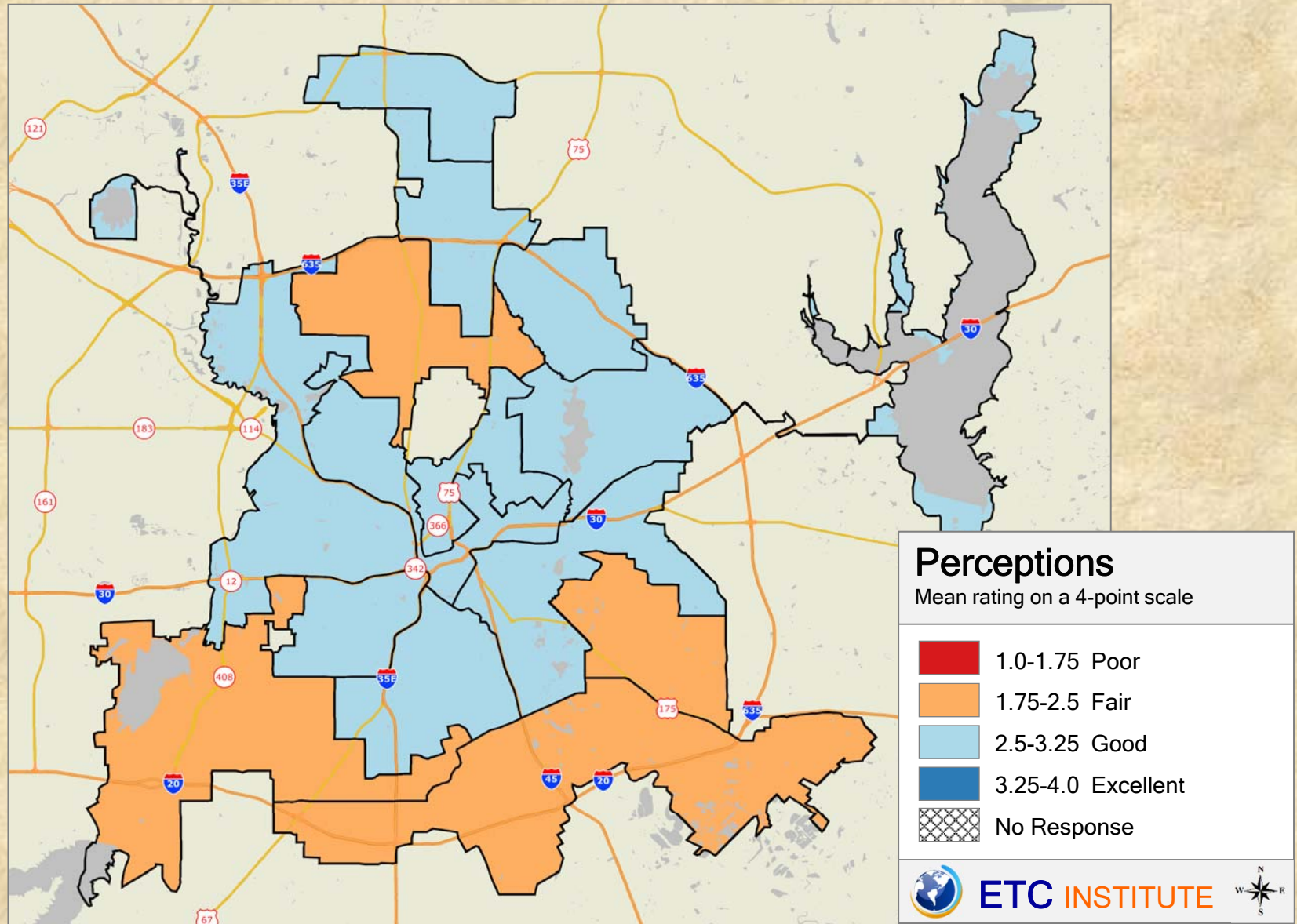

### 2018 City of Dallas Community Survey

Shading reflects the mean rating for all respondents by Council District

## Q12-10 Ratings of walking trails in the city

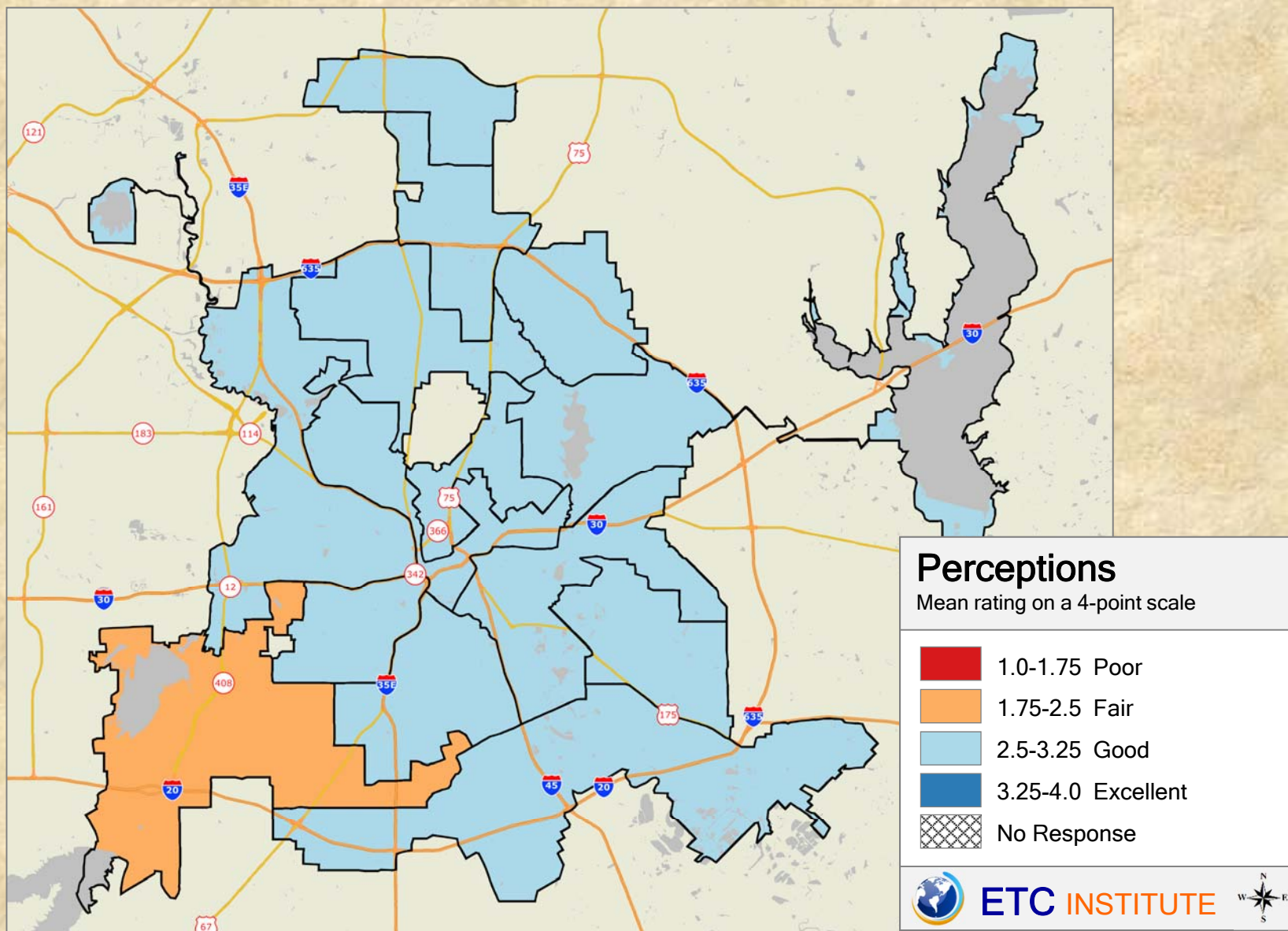

### 2018 City of Dallas Community Survey

Shading reflects the mean rating for all respondents by Council District

## Q12-11 Ratings of outdoor swimming facilities

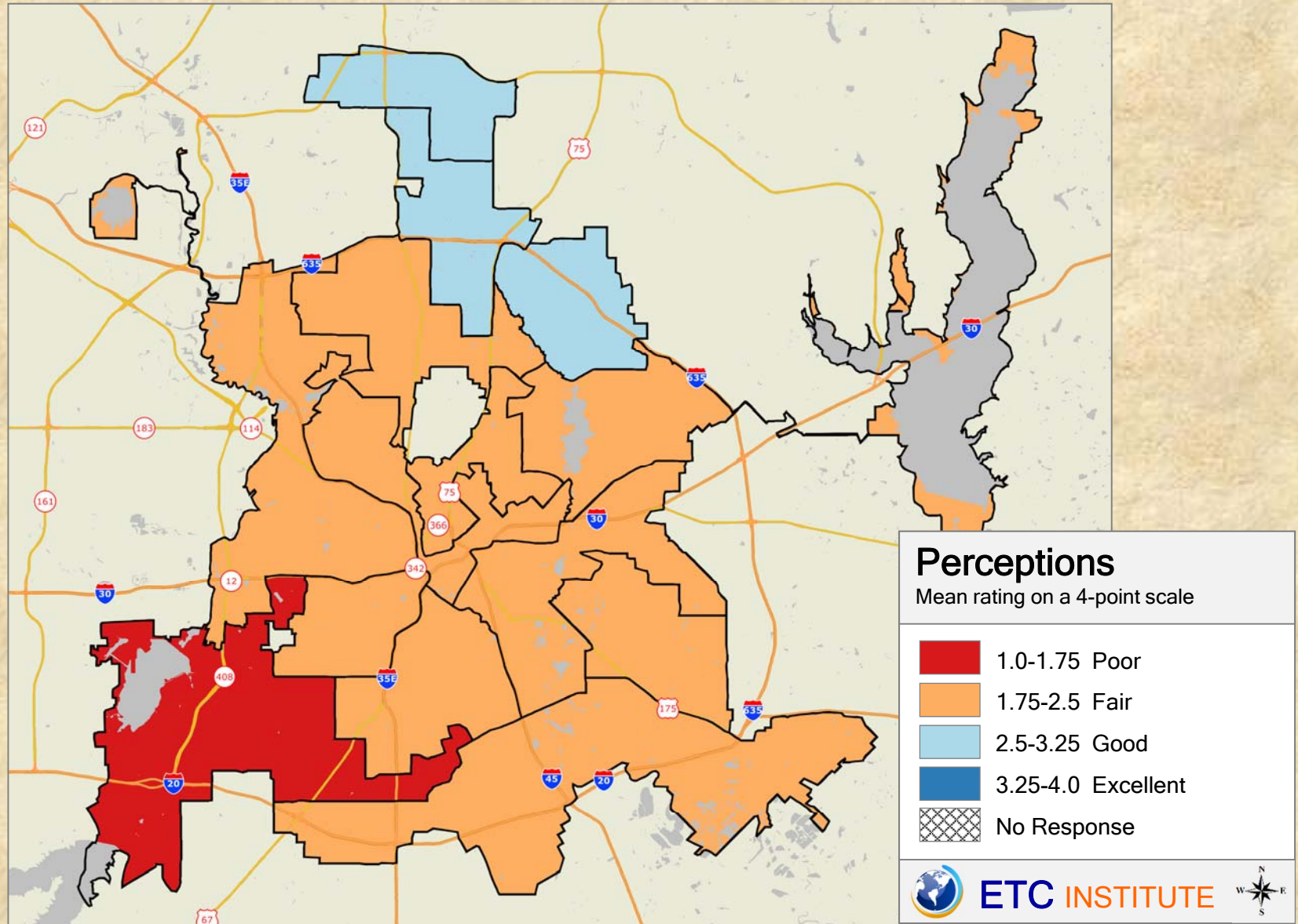

### 2018 City of Dallas Community Survey

Shading reflects the mean rating for all respondents by Council District



# Q12-12 Ratings of the ease of registering for city recreation programs/events

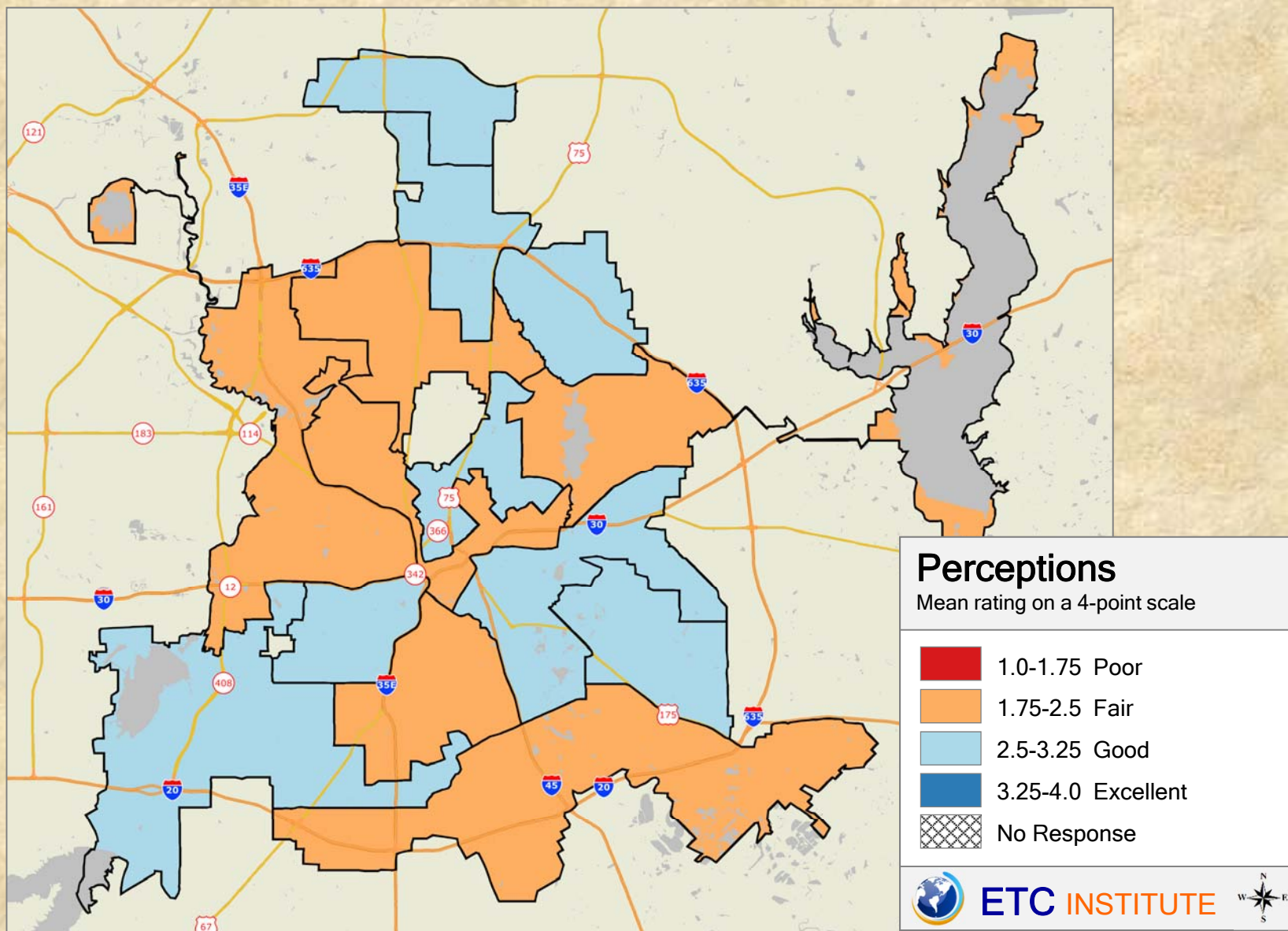

## 2018 City of Dallas Community Survey

Shading reflects the mean rating for all respondents by Council District

## Q12-13 Ratings of city golf courses

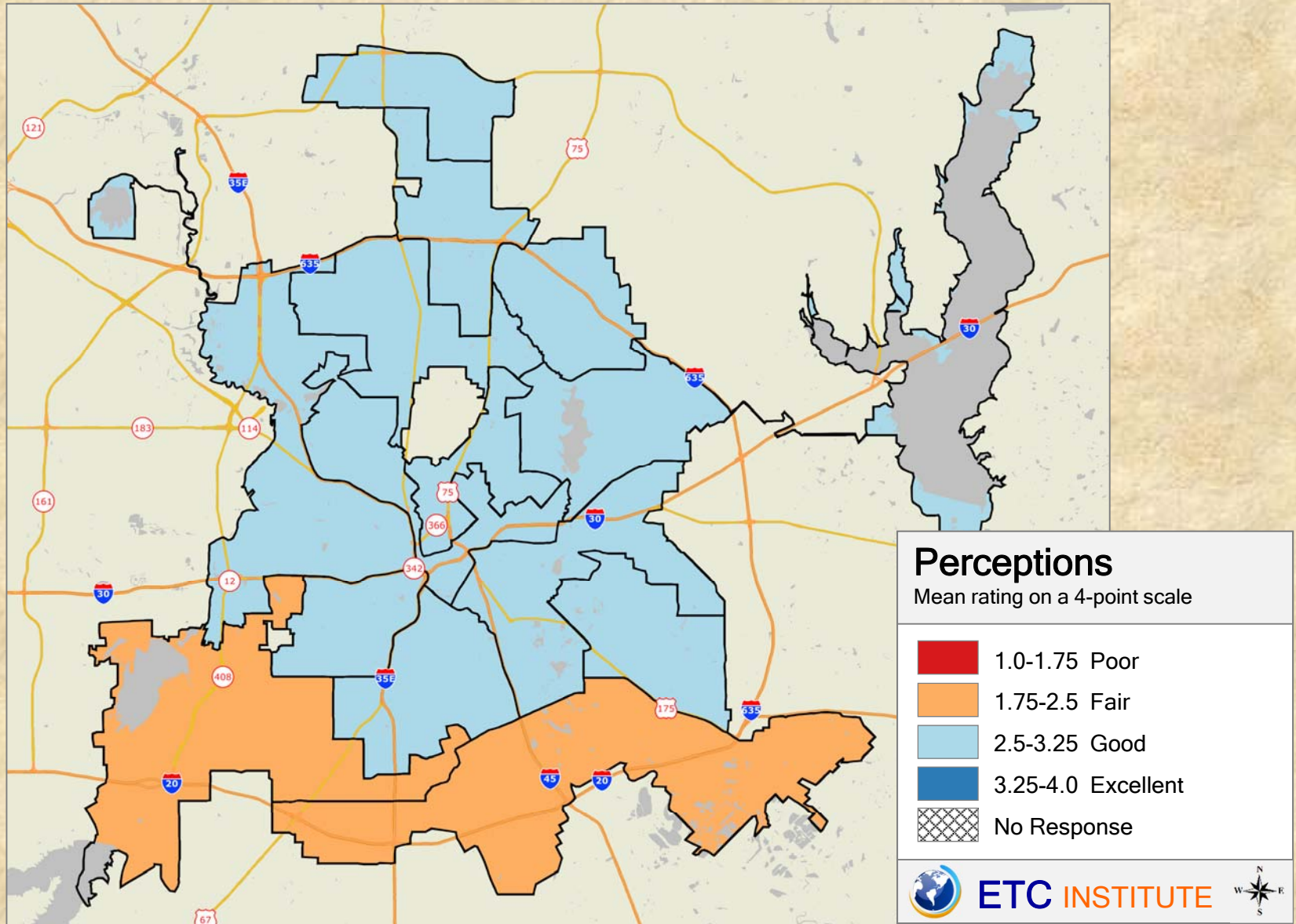

### 2018 City of Dallas Community Survey

Shading reflects the mean rating for all respondents by Council District

# Q14-01 Ratings of enforcement at multi-family building conditions

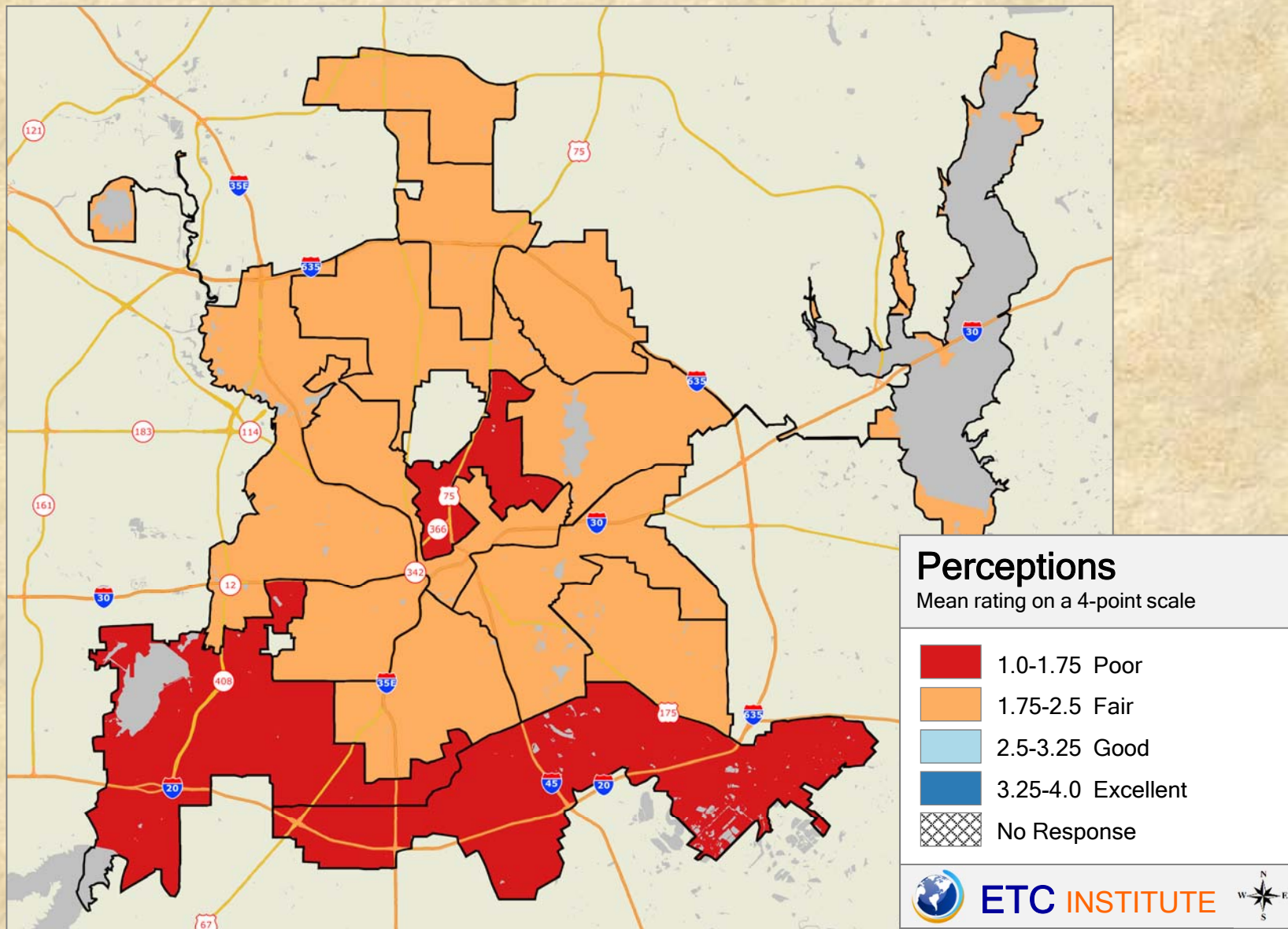

## 2018 City of Dallas Community Survey

Shading reflects the mean rating for all respondents by Council District

# Q14-02 Ratings of enforcement of the mowing of weeds and high grass on private property

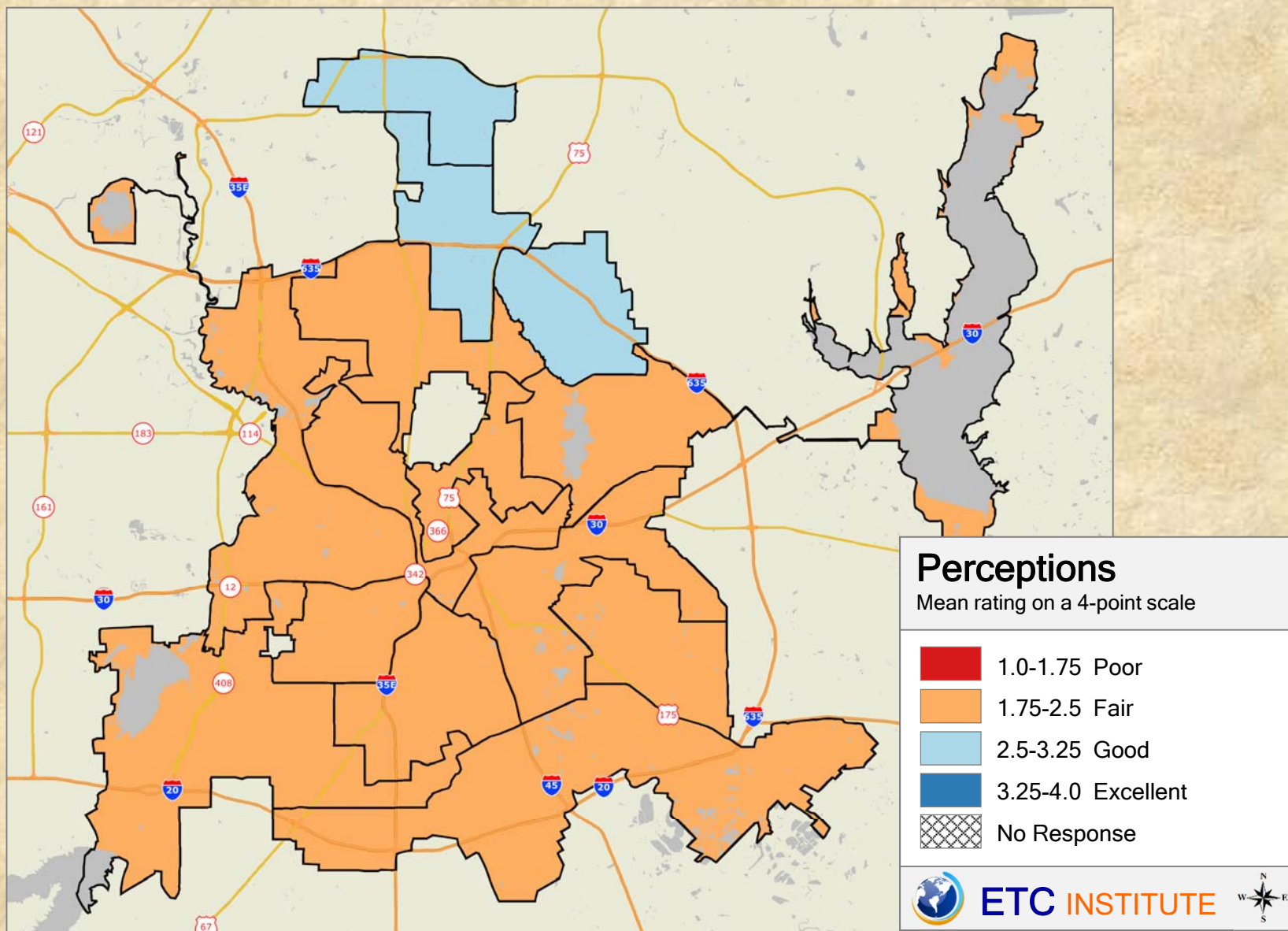

## 2018 City of Dallas Community Survey

Shading reflects the mean rating for all respondents by Council District

## Q14-03 Ratings of enforcement of blighted residential properties

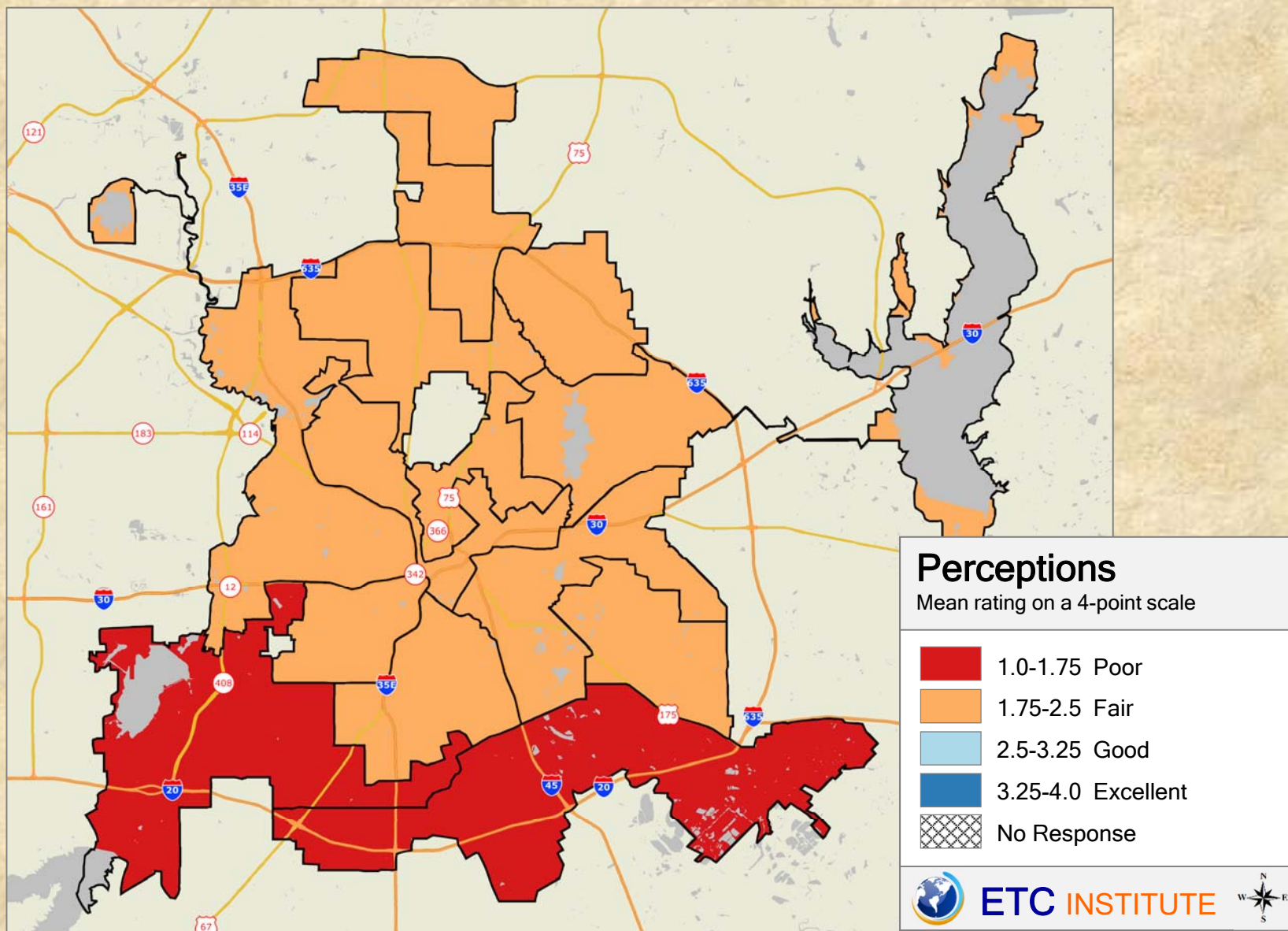

### 2018 City of Dallas Community Survey

Shading reflects the mean rating for all respondents by Council District

## Q14-04 Ratings of enforcement of sign regulations

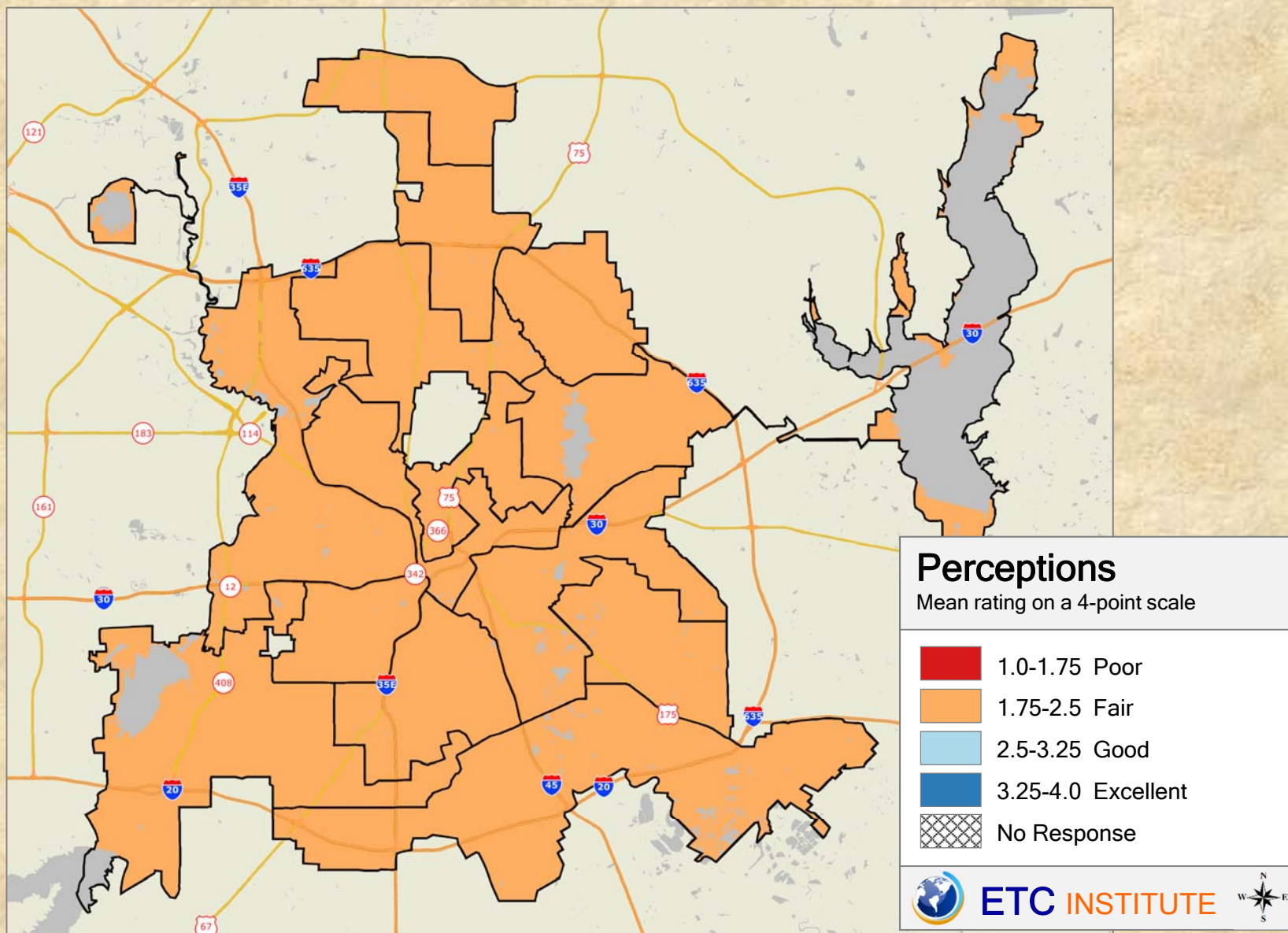

# Q14-05 Ratings of city efforts to remove junk motor vehicles (inoperative) on private property

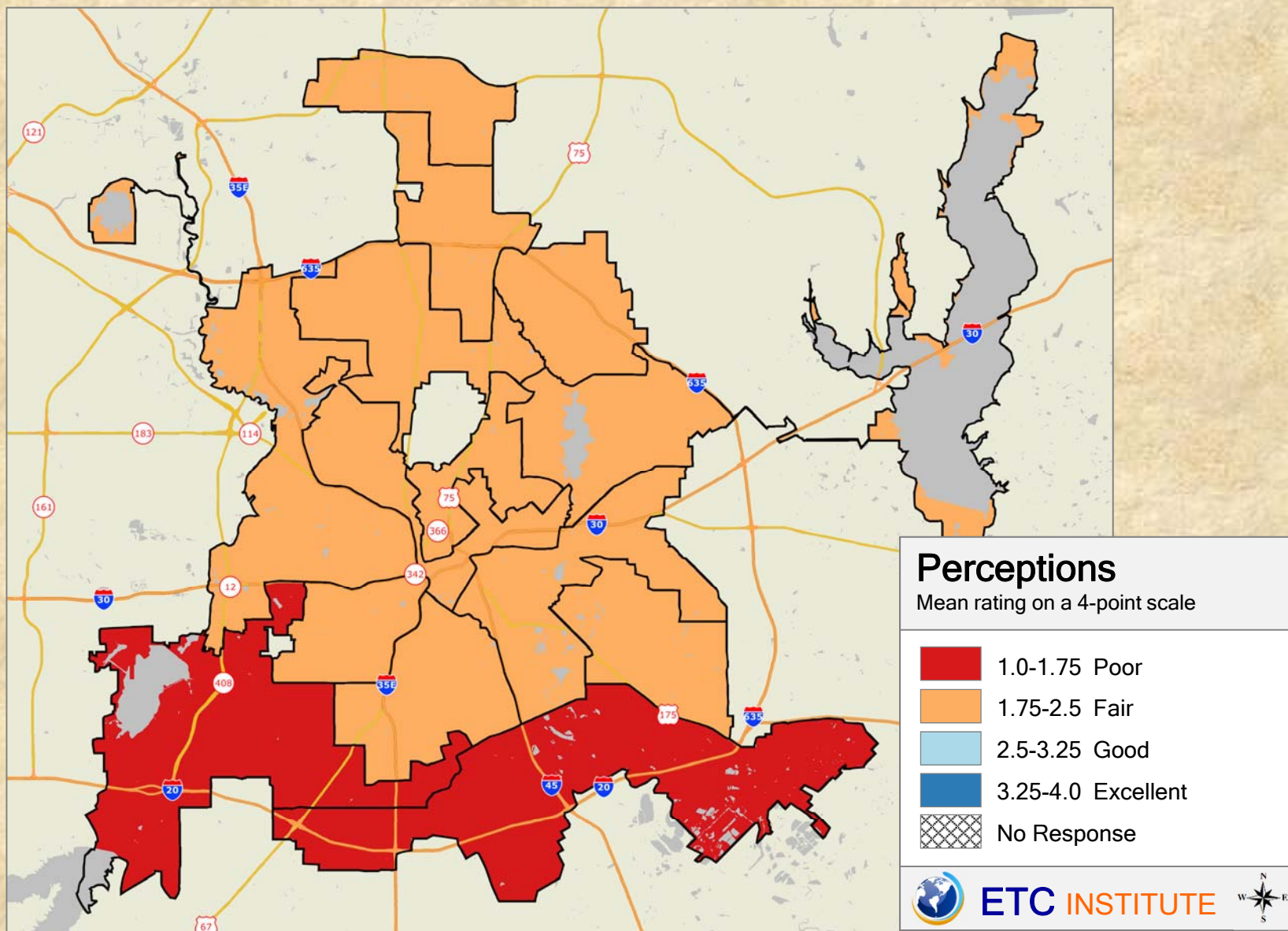

## 2018 City of Dallas Community Survey

Shading reflects the mean rating for all respondents by Council District

## Q14-06 Ratings of enforcement of bulk/brush trash violations

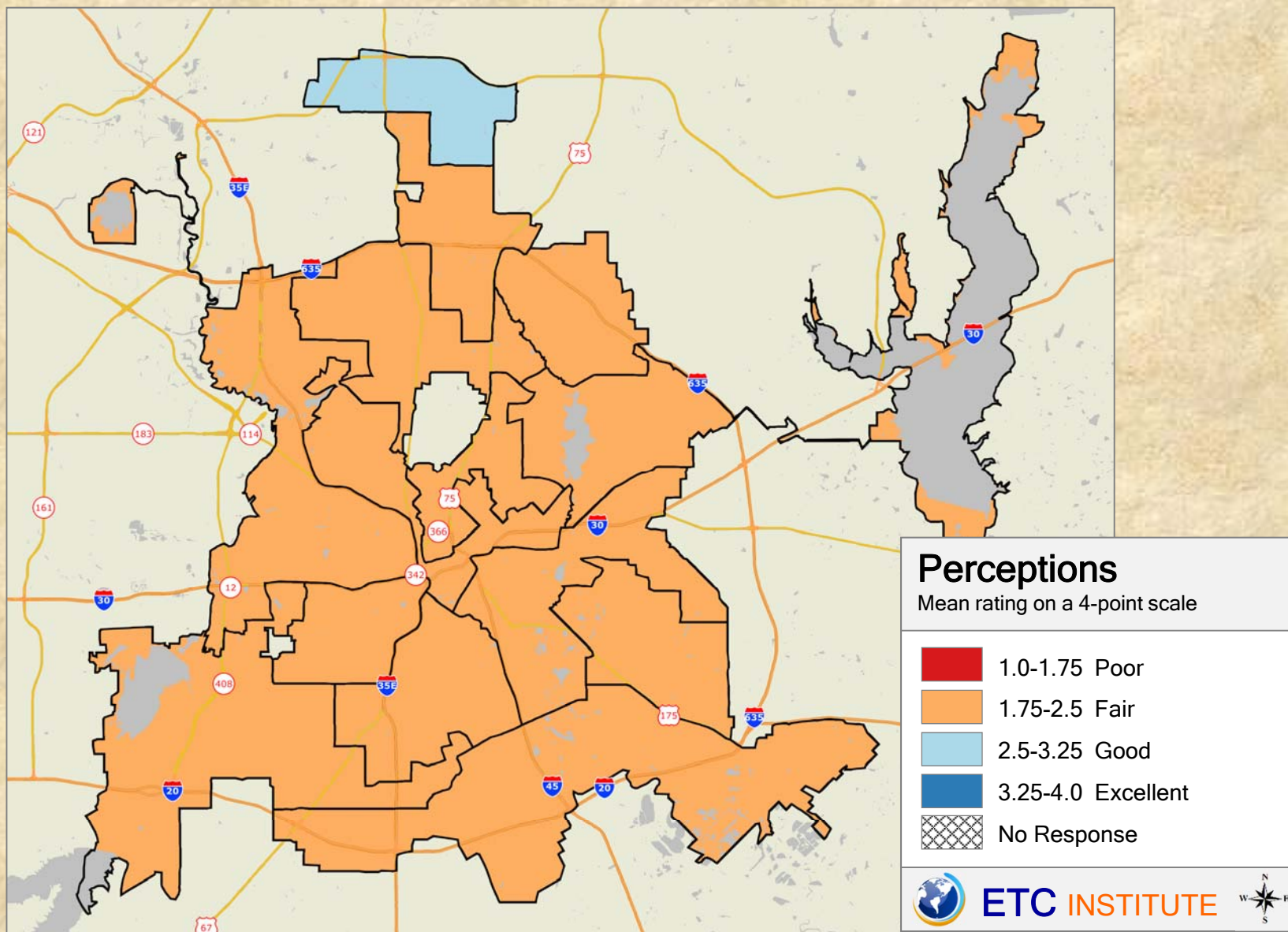

### 2018 City of Dallas Community Survey

Shading reflects the mean rating for all respondents by Council District



## Q14-07 Ratings of enforcement of litter on private property

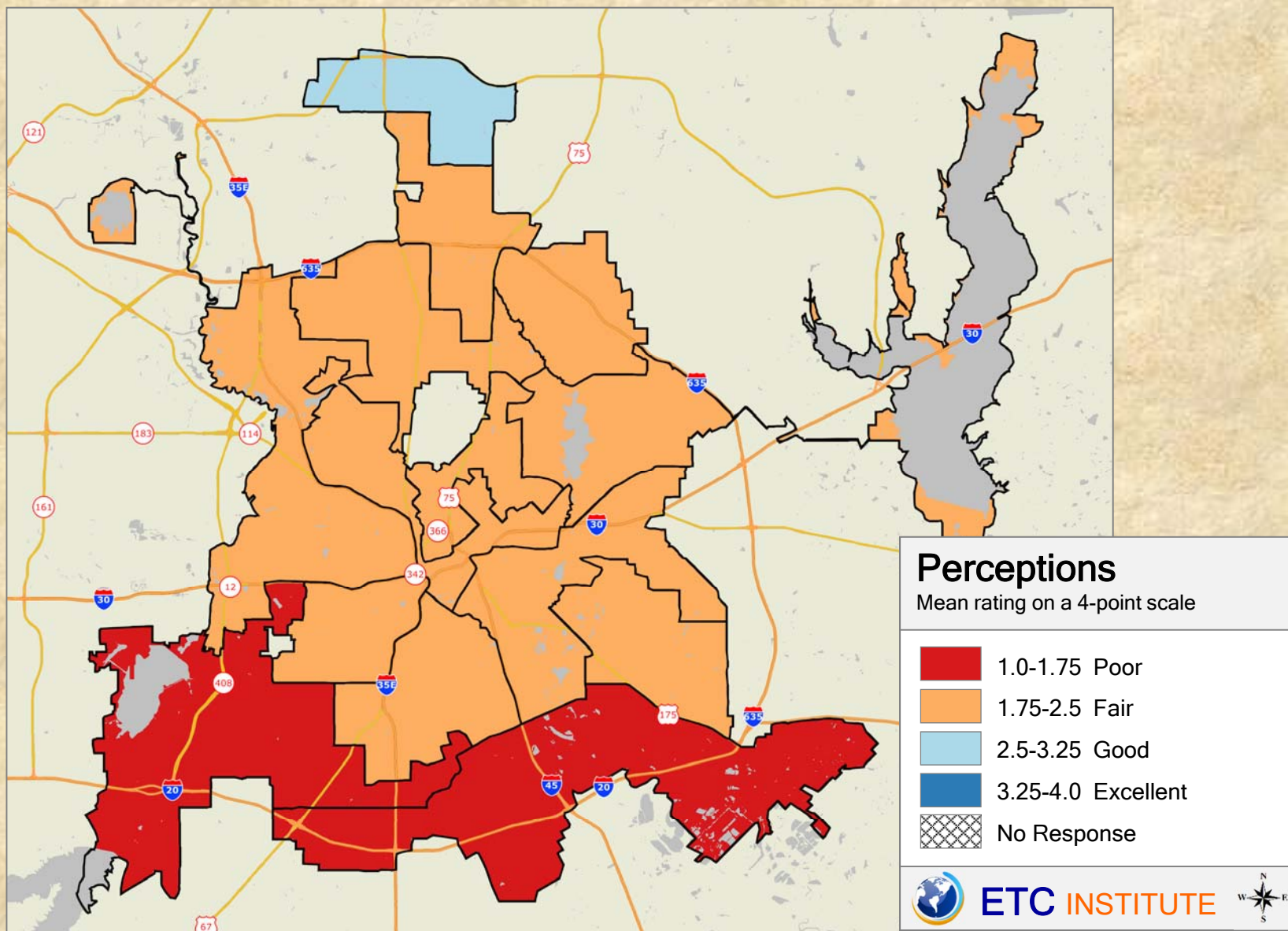

### 2018 City of Dallas Community Survey

Shading reflects the mean rating for all respondents by Council District

# Q14-08 Ratings of city efforts to survey and abate mosquitos carrying viruses

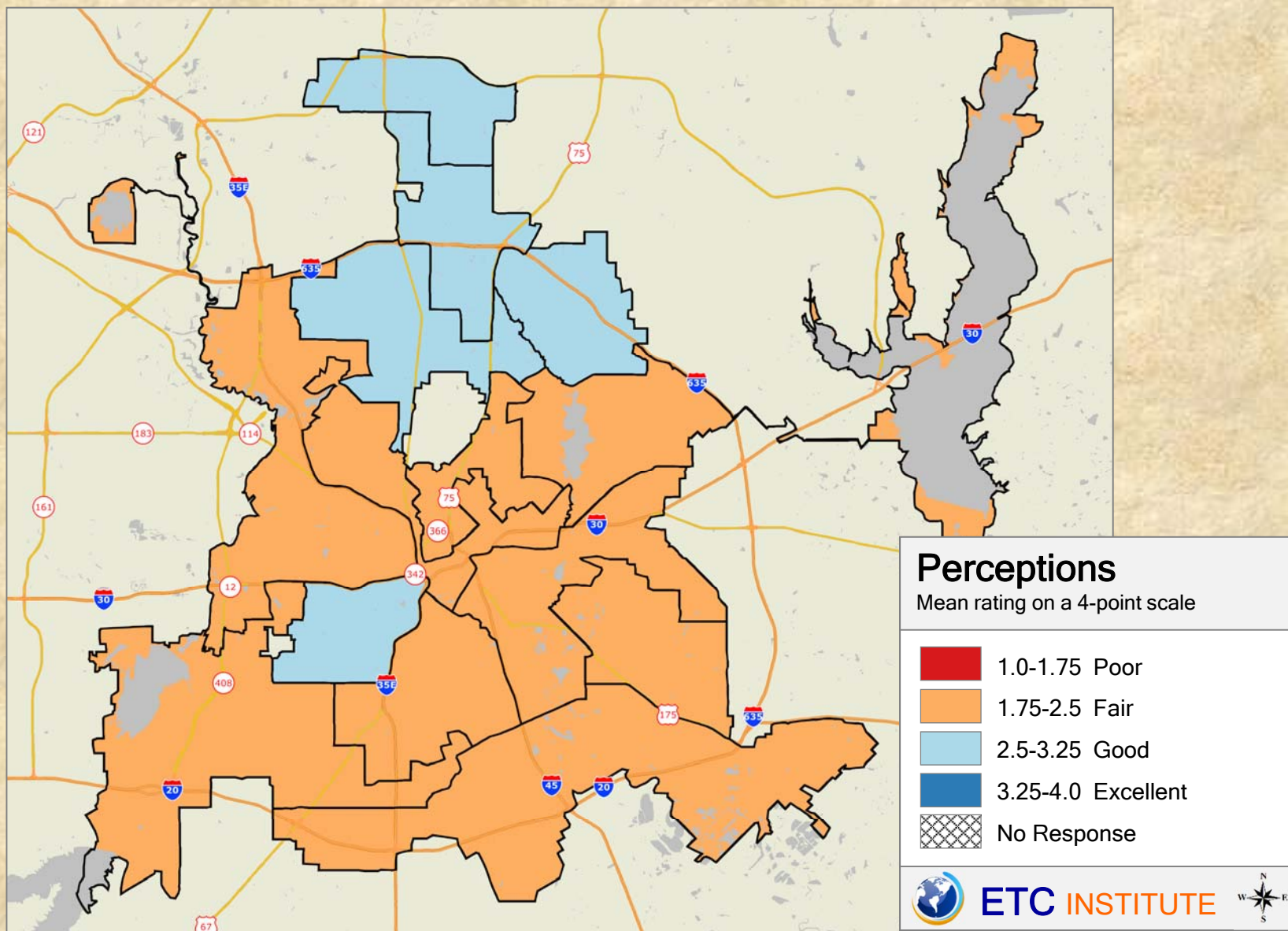

## 2018 City of Dallas Community Survey

Shading reflects the mean rating for all respondents by Council District

## Q14-09 Ratings of enforcement of food safety in restaurants

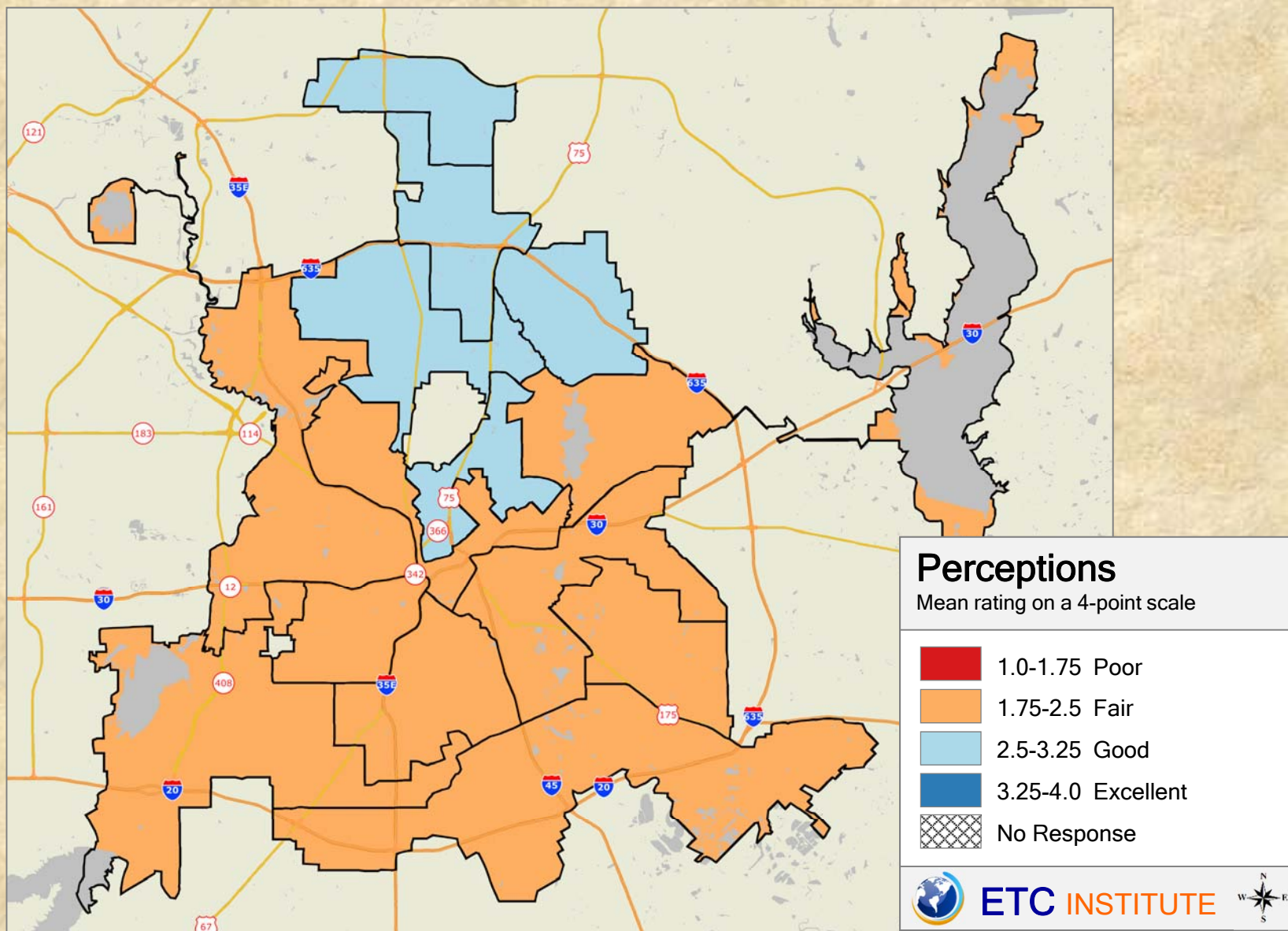

### 2018 City of Dallas Community Survey

Shading reflects the mean rating for all respondents by Council District

## Q16-01 Ratings of garbage collections

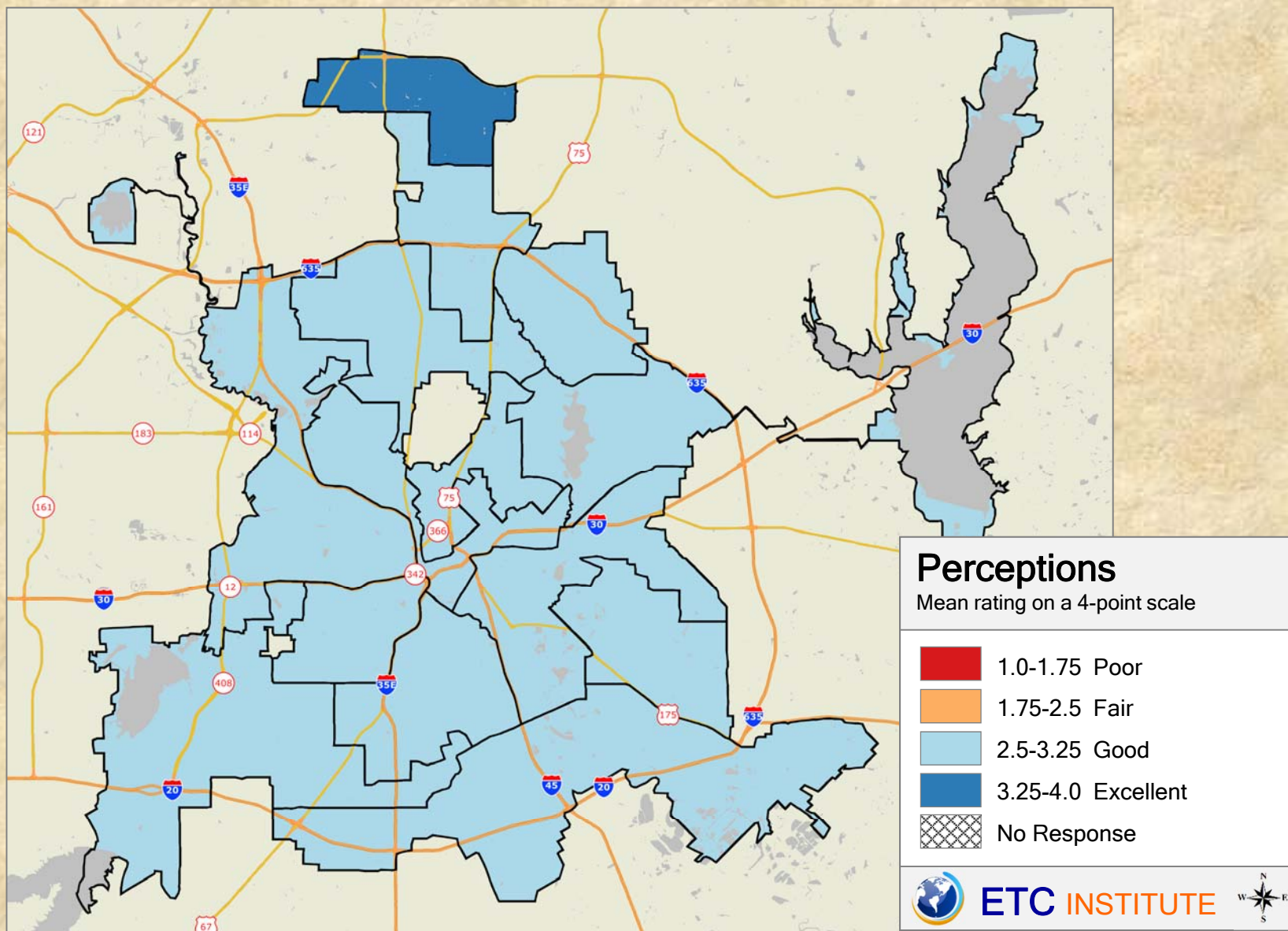

### 2018 City of Dallas Community Survey

Shading reflects the mean rating for all respondents by Council District

## Q16-02 Ratings of recycling

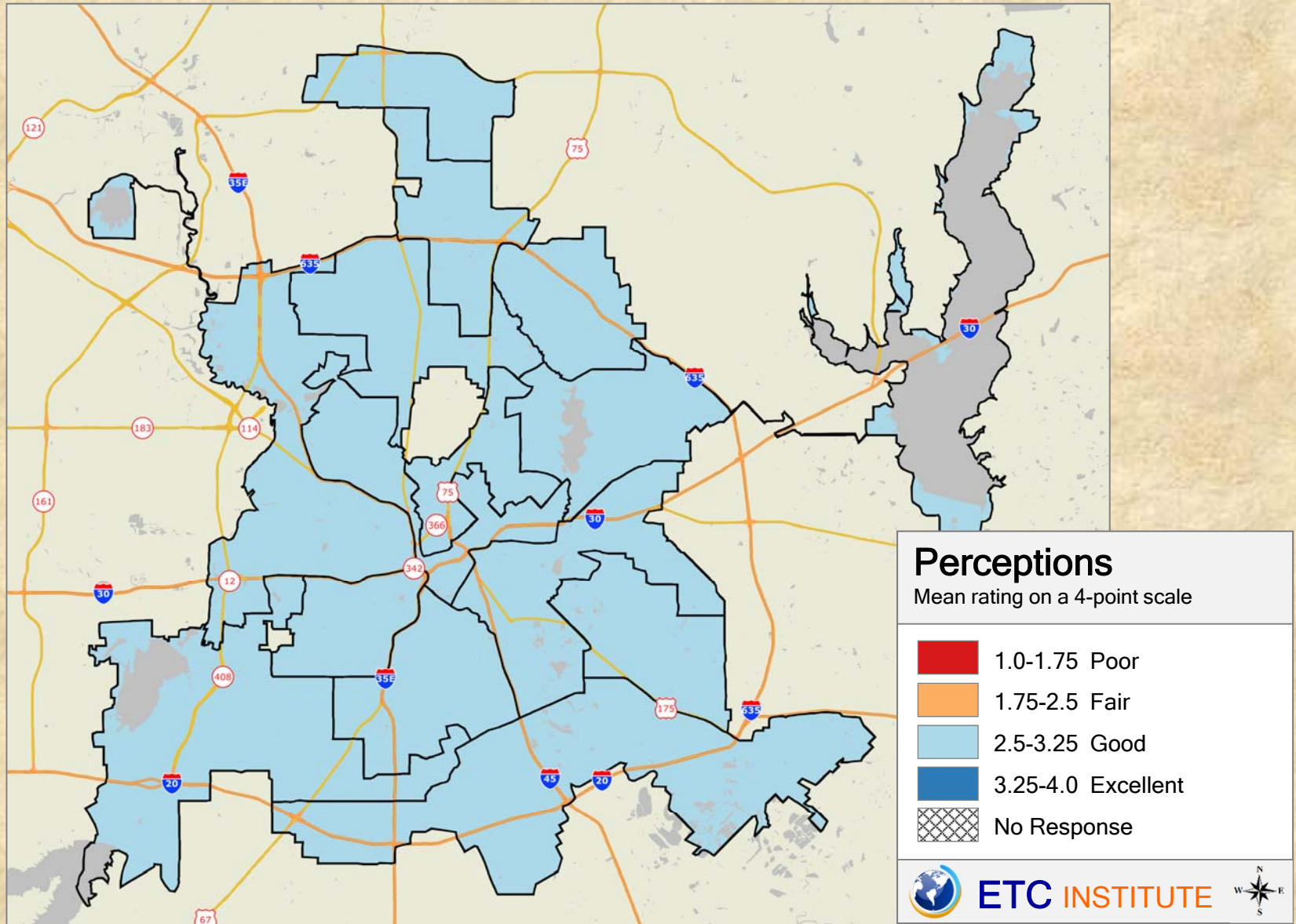

### 2018 City of Dallas Community Survey

Shading reflects the mean rating for all respondents by Council District

## Q16-03 Ratings of yard waste pick-up

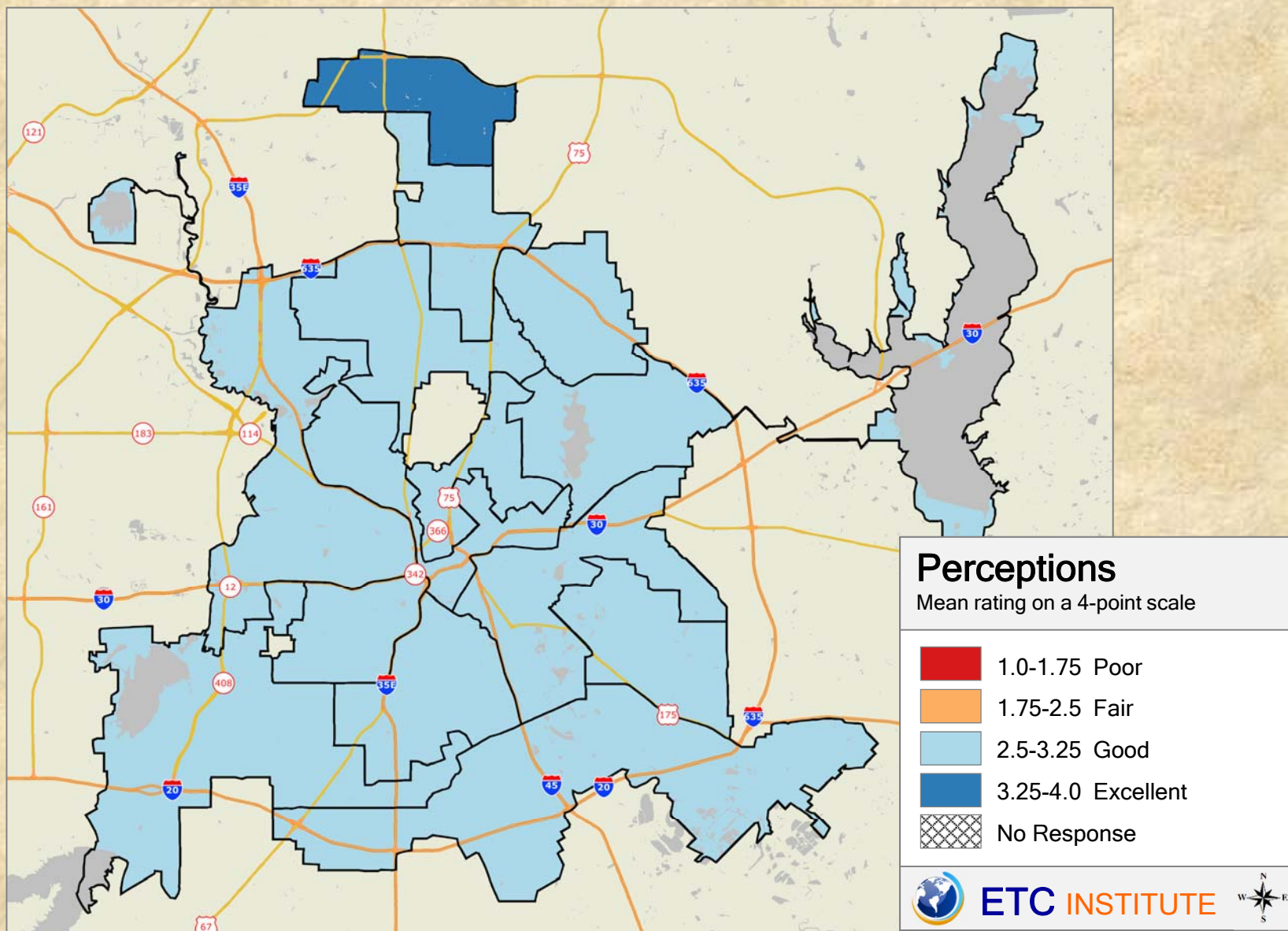

### 2018 City of Dallas Community Survey

Shading reflects the mean rating for all respondents by Council District

### Q16-04 Ratings of bulk trash pick-up

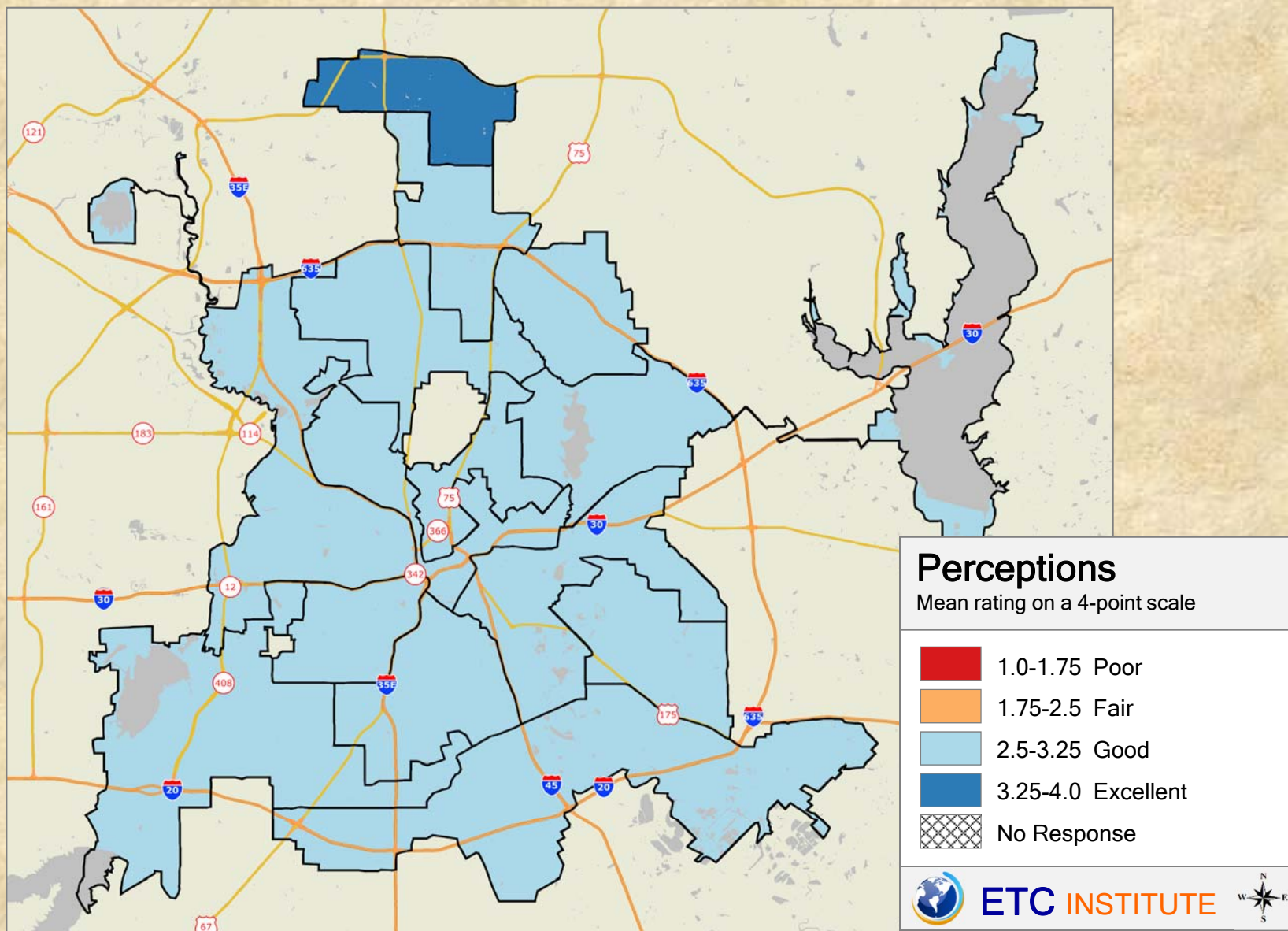

### 2018 City of Dallas Community Survey

Shading reflects the mean rating for all respondents by Council District

## Q16-05 Ratings of household hazardous waste disposal

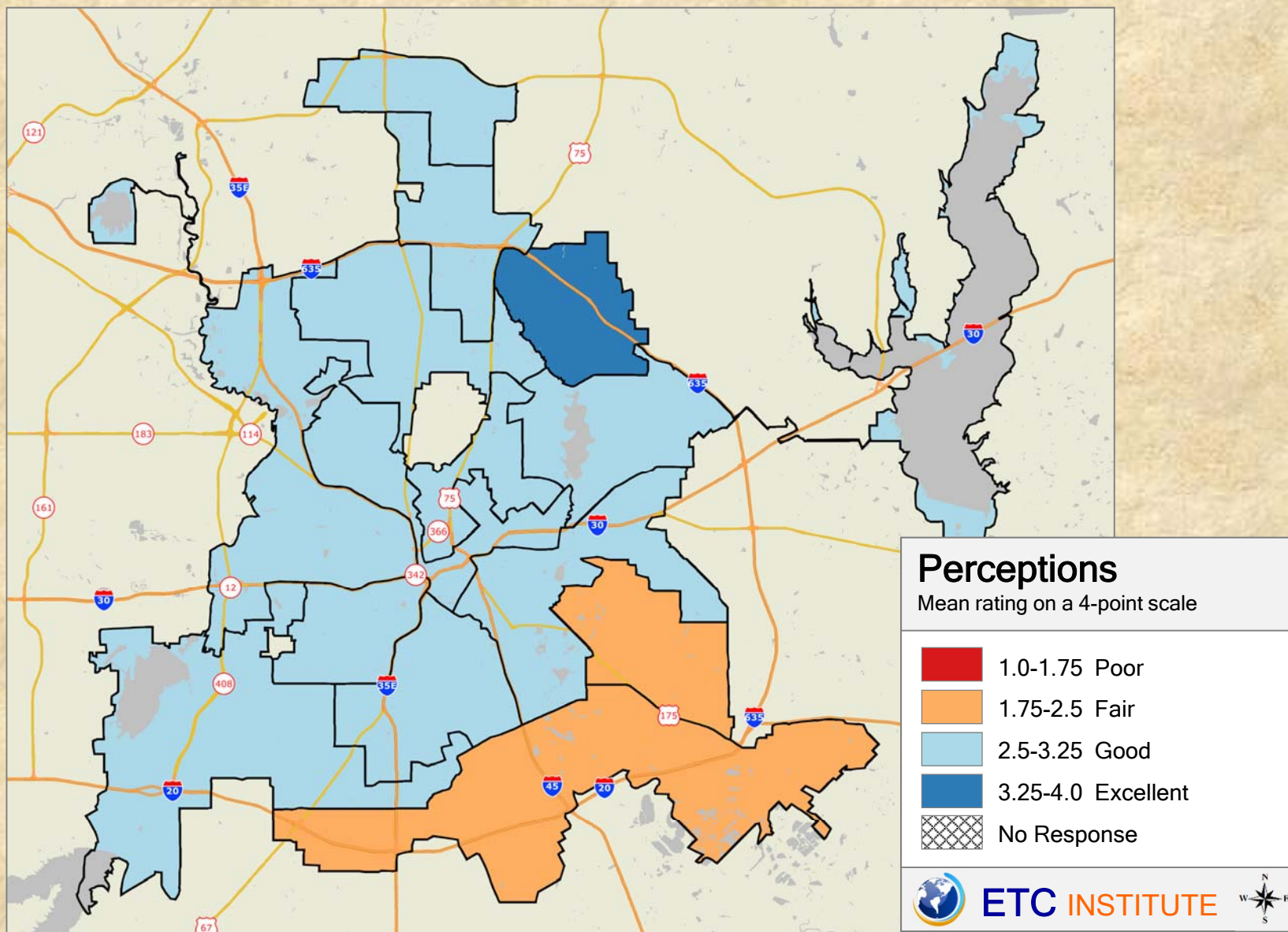

### 2018 City of Dallas Community Survey

Shading reflects the mean rating for all respondents by Council District



# Q18-01 Ratings of maintenance and repair of thoroughfares and major streets

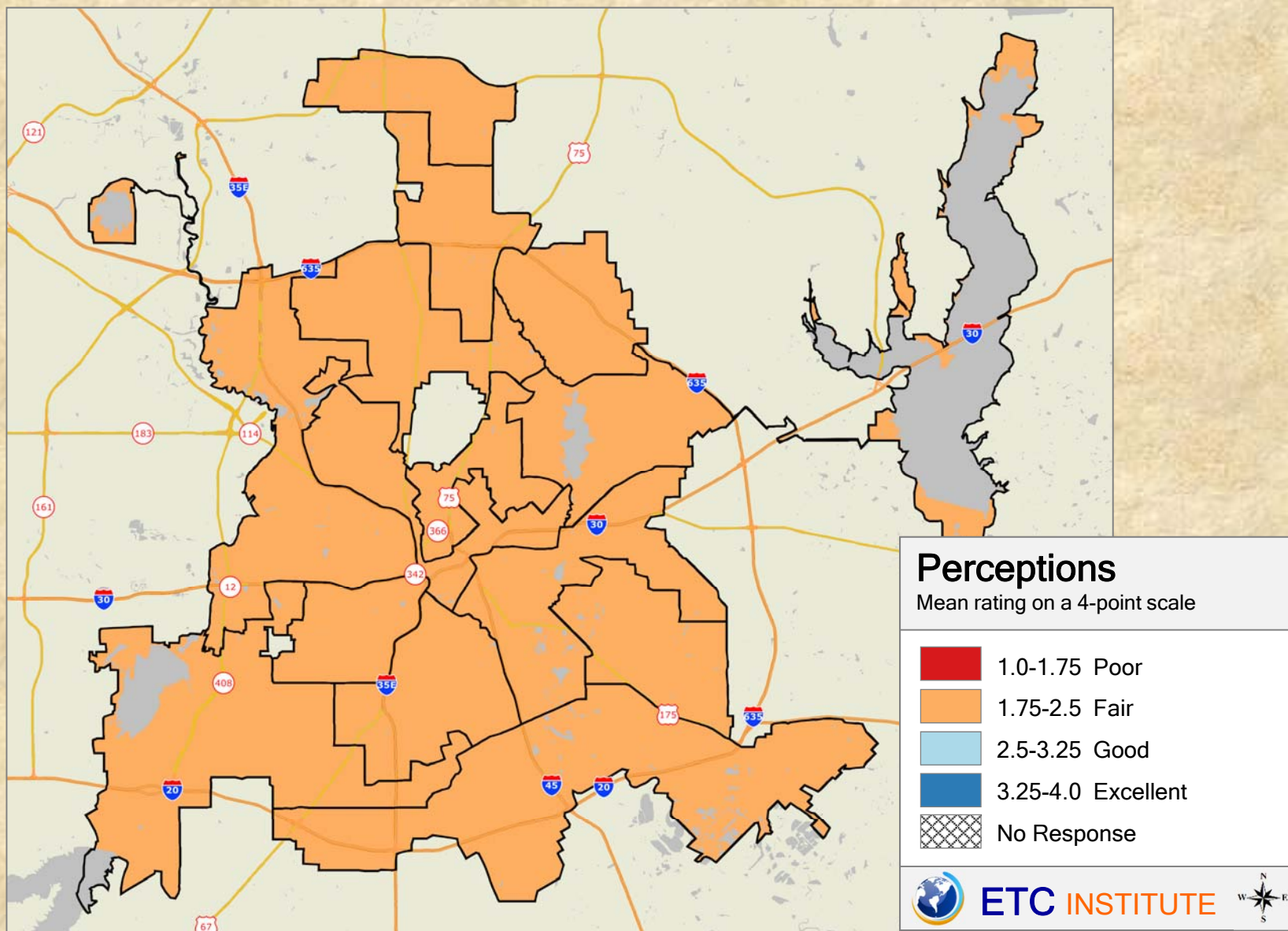

## 2018 City of Dallas Community Survey

Shading reflects the mean rating for all respondents by Council District



### Q18-03 Ratings of street striping

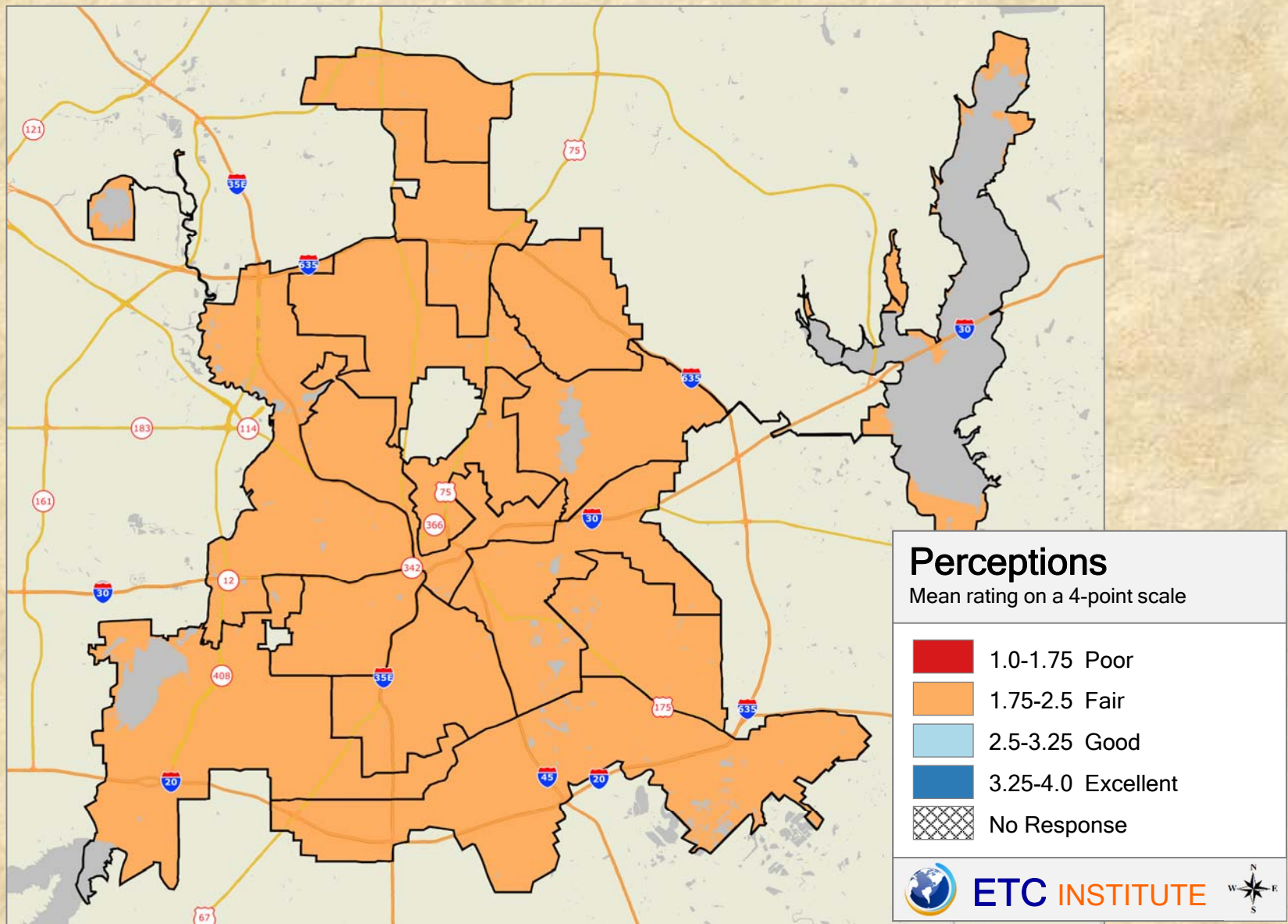

### 2018 City of Dallas Community Survey

Shading reflects the mean rating for all respondents by Council District

### Q18-04 Ratings of street cleaning

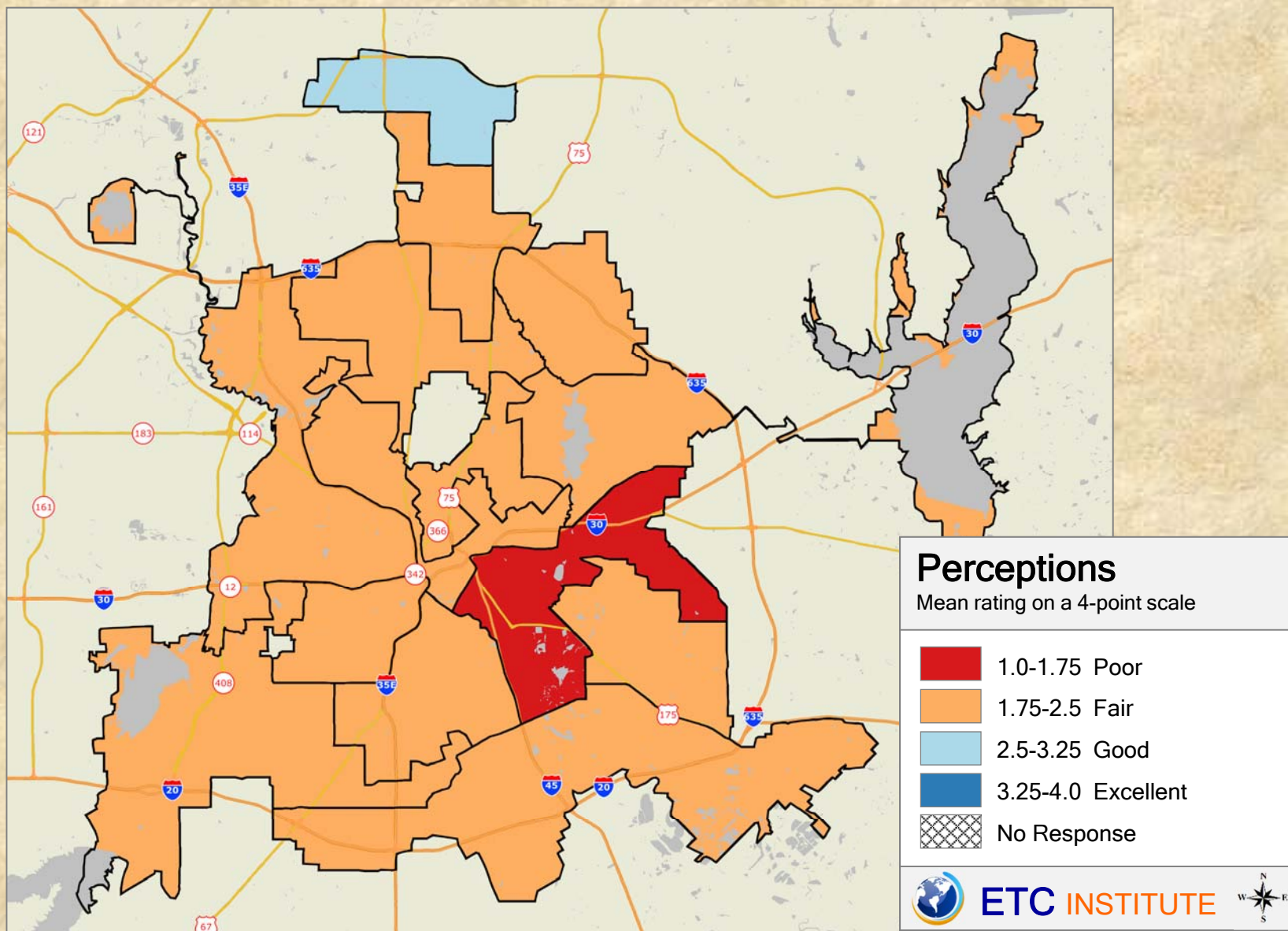

### 2018 City of Dallas Community Survey

Shading reflects the mean rating for all respondents by Council District

# Q18-05 Ratings of street lighting

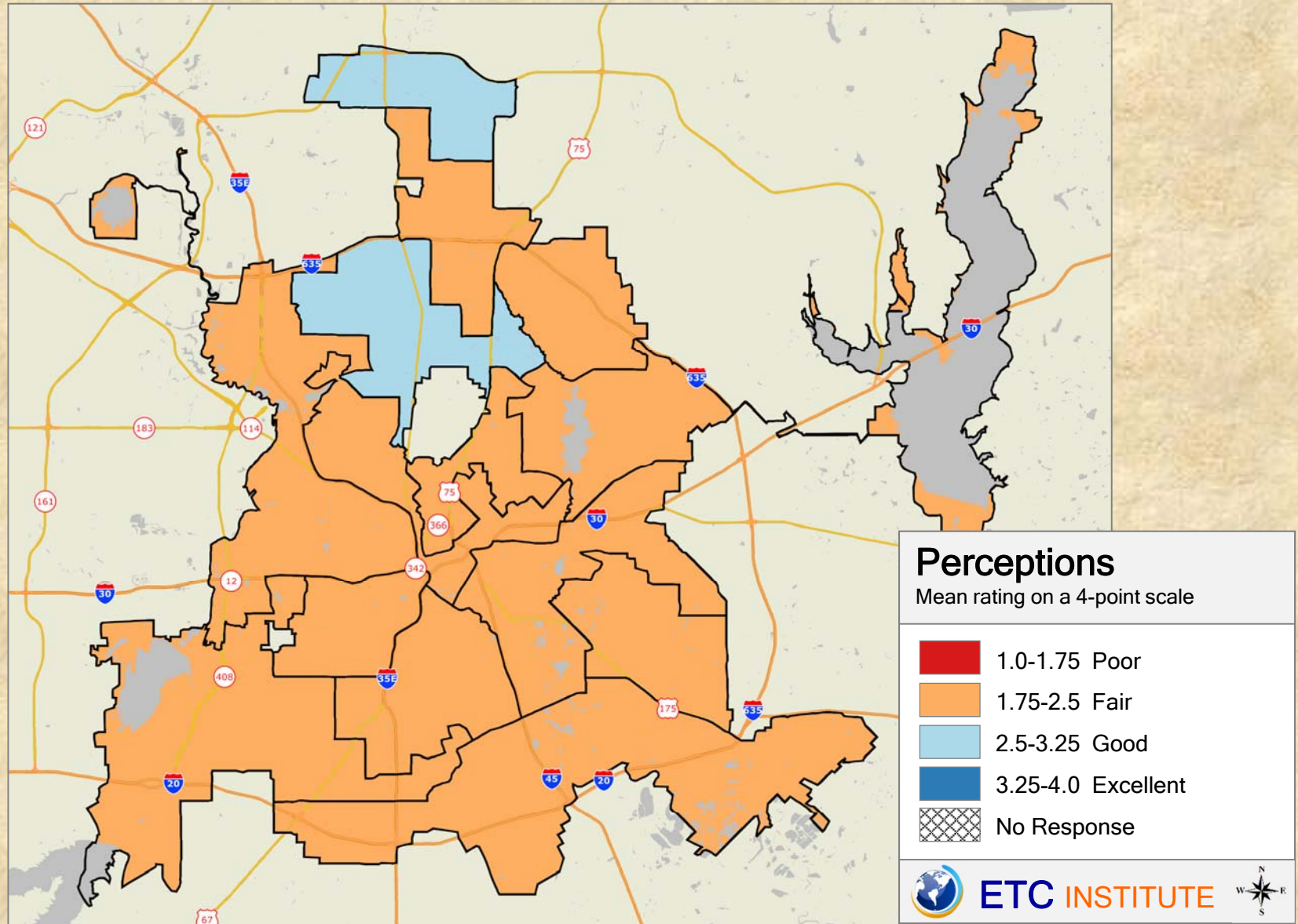

## 2018 City of Dallas Community Survey

Shading reflects the mean rating for all respondents by Council District

## Q18-06 Ratings of traffic signs and signal operations

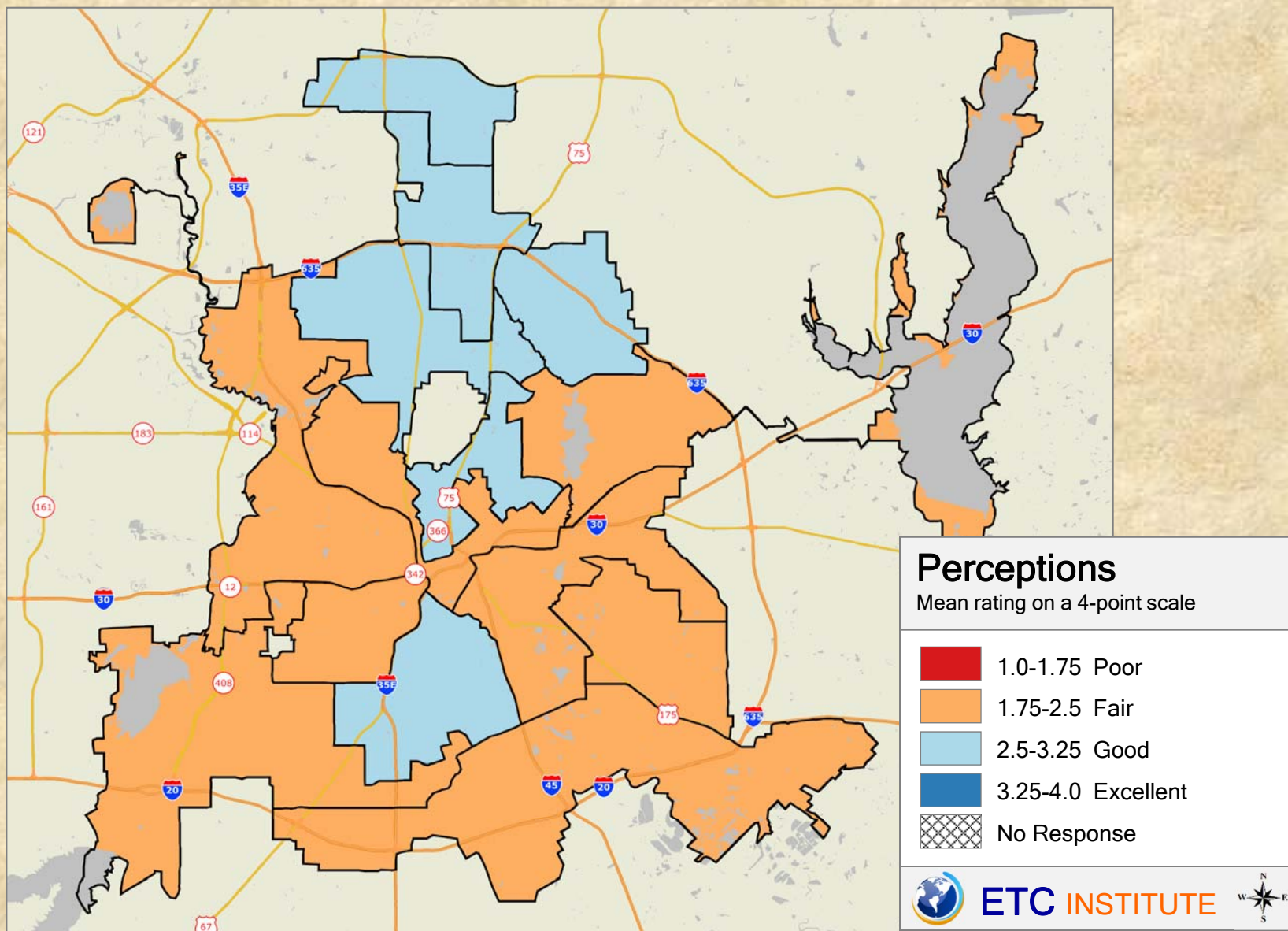

### 2018 City of Dallas Community Survey

Shading reflects the mean rating for all respondents by Council District

## Q18-07 Ratings of sidewalk maintenance

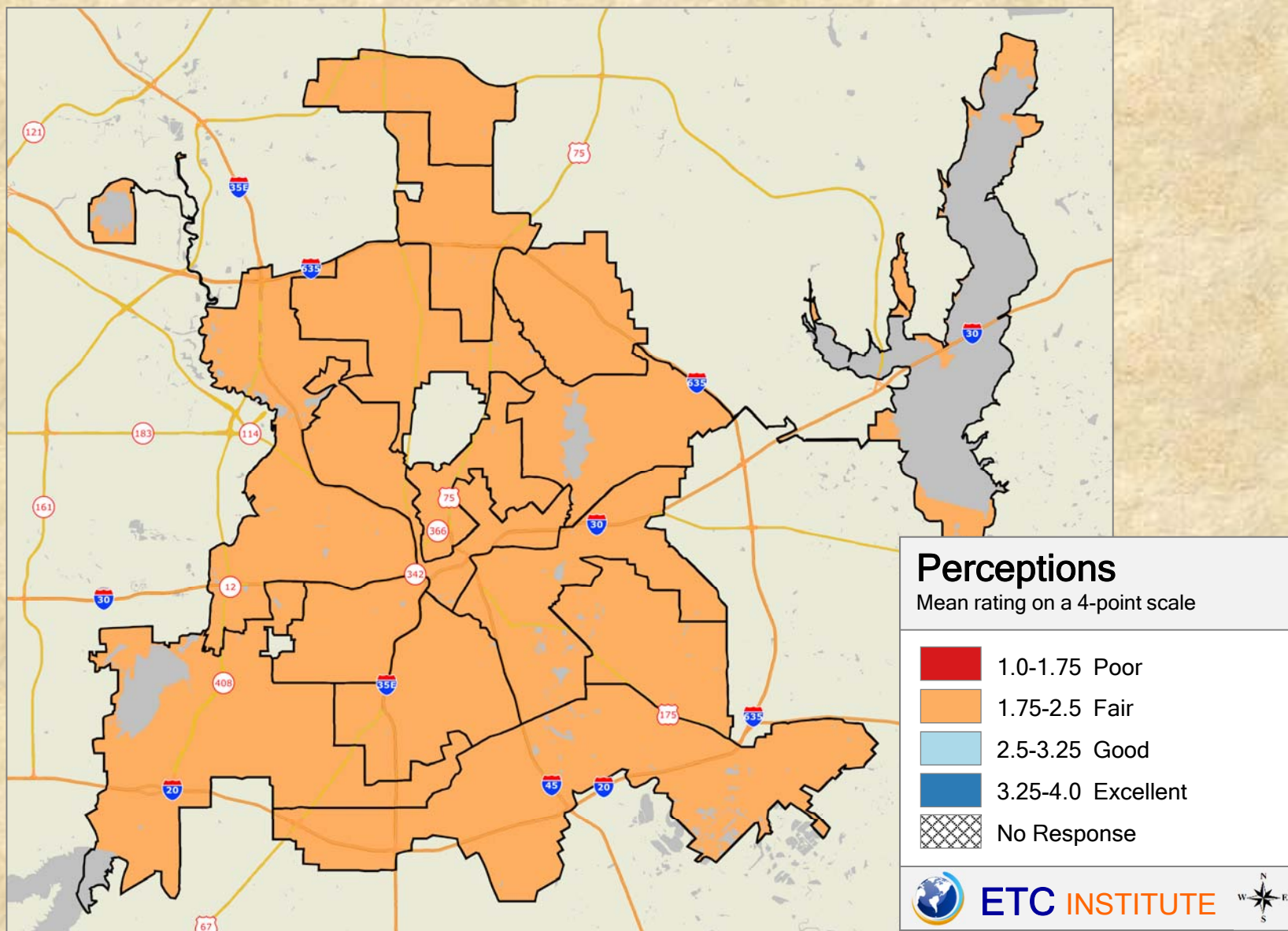

### 2018 City of Dallas Community Survey

Shading reflects the mean rating for all respondents by Council District

## Q18-08 Ratings of alley maintenance

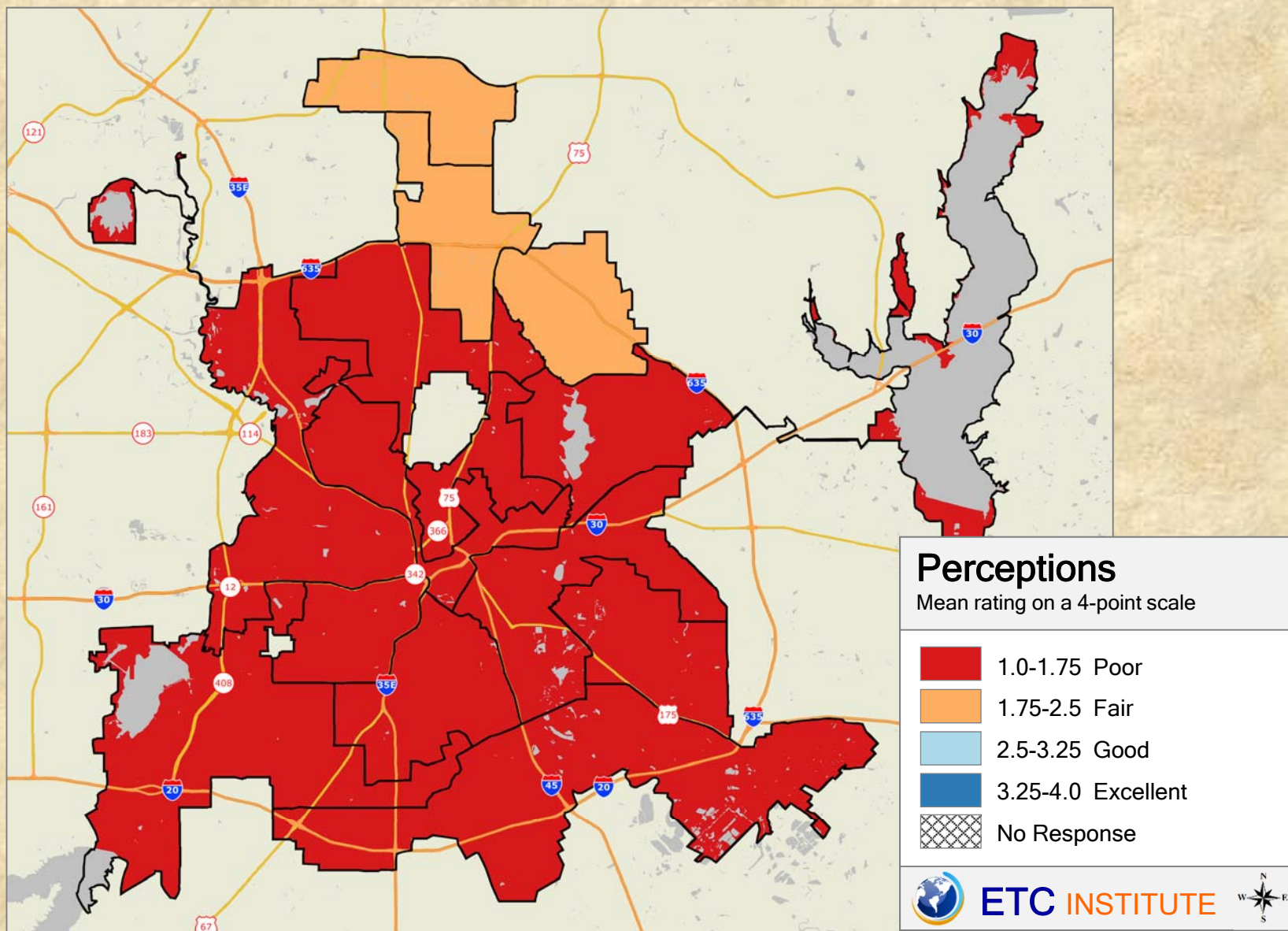

### 2018 City of Dallas Community Survey

Shading reflects the mean rating for all respondents by Council District



## Q18-09 Ratings of curbs and gutters

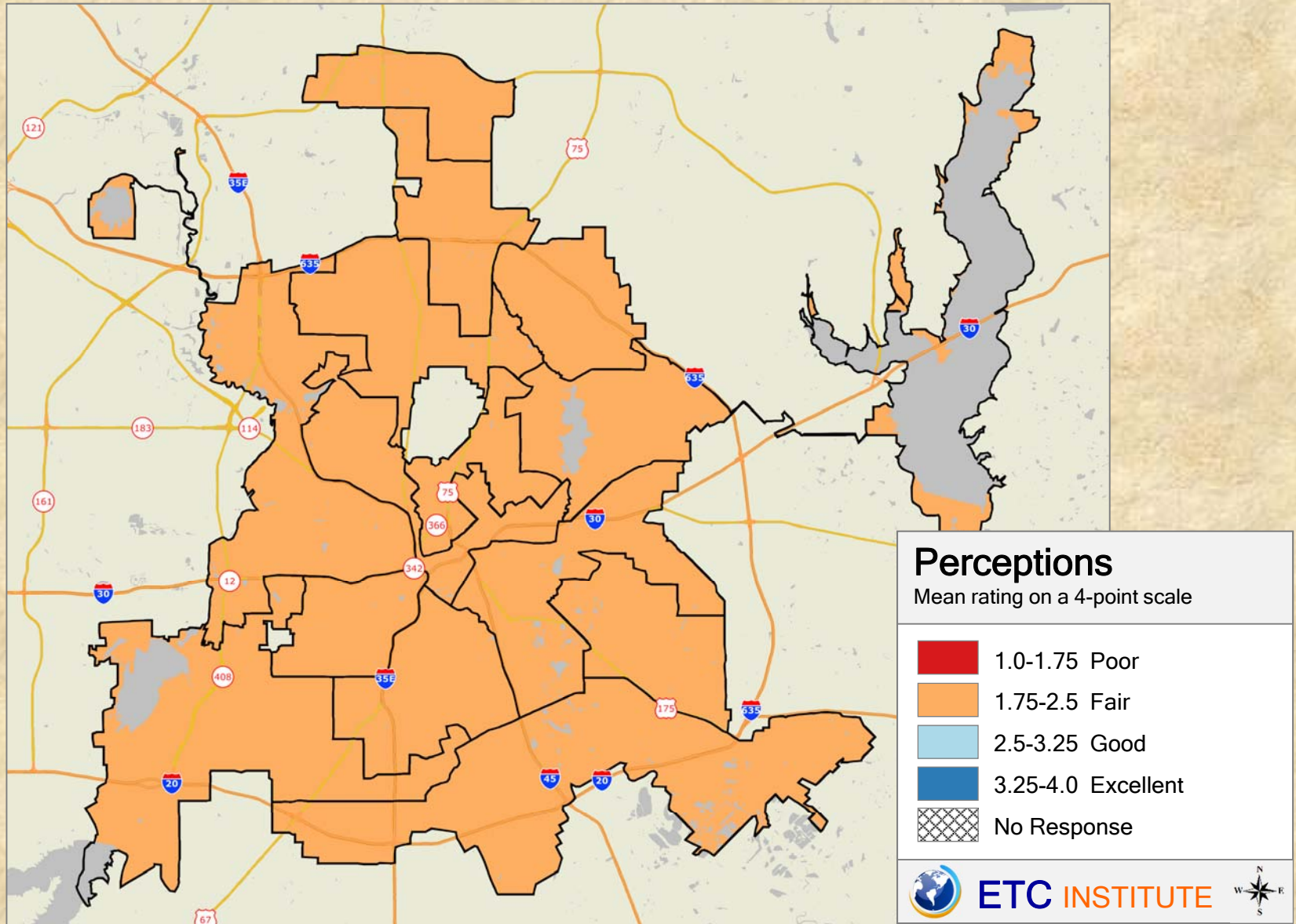

### 2018 City of Dallas Community Survey

Shading reflects the mean rating for all respondents by Council District

## Q18-10 Ratings of bike lanes in the city

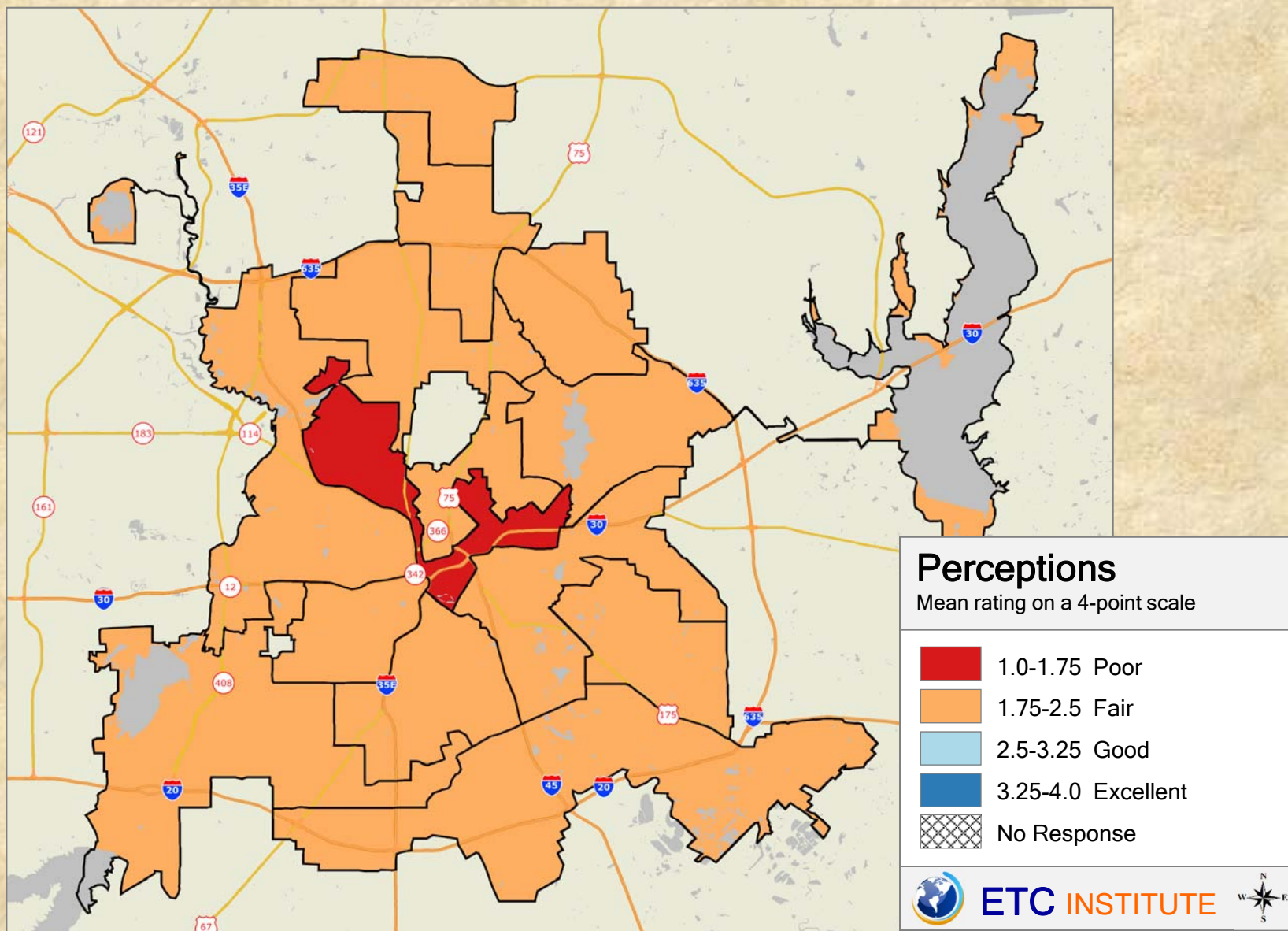

### 2018 City of Dallas Community Survey

Shading reflects the mean rating for all respondents by Council District

## Q20-01 Ratings of water pressure in your home

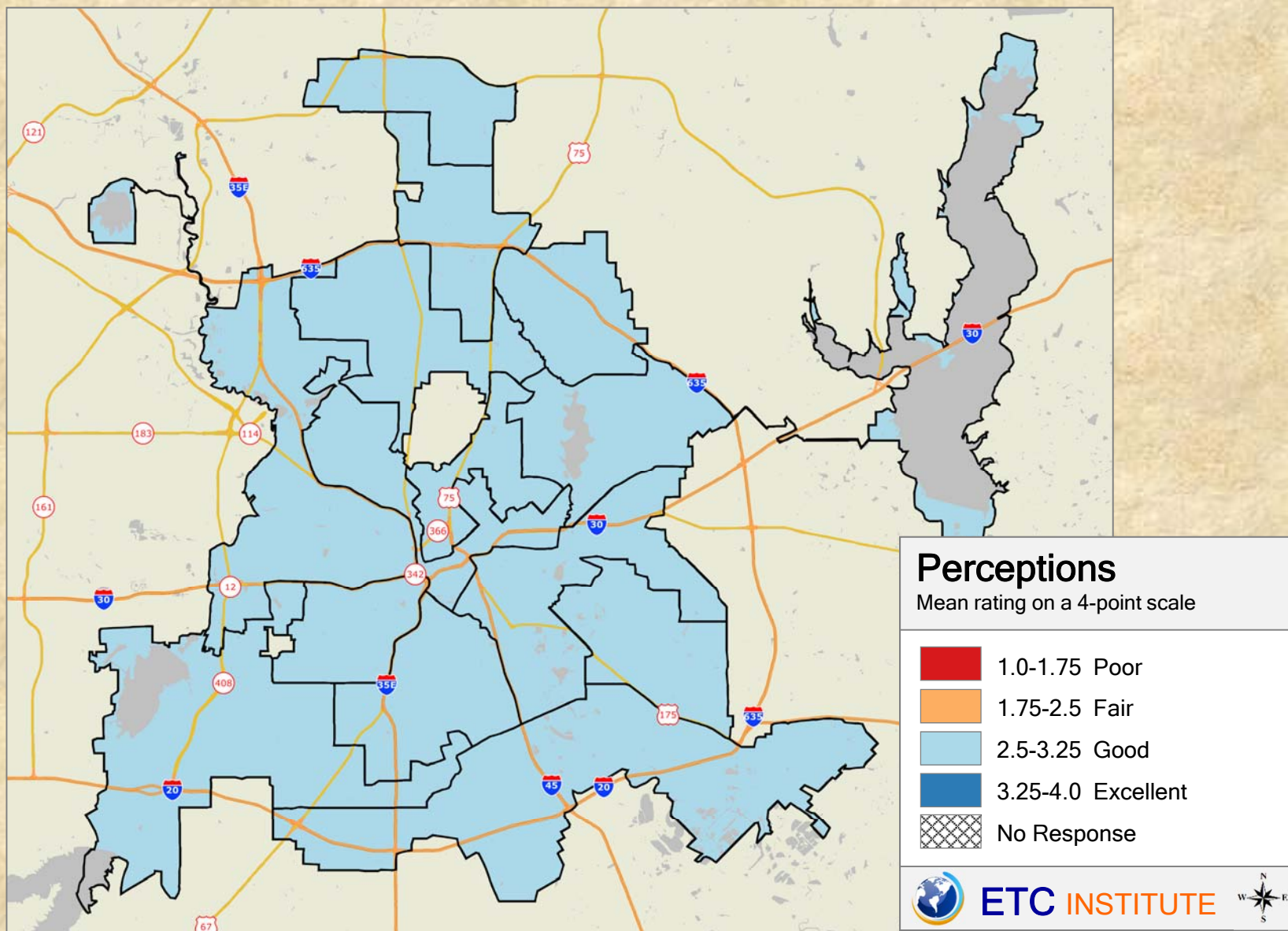

### 2018 City of Dallas Community Survey

Shading reflects the mean rating for all respondents by Council District

## Q20-02 Ratings of taste/smell of tap water in your home

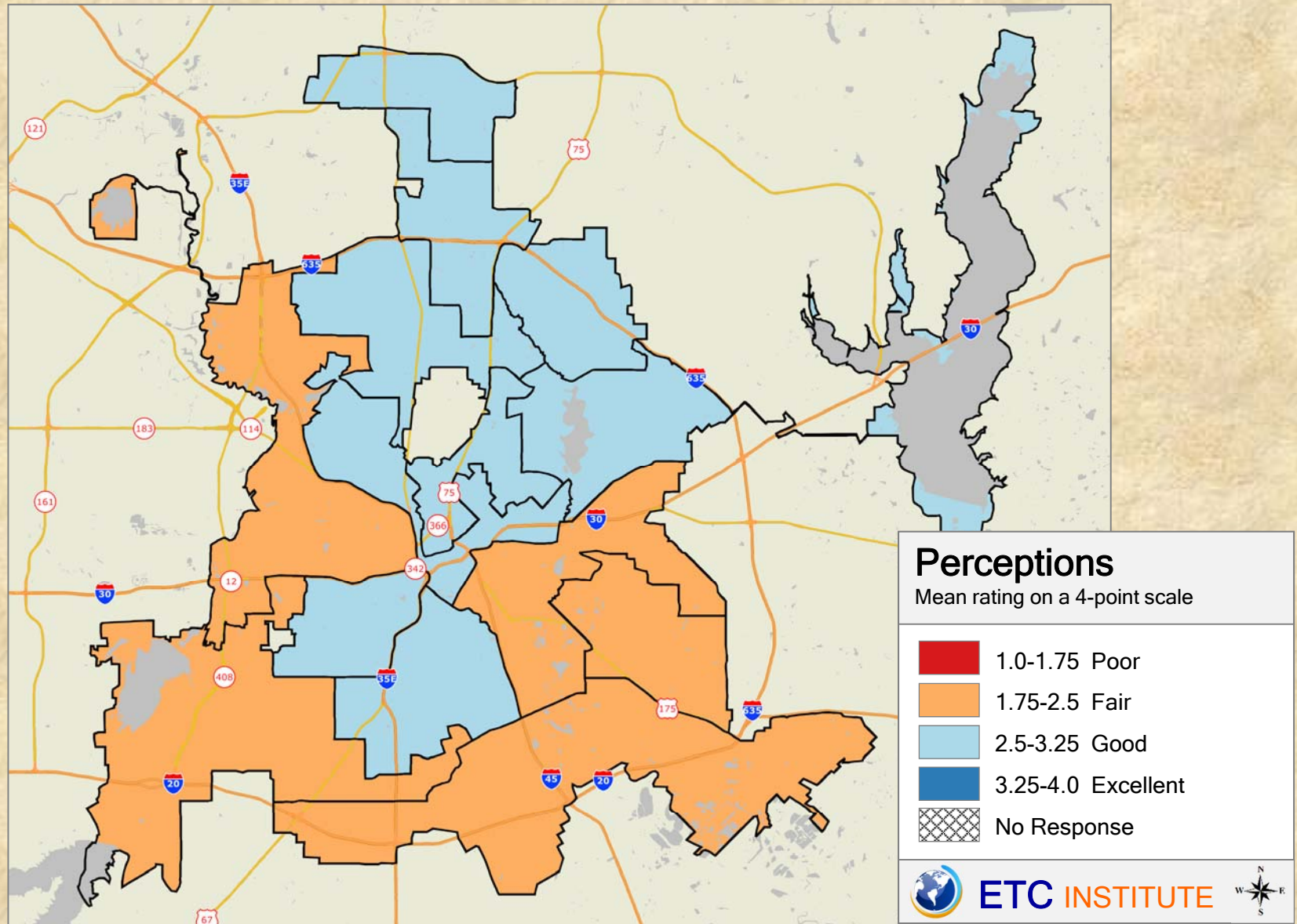

### 2018 City of Dallas Community Survey

Shading reflects the mean rating for all respondents by Council District

# Q20-03 Ratings of the ease of understanding your water/wastewater bill

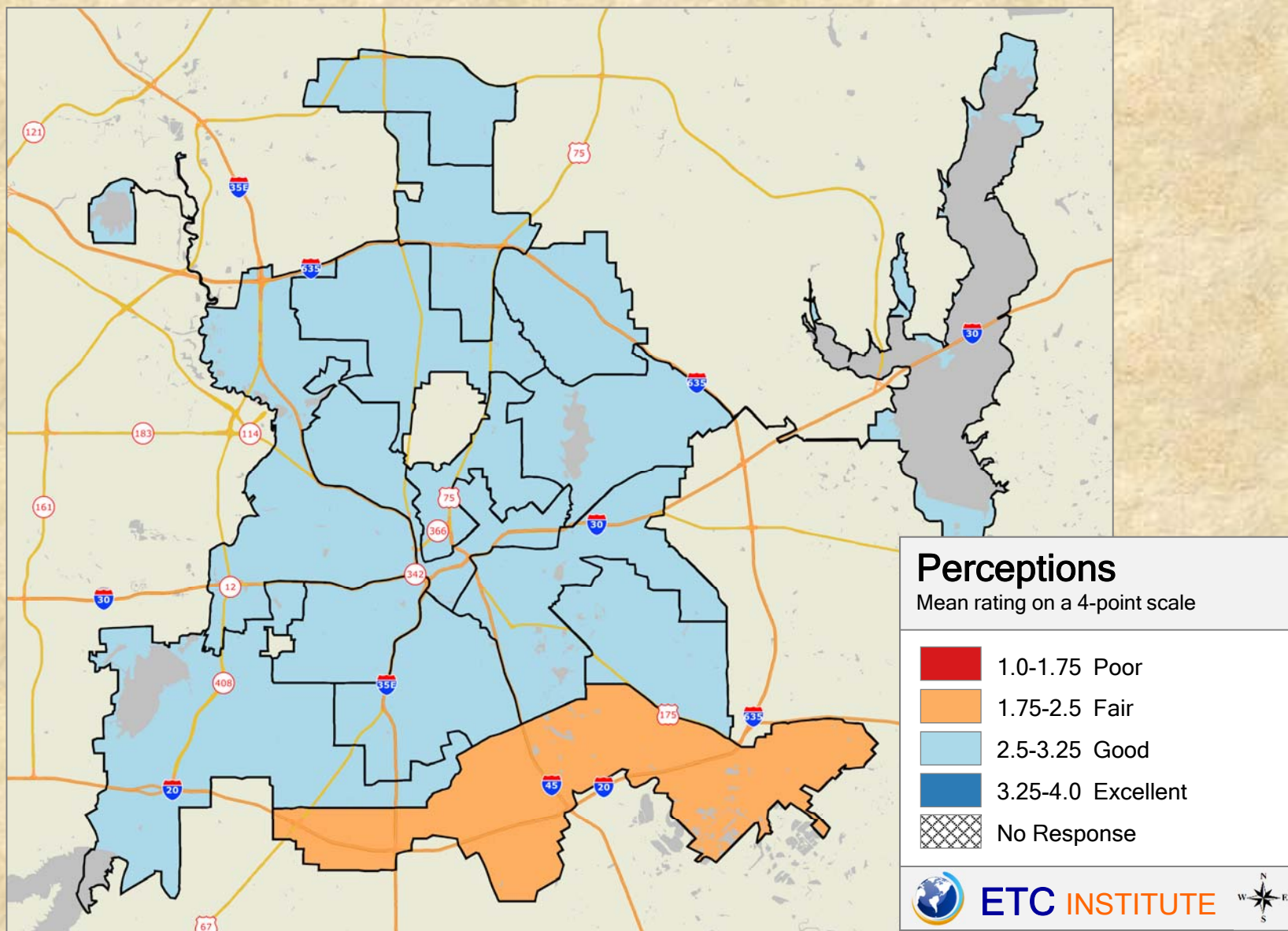

## 2018 City of Dallas Community Survey

Shading reflects the mean rating for all respondents by Council District

## Q20-04 Ratings of efforts by the City to respond timely to water/wastewater service issues at your home or business

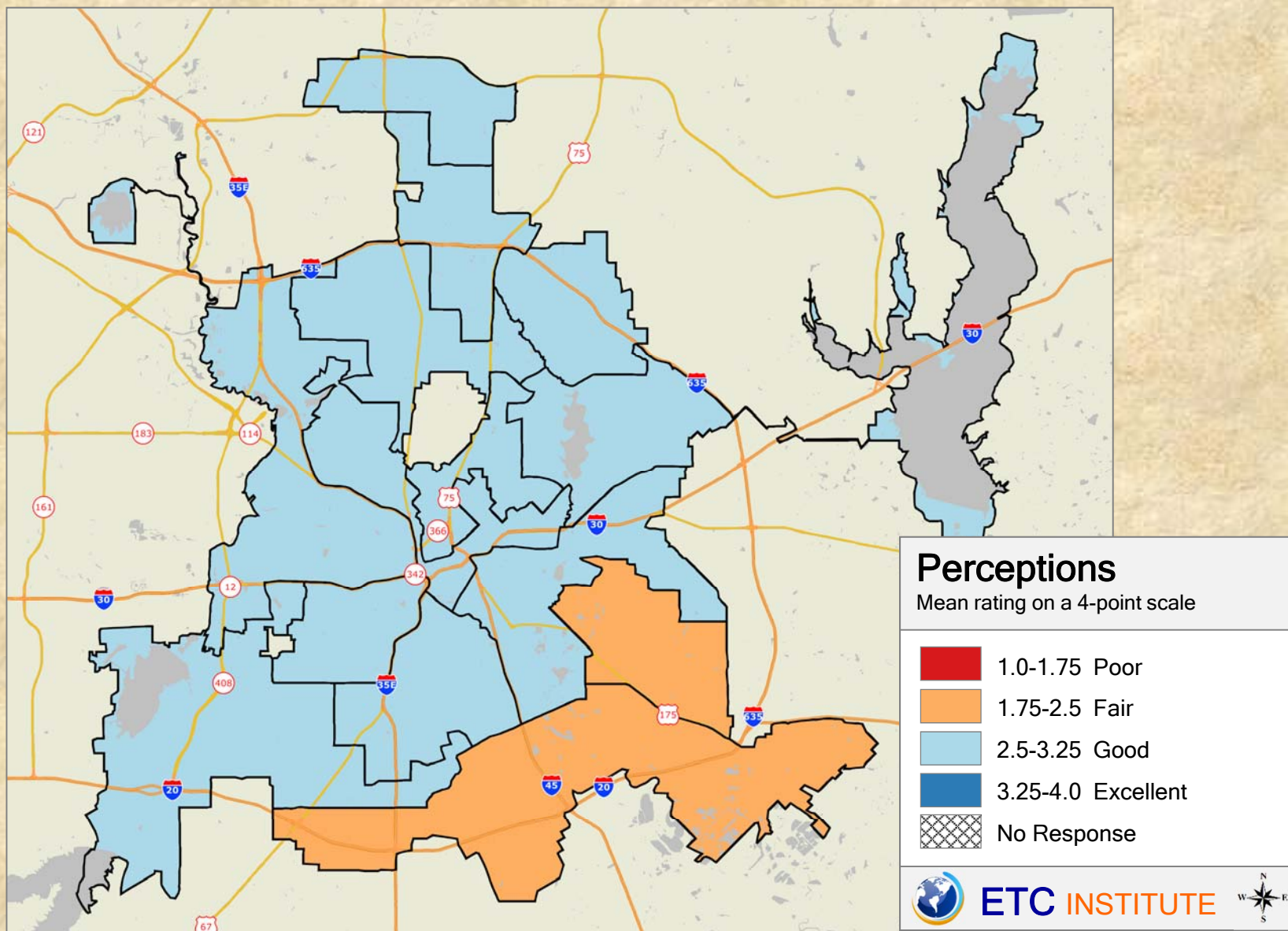

### 2018 City of Dallas Community Survey

Shading reflects the mean rating for all respondents by Council District

## Q20-05 Ratings of pricing for water and wastewater service

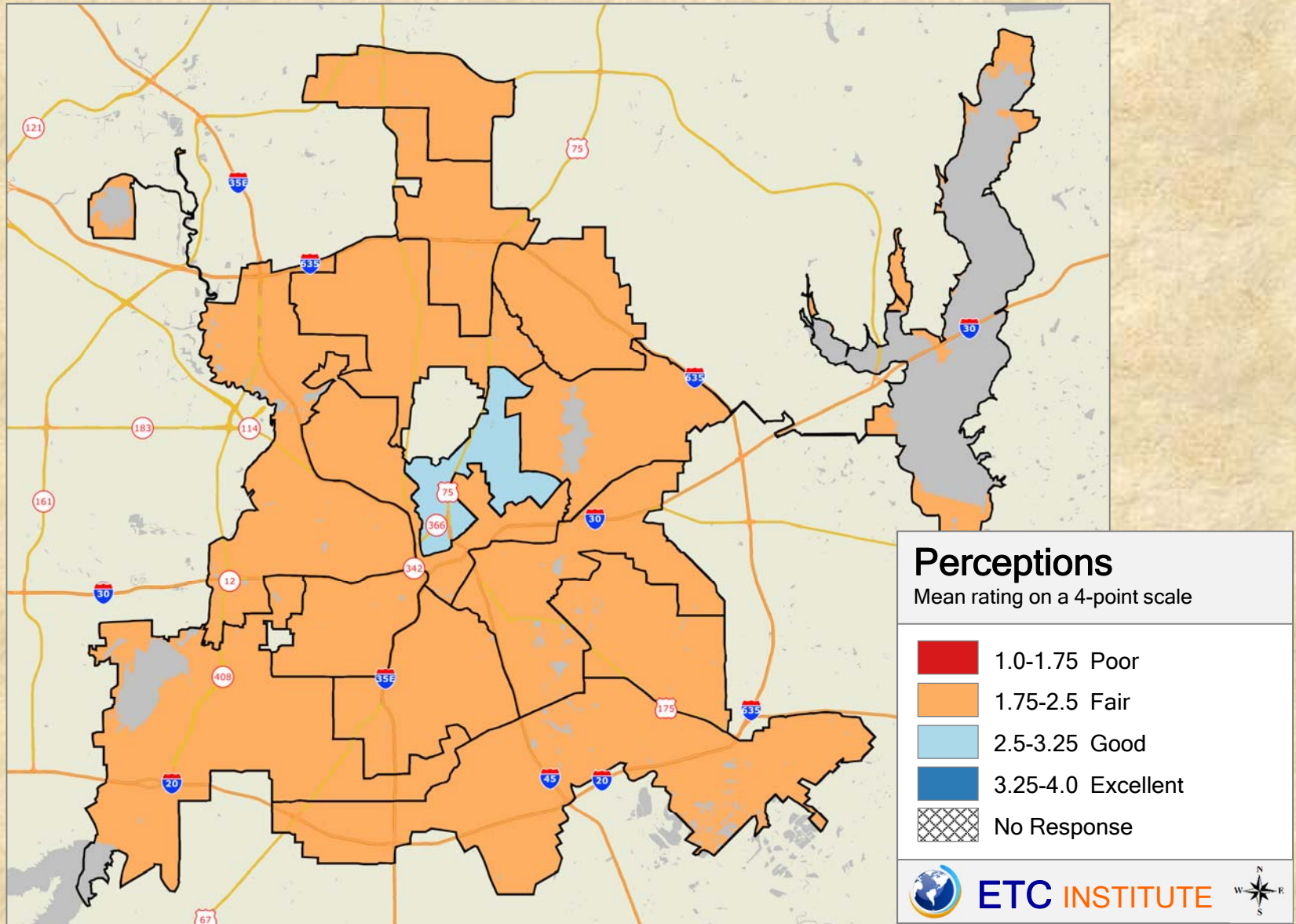

### 2018 City of Dallas Community Survey

Shading reflects the mean rating for all respondents by Council District

## Q22-01 Ratings of services to seniors

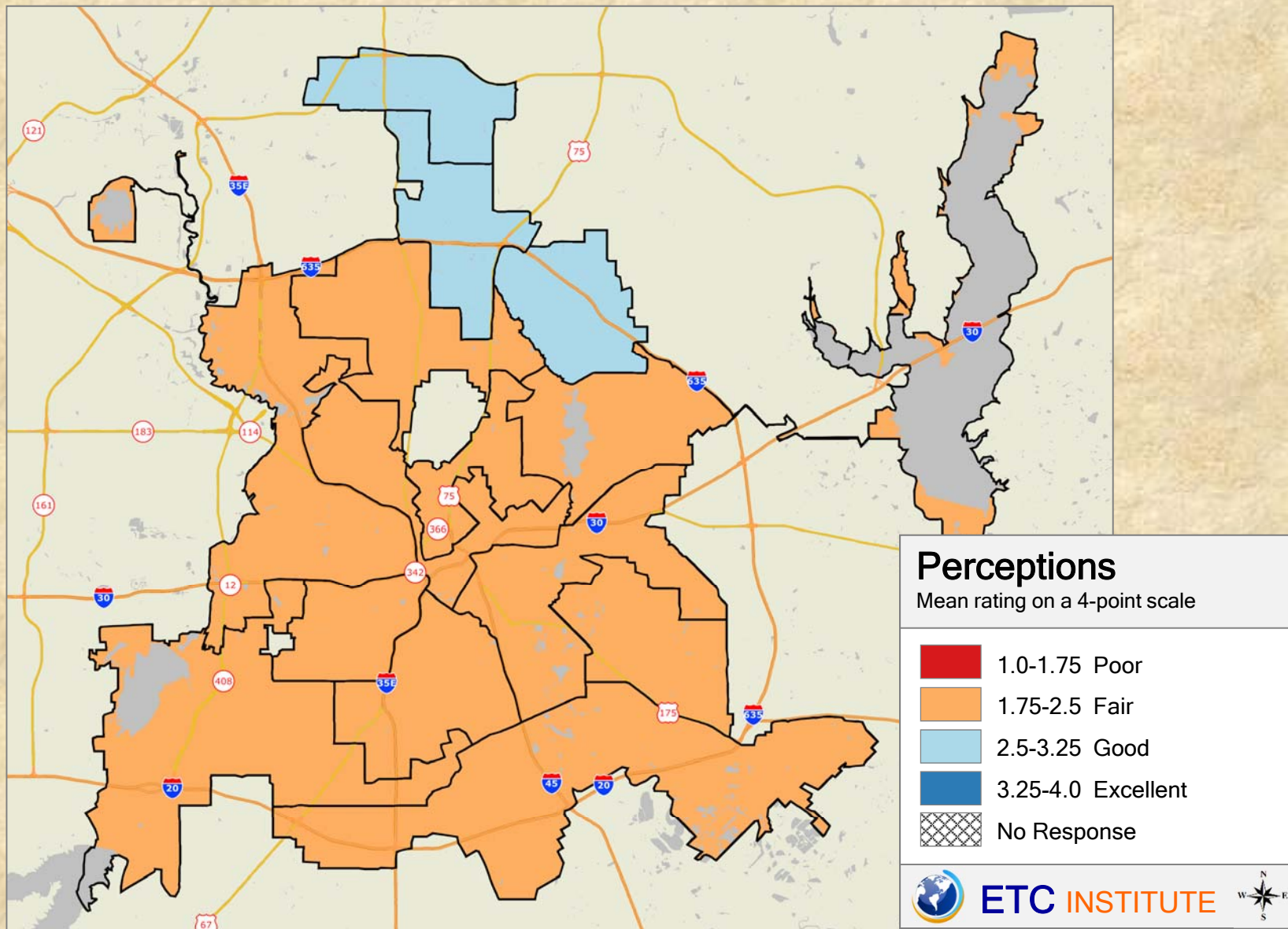

### 2018 City of Dallas Community Survey

Shading reflects the mean rating for all respondents by Council District



## Q22-02 Ratings of services to youth

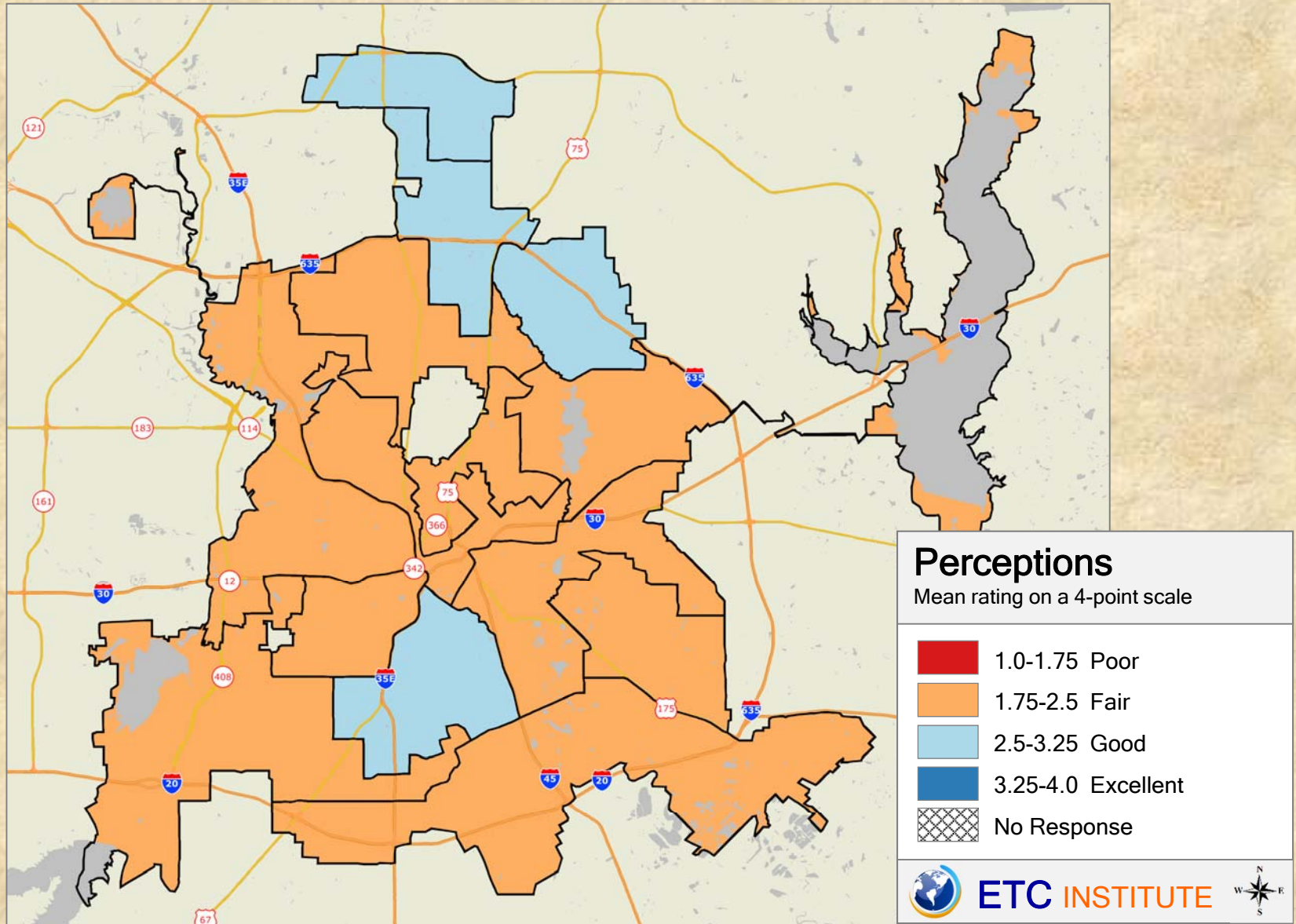

### 2018 City of Dallas Community Survey

Shading reflects the mean rating for all respondents by Council District

## Q22-03 Ratings of services to low-income people

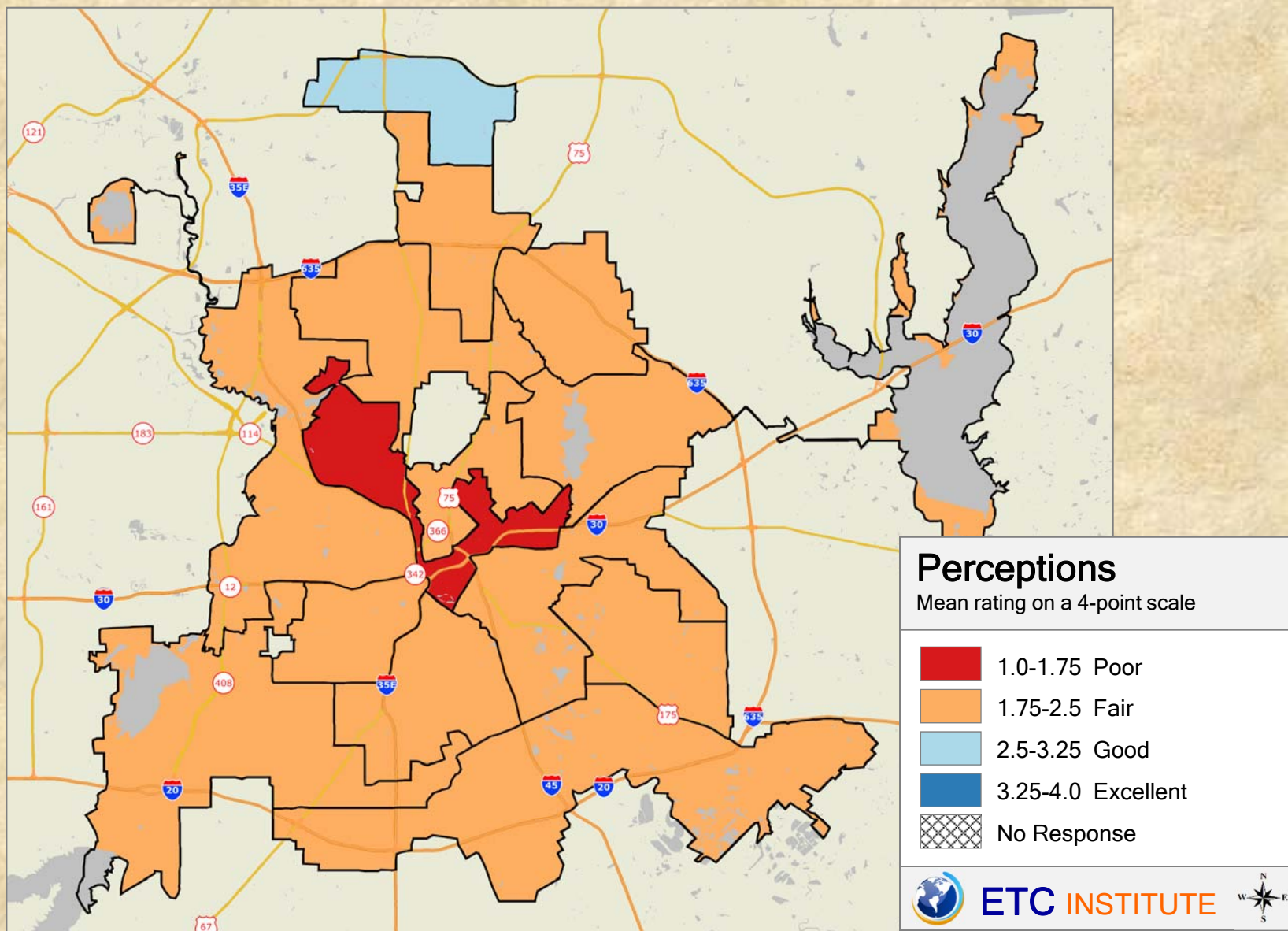

### 2018 City of Dallas Community Survey

Shading reflects the mean rating for all respondents by Council District

## Q22-04 Ratings of the variety of arts and cultural programs

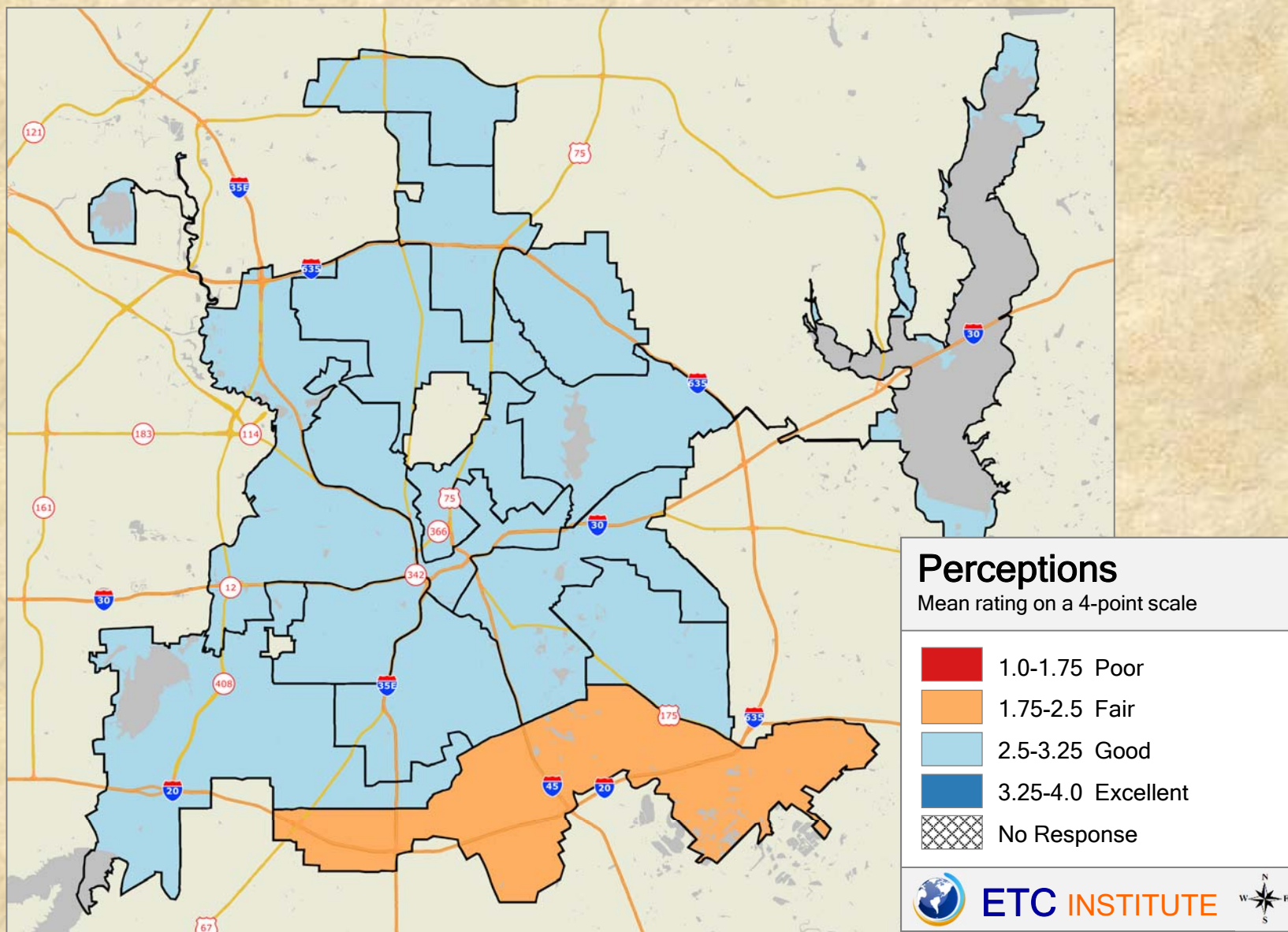

### 2018 City of Dallas Community Survey

Shading reflects the mean rating for all respondents by Council District

# Q22-05 Ratings of the appearance/maintenance of arts and cultural centers/ facilities

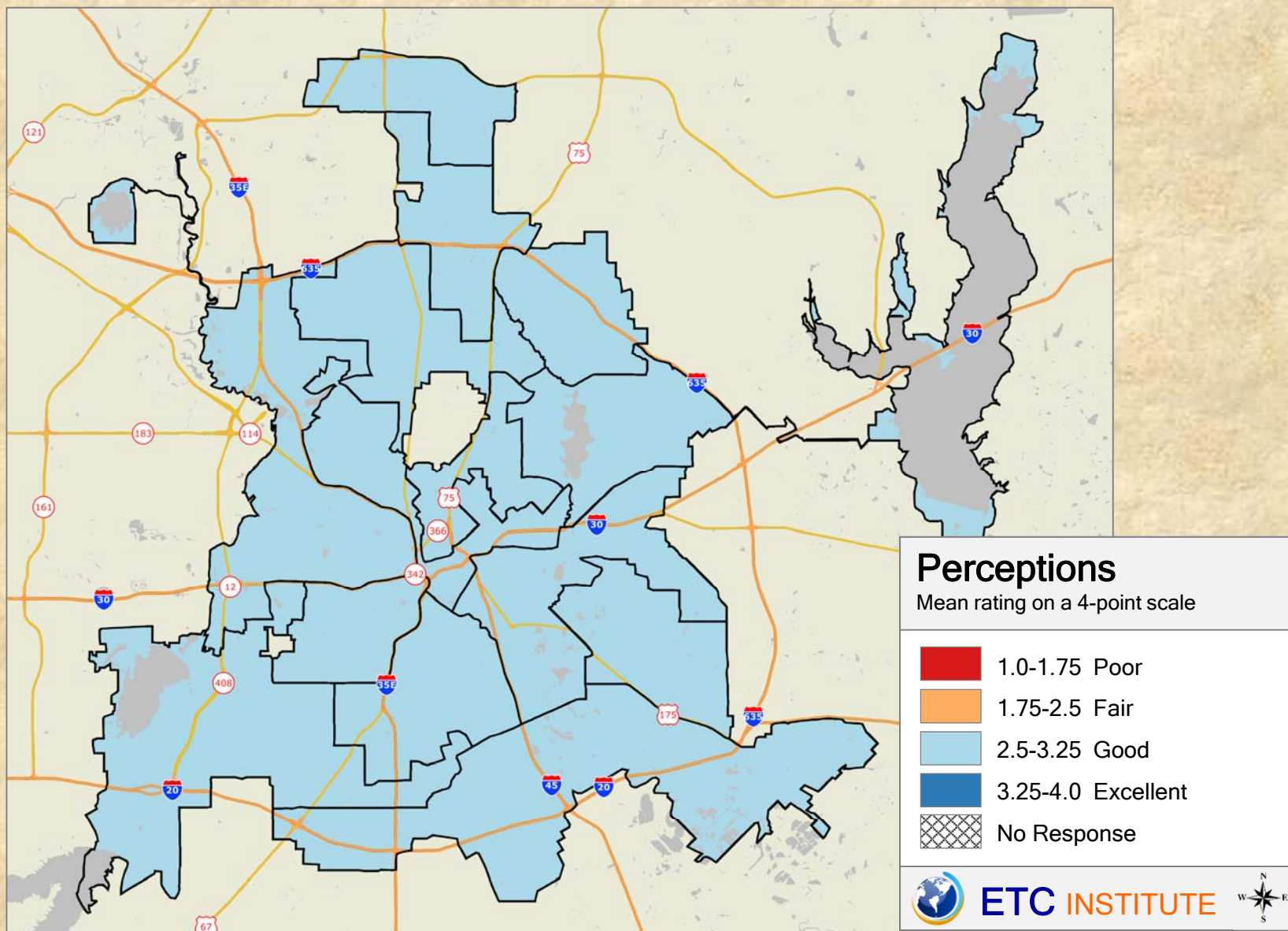

## 2018 City of Dallas Community Survey

Shading reflects the mean rating for all respondents by Council District

## Q22-06 Ratings of the accessibility of arts and cultural centers/facilities

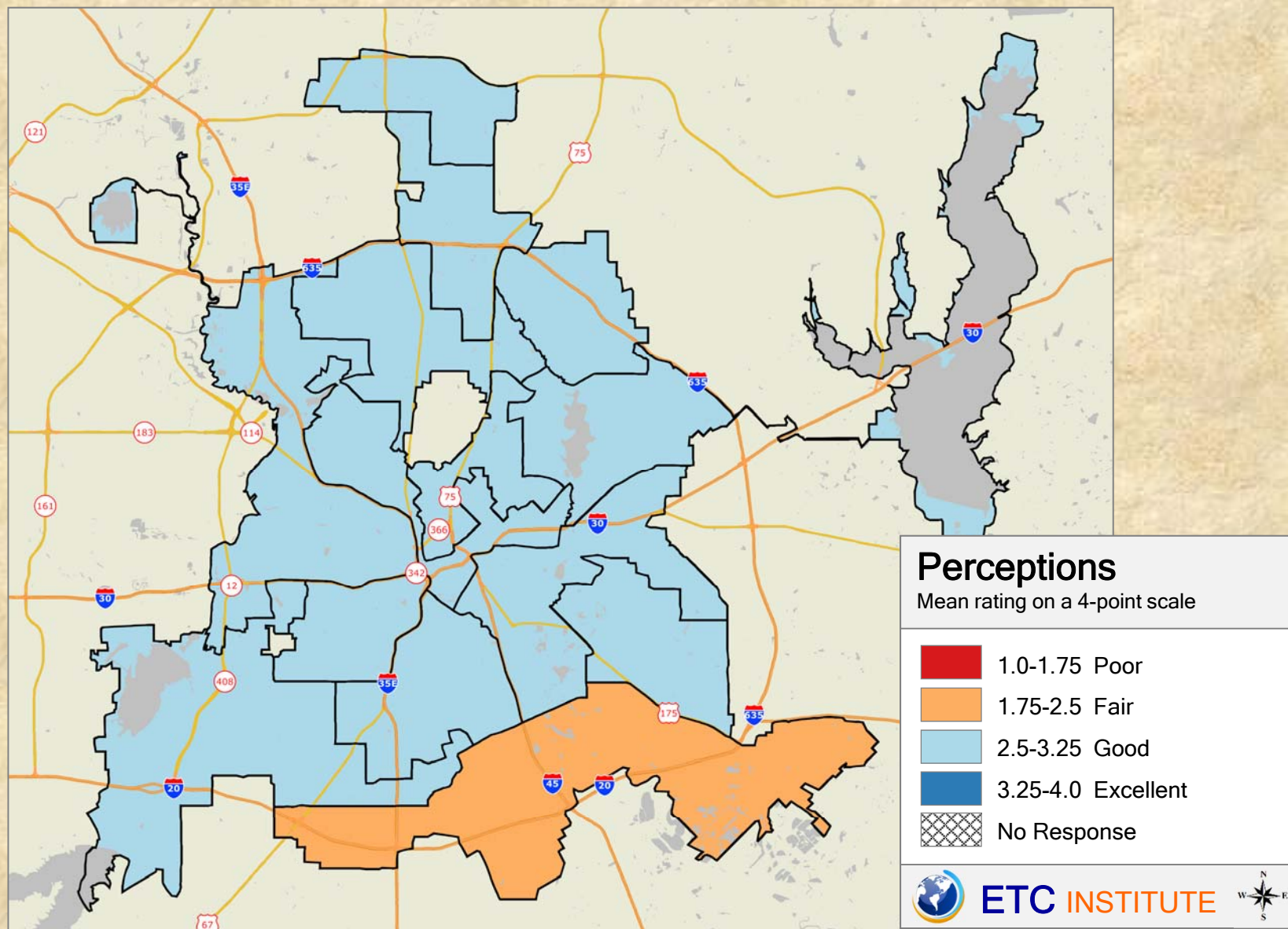

### 2018 City of Dallas Community Survey

Shading reflects the mean rating for all respondents by Council District

## Q22-07 Ratings of the variety of library materials

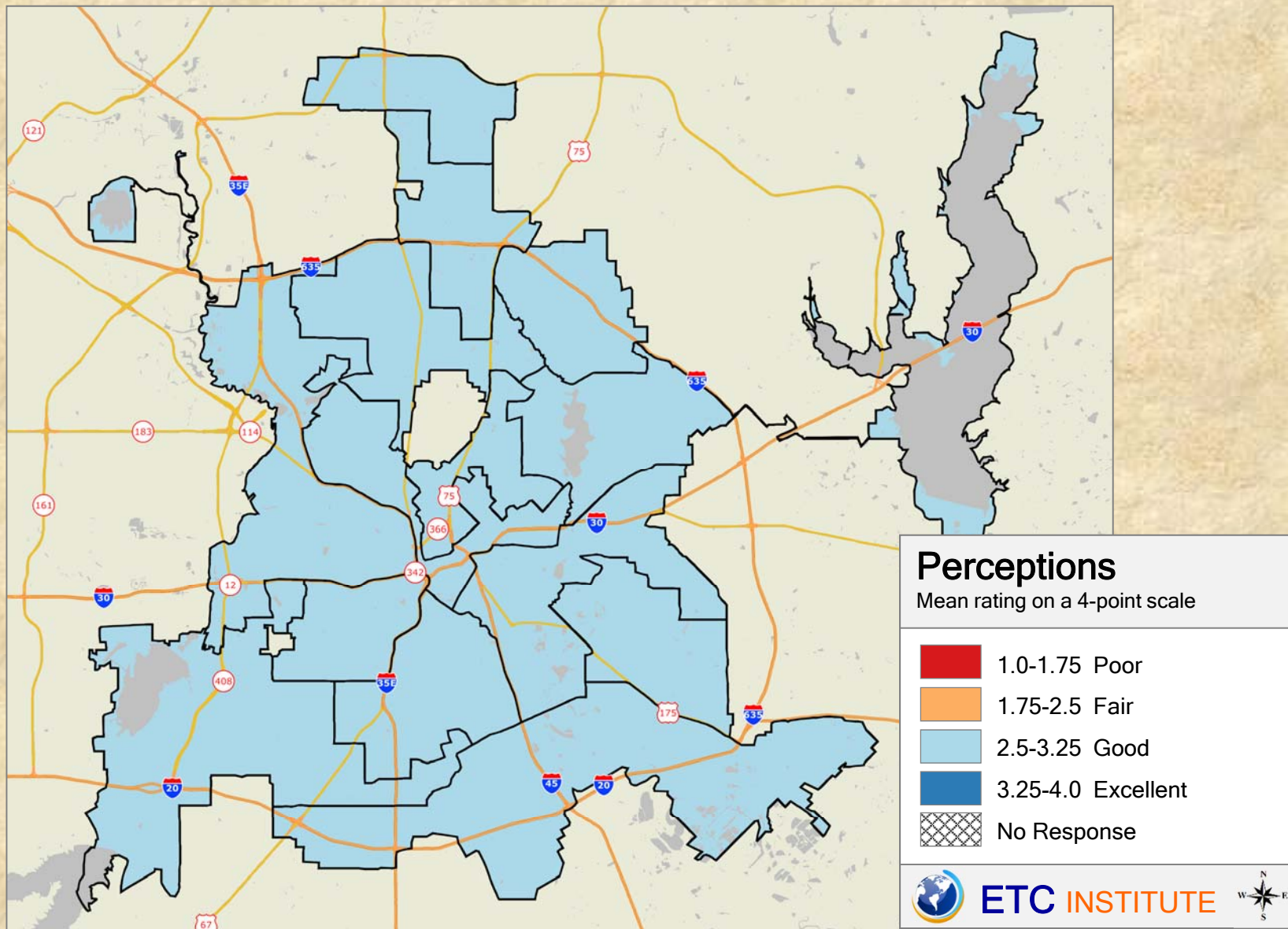

### 2018 City of Dallas Community Survey

Shading reflects the mean rating for all respondents by Council District

## Q22-08 Ratings of the appearance/maintenance of libraries/facilities

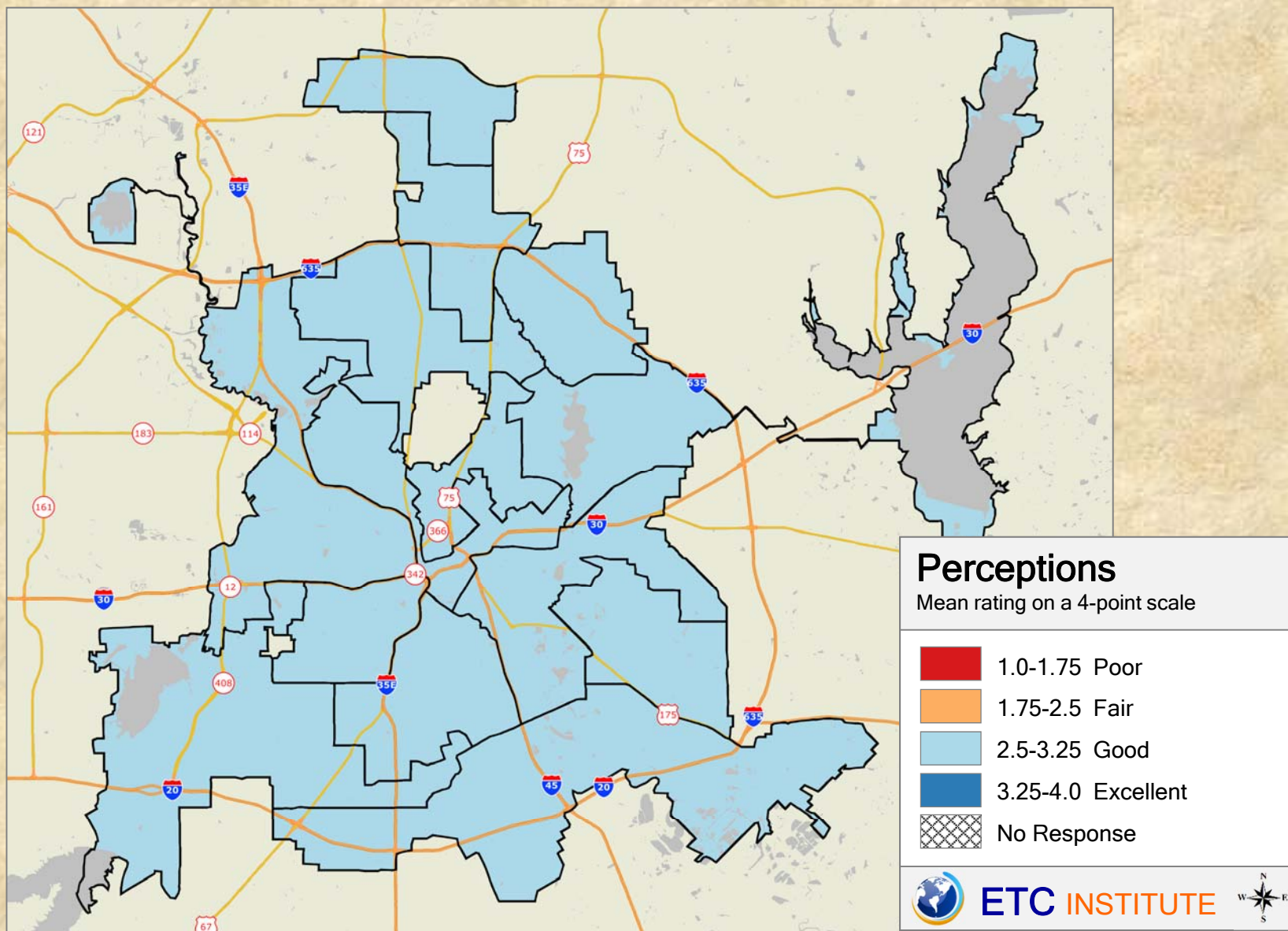

### 2018 City of Dallas Community Survey

Shading reflects the mean rating for all respondents by Council District

# Q22-09 Ratings of the accessibility of City facilities/services for persons with disabilities

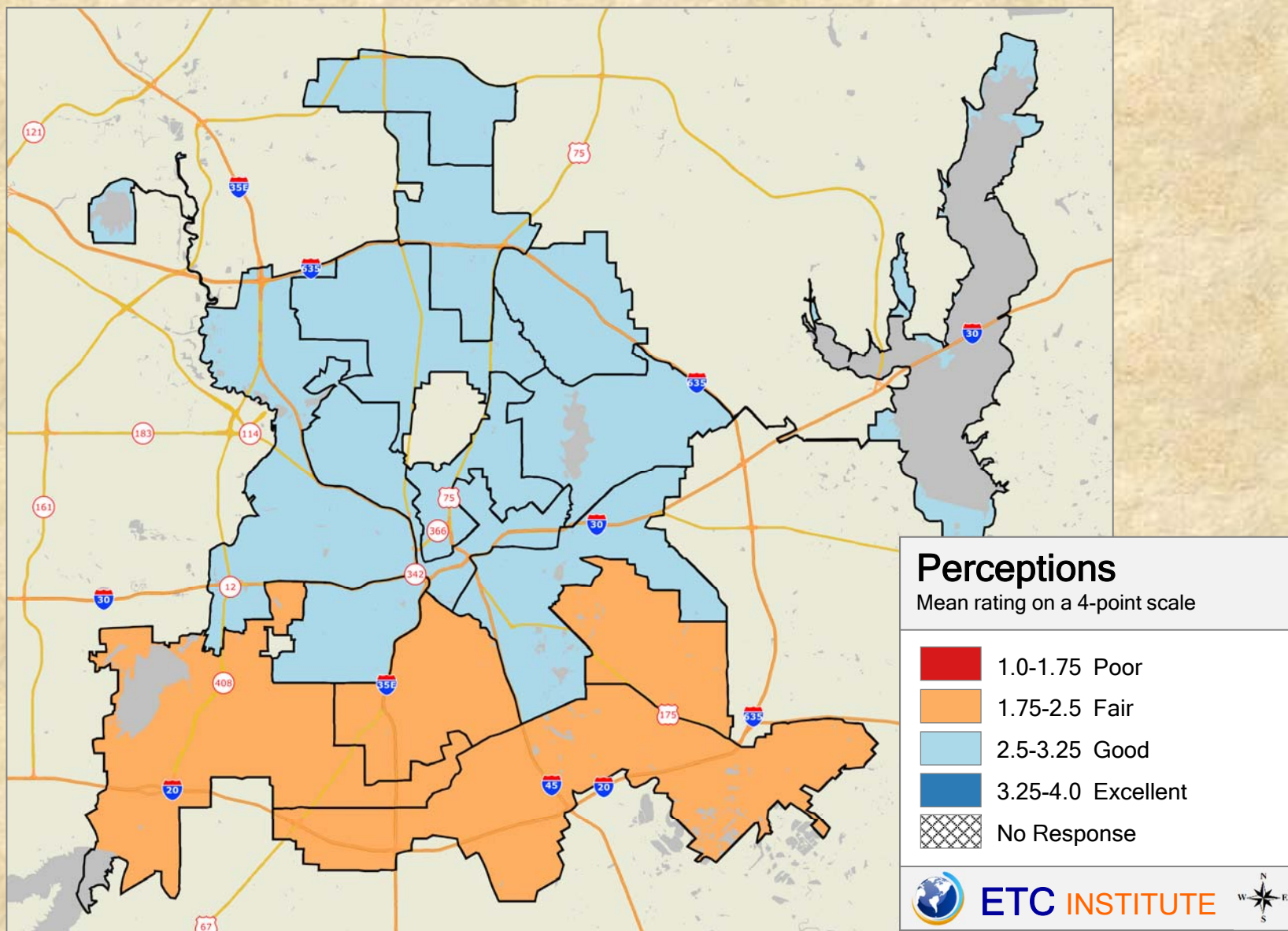

## 2018 City of Dallas Community Survey

Shading reflects the mean rating for all respondents by Council District



# Q22-10 Ratings of the enforcement of yard parking regulations in your neighborhood

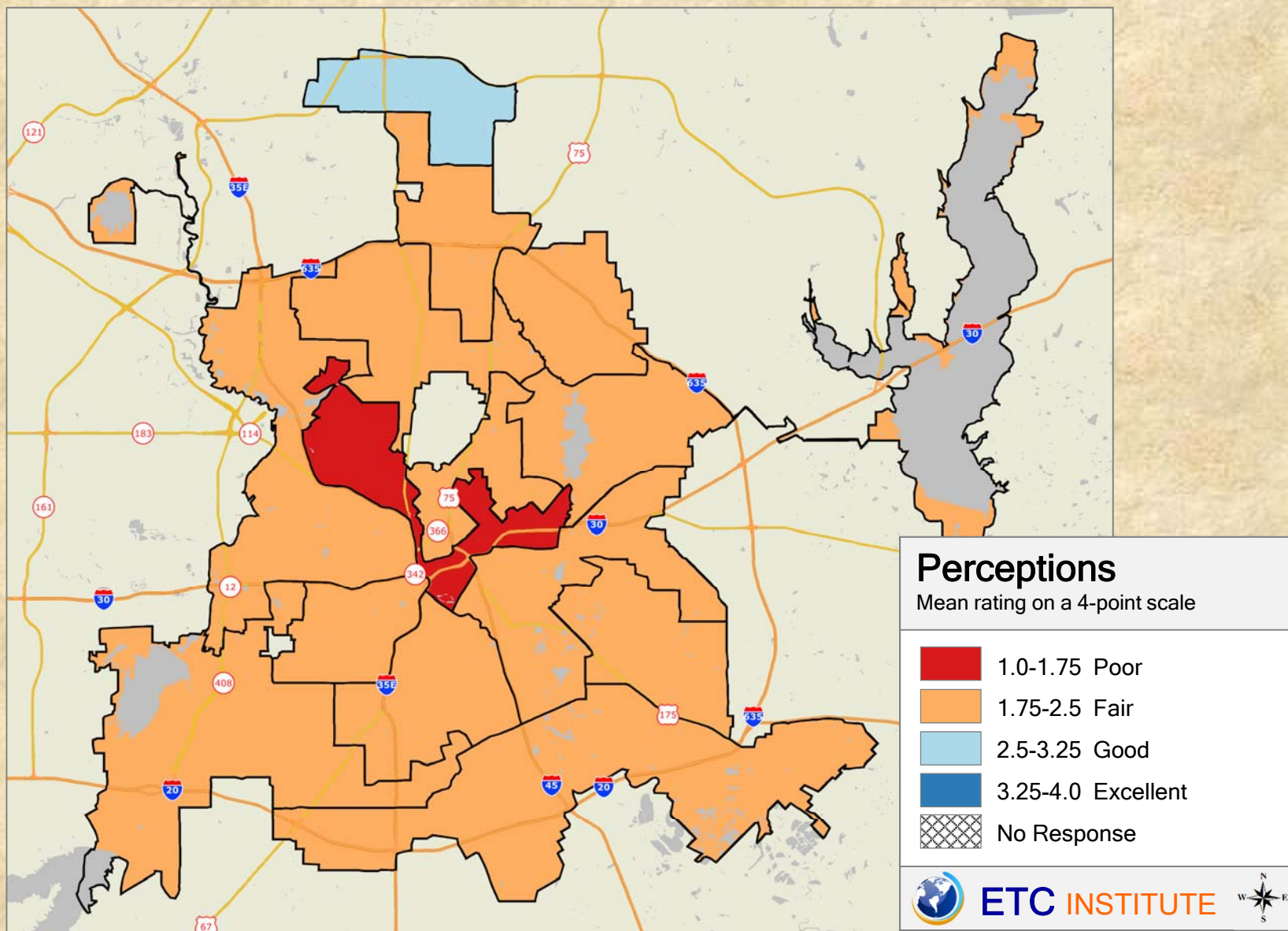

## 2018 City of Dallas Community Survey

Shading reflects the mean rating for all respondents by Council District

## Q24-01 Ratings of the quality of City's cable television channel

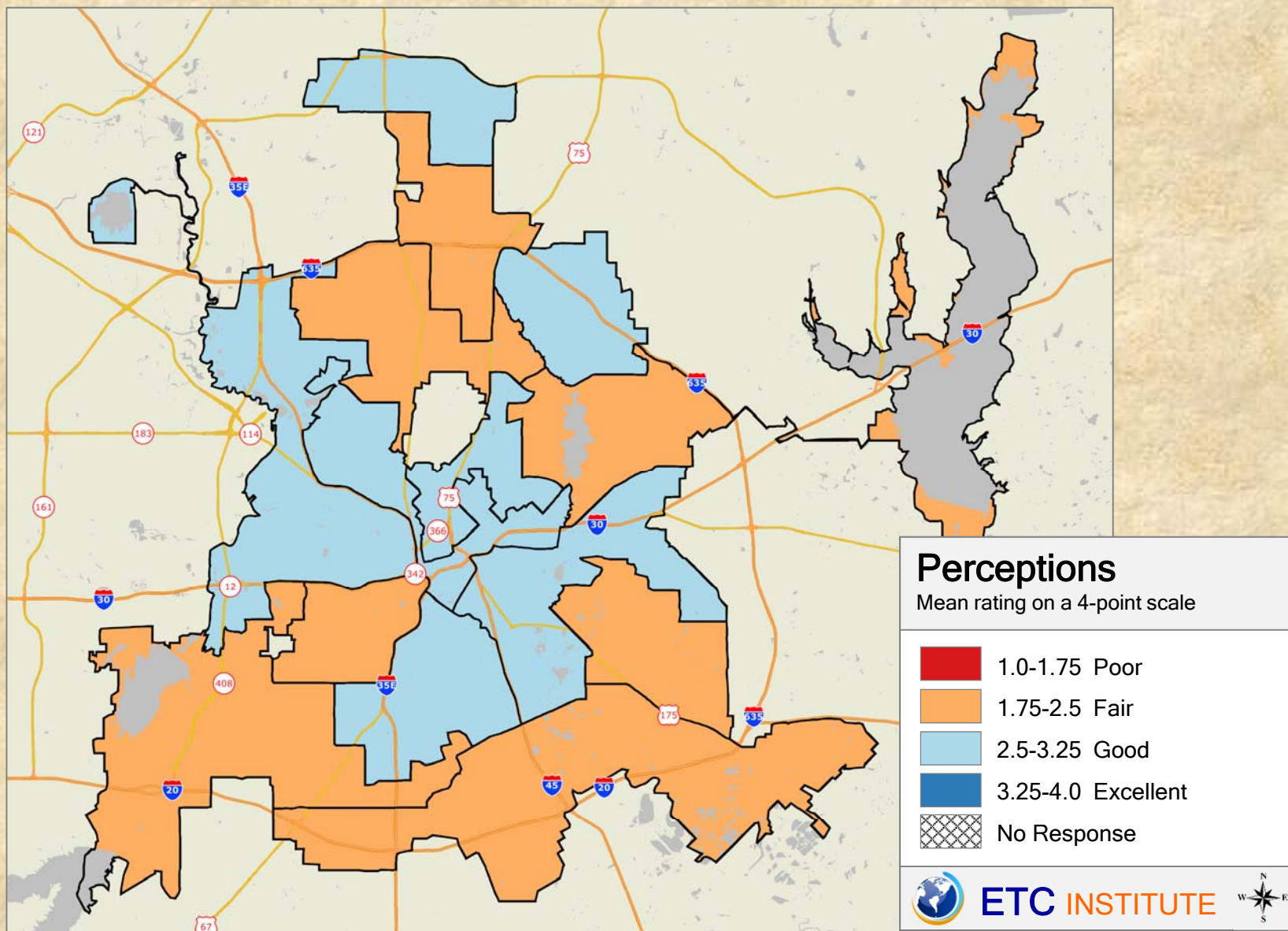

### 2018 City of Dallas Community Survey

Shading reflects the mean rating for all respondents by Council District

# Q24-02 Ratings of WRR 101.1 FM broadcast of City Council meetings

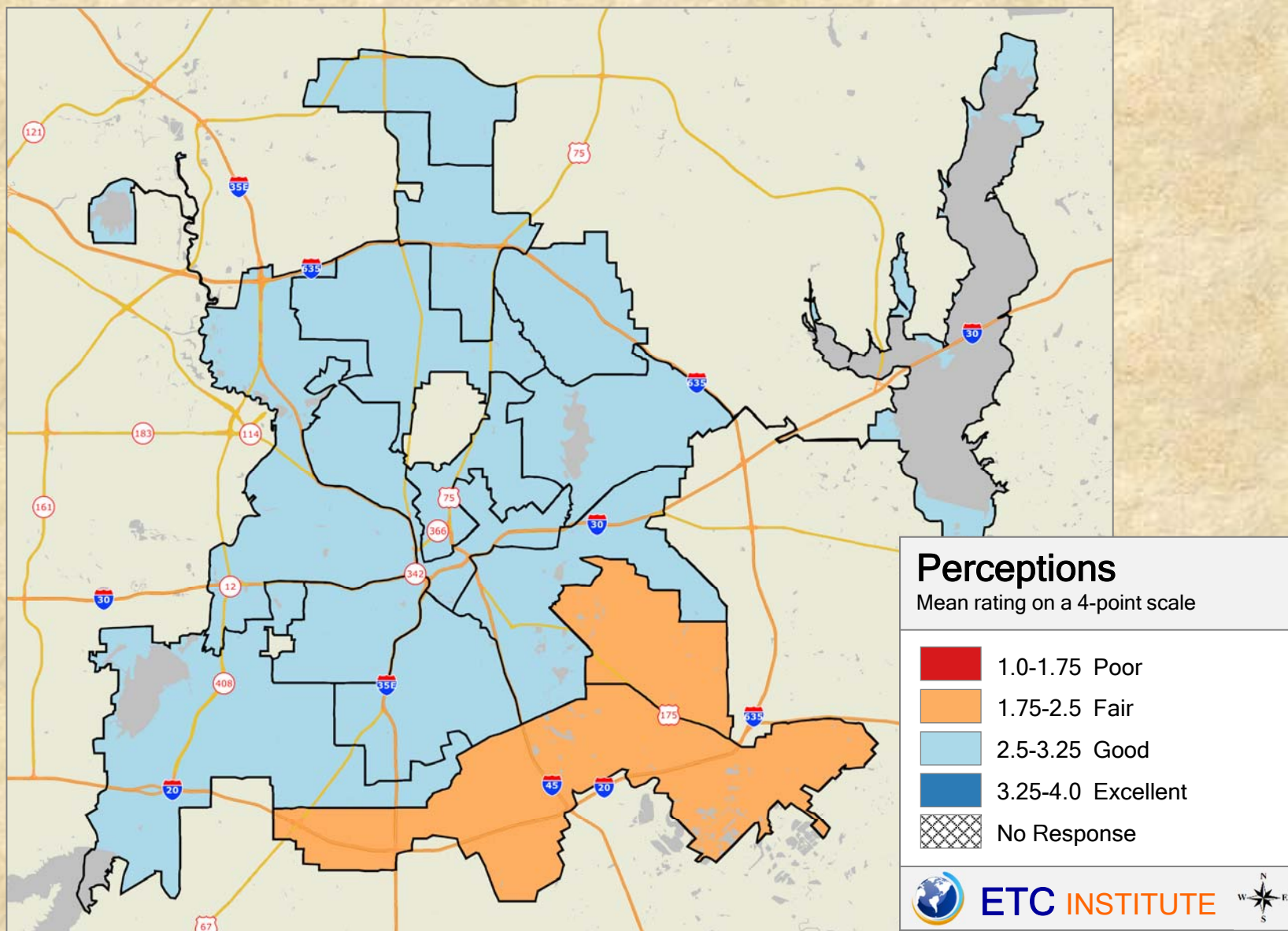

## 2018 City of Dallas Community Survey

Shading reflects the mean rating for all respondents by Council District

### Q24-03 Ratings of 3-1-1 services

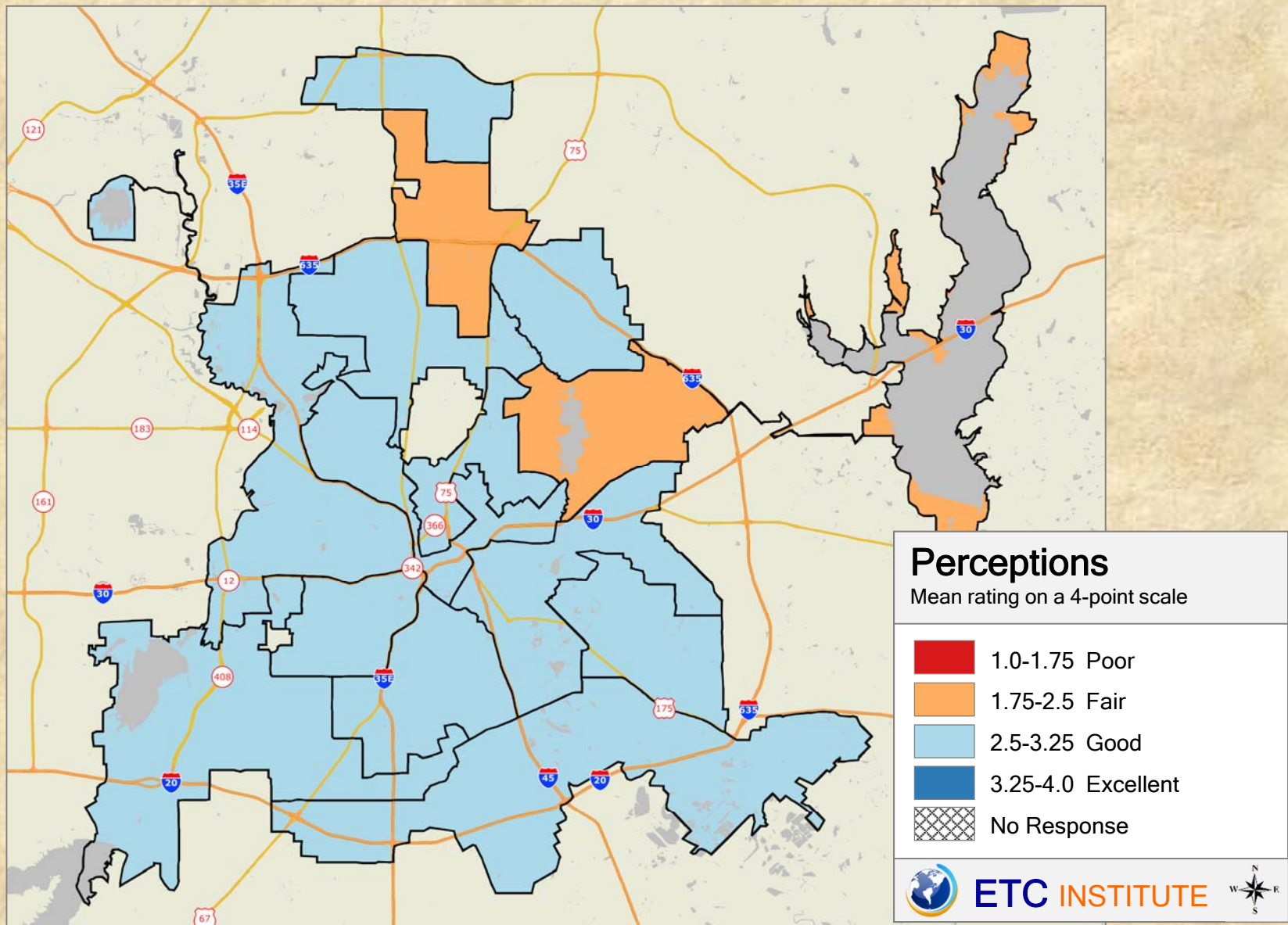

### 2018 City of Dallas Community Survey

Shading reflects the mean rating for all respondents by Council District

# Q24-04 Ratings of the availability of information about city programs and services

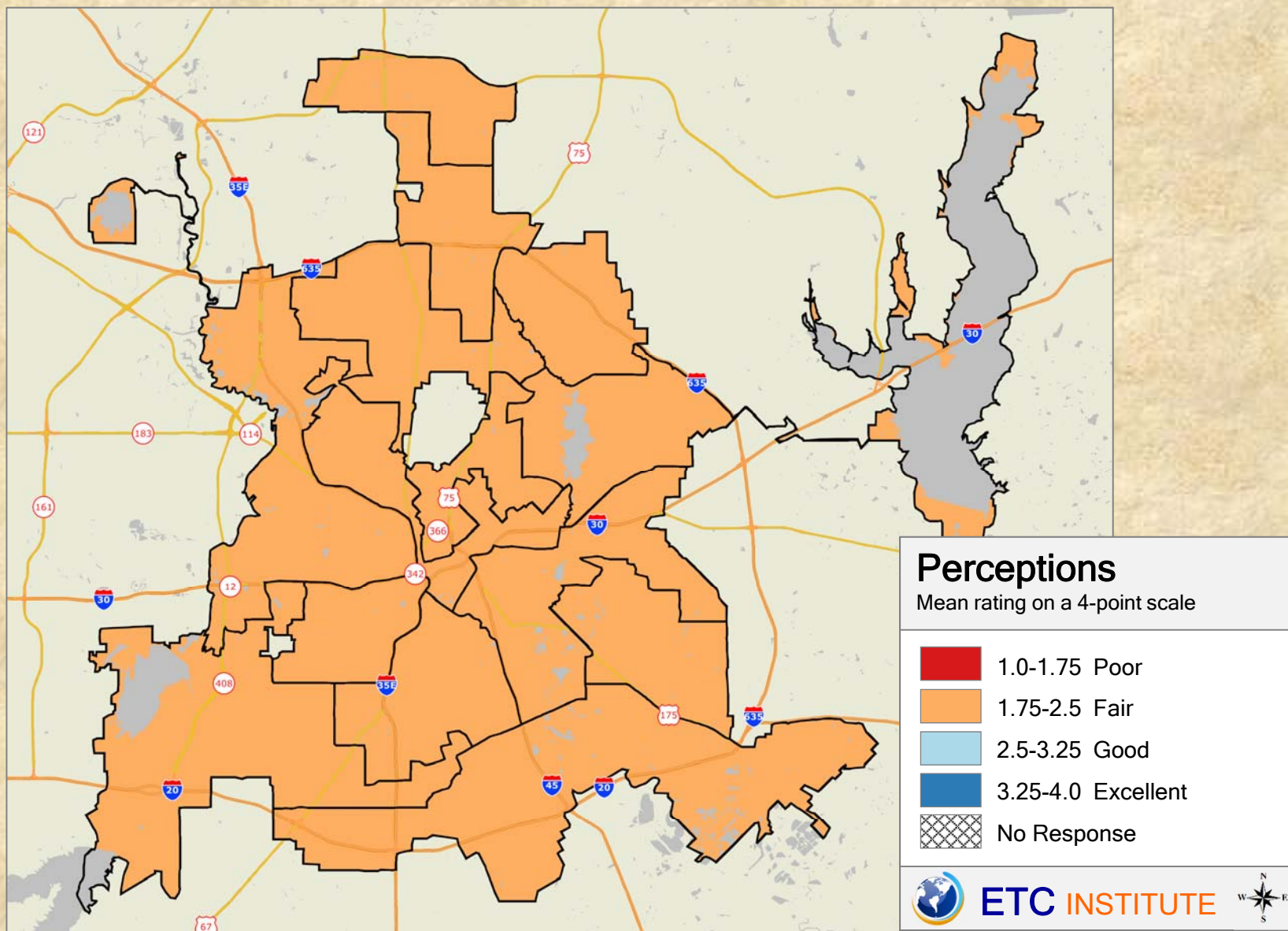

## 2018 City of Dallas Community Survey

Shading reflects the mean rating for all respondents by Council District

## Q24-05 Ratings of the level of public involvement in decision making

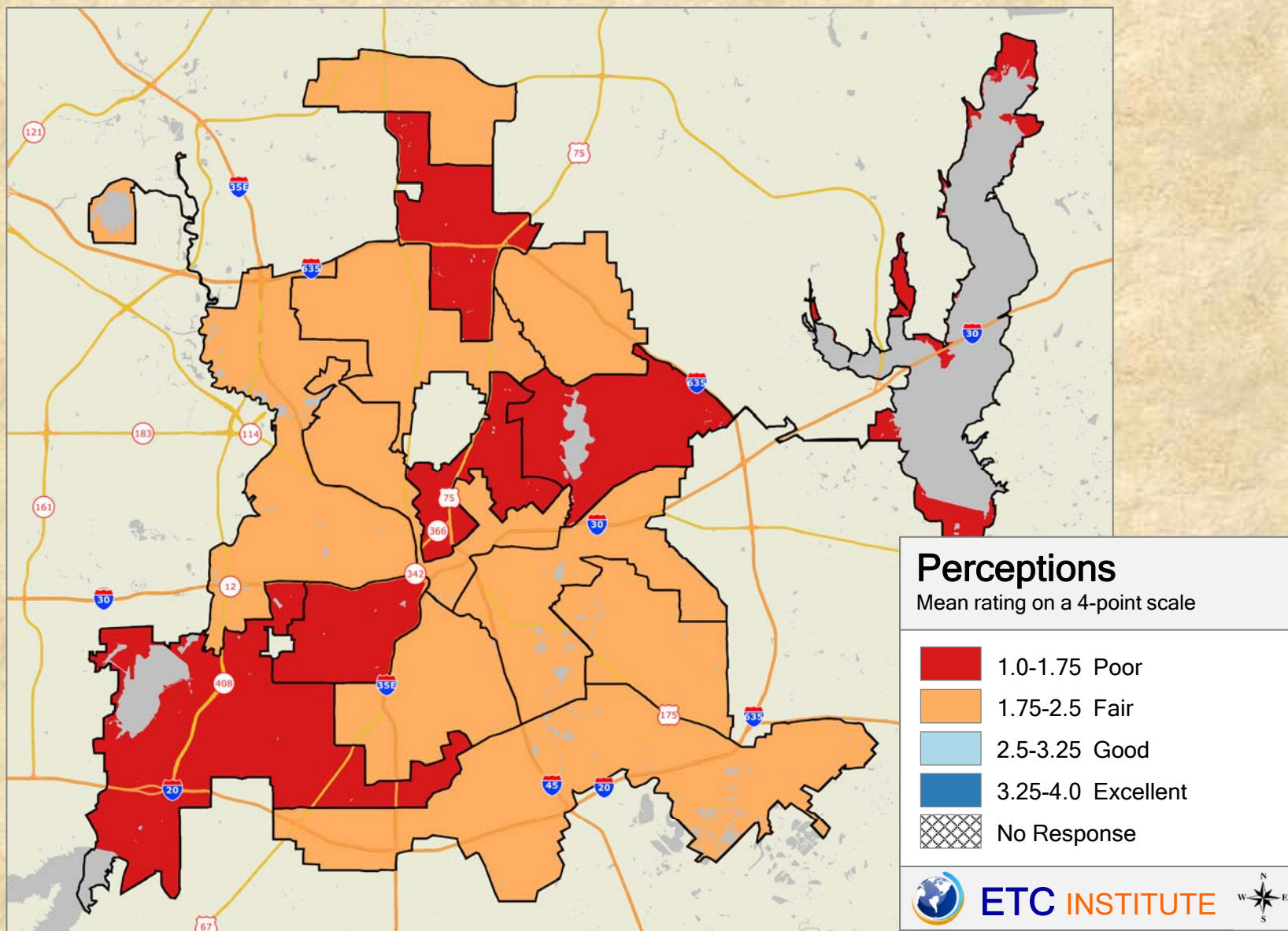

### 2018 City of Dallas Community Survey

Shading reflects the mean rating for all respondents by Council District

## Q24-06 Ratings of Townhall meetings

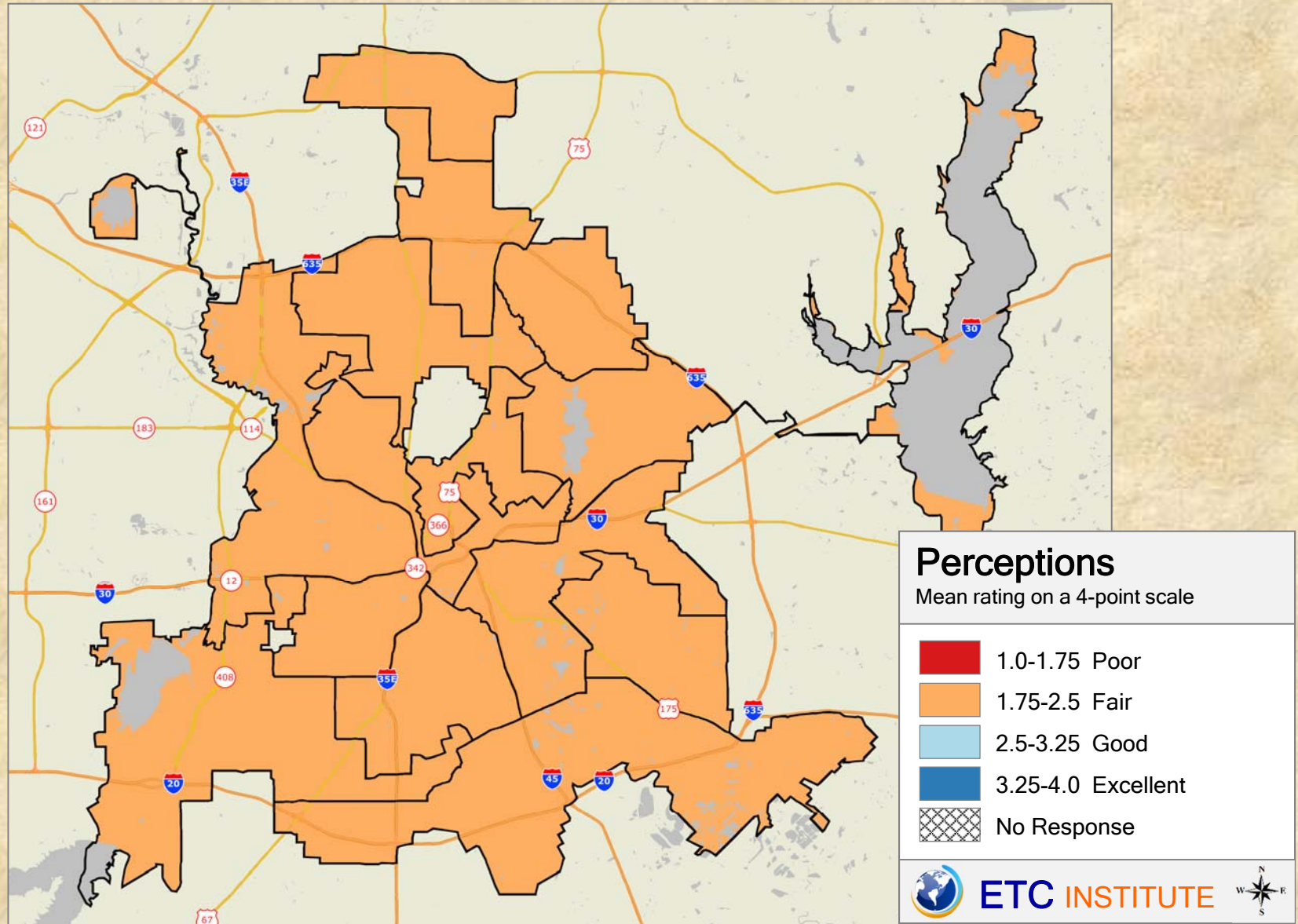

### 2018 City of Dallas Community Survey

Shading reflects the mean rating for all respondents by Council District

## Q24-07 Ratings of the City's social media services

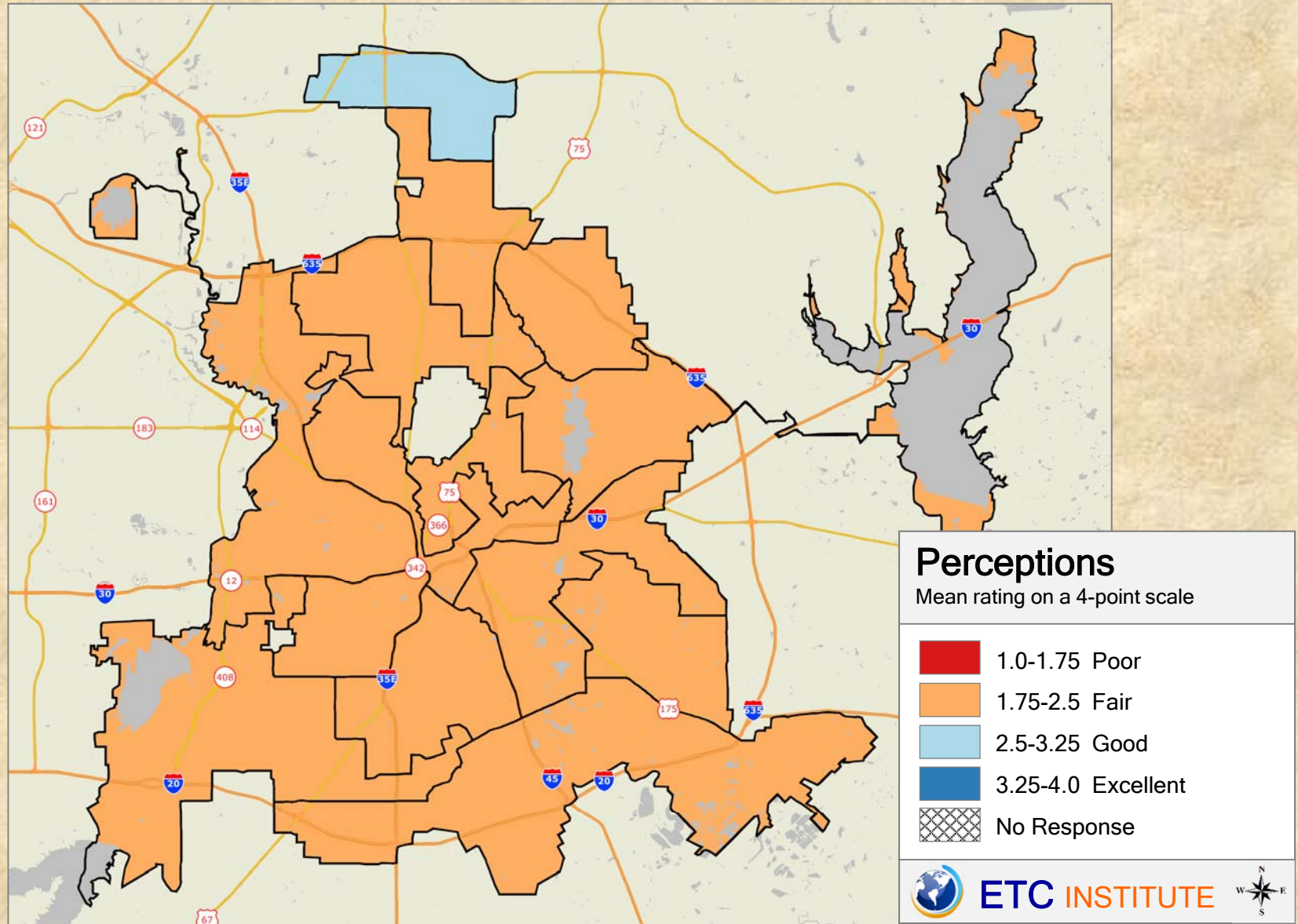

### 2018 City of Dallas Community Survey

Shading reflects the mean rating for all respondents by Council District



## Q24-08 Ratings of the quality of City website

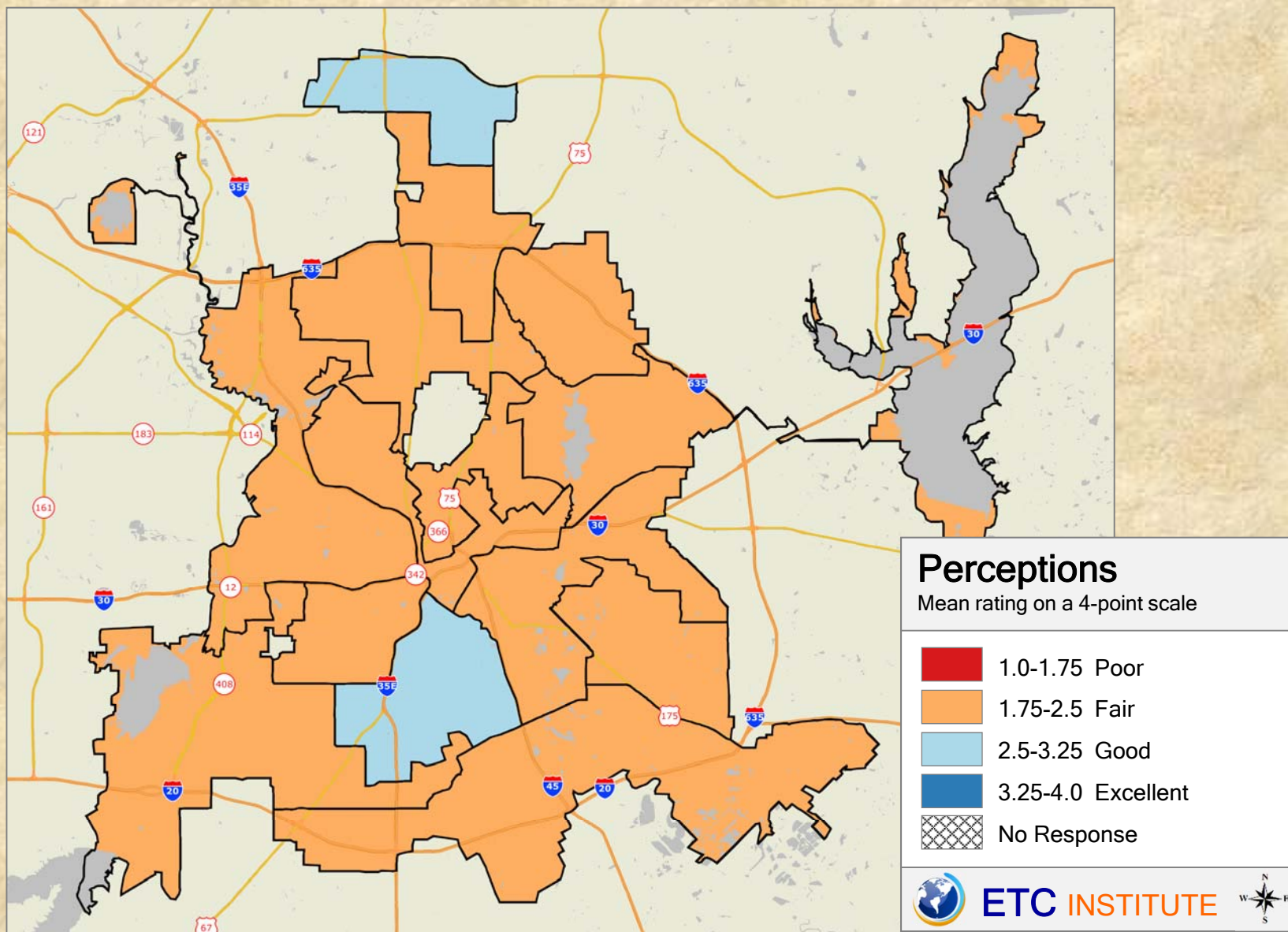

### 2018 City of Dallas Community Survey

Shading reflects the mean rating for all respondents by Council District

## Q26b-01 Ratings of the knowledge of City employees

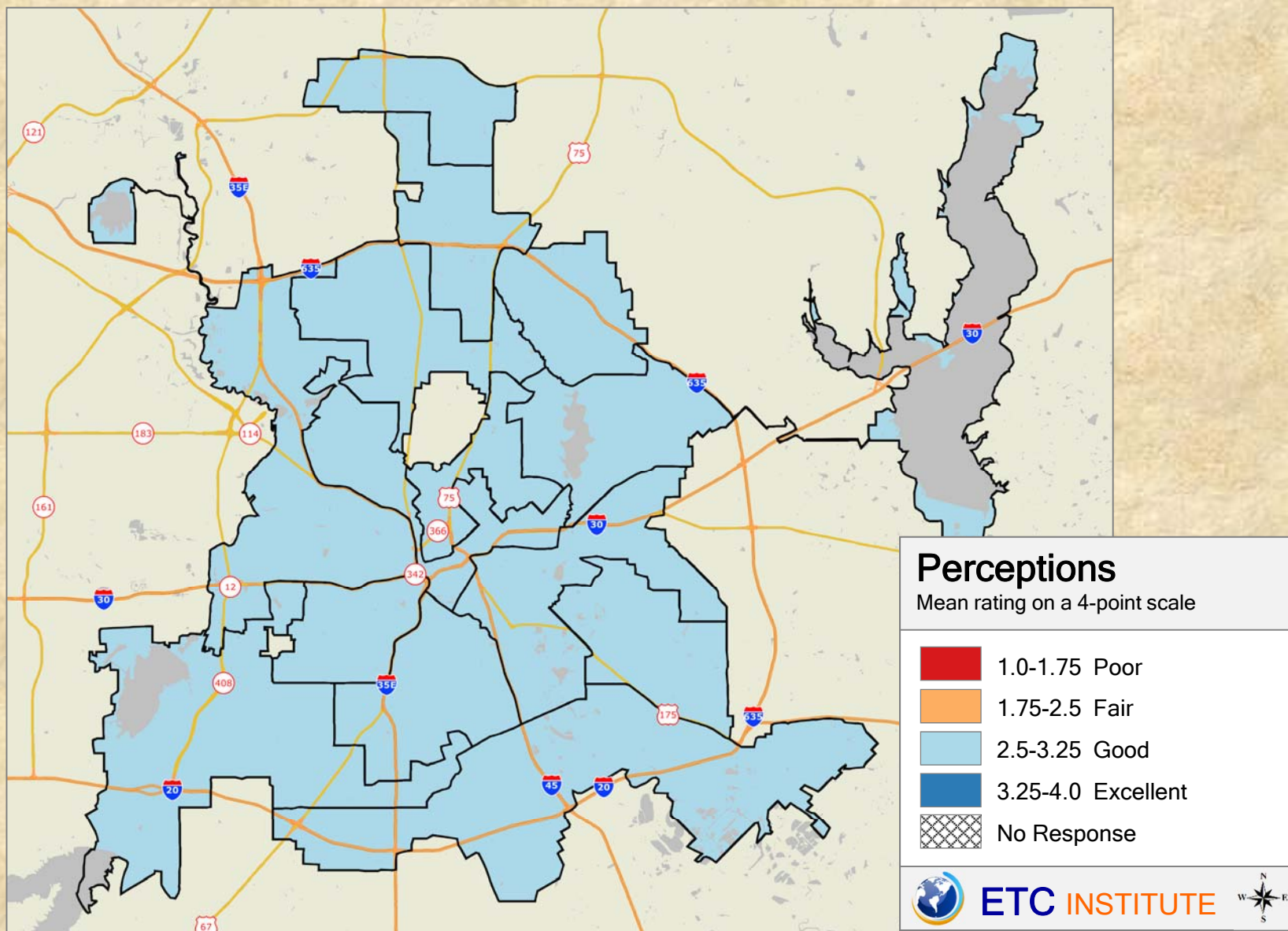

### 2018 City of Dallas Community Survey

Shading reflects the mean rating for all respondents by Council District

## Q26b-02 Ratings of the responsiveness of City employees

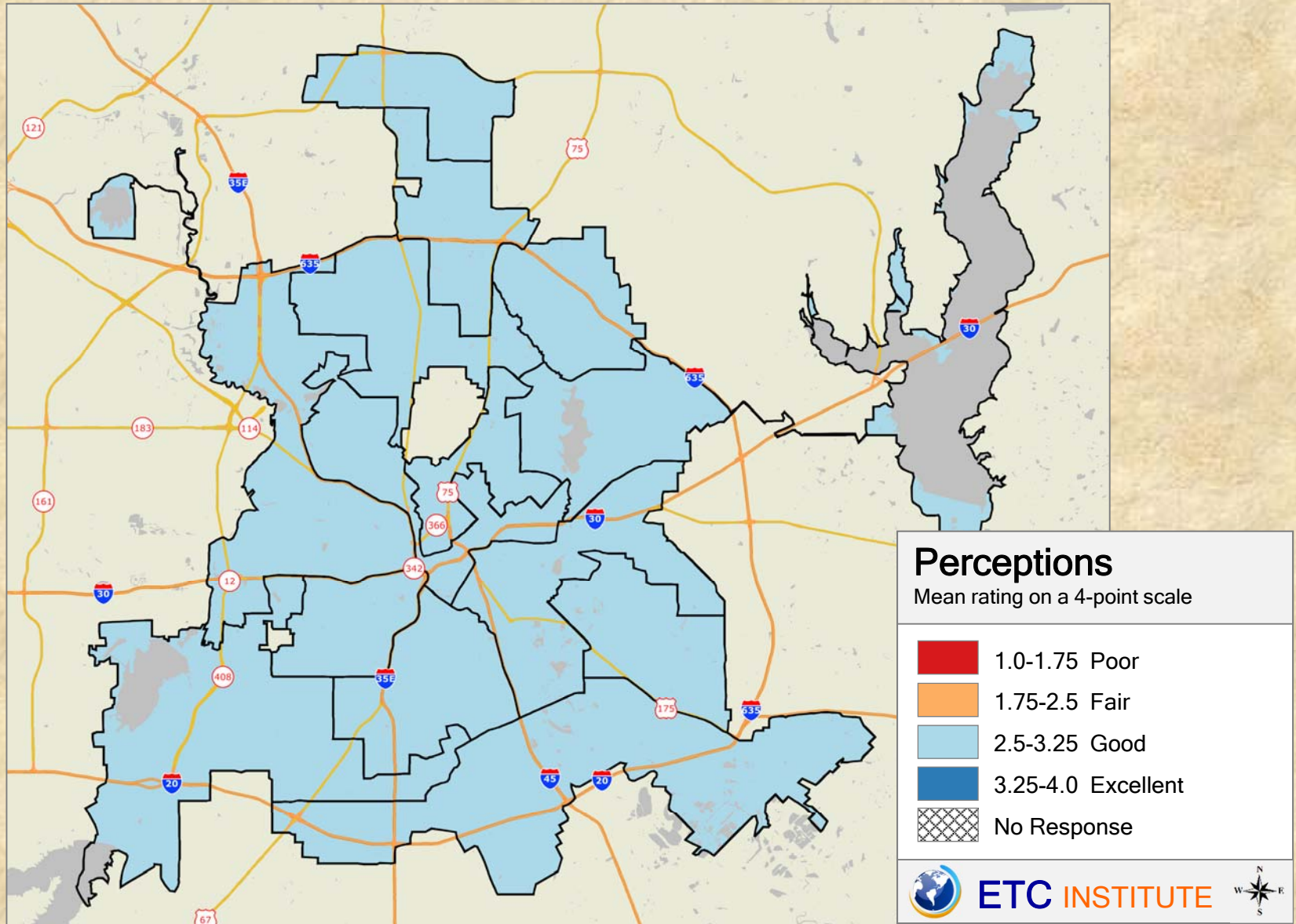

### 2018 City of Dallas Community Survey

Shading reflects the mean rating for all respondents by Council District

## Q26b-03 Ratings of the courtesy of City employees

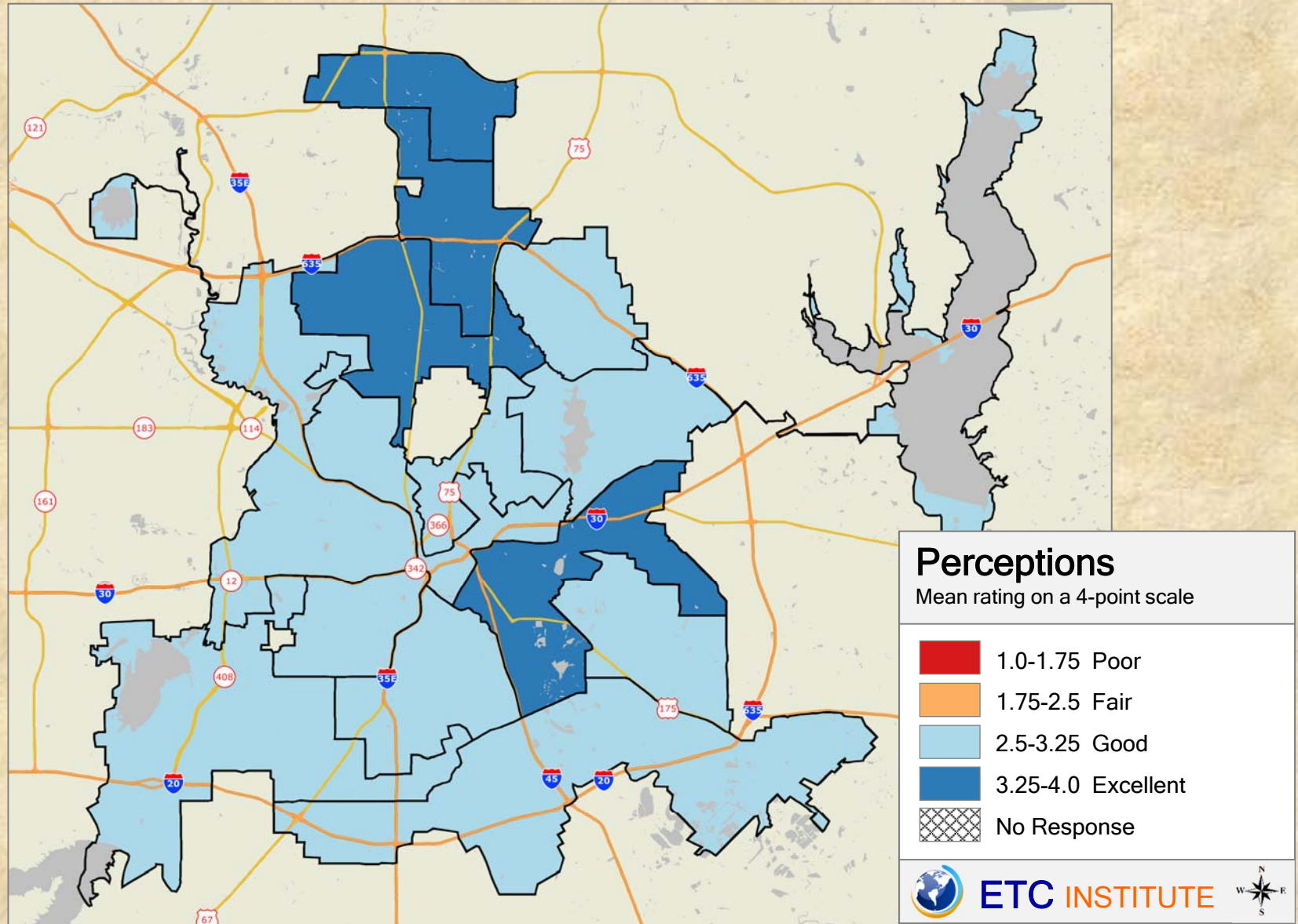

### 2018 City of Dallas Community Survey

Shading reflects the mean rating for all respondents by Council District

## Q26b-04 Overall ratings of City employees

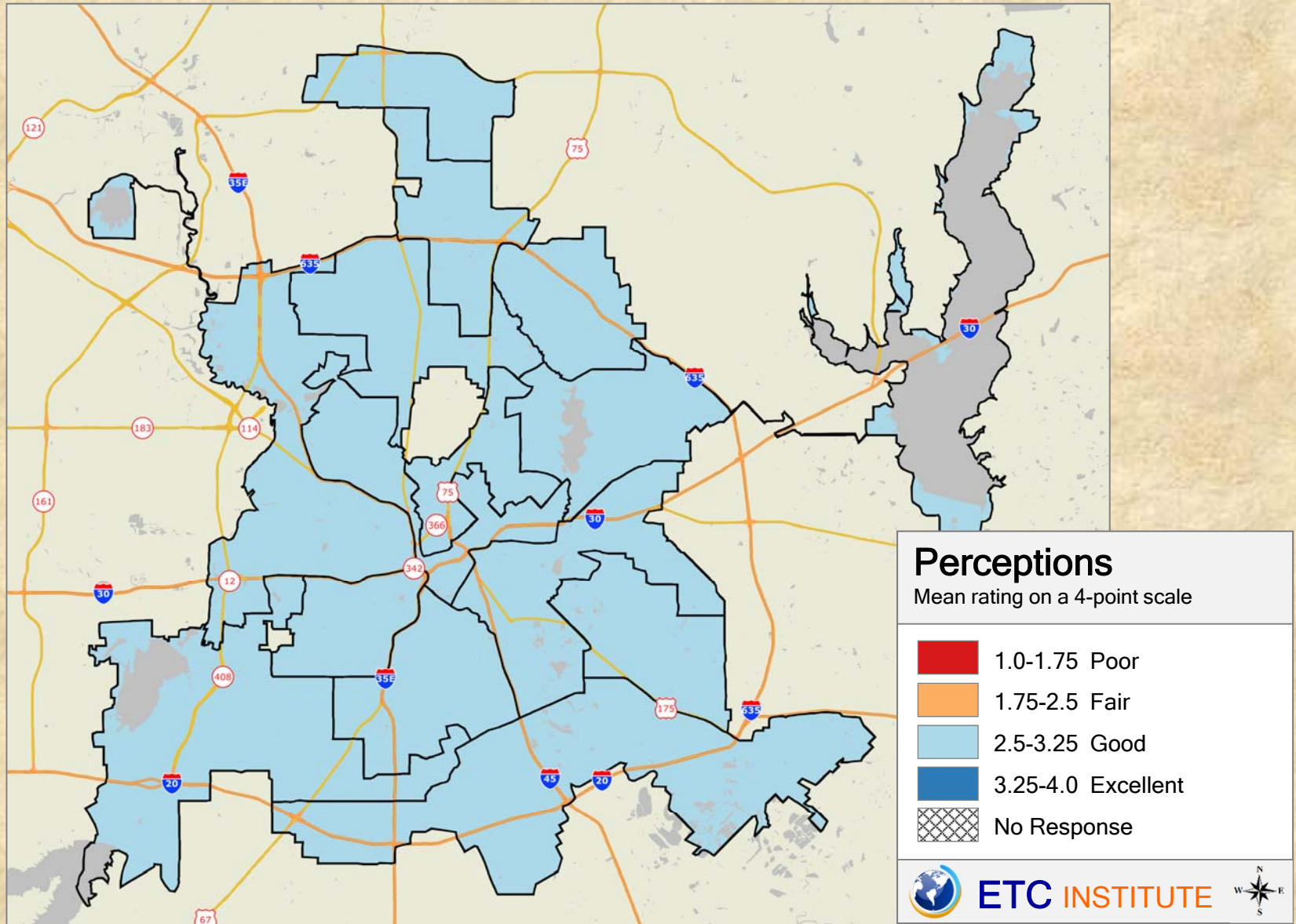

### 2018 City of Dallas Community Survey

Shading reflects the mean rating for all respondents by Council District

# Q27-01 Agreement with the statement, *“I receive good value for the City of Dallas taxes I pay”*

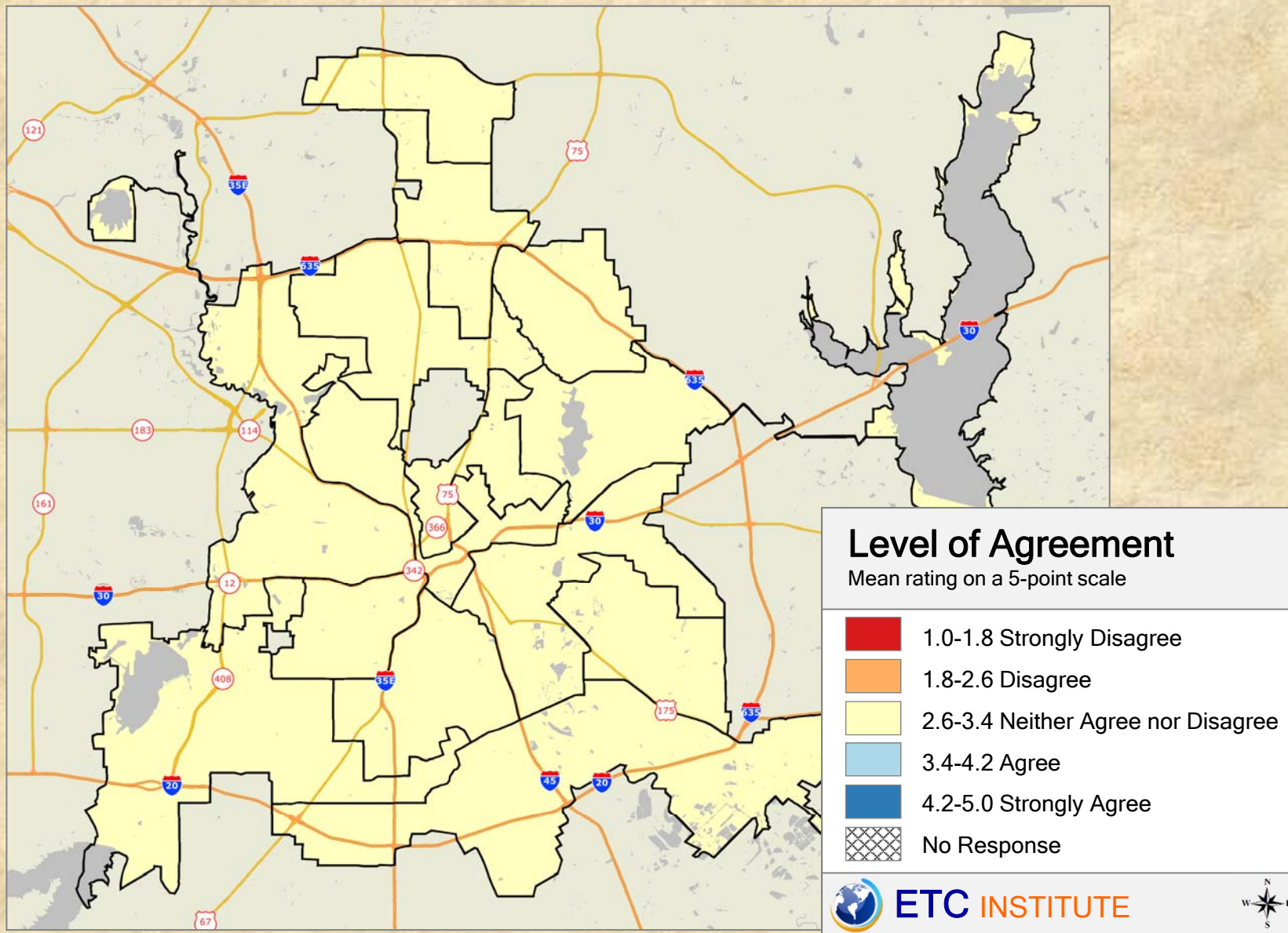

## 2018 City of Dallas Community Survey

Shading reflects the mean rating for all respondents by Council District

# Q27-02 Agreement with the statement, *“I am pleased with the overall direction that the City of Dallas is taking”*

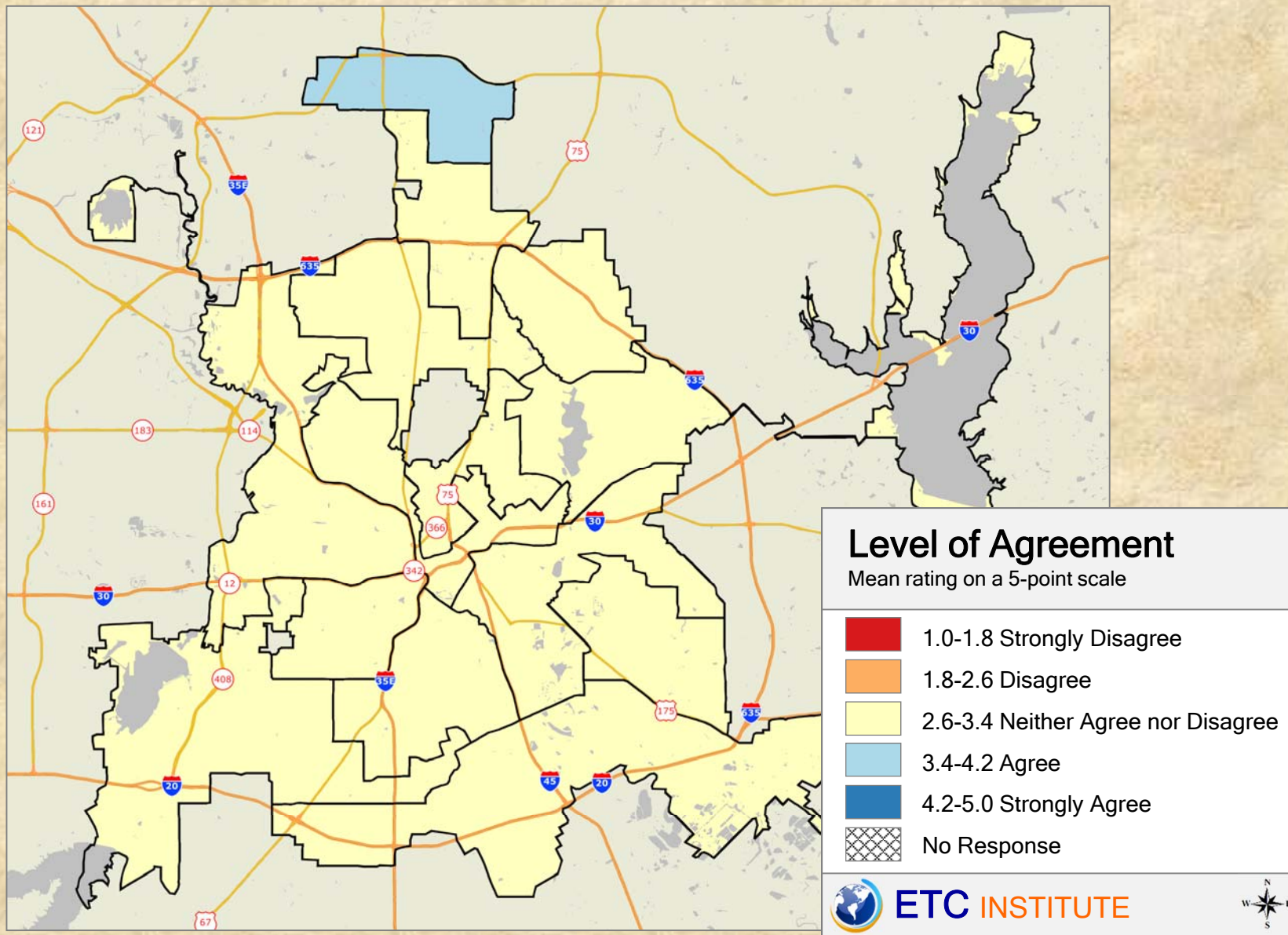

## 2018 City of Dallas Community Survey

Shading reflects the mean rating for all respondents by Council District

## Q27-03 Agreement with the statement, *“The City of Dallas government welcomes resident involvement”*

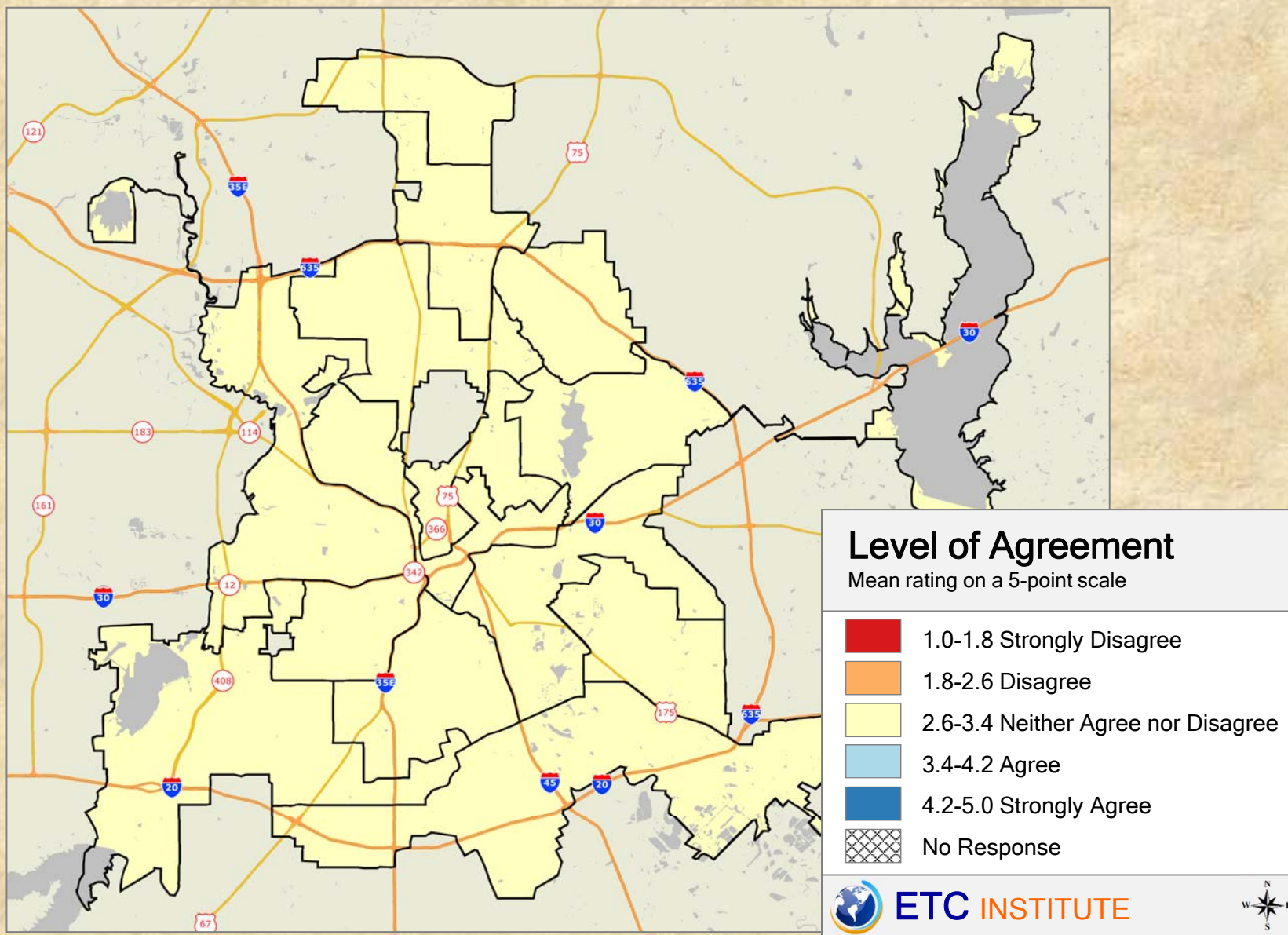

### 2018 City of Dallas Community Survey

Shading reflects the mean rating for all respondents by Council District



# Q27-04 Agreement with the statement, *“The City of Dallas government listens to a diverse range of people”*

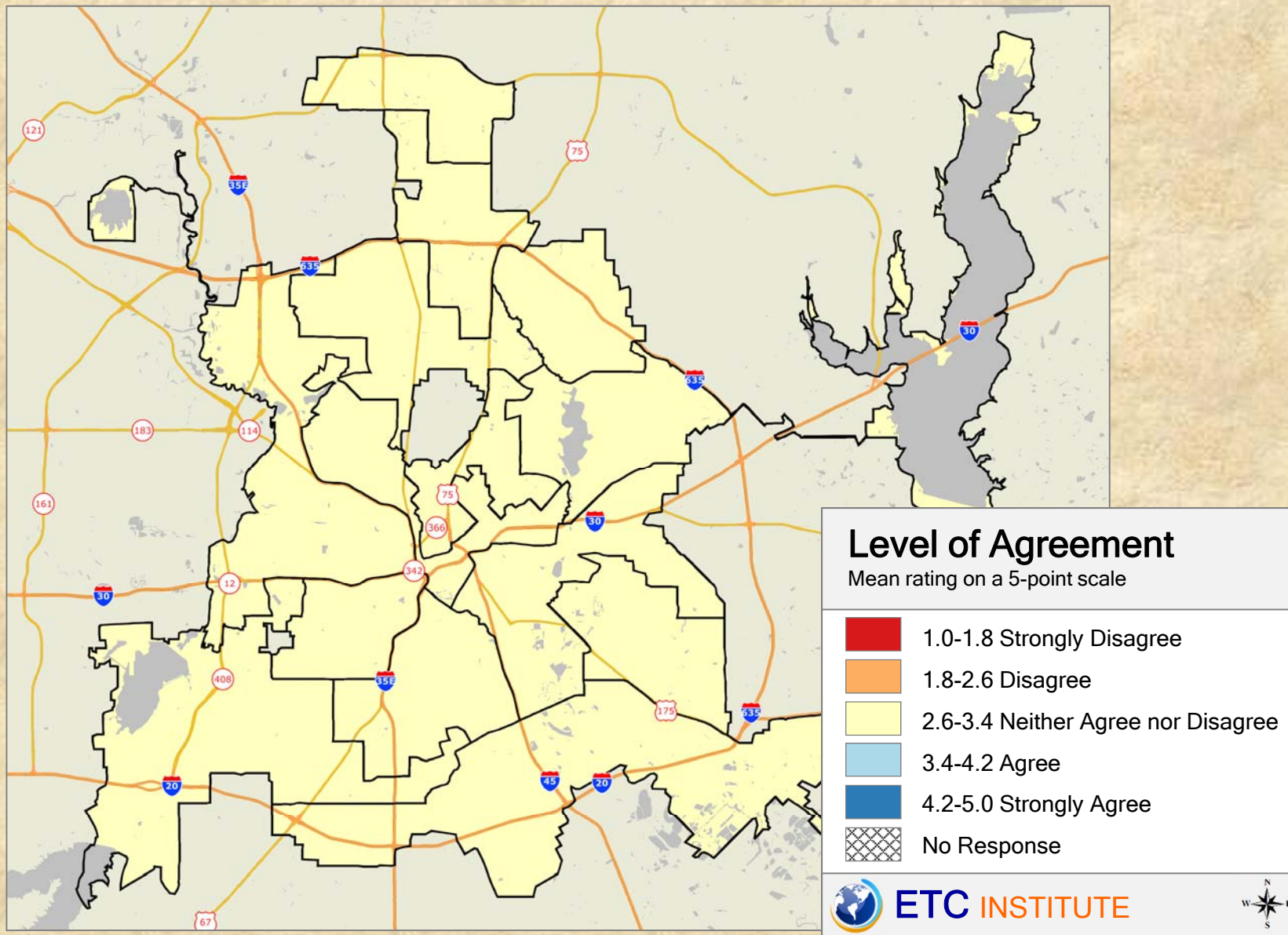

## 2018 City of Dallas Community Survey

Shading reflects the mean rating for all respondents by Council District

# Q27-05 Agreement with the statement, *“Employees at the City of Dallas are ethical in the way they conduct City business”*

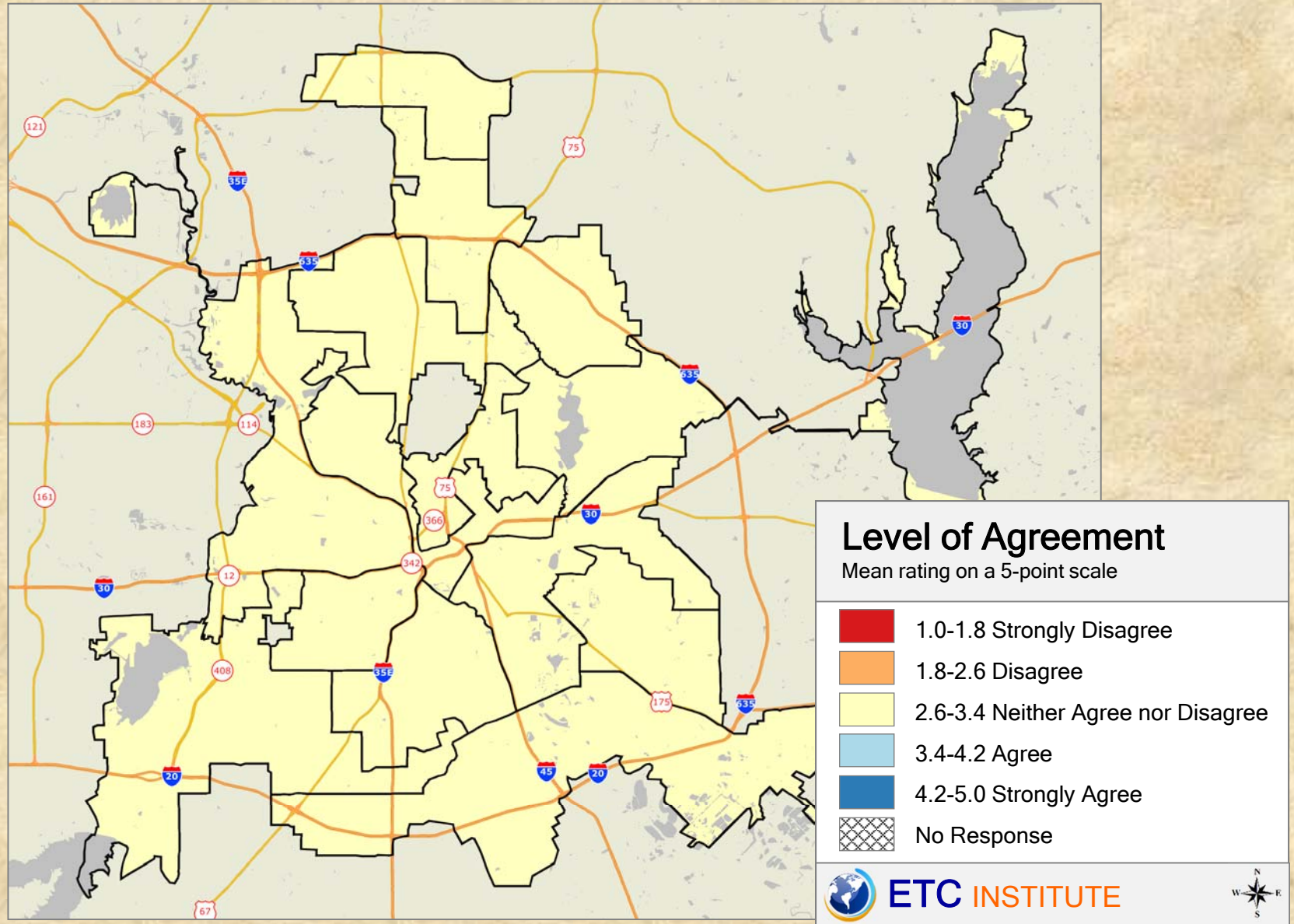

## 2018 City of Dallas Community Survey

Shading reflects the mean rating for all respondents by Council District

## Q27-06 Agreement with the statement, *“Government leaders at the City of Dallas are ethical in the way they conduct business”*

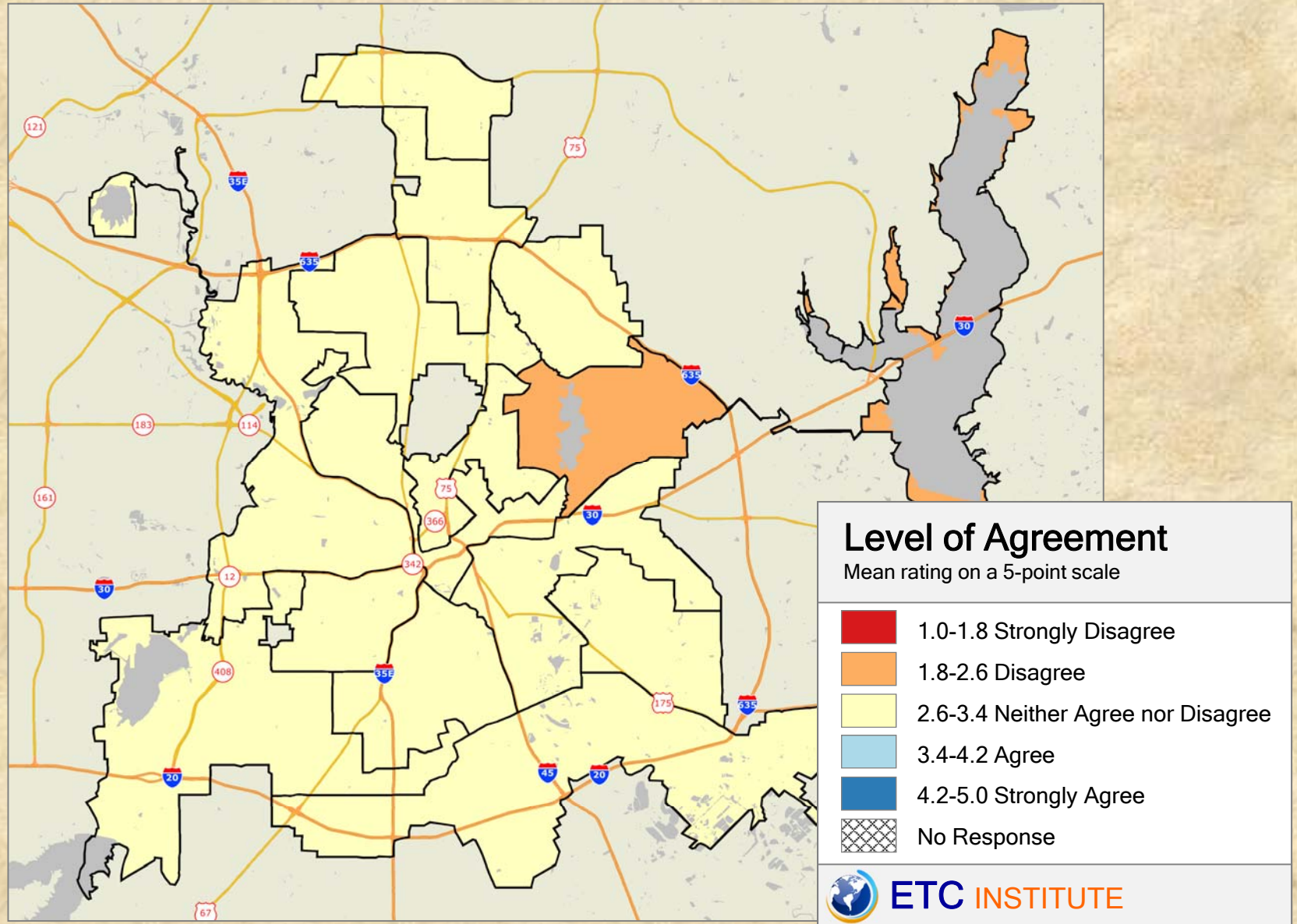

### 2018 City of Dallas Community Survey

Shading reflects the mean rating for all respondents by Council District

# Q28-01 Ratings of the overall quality of services provided by the City of Dallas

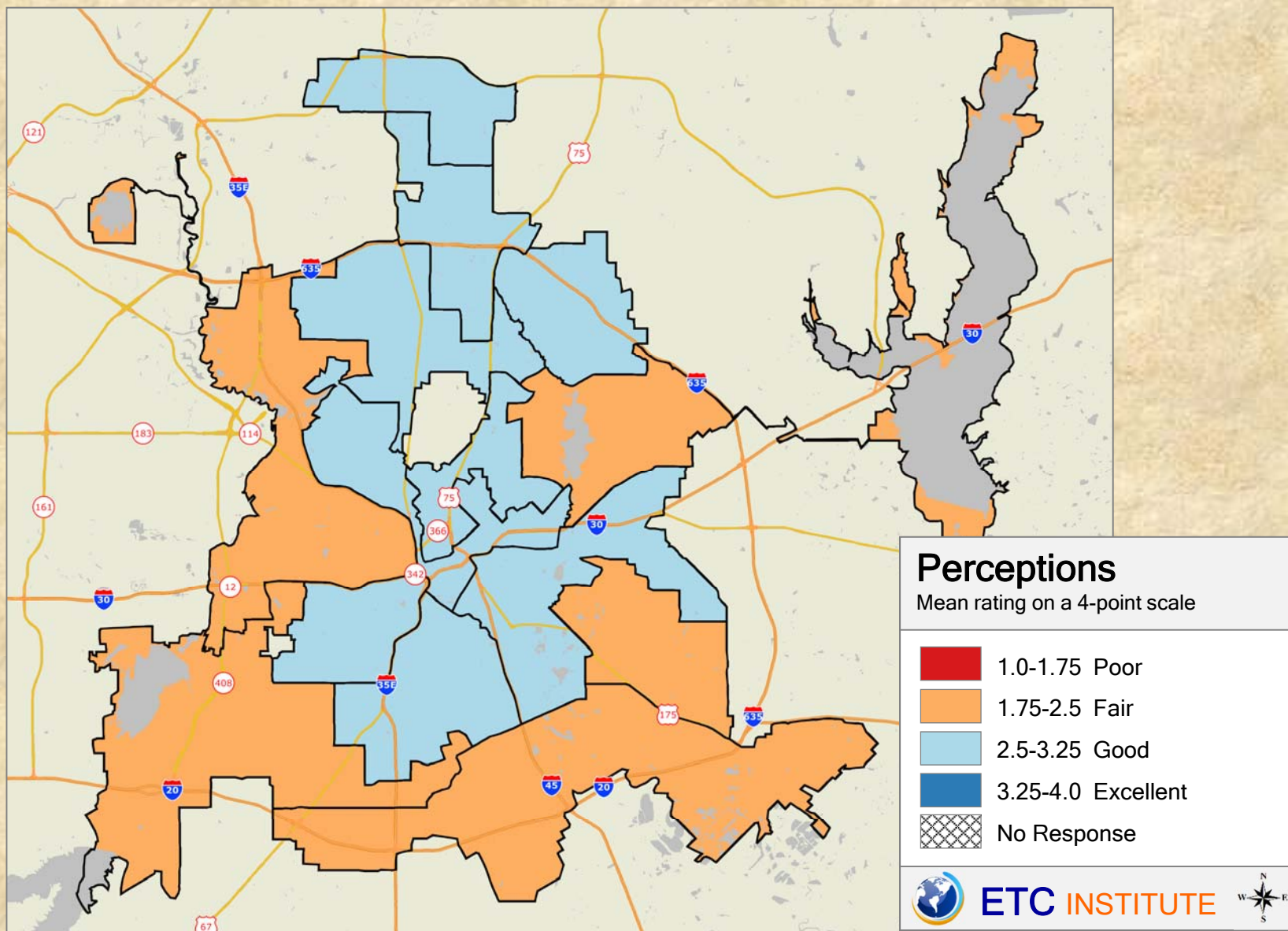

## 2018 City of Dallas Community Survey

Shading reflects the mean rating for all respondents by Council District

## Q28-02 Ratings of the overall quality of services provided by the Federal Government

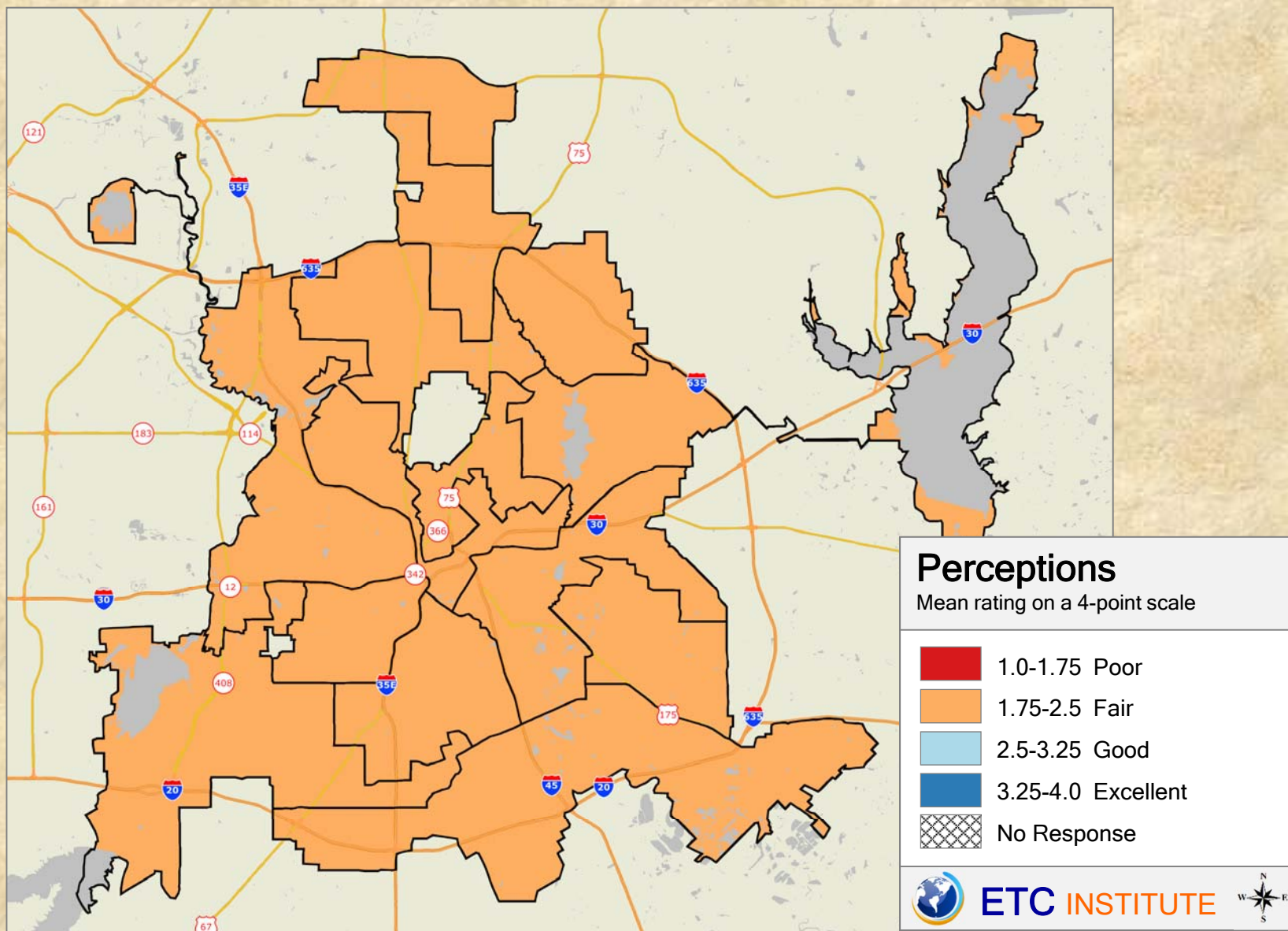

### 2018 City of Dallas Community Survey

Shading reflects the mean rating for all respondents by Council District

## Q28-03 Ratings of the overall quality of services provided by the State Government

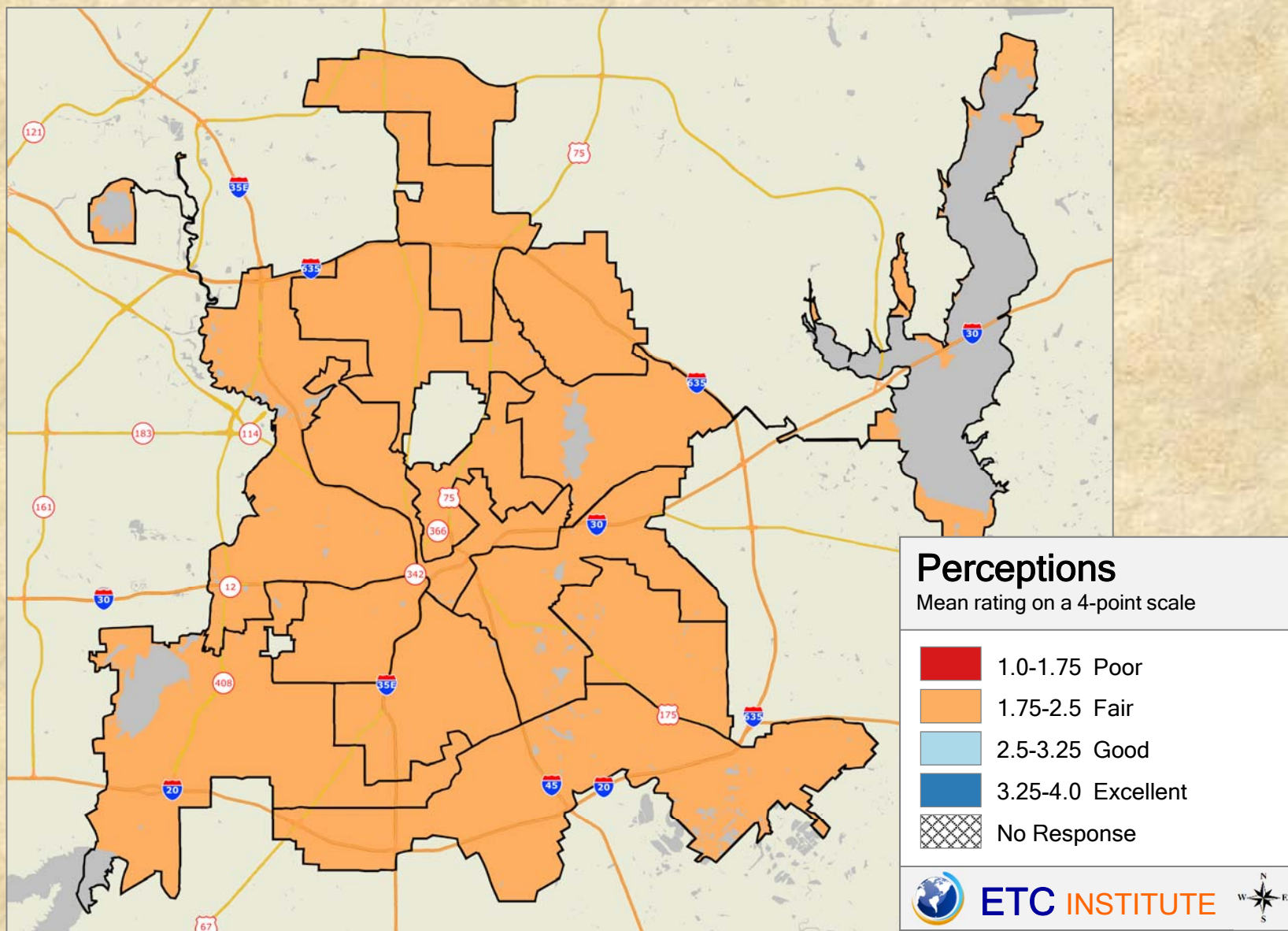

### 2018 City of Dallas Community Survey

Shading reflects the mean rating for all respondents by Council District