



**City of Dallas 2011 Redistricting**  
 Partial Plan Submission Summary - PlanID: wPlan51

**Plan Presentation Date:** Tuesday, July 26, 2011

**GENERAL INFORMATION**

**PlanID:** wPlan51

**Date of receipt:** June 29, 2011

**Plan Submitter:** Lee and Marla Beikman

**Submitter District:** District 12

**Organization:** N/A

**Submitter Address:** 7539 Preston Fairways  
 Dallas, TX 75252

**REVIEW CRITERIA**

**1. Population Equality:** All districts should have substantially equal population

- Meets criteria
- Does not meet criteria
- Not applicable – Partial Plan Submission

This plan submission has a population deviation of **0.91 %** for District 12

**2. Minority Representation:** Voting strength of minorities should not be diluted

- Meets criteria
- Does not meet criteria
- Not applicable – Partial Plan Submission

District 12 under this configuration is not a minority district.

**3. Contiguity and Compactness:** All districts should be geographically compact and contiguous

- Meets criteria
- Does not meet criteria

District 12 is a contiguous district. The following are the compactness scores based on four measures of geographic compactness.

	Perimeter (miles)	Area (sq. mile)	Reock	Convex Hull	Polsby- Popper	Schwartzberg
Existing D12	21.95	16.35	41.76	78.80	42.64	65.30
<b>Proposed D12</b>	<b>22.45</b>	<b>13.44</b>	<b>35.11</b>	<b>71.42</b>	<b>33.50</b>	<b>57.88</b>
Index	NA	NA	0.84	0.91	0.79	0.89

**Other considerations**

**1. Incumbents:** The configuration of districts shall be neutral to incumbents.

**2. Communities of Interest:** Where possible, communities of interest shall be maintained in a single district.



# City of Dallas 2011 Redistricting

## Partial Plan Submission Summary - PlanID: wPlan51

### **Attachments:**

1. Map and summary demographic report of proposed council districts (11x17)



**Existing Demographic Profile**

District	Total Population									Voting Age Population						
	Total Population	Deviation		Hispanic		Non-Hispanic				Total VAP	Hispanic		Non-Hispanic			
						Black		White					Black		White	
		#	%	#	%	#	%	#	%		#	%	#	%	#	%
District 11	85,192	-366	-0.43	30,521	35.83	13,271	15.58	35,931	42.18	66,381	20,322	30.61	10,037	15.12	31,513	47.47
District 12	94,604	9,046	10.57	15,740	16.64	15,434	16.31	53,806	56.87	76,323	11,213	14.69	11,910	15.60	45,361	59.43

**Proposed Demographic Profile**

District	Total Population									Voting Age Population						
	Total Population	Deviation		Hispanic		Non-Hispanic				Total VAP	Hispanic		Non-Hispanic			
						Black		White					Black		White	
		#	%	#	%	#	%	#	%		#	%	#	%	#	%
District 11	93,704	8,146	9.52	31,151	33.24	13,708	14.63	42,815	45.69	73,208	20,756	28.35	10,344	14.13	37,167	50.77
District 12	86,335	777	0.91	15,130	17.52	15,058	17.44	47,031	54.48	69,682	10,792	15.49	11,637	16.70	39,803	57.12



## **DISTRICT BOUNDARIES**

### **Disclaimer:**

This data is believed to be correct, but its accuracy cannot be guaranteed. It is the users' responsibility to confirm the accuracy of this data. Please contact the original creators of this data for questions pertaining to its use. THESE DESCRIPTIONS DO NOT CONSTITUTE LEGAL DESCRIPTIONS OF DISTRICT BOUNDARIES.

### **District 12**

*North/East/West boundary:* Dallas City Limits

*Southern boundary:* Dallas City Limits at Dallas North Tollway and Dallas County; Dallas North Tollway to Frankford Road; Frankford Road to White Rock Creek; White Rock Creek to Dallas County; Dallas County to Preston Road; Preston Road to Arapaho Road; Arapaho Road to N Coit Road and Dallas City limits.

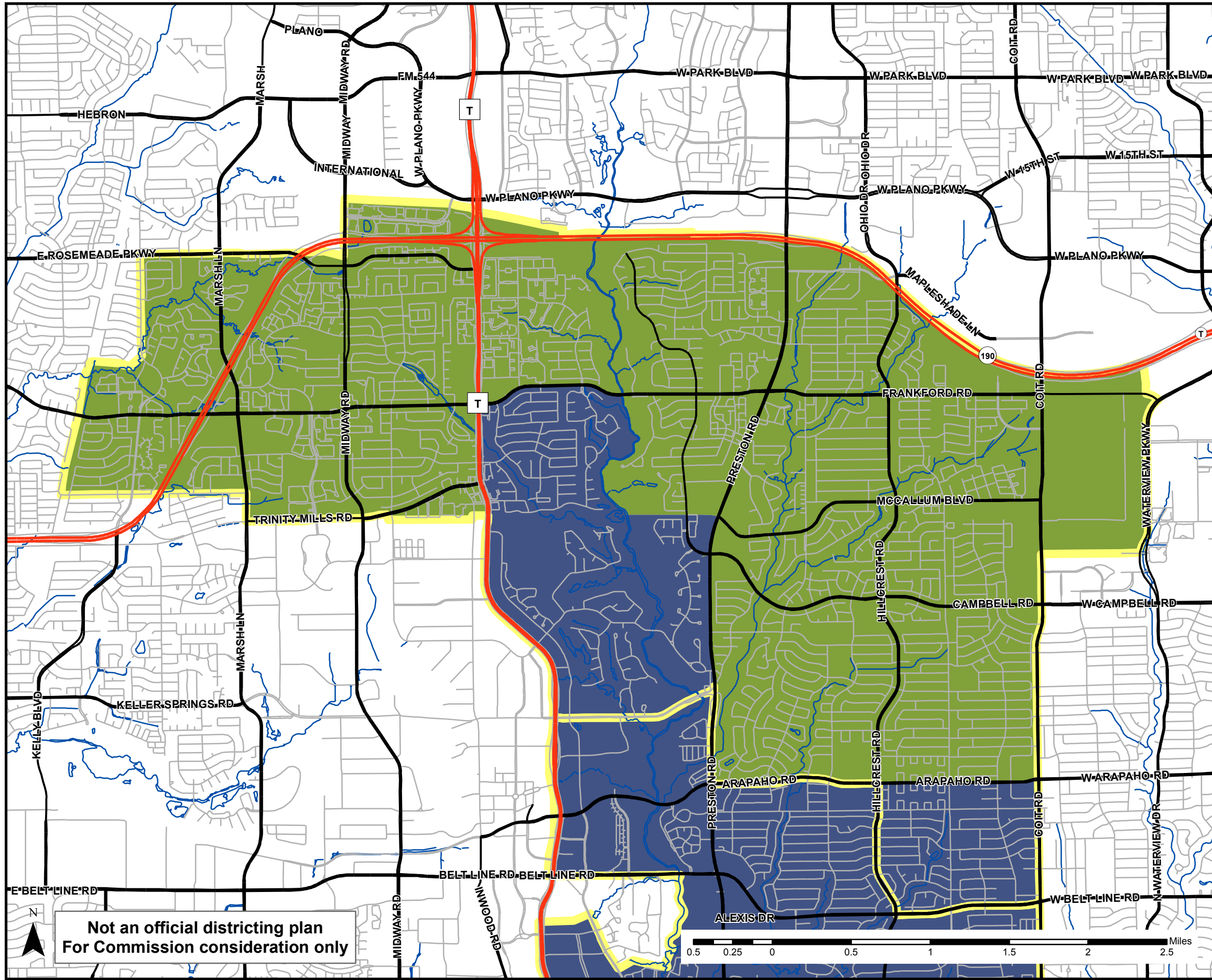

**Legend**

- Highways
- Major Roads
- Other Roadways
- Waterways
- Major Lakes
- Current District Boundaries
- Proposed District Boundaries**
- District 11
- District 12

Data Source:  
 Council Districts - Lee Beikman (D12)  
 Streets - City of Dallas, GIS Division  
 Major Lakes - City of Dallas, GIS Division  
 Waterways - City of Dallas, GIS Division  
 Current District Boundaries - City of Dallas, GIS Division

**Not an official districting plan  
 For Commission consideration only**

**District 12 Demographic Profile**

	Proposed	Existing
<b>Total Population</b>	<b>86,335</b>	<b>94,604</b>
Deviation (#)	777	9,046
Deviation (%)	0.91%	10.57%
Hispanic (%)	17.52%	16.64%
Black (%)	17.44%	16.31%
White (%)	54.48%	56.87%
Hispanic VAP (%)	15.49%	14.69%
Black VAP (%)	16.70%	15.60%
White VAP (%)	57.12%	59.43%

This data is believed to be correct, but its accuracy cannot be guaranteed. It is the users' responsibility to confirm the accuracy of this data. Please contact the original creators of this data for questions pertaining to its use.

Projected coordinate system name:  
 NAD\_1983\_StatePlane\_Texas\_North\_Central\_FIPS\_4202\_Feet  
 Geographic coordinate system name: GCS\_North\_American\_1983



**City of Dallas 2011 Redistricting**  
Partial Plan Submission Statement – PlanID:wPlan51

RE: Partial redistricting map for District 12---WPlan 51

In order to reach the mandated population equality for redistricting of Council District 12, we have proposed a partial plan which would move 8237 from District 12 into District 11 (the only district adjoining where population can be flowed). That number deviates from that allowed by less than 10%.

The area bounded by Arapaho/Coit/Hillcrest and Beltline contains 3444 population and would be incorporated into District 11. It is currently is bounded on the western and southern sides by District 11 and on the east by the city of Richardson. The homeowner group of that area would be kept intact.

Two common district community-of-interests are the Preston Ridge Trail and the Cottonbelt, so efforts to keep those homeowner groups and constituencies are attempted in reaching the required number to be shifted into District 11. The southernmost area of the trail (from Beltline to Arapaho) is being shifted with the above-change, so we want to leave the "core" of the district above Arapaho (homeowner groups which share activities, school, the Trail) intact.

Therefore, on the western boundary of the District, we propose shifting the boundary of the present District 11 to move northward and include the area from Keller Springs on the south, Tollway on the west, Preston on the east, Dallas/Collin county line on the north. Additionally, an area from the Collin County line on south, Tollway on the west, Frankford on the north, and White Rock Creek on the east would in included. This block would have 4803 population. That, with the 3444 from the previously pegged area would reach 8247, within 10% of the mandated deviation. This would cause no appreciable change in ethnic composition. This addition encompasses golf course area communities, would not split neighborhoods and keep the district core and common areas of interest in tact. Additionally, it follows geographic boundaries or major traffic arterials and contains all contiguous territory. Since much of the area contains golf courses with much open space (and would be a continuation north of the "Bent Tree" area), there is going to be less "compactness" than if it were all developed as residential. But in all other aspects (common social, cultural, community, and economic interests), we feel this proposal has the least negative consequences for the district.

(Please note that our numbers may be off a slight amount, but should be very close!)

Thank you,

North Dallas Neighborhood Alliance  
Marla Beikman and Ann Murphy, co-presidents