

24896



THIS PLAN IS SUBJECT TO THE CITY OF DALLAS DEVELOPMENT PLAN AND THE CITY OF DALLAS SURVEY ABSTRACT NO. 50.

TABLE 1 - SUMMARY OF LOT DATA

Lot No.	Area (Ac.)	Area (Sq. Ft.)	Area (Sq. Ft.)
1	0.00	0.00	0.00
2	0.00	0.00	0.00
3	0.00	0.00	0.00
4	0.00	0.00	0.00
5	0.00	0.00	0.00
6	0.00	0.00	0.00
7	0.00	0.00	0.00
8	0.00	0.00	0.00
9	0.00	0.00	0.00
10	0.00	0.00	0.00
11	0.00	0.00	0.00
12	0.00	0.00	0.00
13	0.00	0.00	0.00
14	0.00	0.00	0.00
15	0.00	0.00	0.00
16	0.00	0.00	0.00
17	0.00	0.00	0.00
18	0.00	0.00	0.00
19	0.00	0.00	0.00
20	0.00	0.00	0.00
21	0.00	0.00	0.00
22	0.00	0.00	0.00
23	0.00	0.00	0.00
24	0.00	0.00	0.00
25	0.00	0.00	0.00
26	0.00	0.00	0.00
27	0.00	0.00	0.00
28	0.00	0.00	0.00
29	0.00	0.00	0.00
30	0.00	0.00	0.00
31	0.00	0.00	0.00
32	0.00	0.00	0.00
33	0.00	0.00	0.00
34	0.00	0.00	0.00
35	0.00	0.00	0.00
36	0.00	0.00	0.00
37	0.00	0.00	0.00
38	0.00	0.00	0.00
39	0.00	0.00	0.00
40	0.00	0.00	0.00
41	0.00	0.00	0.00
42	0.00	0.00	0.00
43	0.00	0.00	0.00
44	0.00	0.00	0.00
45	0.00	0.00	0.00
46	0.00	0.00	0.00
47	0.00	0.00	0.00
48	0.00	0.00	0.00
49	0.00	0.00	0.00
50	0.00	0.00	0.00

DEVELOPMENT PLAN
 CASCADA
 AT TURTLE CREEK
 CITY BLOCK 82/1613 LOTS 1-22
 WILLIAM GRIGSBY SURVEY ABSTRACT NO. 50;
 IN THE
 CITY OF DALLAS, DALLAS COUNTY, TEXAS
 CITY PLAN FILE NO. 55900-030R
 BOOK 7, PAGE 1 - 1000 APRIL 5, 2008

DATE: 7/2012
 BY: [Signature]

PREPARED BY:
 HUNT-ZOLLARS
 1100 WEST END AVENUE, SUITE 1000
 DALLAS, TEXAS 75201
 PHONE: 214-742-8800
 FAX: 214-742-8801
 WWW.HUNT-ZOLLARS.COM

EXHIBIT 305C
 Z012-151/11600-C(RB)

TABLE 2 - LOT DATA

Lot No.	Area (Ac.)	Area (Sq. Ft.)	Area (Sq. Ft.)
1	0.00	0.00	0.00
2	0.00	0.00	0.00
3	0.00	0.00	0.00
4	0.00	0.00	0.00
5	0.00	0.00	0.00
6	0.00	0.00	0.00
7	0.00	0.00	0.00
8	0.00	0.00	0.00
9	0.00	0.00	0.00
10	0.00	0.00	0.00
11	0.00	0.00	0.00
12	0.00	0.00	0.00
13	0.00	0.00	0.00
14	0.00	0.00	0.00
15	0.00	0.00	0.00
16	0.00	0.00	0.00
17	0.00	0.00	0.00
18	0.00	0.00	0.00
19	0.00	0.00	0.00
20	0.00	0.00	0.00
21	0.00	0.00	0.00
22	0.00	0.00	0.00

TABLE 3 - LOT DATA

Lot No.	Area (Ac.)	Area (Sq. Ft.)	Area (Sq. Ft.)
1	0.00	0.00	0.00
2	0.00	0.00	0.00
3	0.00	0.00	0.00
4	0.00	0.00	0.00
5	0.00	0.00	0.00
6	0.00	0.00	0.00
7	0.00	0.00	0.00
8	0.00	0.00	0.00
9	0.00	0.00	0.00
10	0.00	0.00	0.00
11	0.00	0.00	0.00
12	0.00	0.00	0.00
13	0.00	0.00	0.00
14	0.00	0.00	0.00
15	0.00	0.00	0.00
16	0.00	0.00	0.00
17	0.00	0.00	0.00
18	0.00	0.00	0.00
19	0.00	0.00	0.00
20	0.00	0.00	0.00
21	0.00	0.00	0.00
22	0.00	0.00	0.00

TABLE 4 - LOT DATA

Lot No.	Area (Ac.)	Area (Sq. Ft.)	Area (Sq. Ft.)
1	0.00	0.00	0.00
2	0.00	0.00	0.00
3	0.00	0.00	0.00
4	0.00	0.00	0.00
5	0.00	0.00	0.00
6	0.00	0.00	0.00
7	0.00	0.00	0.00
8	0.00	0.00	0.00
9	0.00	0.00	0.00
10	0.00	0.00	0.00
11	0.00	0.00	0.00
12	0.00	0.00	0.00
13	0.00	0.00	0.00
14	0.00	0.00	0.00
15	0.00	0.00	0.00
16	0.00	0.00	0.00
17	0.00	0.00	0.00
18	0.00	0.00	0.00
19	0.00	0.00	0.00
20	0.00	0.00	0.00
21	0.00	0.00	0.00
22	0.00	0.00	0.00

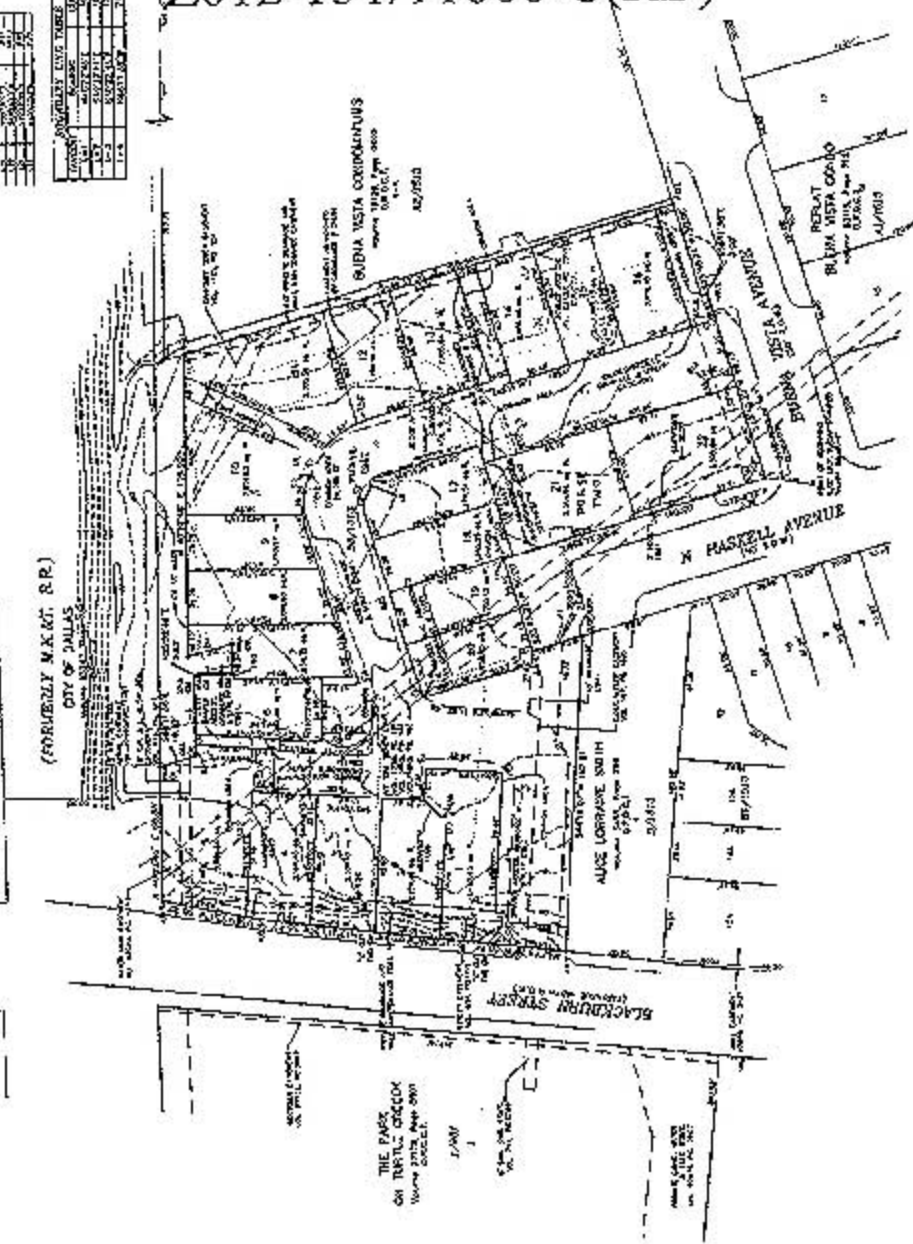

1. ALL LOT AREAS ARE TO BE DEVELOPED AS RESIDENTIAL SINGLE-FAMILY DWELLINGS.
 2. ALL LOTS SHALL BE DEVELOPED WITH A MINIMUM OF ONE (1) UNIT PER LOT.
 3. ALL LOTS SHALL BE DEVELOPED WITH A MINIMUM OF ONE (1) UNIT PER LOT.
 4. ALL LOTS SHALL BE DEVELOPED WITH A MINIMUM OF ONE (1) UNIT PER LOT.
 5. ALL LOTS SHALL BE DEVELOPED WITH A MINIMUM OF ONE (1) UNIT PER LOT.
 6. ALL LOTS SHALL BE DEVELOPED WITH A MINIMUM OF ONE (1) UNIT PER LOT.
 7. ALL LOTS SHALL BE DEVELOPED WITH A MINIMUM OF ONE (1) UNIT PER LOT.
 8. ALL LOTS SHALL BE DEVELOPED WITH A MINIMUM OF ONE (1) UNIT PER LOT.
 9. ALL LOTS SHALL BE DEVELOPED WITH A MINIMUM OF ONE (1) UNIT PER LOT.
 10. ALL LOTS SHALL BE DEVELOPED WITH A MINIMUM OF ONE (1) UNIT PER LOT.

11. ALL LOTS SHALL BE DEVELOPED WITH A MINIMUM OF ONE (1) UNIT PER LOT.
 12. ALL LOTS SHALL BE DEVELOPED WITH A MINIMUM OF ONE (1) UNIT PER LOT.
 13. ALL LOTS SHALL BE DEVELOPED WITH A MINIMUM OF ONE (1) UNIT PER LOT.
 14. ALL LOTS SHALL BE DEVELOPED WITH A MINIMUM OF ONE (1) UNIT PER LOT.
 15. ALL LOTS SHALL BE DEVELOPED WITH A MINIMUM OF ONE (1) UNIT PER LOT.
 16. ALL LOTS SHALL BE DEVELOPED WITH A MINIMUM OF ONE (1) UNIT PER LOT.
 17. ALL LOTS SHALL BE DEVELOPED WITH A MINIMUM OF ONE (1) UNIT PER LOT.
 18. ALL LOTS SHALL BE DEVELOPED WITH A MINIMUM OF ONE (1) UNIT PER LOT.
 19. ALL LOTS SHALL BE DEVELOPED WITH A MINIMUM OF ONE (1) UNIT PER LOT.
 20. ALL LOTS SHALL BE DEVELOPED WITH A MINIMUM OF ONE (1) UNIT PER LOT.