MILITARY PARKWAY
FROM JIM MILLER ROAD
TO BUCKNER BOULEVARD
ALTERNATIVE B

MILITARY CURBS TO FULL CURBS
ONE SIDE
ONE SIDE
NO CURB TO FULL CURB
NO CURB TO FULL CURB
NO CURB TO FULL CURB
CONSTRUCTION CENTERLINE
CONSTRUCTION CENTERLINE

Gresham Smith

VRX
VRX GROUP
2100 N. GRIFFIN PARKWAY, SUITE 200
FLORES, TX 75093 FIRM No. 10065
(214) 215-0000

LEGEND

- PROP CONCRETE DRIVEAWAY
- PROP MEDIAN
- PROP PAVEMENT (PROP PAVEMENT OR RESURFACING)
- PROP SHARED-USE PATH
- PROP PHYSICALLY SEPARATED BIKE LANE
- PROP SIDEWALK
- PROP CONCRETE PAVEMENT (PARKING)
- BUS STOP PAD
- PROP ENHANCED LANDSCAPING
- PROP ENHANCED PEDANS TREATMENT
- PROP TURF
- PROP CANOPY TREES
- PROP UNDERSTORY TREES
- EXIST DART BUS STOP
- EXIST DART BUS STOP TO BE RELOCATED
- PROP DART BUS STOP
- PROP TRAFFIC DIRECTION
- EXIST ROW
- PROP SIGNALIZED INTERSECTION / EXIST SIGNALIZED INTERSECTION
- PROP ENHANCED PEDESTRIAN CROSSING WITH PIR OR RRFB

CITY OF DALLAS
DEPARTMENT OF PUBLIC WORKS & TRANSPORTATION

PREPARED FOR
CITY OF DALLAS

APPROVED BY:
MAYOR MICHAEL S. RAWLINGS
DEPUTY MAYOR PRO TEM: DWAYNE CARAWAY
COUNCIL MEMBERS: JAMES WEAVER, JENNIFER STAPLETON, MONICA ALONZO, TENNEY PHILLIPS, JOHN WILEY PRICE, MARK CLAYTON, MARK STEVENS, SCOTT GRIGGS, ANN MARCUS, LINDA MCMAHON, DAVID BLUM, LON SHORT, SHERRY SCHOLER, JAMES MOUNTCASTLE, ERIK WILSON, DWAIN CARAGHER, ANGELA HUNT, PAUL A. RAGSDALE

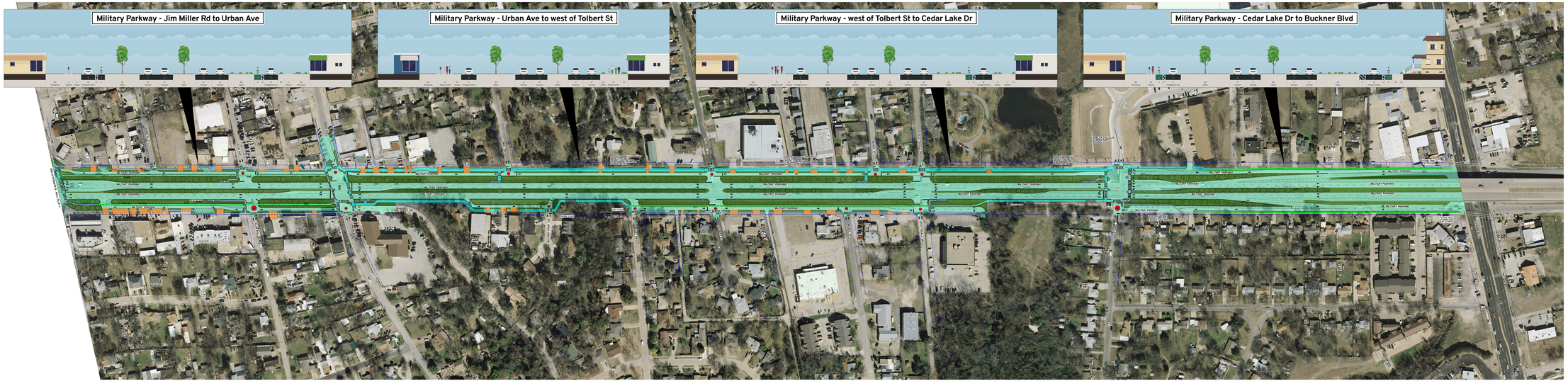

MILITARY PARKWAY
FROM JIM MILLER ROAD
TO BUCKNER BOULEVARD
ALTERNATIVE B

MILITARY CURBS TO FULL CURBS
ONE SIDE
ONE SIDE
NO CURB TO FULL CURB
NO CURB TO FULL CURB
NO CURB TO FULL CURB
CONSTRUCTION CENTERLINE
CONSTRUCTION CENTERLINE

Gresham Smith

VRX
VRX GROUP
2100 N. GRIFFIN PARKWAY, SUITE 200
FLORES, TX 75093 FIRM No. 10065
(214) 215-0000

LOCATION MAP: NTS

LEGEND

- PROP CONCRETE DRIVEAWAY
- PROP MEDIAN
- PROP PAVEMENT (PROP PAVEMENT OR RESURFACING)
- PROP SHARED-USE PATH
- PROP PHYSICALLY SEPARATED BIKE LANE
- PROP SIDEWALK
- PROP CONCRETE PAVEMENT (PARKING)
- BUS STOP PAD
- PROP ENHANCED LANDSCAPING
- PROP ENHANCED PEDANS TREATMENT
- PROP TURF
- PROP CANOPY TREES
- PROP UNDERSTORY TREES
- EXIST DART BUS STOP
- EXIST DART BUS STOP TO BE RELOCATED
- PROP DART BUS STOP
- PROP TRAFFIC DIRECTION
- EXIST ROW
- PROP SIGNALIZED INTERSECTION / EXIST SIGNALIZED INTERSECTION
- PROP ENHANCED PEDESTRIAN CROSSING WITH PIR OR RRFB

CITY OF DALLAS
DEPARTMENT OF PUBLIC WORKS & TRANSPORTATION

PREPARED FOR
CITY OF DALLAS

APPROVED BY:
MAYOR MICHAEL S. RAWLINGS
DEPUTY MAYOR PRO TEM: DWAYNE CARAWAY
COUNCIL MEMBERS: JAMES WEAVER, JENNIFER STAPLETON, MONICA ALONZO, TENNEY PHILLIPS, JOHN WILEY PRICE, MARK CLAYTON, MARK STEVENS, SCOTT GRIGGS, ANN MARCUS, LINDA MCMAHON, DAVID BLUM, LON SHORT, SHERRY SCHOLER, JAMES MOUNTCASTLE, ERIK WILSON, DWAIN CARAGHER, ANGELA HUNT, PAUL A. RAGSDALE

MILITARY PARKWAY
FROM JIM MILLER ROAD
TO BUCKNER BOULEVARD
ALTERNATIVE B-1
URBAN AVENUE ROUNDABOUT OPTION

PRELIMINARY SUBMITTAL
By: KELLY C. MONCRIEF,
P.E. # 98212
DATE: 8/22/22
NOT TO BE CONSTRUED AS COMPLETE AND NOT TO BE USED FOR REGULATORY APPROVAL, PERMIT, BIDDING OR CONSTRUCTION PURPOSES

Gresham Smith

VRX

VRX, INC.
2500 N. DALLAS PARKWAY, SUITE 450
PLANO, TX 75093 FIRM No. 9690

LOCATION MAP: NTS

LEGEND

- PROP CONCRETE DRIVEWAY
- PROP MEDIAN
- PROP PAVEMENT (RECONSTRUCTION OR RESURFACING)
- PROP SHARED-USE PATH
- PROP PHYSICALLY SEPARATED BIKE LANE
- PROP SIDEWALK
- PROP CONCRETE PAVEMENT (PARKING)
- BUS STOP PAD
- PROP ENHANCED LANDSCAPING
- PROP STONE GROUND TREATMENT
- PROP TURF
- PROP CANOPY TREES
- PROP UNDERSTORY TREES
- EXIST DART BUS STOP
- EXIST DART BUS STOP TO BE RELOCATED
- PROP DART BUS STOP
- PROP TRAFFIC DIRECTION
- EXIST ROW
- PROP SIGNALIZED INTERSECTION / EXIST SIGNALIZED INTERSECTION
- PROP ENHANCED PEDESTRIAN CROSSING WITH PHB OR RRFB

0 12.5 25 37.5 50
HORIZONTAL SCALE IN FEET

CITY OF DALLAS
DEPARTMENT OF PUBLIC WORKS & TRANSPORTATION

PREPARED FOR
CITY OF DALLAS

CITY COUNCIL
CITY HALL, 1500 MARILLA STREET

MAYOR: ERIC L. JOHNSON
MAYOR PRO TEMPORE: JESSE MORENO
DEPUTY MAYOR PRO TEMPORE: GAY DONNELL WILLIS
COUNCIL MEMBERS: CHAD WEST, ZARIN D. GRACEY, MAXIE JOHNSON, JAIME RESENDEZ, LAURA CADENA, ADAM BAZALDUA, LORIE BLAIR, PAULA BLACKMON, KATHY STEWART, WILLIAM ROTH, CARA MENDELSON, PAUL E. RIDLEY

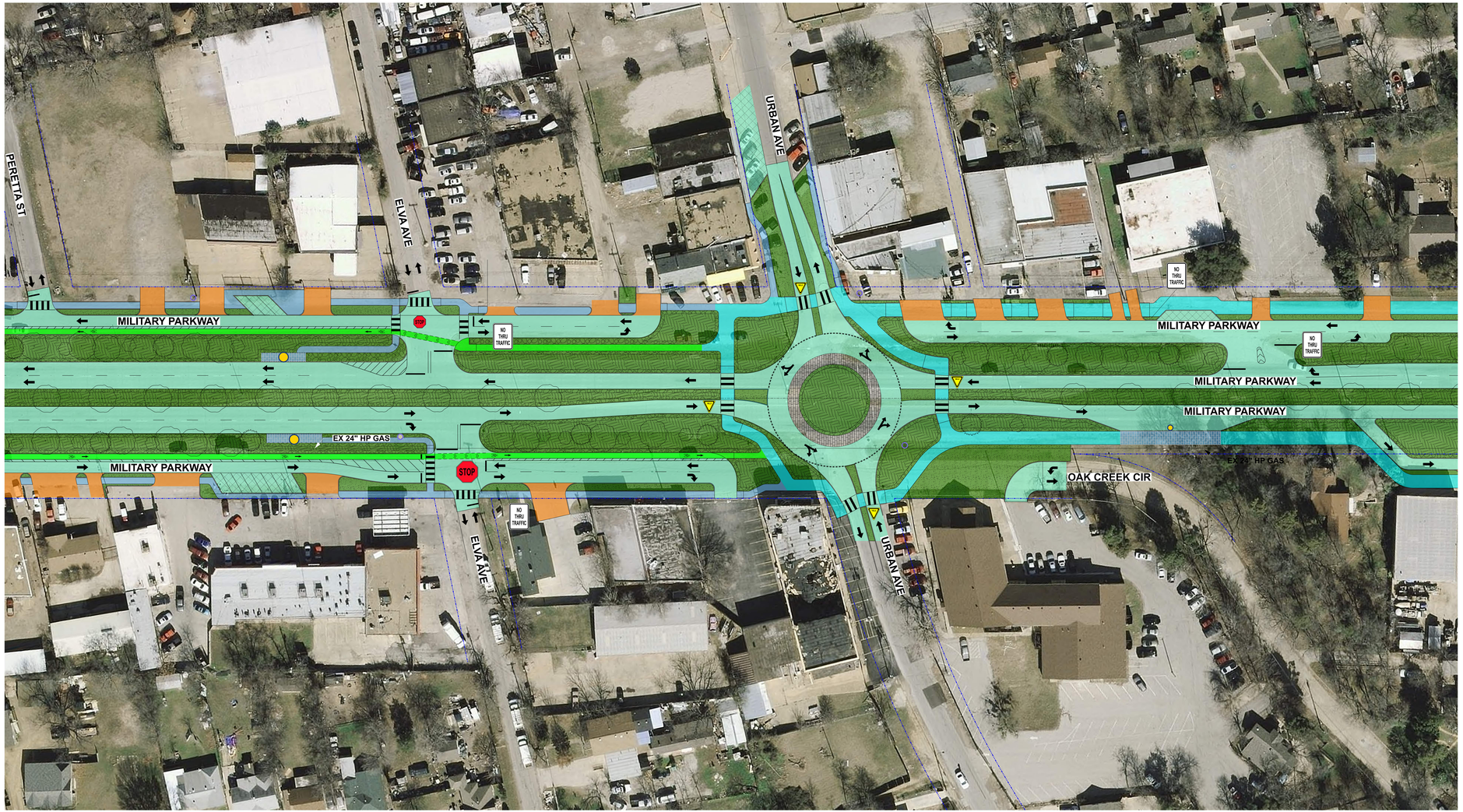

MILITARY PARKWAY
FROM JIM MILLER ROAD
TO BUCKNER BOULEVARD
ALTERNATIVE B-1
URBAN AVENUE ROUNDABOUT OPTION

PRELIMINARY SUBMITTAL
By: KELLY C. MONCRIEF,
P.E. # 98212
DATE: 8/22/22
NOT TO BE CONSTRUED AS COMPLETE AND NOT TO BE USED FOR REGULATORY APPROVAL, PERMIT, BIDDING OR CONSTRUCTION PURPOSES

Gresham Smith

VRX

VRX, INC.
2500 N. DALLAS PARKWAY, SUITE 450
PLANO, TX 75093 FIRM No. 9690

LOCATION MAP: NTS

LEGEND

PROP CONCRETE DRIVEWAY
PROP MEDIAN
PROP PAVEMENT (RECONSTRUCTION OR RESURFACING)
PROP SHARED-USE PATH
PROP PHYSICALLY SEPARATED BIKE LANE
PROP SIDEWALK
PROP CONCRETE PAVEMENT (PARKING)
BUS STOP PAD
PROP ENHANCED LANDSCAPING
PROP STONE GROUND TREATMENT
PROP TURF
PROP CANOPY TREES
PROP UNDERSTORY TREES
EXIST DART BUS STOP
EXIST DART BUS STOP TO BE RELOCATED
PROP DART BUS STOP
PROP TRAFFIC DIRECTION
EXIST ROW
PROP SIGNALIZED INTERSECTION / EXIST SIGNALIZED INTERSECTION
PROP ENHANCED PEDESTRIAN CROSSING WITH PHB OR RRFB

0 12.5 25 37.5 50
HORIZONTAL SCALE IN FEET

CITY OF DALLAS
DEPARTMENT OF PUBLIC WORKS & TRANSPORTATION

PREPARED FOR
CITY OF DALLAS

CITY COUNCIL
CITY HALL, 1500 MARILLA STREET

MAYOR: ERIC L. JOHNSON
MAYOR PRO TEMPORE: JESSE MORENO
DEPUTY MAYOR PRO TEMPORE: GAY DONNELL WILLIS
COUNCIL MEMBERS: CHAD WEST, ZARIN D. GRACEY, MAXIE JOHNSON, JAIME RESENDEZ, LAURA CADENA, ADAM BAZALDUA, LORIE BLAIR, PAULA BLACKMON, KATHY STEWART, WILLIAM ROTH, CARA MENDELSON, PAUL E. RIDLEY