

7201-154

SITE PLAN

NANDIA RESTAURANT
5631 ALTA AVE. DALLAS TX. 75206
(80' R.O.W.)

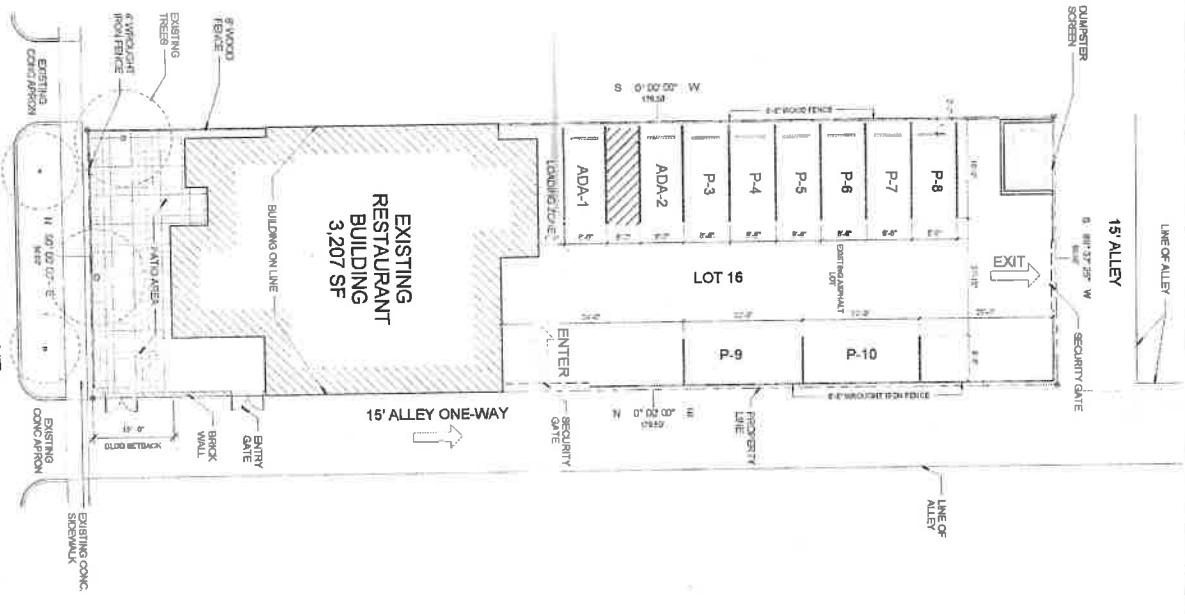

VICINITY NEIGHBORHOOD MAP

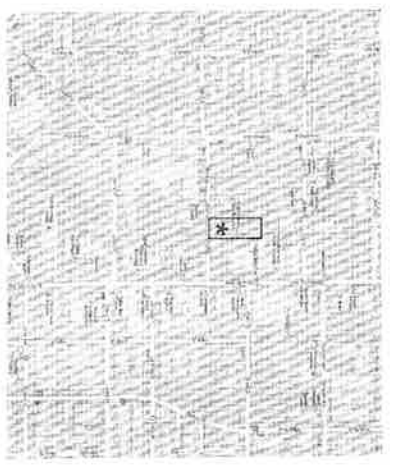

VICINITY MAP



PROJECT INFORMATION
ADDRESS: 5361 ALTA AVE. DALLAS, TX 75206
ZONING: PD842 MD1
LOT AREA: 8,983.02 SF
BUILDING AREA: 3,207 SF
ON-SITE PARKING PROVIDED: 10 SPACES
ZONING CASE #: Z 134-292

NANDIA RESTAURANT
5631 ALTA AVE. DALLAS TX 75206

A 01

141712
APPROVED BY
CITY OF DALLAS
OCT 8 8 AM
29498

141712
APPROVED BY
CITY OF DALLAS
OCT 8 8 AM
29498

CONTACT INFORMATION
Vicki Lamb
City of Dallas
141712
10/8/14

Prepared by
City of Dallas
141712
10/8/14

141712
APPROVED BY
CITY OF DALLAS
OCT 8 8 AM
29498