

03 LEGEND NOT TO SCALE

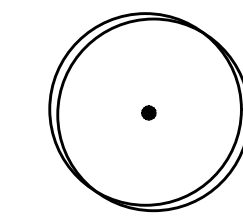

- PROPOSED SHADE / CANOPY TREE (3" CALIPER MIN.):**
- TEXAS ASH / *FRAXINUS TEXENSIS*
 - CEDAR ELM / *ULMUS CRASSIFOLIA*
 - LACEBARK ELM / *ULMUS PARVIFOLIA*
 - LIVE OAK / *QUERCUS VIRGINIANA*
 - BUR OAK / *QUERCUS MACROCARPA*
 - CHINQUAPIN OAK / *QUERCUS MUhlenBERGII*
 - SHUMARD OAK / *QUERCUS SHUMARDII*
 - CHINESE PISTACHE / *PISTACIA CHINENSIS*
 - BALD CYPRESS / *TAXODIUM DISTICHUM*

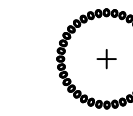

- PROPOSED ORNAMENTAL TREE (2" CALIPER MIN.):**
- DESERT WILLOW / *CHILOPSIS LINEARIS*
 - RED BUD / *CERCIS CANADENSIS* OR *RENIFORMIS*
 - CRAPE MYRTLE / *LAGERSTROEMIA INDICA*
 - EVE'S NECKLACE / *SOPHORA AFFINIS*
 - YAUPON HOLLY / *ILEX VOMITORIA*
 - BLACKHAW VIBURNUM / *VIBURNUM RUFIDULUM*

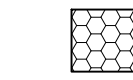

- PROPOSED PLANTING BED:**
- SHRUBS (MIN. 1 GALLON):
 - RED YUCCA / *HESPERALOE PARVIFLORA*
 - INDIAN HAWTHORN / *RAPIHOLEPIS SPP.*
 - HOLLY / *ILEX SPP.*
 - NANDINA / *NANDINA DOMESTICA*
 - AUTUMN SAGE / *SALVIA GREGGII*
 - TEXAS SAGE / *LEUCOPHYLLUM FRUTESCENS*
 - ROSEMARY / *ROSEMARINUS SPP.*
 - -OR-
 - GROUND COVER PLANTING:
 - LIRIOPE / *LIRIOPE SPP.*
 - WINTERCREEPER / *EUONYMUS FORTUNEI*

IRRIGATION NOTE:
ALL CODE REQUIRED TREES AND SHRUBS TO EITHER BE WATERED BY A PERMANENT IRRIGATION SYSTEM OR A TEMPORARY SYSTEM. FOR TEMPORARY IRRIGATION, PLANTINGS TO BE LOCATED WITHIN 150 FEET OF WATER SOURCE SUCH AS A PERMANENT HOSE BIB.

02 PROJECT DATA NOT TO SCALE

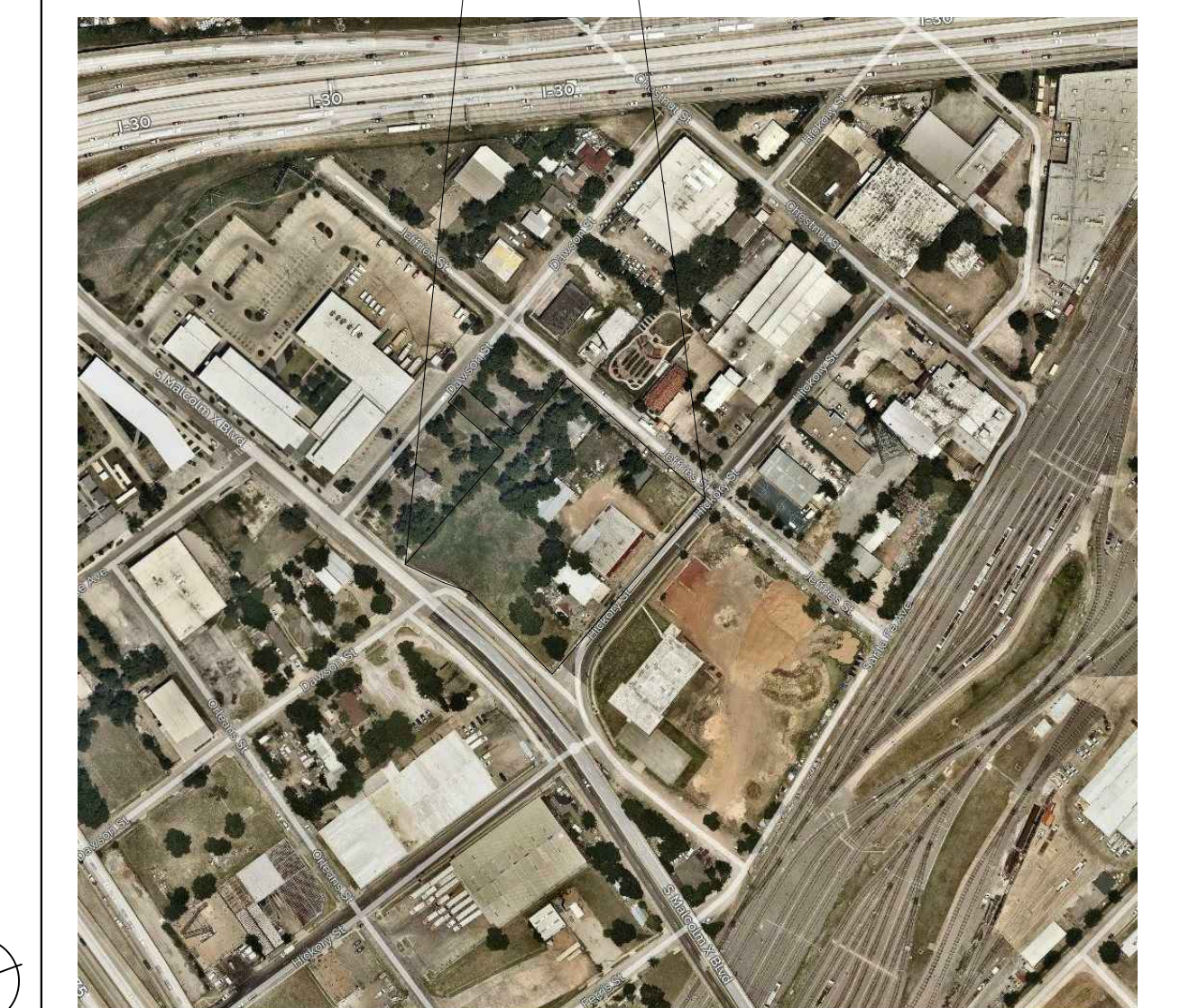
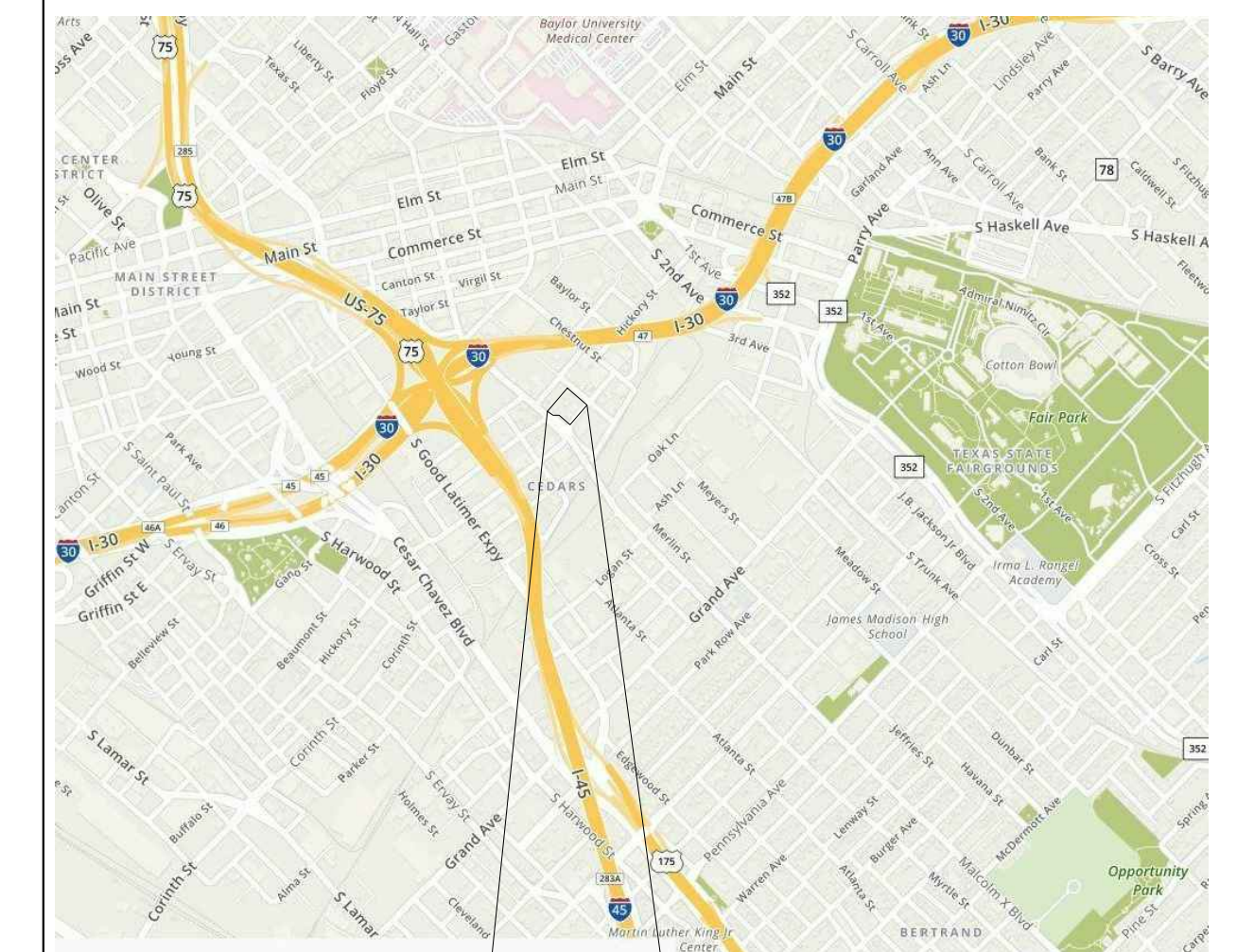

7100 BLOCK JEFFRIES ST. DALLAS, TX 75226

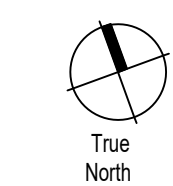
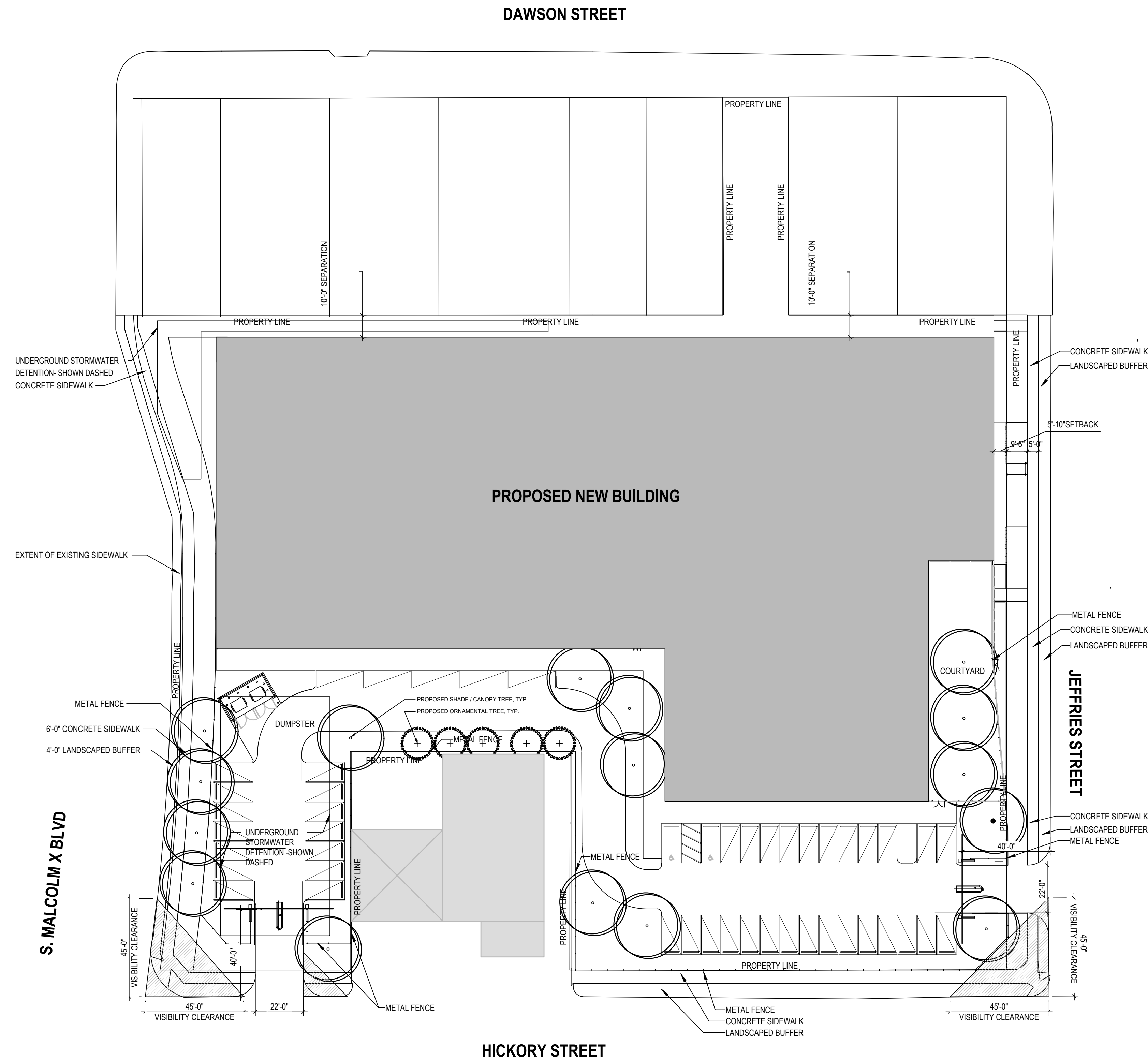

1" = 30'-0"

04 LANDSCAPE PD PLAN

01 VICINITY MAP NOT TO SCALE

