

**CROSS SECTION E-E  
PROPOSED MIN. 80' RIGHT-OF-WAY**

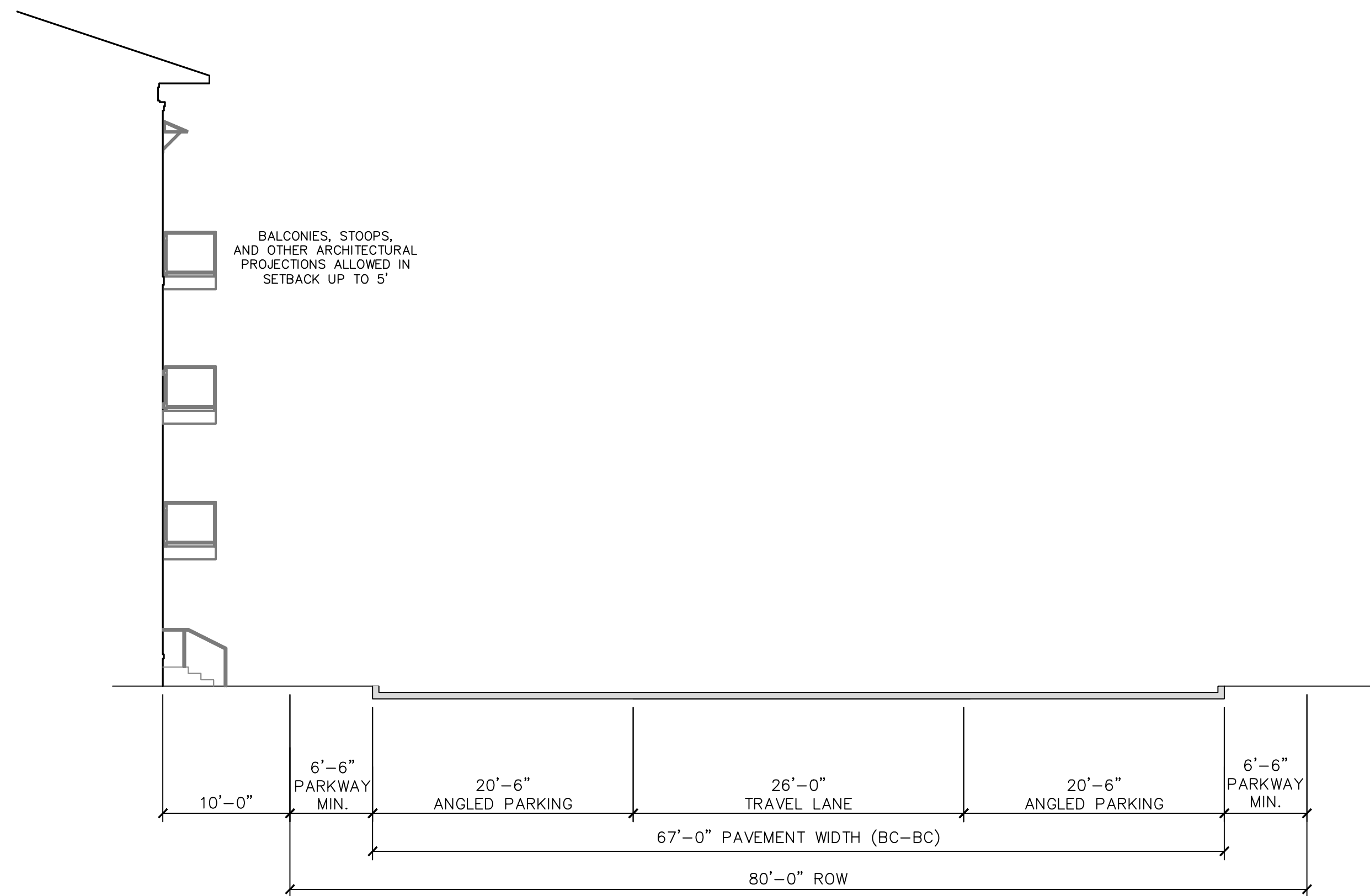

**CROSS SECTION F-F  
PROPOSED MIN. 80' RIGHT-OF-WAY  
W/ ANGLED PARKING**

**PRELIMINARY**  
NOT FOR CONSTRUCTION

THIS DOCUMENT IS ISSUED FOR THE PURPOSE OF SCHEMATIC REVIEW ONLY AND IS NOT INTENDED FOR PERMITTING, BIDDING, OR CONSTRUCTION PURPOSES.

PLANS PREPARED UNDER THE DIRECT SUPERVISION OF STEVEN M. HELBRUN, P.E. TEXAS REGISTRATION NO. 105006  
DATE: 04/04/2019

**ISSUED FOR PRELIMINARY PRICING PURPOSES ONLY**  
(SUBJECT TO REVISION PRIOR TO CONSTRUCTION)

THESE DOCUMENTS HAVE BEEN PREPARED BY THE ENGINEER WITH THE INTENT OF COMPLYING WITH ALL CITY STANDARD REQUIREMENTS. THESE DOCUMENTS HAVE NOT BEEN APPROVED AND RELEASED FOR CONSTRUCTION BY THE CITY AS OF THIS DATE AND, THEREFORE, REVISIONS MAY BE REQUIRED PRIOR TO CONSTRUCTION. BY ANY USE OF THESE DOCUMENTS, THE USER AFFIRMS THEIR UNDERSTANDING OF THE PRELIMINARY STATUS OF THE PLANS AND THE POTENTIAL FOR REVISION PRIOR TO ANY CONSTRUCTION.

REVISIONS			
REV NO.	DATE	DESCRIPTION	BY

7557 RAMBLER ROAD SUITE 1400  
DALLAS, TX 75231 972.235.3031  
TX REG. ENGINEERING FIRM F-469  
TX REG. SURVEYING FIRM LS-10008000

PLAT NO.	BLDG PERMIT NO.	SDC ENGINEERING	TRACKING NOS.
SXXX-XXX	YYYYMMDDXXXX	WW18-XXXX	DP18-XXXX

**80' ROW SECTIONS**

**VILLAGES AT SOHO**

**1600 SINGLETON BOULEVARD**

**SUSTAINABLE DEVELOPMENT & CONSTRUCTION**

**CITY OF DALLAS, DALLAS COUNTY, TEXAS**

DESIGN	DRAWN	DATE	SCALE	FILE	NUMBER	SHEET
SMH/QA	DAR/OR	MARCH 2019				<b>1C</b>