

**CROSS SECTION G-G  
PROPOSED 80' MIN. RIGHT-OF-WAY  
W/ LANDSCAPE MEDIAN**

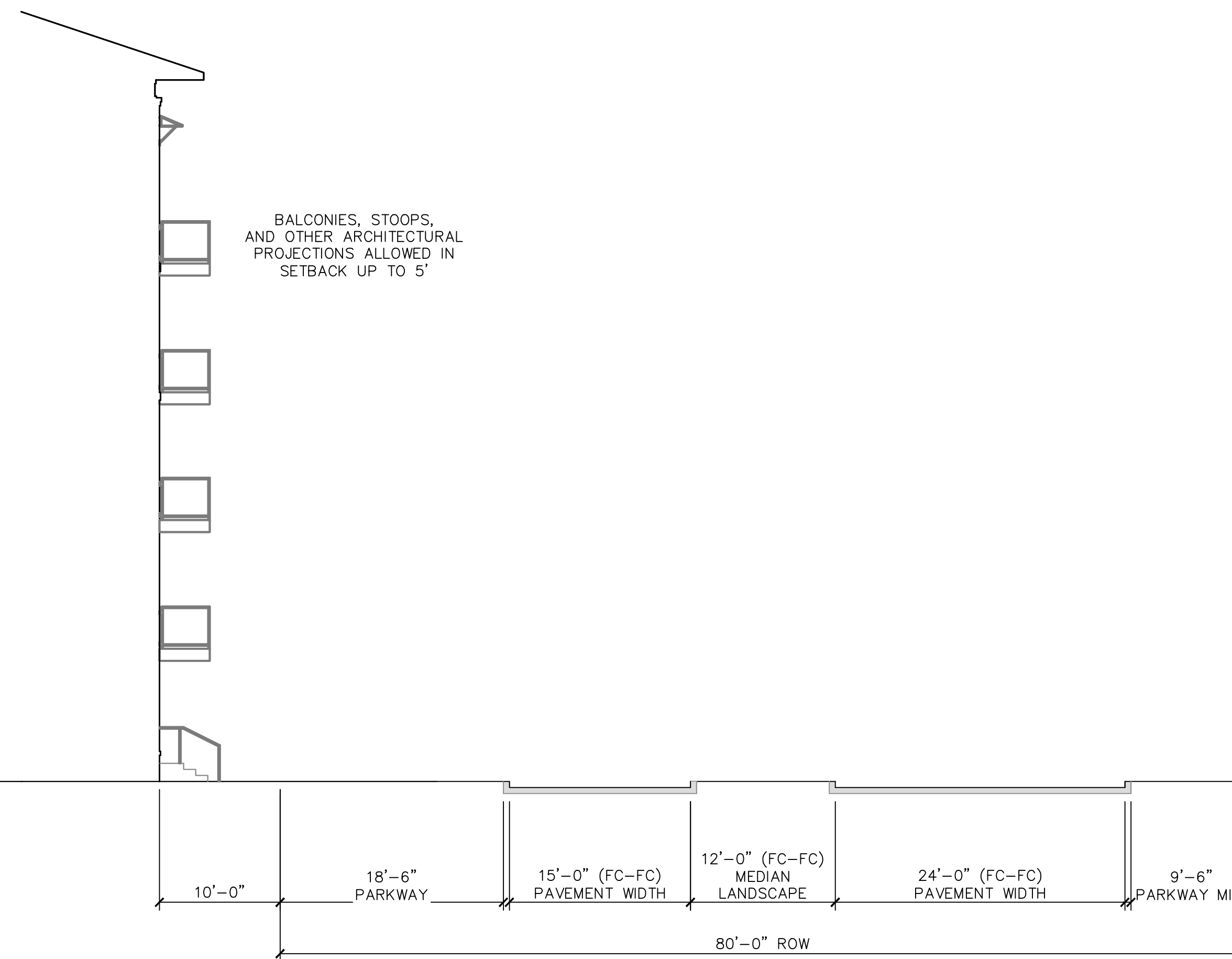

**CROSS SECTION H-H  
PROPOSED 80' MIN. RIGHT-OF-WAY  
W/ LANDSCAPE MEDIAN & RIGHT TURN LANE**

**PRELIMINARY**  
NOT FOR CONSTRUCTION  
THIS DOCUMENT IS ISSUED FOR THE PURPOSE OF SCHEMATIC REVIEW ONLY AND IS NOT INTENDED FOR PERMITTING, BIDDING, OR CONSTRUCTION PURPOSES.  
PLANS PREPARED UNDER THE DIRECT SUPERVISION OF STEVEN M. HELBRUN, P.E. TEXAS REGISTRATION NO. 105006  
DATE: 04/04/2019

**ISSUED FOR PRELIMINARY PRICING PURPOSES ONLY**  
(SUBJECT TO REVISION PRIOR TO CONSTRUCTION)  
THESE DOCUMENTS HAVE BEEN PREPARED BY THE ENGINEER WITH THE INTENT OF COMPLYING WITH ALL CITY STANDARD REQUIREMENTS. THESE DOCUMENTS HAVE **NOT** BEEN APPROVED AND RELEASED FOR CONSTRUCTION BY THE CITY AS OF THIS DATE AND, THEREFORE, REVISIONS MAY BE REQUIRED PRIOR TO CONSTRUCTION. BY ANY USE OF THESE DOCUMENTS, THE USER AFFIRMS THEIR UNDERSTANDING OF THE PRELIMINARY STATUS OF THE PLANS AND THE POTENTIAL FOR REVISION PRIOR TO ANY CONSTRUCTION.

REVISIONS			
REV NO.	DATE	DESCRIPTION	BY

**Pacheco Koch** 7557 RAMBLER ROAD SUITE 1400 DALLAS, TX 75231 972.235.3031 TX REG. ENGINEERING FIRM F-469 TX REG. SURVEYING FIRM LS-10008000

PLAT NO.	BLDG PERMIT NO.	SDC ENGINEERING TRACKING NOS.
SXXX-XXX	YYYYMMDDXXXX	WW18-XXXX DP18-XXXX

**80' ROW SECTIONS**  
**VILLAGES AT SOHO**  
**1600 SINGLETON BOULEVARD**  
**SUSTAINABLE DEVELOPMENT & CONSTRUCTION**  
**CITY OF DALLAS, DALLAS COUNTY, TEXAS**

DESIGN	DRAWN	DATE	SCALE	FILE	NUMBER	SHEET
SMH/QA	DAR/OR	MARCH 2019				<b>1D</b>