

**ST. JOHN'S EPISCOPAL SCHOOL
 CHILD-CARE FACILITY**
 9627 E. LAKE HIGHLANDS DRIVE
 DALLAS, TX 75218

Issue description:
SUP APPLICATION

Issue date:
05/29/2019

drawn by: Author
 checked by: Checker

revision schedule

#	date	description

project number: 19-032

SITE PLAN

A2.00

THIS DOCUMENT IS AN INSTRUMENT OF SERVICE FOR USE SOLELY WITH RESPECT TO THIS PROJECT. L. HOWARD + ASSOCIATES ARCHITECTS, INC. SHALL RETAIN ALL COMMON LAW, STATUTORY AND OTHER RESERVED RIGHTS, INCLUDING THE COPYRIGHT. THE CLIENT SHALL NOT REUSE, TRANSFER, OR SELL, OR PERMIT THE REUSE, TRANSFER, OR SALE OF, L. HOWARD + ASSOCIATES, INC. DOCUMENTS EXCEPT BY MUTUAL AGREEMENT IN WRITING.

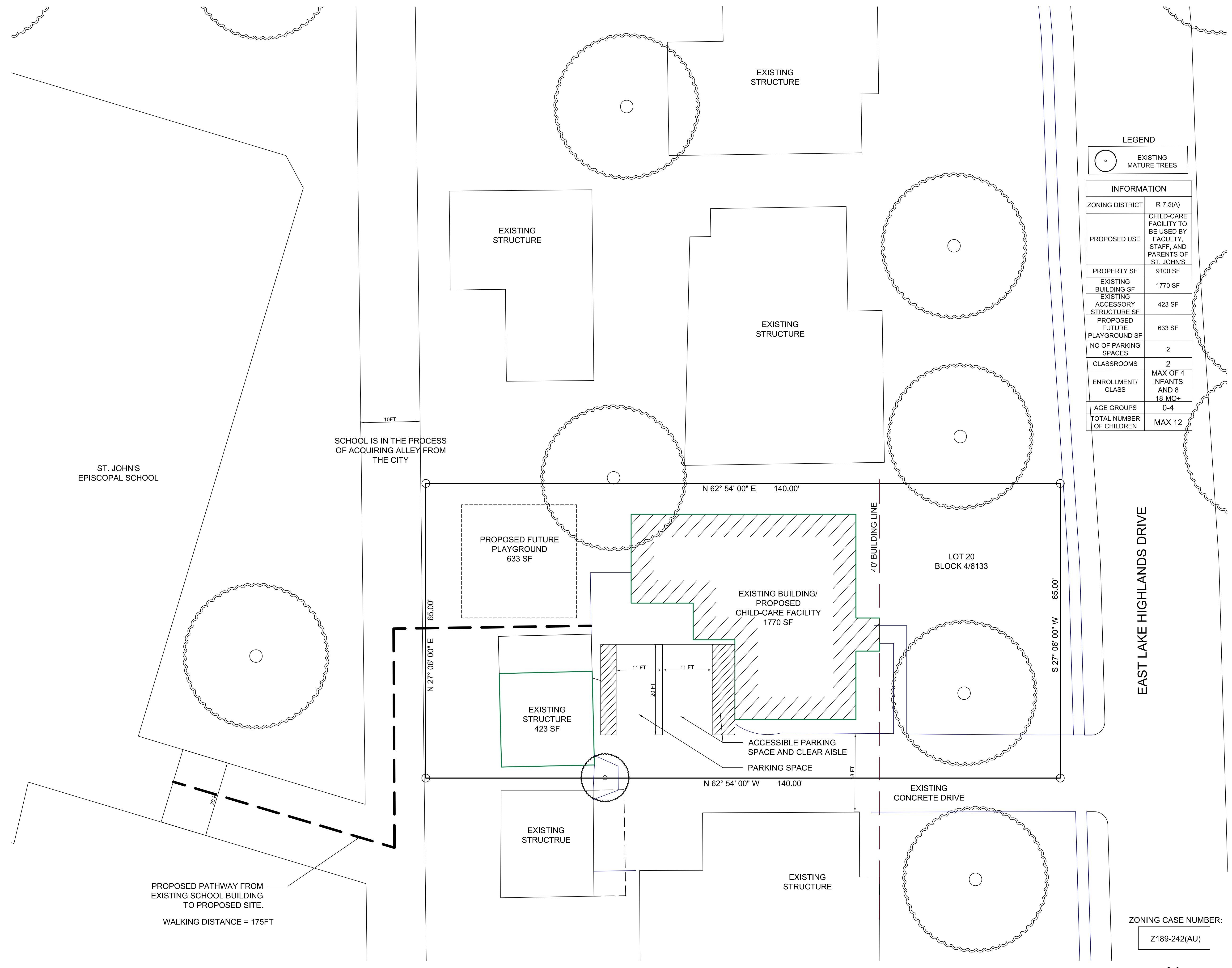

LEGEND

○ EXISTING MATURE TREES

INFORMATION

ZONING DISTRICT	R-7.5(A)
PROPOSED USE	CHILD-CARE FACILITY TO BE USED BY FACULTY, STAFF, AND PARENTS OF ST. JOHN'S
PROPERTY SF	9100 SF
EXISTING BUILDING SF	1770 SF
EXISTING ACCESSORY STRUCTURE SF	423 SF
PROPOSED FUTURE PLAYGROUND SF	633 SF
NO OF PARKING SPACES	2
CLASSROOMS	2
ENROLLMENT/ CLASS	MAX OF 4 INFANTS AND 8 18-MO+
AGE GROUPS	0-4
TOTAL NUMBER OF CHILDREN	MAX 12

EAST LAKE HIGHLANDS DRIVE

ZONING CASE NUMBER:
 Z189-242(AU)

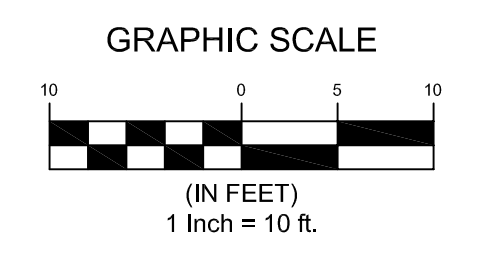
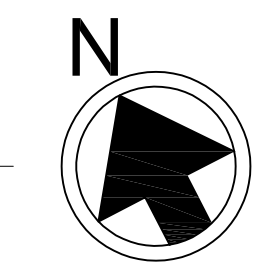

1 SITE PLAN
 1" = 10'