



THE SEAL APPEARING ON THIS DOCUMENT WAS AUTHORIZED BY MIKE GLENN, P.E. 35059, ON July 15, 2020

This document and all other project documents, ideas, aesthetics and designs incorporated therein are instruments of service. All project documents are copyright protected, are the property of LPA, Inc. (LPA) and cannot be lawfully used in whole or in part for any project or purpose except as set forth in the contractual agreement between LPA and its Client. The unauthorized disclosure and/or use of the project documents (including the creation of derivative works), may give rise to liability for copyright infringement, unlawful disclosure, use or misappropriation of property rights held by LPA. The unauthorized use of the project documents will give rise to the recovery of monetary losses and damages including attorney fees and costs for which the unauthorized user will be held liable. Project documents describe the design intent of the work and are not a representation of as-built or existing conditions. LPA is not responsible for any discrepancies between the project documents and the existing conditions.

© LPA, Inc.

**SHEFFIELD ELEMENTARY**

18110 KELLY BLVD  
DALLAS, TX 75287

Developed for  
**CARROLLTON-FARMERS BRANCH**

Revision	Date
1	6/22/2020
2	6/22/2020

Submission	Date
50% DD SET	3/24/20
90% CD SET	4/23/20
100% CD SET	6/20/20

Job No.	1915310
Date	6/22/2020
Checked by	CMG
Scale	As Shown

**SITE PLAN**

**C020**

**SITE DATA:**

USE: PUBLIC SCHOOL OTHER THAN OPEN ENROLLMENT CHARTER SCHOOL

**LOT CALCULATIONS:**

TOTAL LAND AREA = 444,563 SF OR 10.21 AC.  
BUILDING FOOTPRINT = 71,906 SQ. FT.  
BUILDING ( 2 STORY BLDG.)  
TOTAL PROPOSED CLASSROOMS = 41

**LOT COVERAGE**

BUILDING FOOTPRINT / LOT AREA  
71,906 SQ FT / 444,563 SQ FT = 16.17% LOT COVERAGE

**PARKING:**

REQUIRED - 41 CLASSROOMS @ 1.5 = 62 PARKING SPACES  
PROVIDED = 110 PARKING SPACES

HANDICAP PARKING :  
REQUIRED = 5 (100 TO 150 TOTAL SPACES)  
PROVIDED = 5

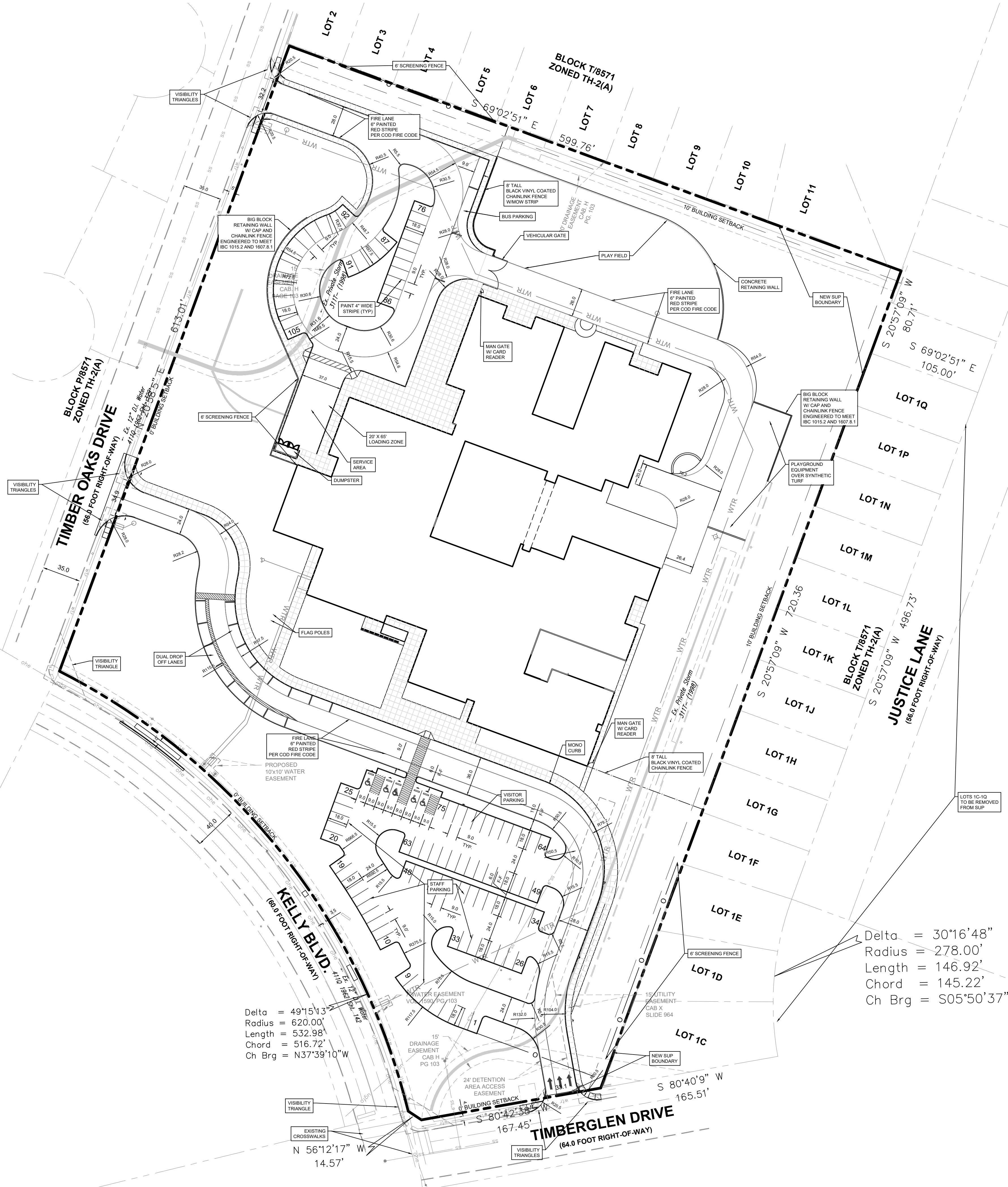

Delta = 49°15'13"  
Radius = 620.00'  
Length = 532.98'  
Chord = 516.72'  
Ch Brg = N37°39'10"W

Delta = 30°16'48"  
Radius = 278.00'  
Length = 146.92'  
Chord = 145.22'  
Ch Brg = S05°50'37"W

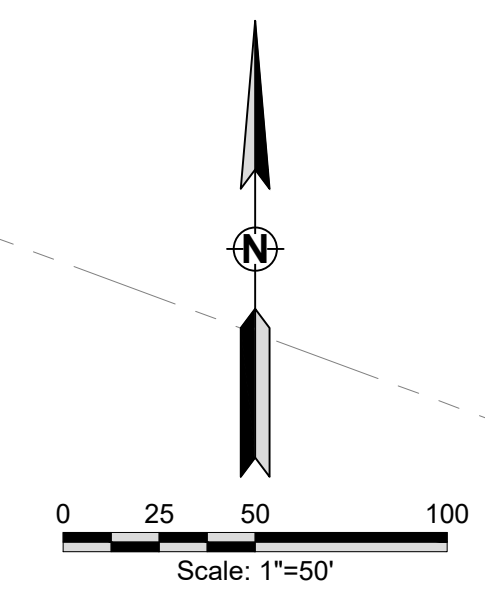

NOTE: THE CITY OF DALLAS CONSTRUCTION STANDARDS APPLY, WHETHER INDICATED ON THESE PLANS OR NOT.

NOTE: EROSION CONTROLS SHALL BE IN PLACE PRIOR TO THE DISTURBANCE OF ANY EXISTING SURFACE.

Plotted: Aug 20, 2020, 11:11 AM by user: tony armij - Saved: 8/20/2020 by user: tony armij R:\Carrollton-FB\SHEFFIELD INTERMEDIATE\2020 REPLACEMENT\BIDSET\2020 Sheffield\_Civil\_Eng.dwg