

N 01 31' 42" W 521.20'

N 89 18' 41" E 461.90'

S 01 31' 42" E 471.89'

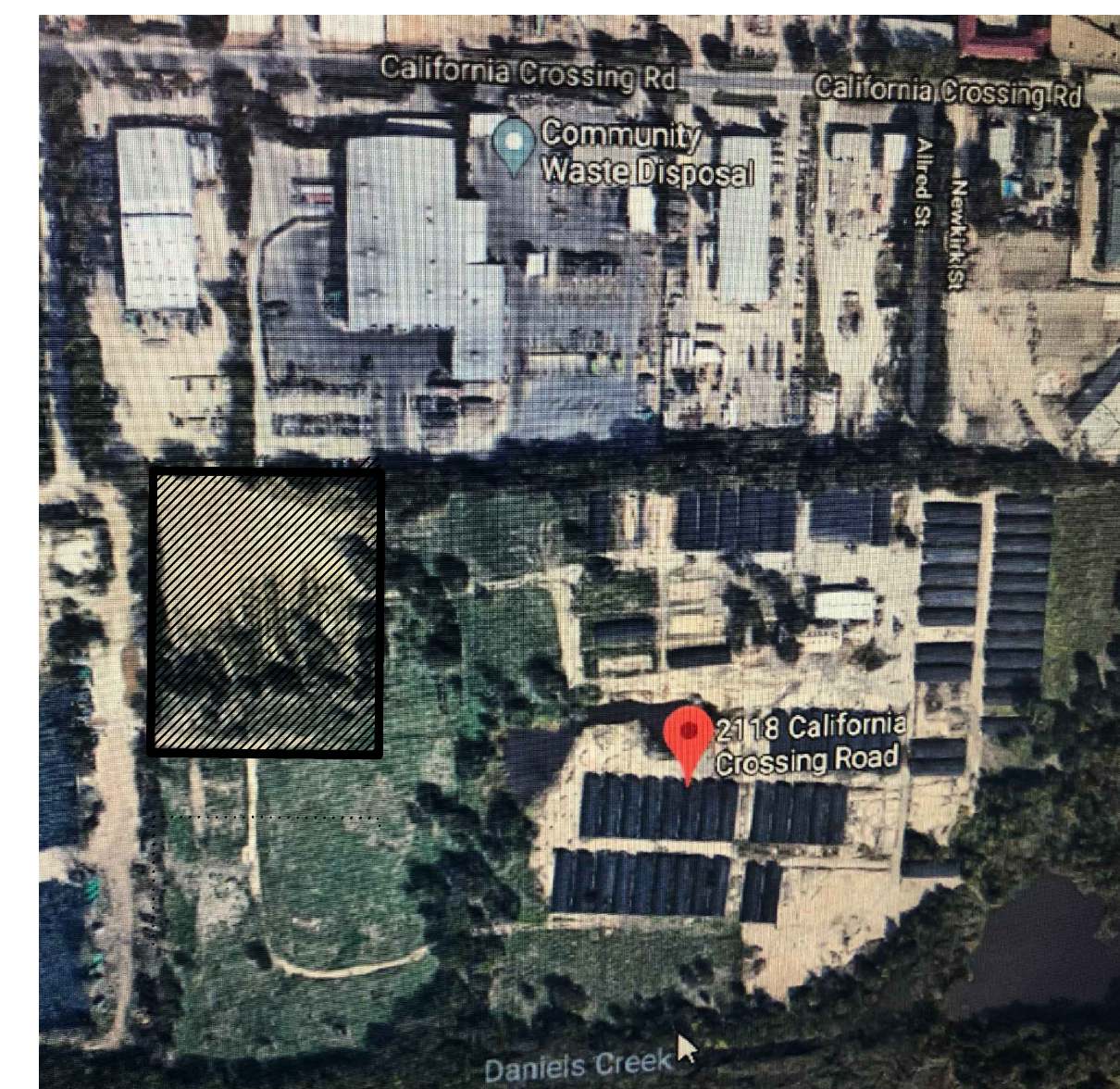

2 PROPOSED SITE & MAJOR STREETS
NO SCALE

- GENERAL NOTES:**
1. EXISTING ZONING: INDUSTRIAL RESEARCH
 2. SUP PROPOSED LAND USE -- CONCRETE BATCH PLANT
 3. TOTAL FLOOR AREA - 32,504 Sq. Ft.
 4. TOTAL OUTSIDE STORAGE 12,800
 5. PERCENTAGE OF OUTSIDE STORAGE 4.43%
 6. MAXIMUM HEIGHT OF STORAGE MATERIALS-10FT
 7. PARKING BASE ON 19,704 Sq. Ft. WILL REQUIRE 34 PARKING SPACES

SITE PLAN -
SCALE: 1/16" = 1'-0"
NORTH

PROJECT NAME:
RELIABLE READY MIX CONCRETE
ZONING CASE NO:
Z189-199
LOCATION:
BLOCK 8361
ADDRESS:
2118 CALIFORNIA CROSSING RD
DRAWN BY:
BERNARDO LOPEZ