

MAPSCO: 69-C (DALLAS)

BLOCK 8777
 LOT 23.1 ACRES
 10516 C F HAWN FMY
 VELASQUEZ JOSE GUADALUPE
 (INST. NO. 201400248872)

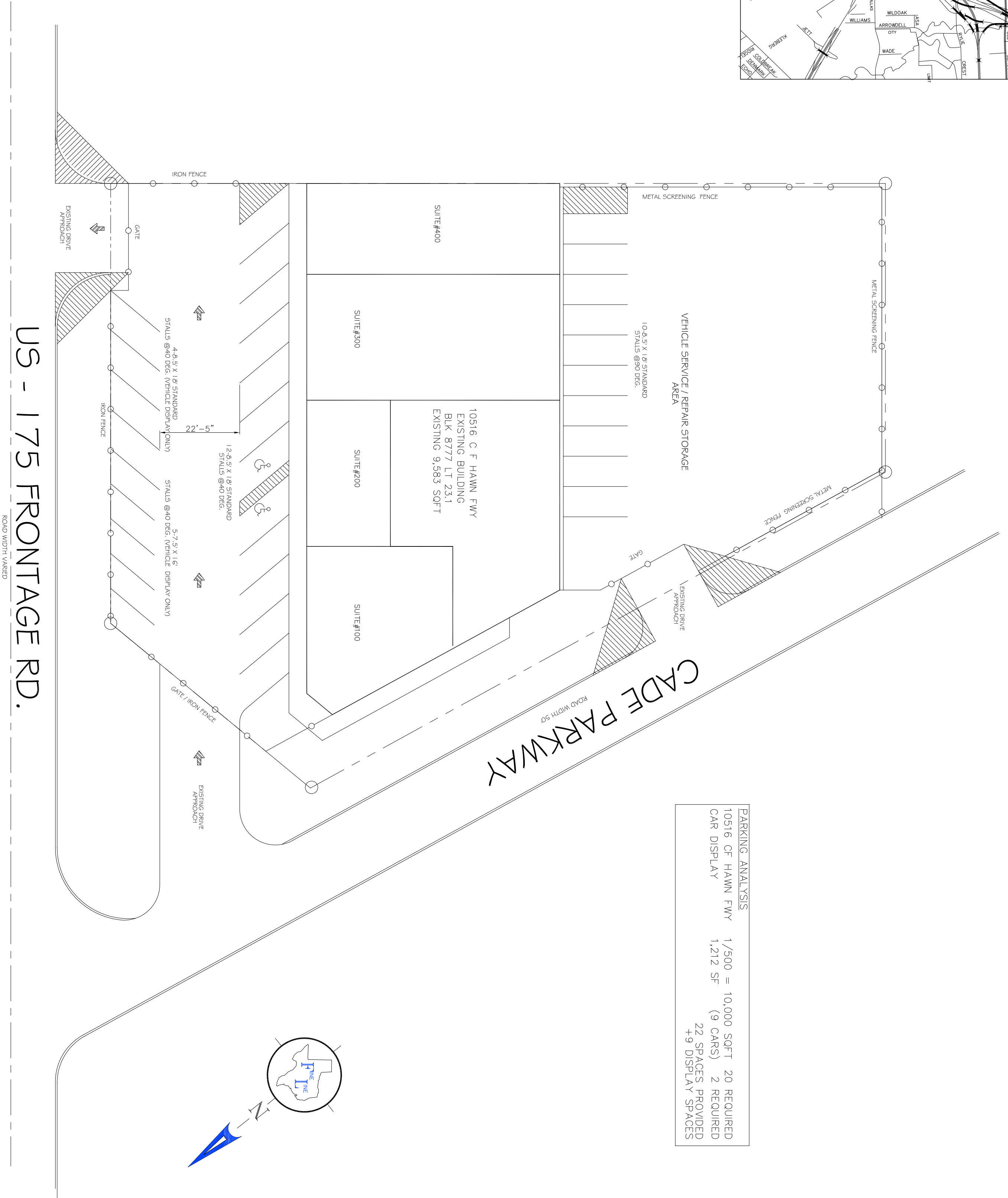

US - 175 FRONTAGE RD.
 ROAD WIDTH VARIED

PARKING ANALYSIS	
10516 CF HAWN FMY	1/500 = 10,000 SQFT
CAR DISPLAY	1,212 SF (9 CARS)
	22 SPACES PROVIDED
	+9 DISPLAY SPACES
	20 REQUIRED

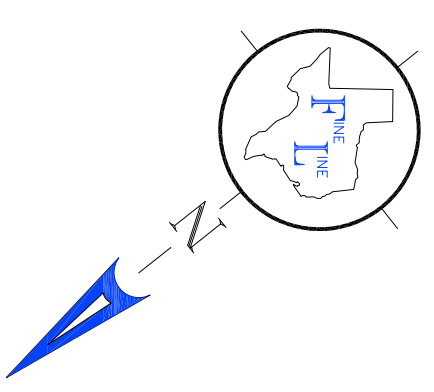

SITE PLAN

SCALE:
 1" = 20' (18" X 24" SHEET)

<p>CHANGE OF USE W/SUP</p> <p>SUP # Z145-196</p>	<p>AUTO SALES & DISPLAY</p> <p>10516 CF HAWN FWY</p> <p>DALLAS, TEXAS</p>	<div style="text-align: center;"> <p>FINE LINE</p> <p>DRAFTING & CONSTRUCTION SERVICES</p> <p>fineline214@gmail.com</p> </div> <p style="text-align: center;">214-527-7459</p>
--	--	---

revisions
1
2
3
4
5
6
7
8
9
10

number & date:

designed by: K.R.

drawn by: KRIS ROBLEDO

checked by: K.R.

date: 1-09-17

sheet title:
 SITE PLAN

sheet:
S1.0