

Drawing name: C:\Users\Jay.Chris\Dropbox (ditz-engineering)\DietzEng - Project\WWE - WW-036b\CAD\Sheet\w036b_PP phase II - 2017-12-21.dwg Plotted on: Dec 22, 2017 - 9:35am

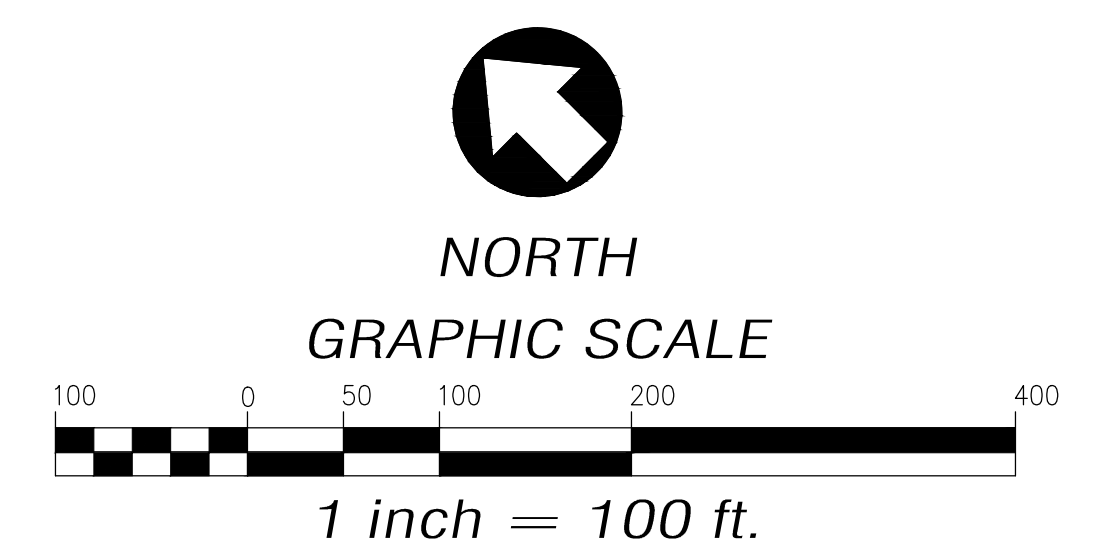
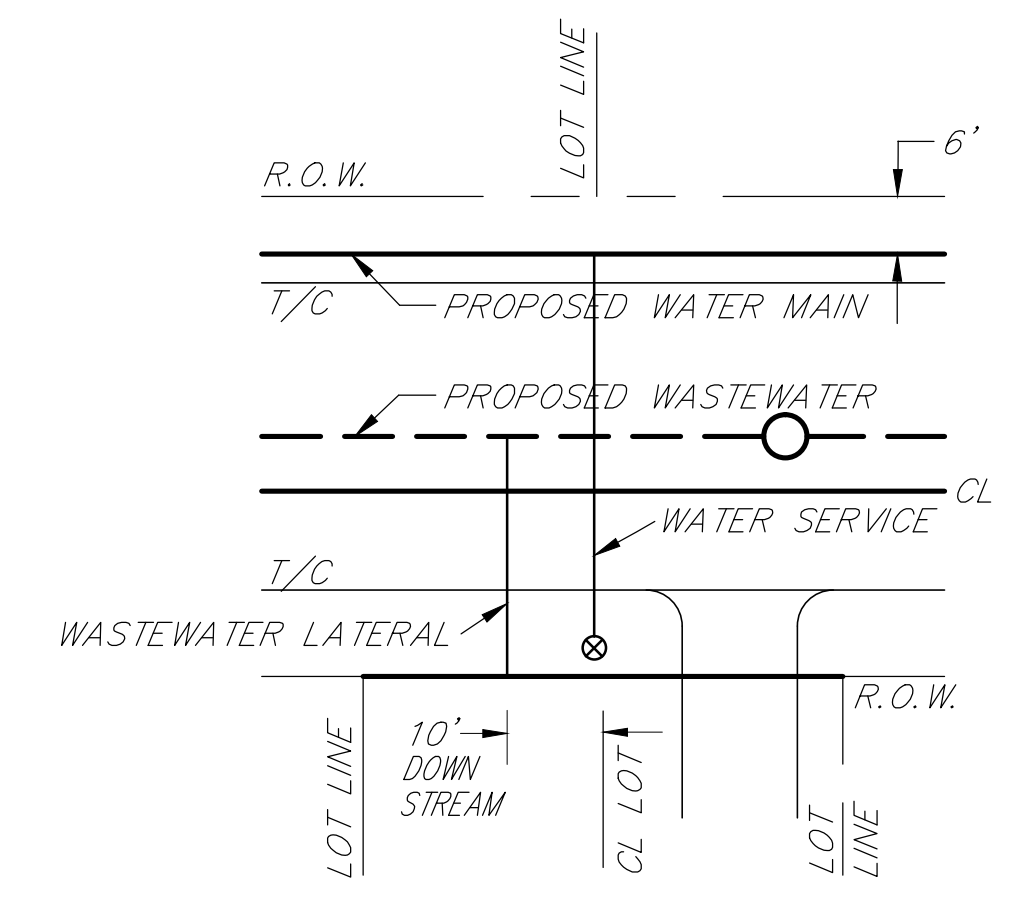
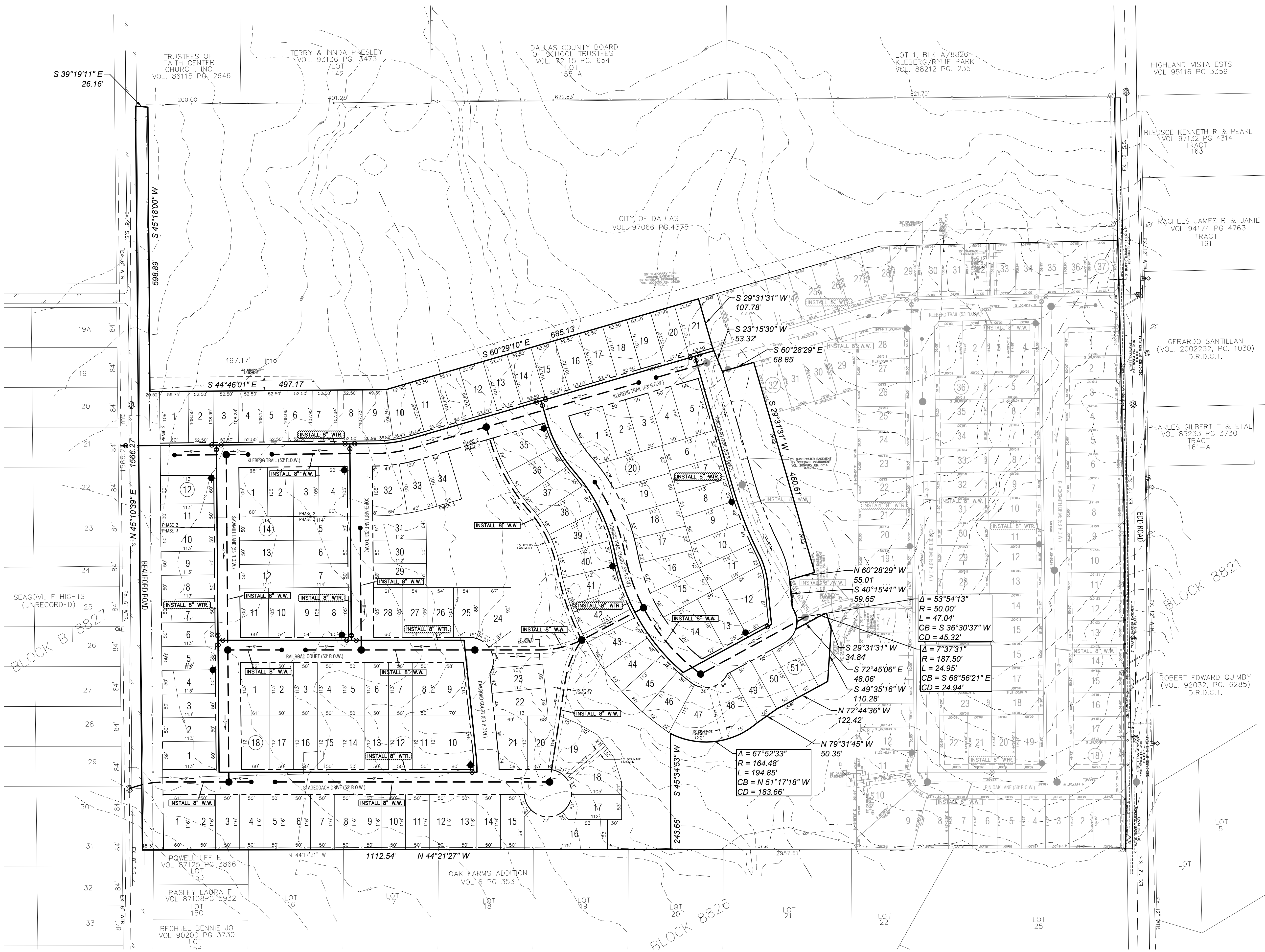

PRELIMINARY PLAT
Water and Wastewater
WRIGHT FARMS-PHASE 2 & 3
Another environmentally sensitive
single-family development by
Wildwood Development
136 Lots located on 31.22 Acres of Land out
of the Robert Kleberg Survey, Abstract 716
City of Dallas, Dallas County, Texas
December, 2017

PROPOSED LAND USE:
CUD: COMMUNITY UNIT DEVELOPMENT
OF R-7.5 ZONING

File No. S178-066

OWNER: GRH Development Services LLC
ATTN: Tom Gaubert
1130 N. Westmoreland Road
DeSoto, Texas 75115
(972) 274-0001

DEVELOPER: Wildwood Development
ATTN: Tom Gaubert
P.O. Box 689
DeSoto, Texas 75123-0689
(972) 274-0001

ENGINEER/SURVEYOR: Dietz Engineering
205 S. Alma Street
Allen, Texas 75013
(972) 889-9977