

SITE DATA	
SITE LOCATION TBD CARLISLE STREET DALLAS, TX 75204	SITE ZONING PD 198 PDS FOR MULTI-FAMILY USES
SITE DENSITY SITE AREA TOTAL UNITS PROPOSED DENSITY PROPOSED USE	3.8029 ACRES / 165,654 S.F. GROSS 307 UNITS 80.79 UNITS/ACRE MULTI-FAMILY RESIDENTIAL
LOT COVERAGE SITE AREA LOT COVERAGE	3.8029 ACRES / 165,654 S.F. MAXIMUM 10%
BUILDING HEIGHT	MAXIMUM 6 STORIES MAXIMUM 10'-0" ABOVE A.G.P.
BUILDING SQUARE FOOTAGE GARAGE SQUARE FOOTAGE	401,486 SQ. FT. 147,751 SQ. FT.

Copyright:
© 2018 by Womack+Hampton
Architects, L.L.C. All rights reserved.
The arrangements depicted herein
are the sole property of WHA, L.L.C.
and may not be reproduced in any
form without written permission.

Project No.
15014
Drawn By:
DPB
DEVELOPMENT PLAN
3/8/2018
Revisions:
4/26/2018

Lincoln Katy Trail
Dallas, Texas.

Womack+Hampton
ARCHITECTS, L.L.C.
431 Oak Lawn Ave., Suite 50
Dallas, Texas 75219
Phone: (214) 252-8000
Fax: (214) 252-8050

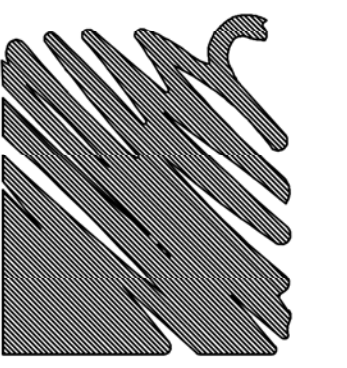

Sheet Number:

A1.1
DEVELOPMENT
PLAN

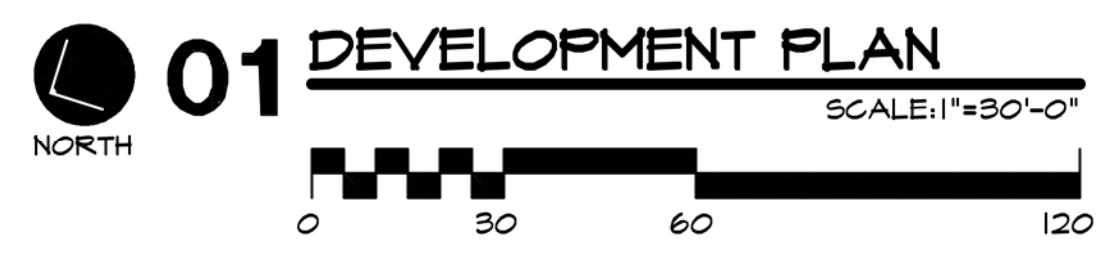
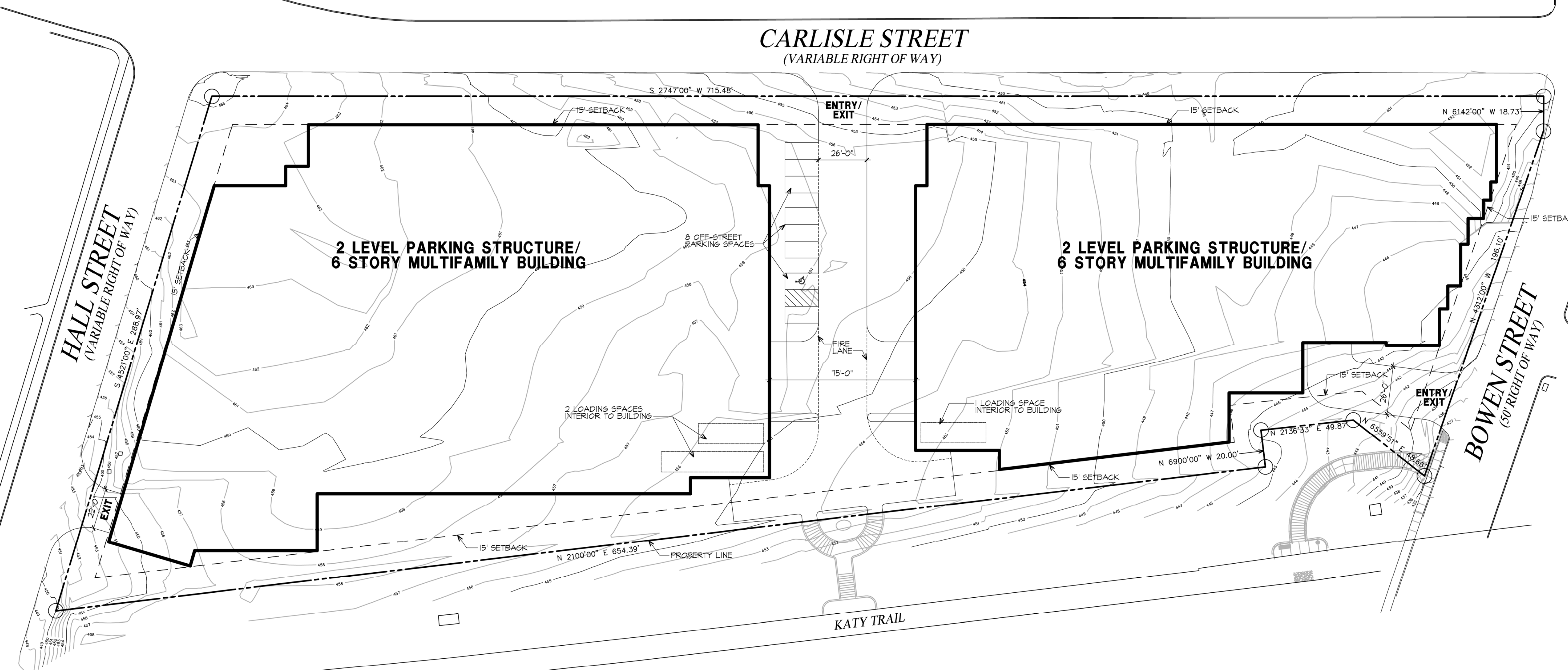

PLOT DATE: 6/25/2018 PLOT TIME: 3:45 PM DATA NAME: H:\15000\15014\Lincoln_Katy_Trail\Development\Plan\15014A1.1.DWG PLOT: 6/26/2018 5:25 PM