

NOTES:

1. THE BASIS OF THE MERIDIANS AND COORDINATES FOR THIS PLAT IS THE U.S. STATE PLANE COORDINATE SYSTEM, TEXAS STATE PLANE COORDINATE ZONE NORTH CENTRAL (TSPCS NAD 83), BASED ON DIFFERENTIAL GPS OBSERVATIONS PERFORMED ON MAY 22, 2018.
2. VERTICAL INFORMATION SHOWN, BASED ON THE NORTH AMERICAN VERTICAL DATUM OF NAVD 1988 IN FEET.
3. ALL DISTANCES ARE GROUND UNLESS OTHERWISE NOTED.
4. THE TOWER IS LOCATED IN ZONE "X" AREAS DETERMINED TO BE OUTSIDE THE 0.2% ANNUAL CHANCE FLOODPLAIN ACCORDING TO FEMA COMMUNITY PANEL #48113C0485J, EFFECTIVE AUGUST 23, 2001.

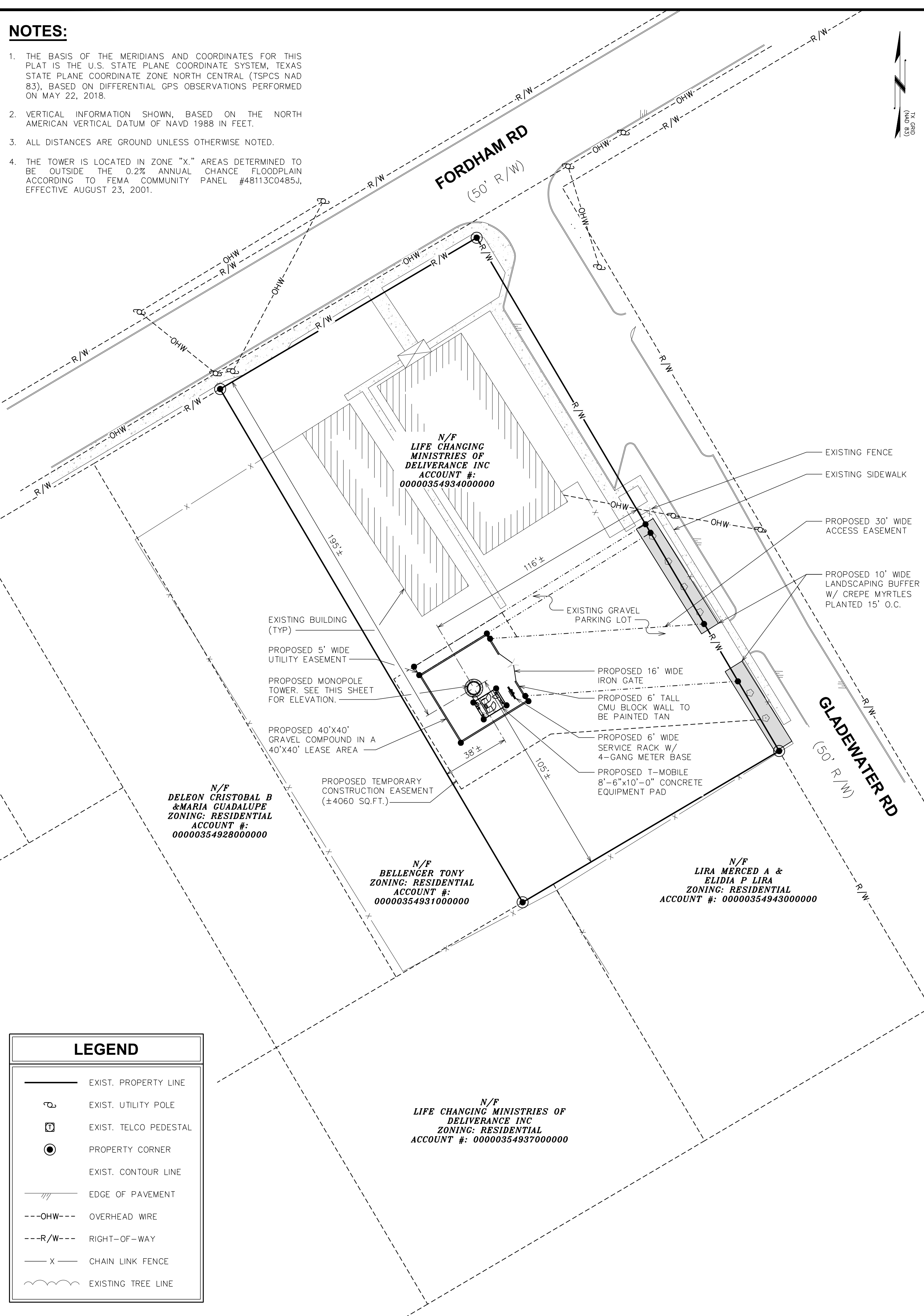

LEGEND

---	EXIST. PROPERTY LINE
⊕	EXIST. UTILITY POLE
⊞	EXIST. TELCO PEDESTAL
●	PROPERTY CORNER
---	EXIST. CONTOUR LINE
///	EDGE OF PAVEMENT
---OHW---	OVERHEAD WIRE
---R/W---	RIGHT-OF-WAY
X	CHAIN LINK FENCE
~~~~~	EXISTING TREE LINE

**SITE PLAN**  
SCALE: 1" = 30'

**NOTES:**

1. PROPOSED COAX TO BE RUN INSIDE TOWER USING HOISTING GRIPS (AS DIRECTED BY TOWER MANUFACTURER).
2. TOWER SHALL BE CONSTRUCTED OF GALVANIZED STEEL OR PAINTED PER APPLICABLE STANDARDS OF THE FAA OR OTHER APPLICABLE FEDERAL OR STATE AGENCY.
3. TOWER ELEVATION SHOWN FOR REFERENCE ONLY. VERIFY ACTUAL TOWER DESIGN & LOADING WITH TOWER DRAWINGS FROM MANUFACTURER AND/OR PASSING STRUCTURAL ANALYSIS PRIOR TO CONSTRUCTION.
4. CONTRACTOR TO VERIFY PROPOSED LOADING WITH PASSING STRUCTURAL ANALYSIS PRIOR TO CONSTRUCTION. CONTACT CTG IN THE EVENT OF ANY DISCREPANCIES.
5. AS PER FCC REGULATIONS, TOWER IS NOT REQUIRED TO BE LIT.
6. ALL PROPOSED T-MOBILE EQUIPMENT MUST FIT WITHIN PROPOSED 72"x12' HIGH CONCEALMENT CANISTER.

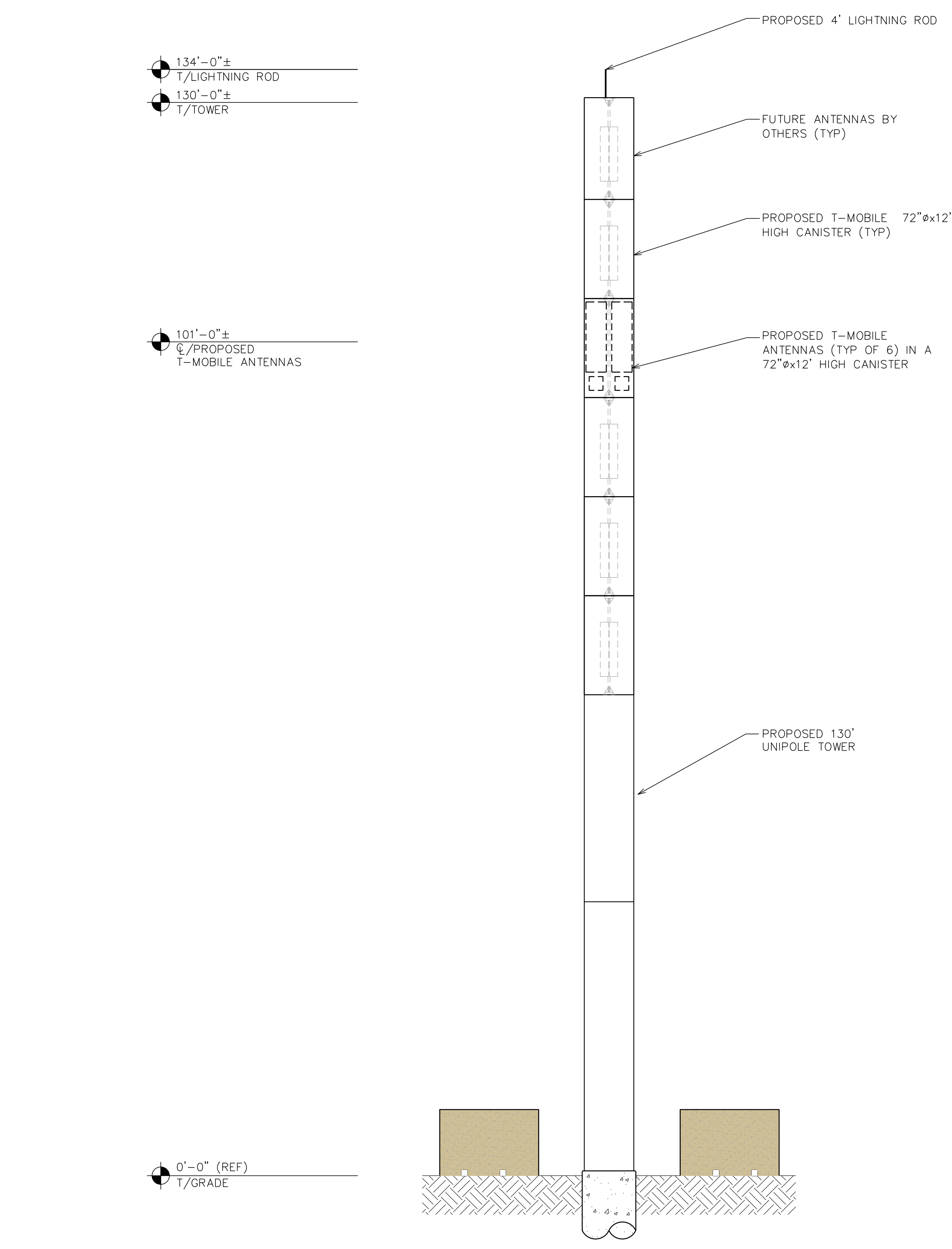

**TOWER ELEVATION**  
SCALE: 1" = 10'

PLANS PREPARED FOR:

**CTG**  
COMMUNICATIONS TOWER GROUP LLC  
15720 BRIGHAM HILL AVE., STE. 300  
CHARLOTTE, NC 28277

SEAL:

*[Signature]*  
GRAHAM M. ANDRES  
113549  
LICENSED PROFESSIONAL ENGINEER

October 1, 2018

4	10-01-18	SITE PLAN	ISSUED FOR:	CHECKED BY: JKW
3	08-28-18	SITE PLAN	DATE	
2	08-27-18	SITE PLAN	DATE	
1	08-27-18	SITE PLAN	DATE	
0	08-24-18	SITE PLAN	DATE	
REV	DATE	ISSUED FOR:		

PROJECT INFORMATION:

**NEW OAK CLIFF**  
CTG SITE ID: TX 0015041  
TMO SITE ID: DA03072B

7619 FAYETTEVILLE RD.  
DURHAM, NC 27713  
(DURHAM COUNTY)

PLANS PREPARED BY:

**TOWER ENGINEERING PROFESSIONALS**  
326 TRYON ROAD  
RALEIGH, NC 27603-3530  
OFFICE: (919) 661-6351  
FAX: (919) 661-6360  
TX FIRM # F-19415

SHEET TITLE:

**SITE PLAN & TOWER ELEVATION**

SHEET NUMBER: **C-1**

REVISION: **2**

TEP # B-005