

Plotted By: Kowalski, Alissa - Sheet Set: kha - November 14, 2019 08:00:52am - K:\DAL\civil\068176074-Quadrangle\CAD\Exhibits\20191105-Concept Plan\20191105-Concept Plan.dwg  
 This document, together with the concepts and designs presented herein, is intended only for the specific purpose and client for which it was prepared. Reuse of and improper reliance on this document without written authorization and adaptation by Kimley-Horn and Associates, Inc. shall be without liability to Kimley-Horn and Associates, Inc.

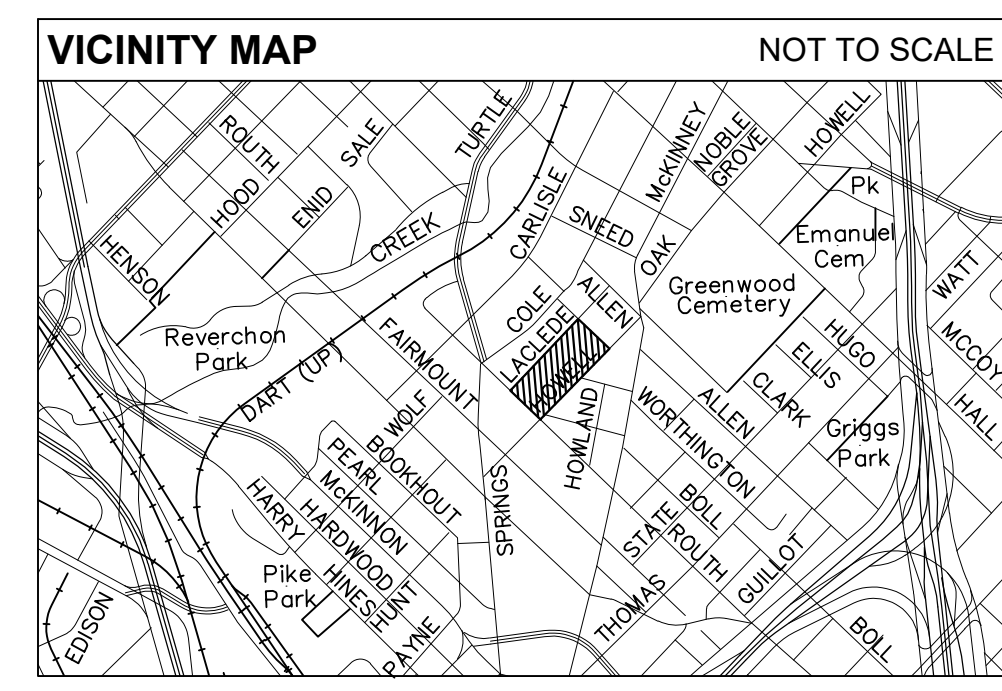
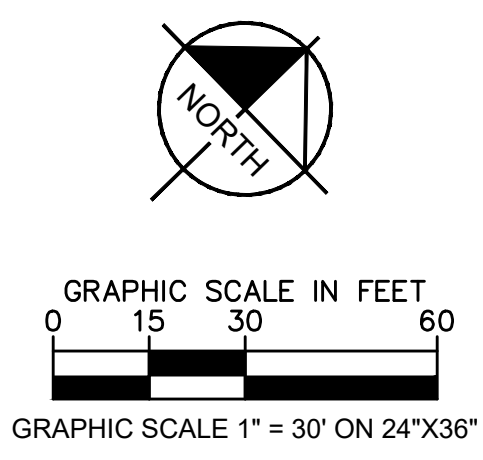
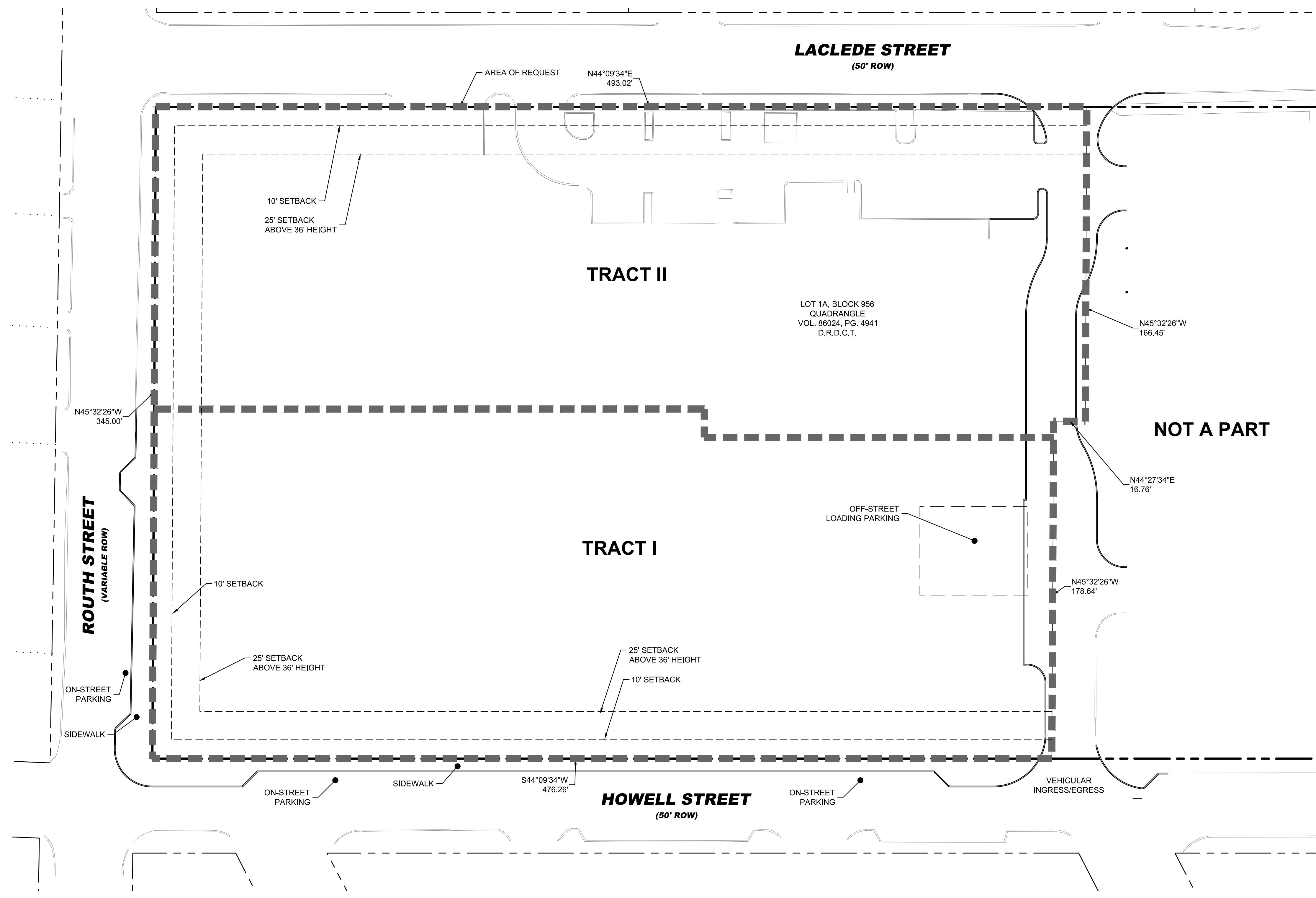

TRACT I DATA	
ALLOWABLE USES	SEE PD 193 (GR)
PROPOSED USE	COMMERCIAL
SUBDISTRICT AREA	85,378 SF 1.96 AC
MAX. BUILDING HEIGHT	230 FEET*
MAX. LOT COVERAGE	60%
MAX. FAR	2:1**

\* MAXIMUM HEIGHT OF STRUCTURE IS INCLUSIVE OF MECHANICAL EQUIPMENT.  
 \*\* IF THE FLOOR AREA OF RESIDENTIAL USES ON THE LOT IS EQUAL TO OR GREATER THAN THE LOT AREA, THE MAXIMUM FAR IS 2.5:1. IF THE PROVISIONS OF S-\_\_\_\_\_.114 ARE MET, THE MAXIMUM FAR IS 4.5:1.

TRACT II DATA	
ALLOWABLE USES	SEE PD 193 (GR)
SUBDISTRICT AREA	81,892 SF 1.88 AC
MAX. BUILDING HEIGHT	120 FEET
MAX. LOT COVERAGE	80%
MAX. FAR	2:1*

\* IF THE FLOOR AREA OF RESIDENTIAL USES ON THE LOT IS EQUAL TO OR GREATER THAN THE LOT AREA, THE MAXIMUM FAR IS 2.5:1.

NO.	REVISIONS	DATE	BY

**Kimley»Horn**

13455 NOEL ROAD, TWO CALLENA OFFICE TOWER  
 SUITE 700 DALLAS TX 75240  
 PHONE: 972-770-1900 FAX: 972-293-9820  
 WWW.KIMLEY-HORN.COM TX-F-928  
 © 2019 KIMLEY-HORN AND ASSOCIATES, INC.

KHA PROJECT	DATE	SCALE	DESIGNED BY	DRAWN BY	CHECKED BY
068176074	NOVEMBER 2019	AS SHOWN	RAR	AMK	RAR

THE QUADRANGLE  
 PREPARED FOR  
 STREAM REALTY PARTNERS  
 DALLAS TEXAS

Z189-337  
 CONCEPT PLAN

SHEET NUMBER  
 1