

COLORADO BOULEVARD
(60' RIGHT-OF-WAY)
VOLUME 3, PAGE 516

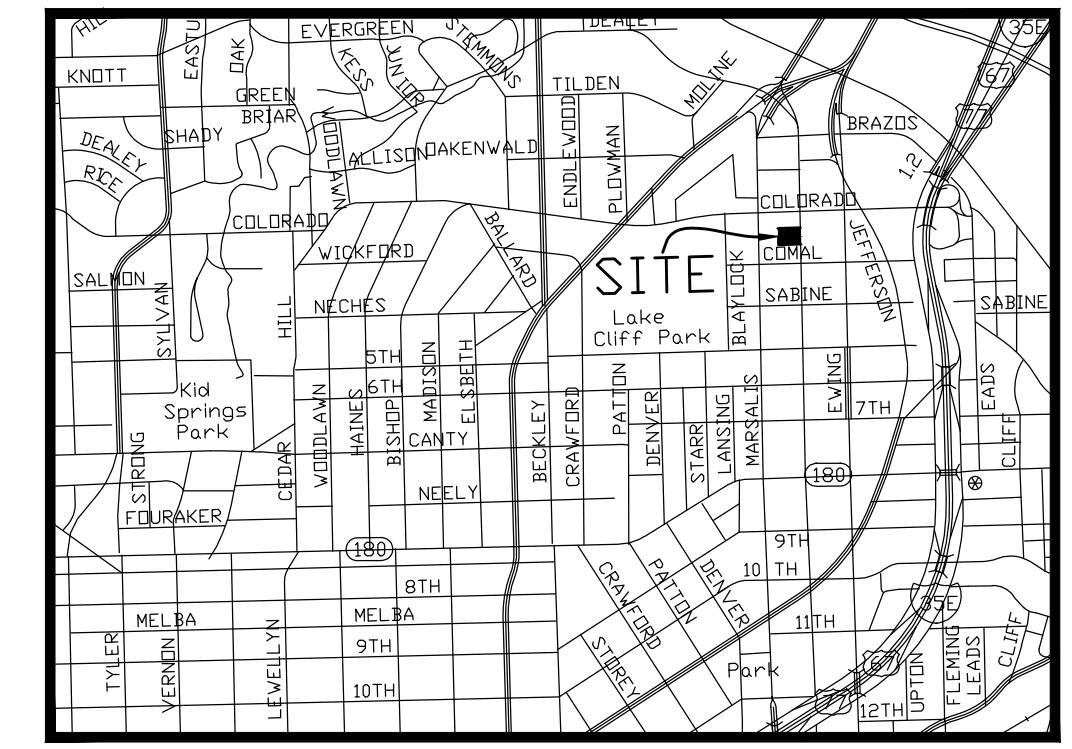

VICINITY MAP
NOT TO SCALE

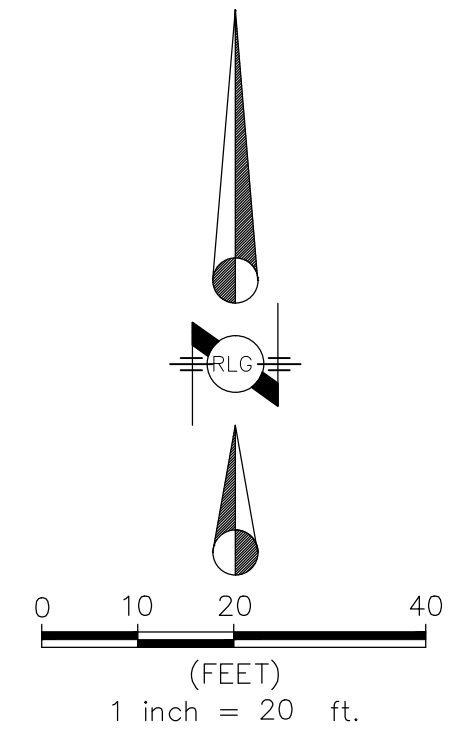

LEGEND

.....	PROPERTY LINE	OVERHEAD POWER
----	LOT LINE	GAS LINE
----	BUILDING	SEWER LINE
----	ASPHALT	STORM SEWER LINE
----	CONCRETE	WATER LINE
----	EXISTING CONTOUR LINE	EXISTING CONTOUR LINE
----	FENCE LINE	EXISTING SPOT ELEVATION
----	LIGHT STANDARD	550.5
----	WATER VALVE	3-1/4" ALUMINUM DISK STAMPED "OTOC 2" AND "RAYMOND L. GOODSON, JR. INC." ON 1/2" IRON ROD SET
----	WATER METER	ADS
----	FIRE HYDRANT	IRF
----	CLEAN OUT	IRF
----	IRRIGATION BOX	IRF
----	TELEPHONE PEDESTAL	IRF
----	POWER POLE	IRF
----	GUY WIRE	IRF
----	SIGN	IRF
----	SANITARY SEWER MANHOLE	IRF
----	GAS MANHOLE	IRF
----	TELEPHONE MANHOLE	IRF
----	ORPE MYRTLE	IRF
----	TREE	IRF

NOTES:

BASIS OF BEARINGS: THE EAST LINE OF NORTH MARSALS AVENUE (N00°00'00"W) PER DEED RECORDED IN VOLUME 93086, PAGE 7676, DEED RECORDS, DALLAS COUNTY, TEXAS.

CONTROLLING MONUMENTS: AS SHOWN.

NO LOT TO LOT DRAINAGE WILL BE PERMITTED WITHOUT ENGINEERING SECTION APPROVAL.

NO BUILDING ON SITE

THE PURPOSE OF THIS PLAT IS TO COMBINE UNPLATTED TRACTS INTO ONE LOT.

COORDINATES BASED ON TEXAS STATE PLANE COORDINATE SYSTEM, NORTH CENTRAL ZONE, NORTH AMERICAN DATUM OF 1983 ON GRID COORDINATE VALUES, NO SCALE AND NO PROJECTION.

PRELIMINARY PLAT
OF
OTOC TWO
LOT 1, BLOCK 38/3019
ELIZABETH ROBERTSON SURVEY, ABSTRACT NO. 1211
CITY OF DALLAS, DALLAS COUNTY, TEXAS
CITY PLAN FILE NO. S156-092

SCALE: 1" = 20'
DATE: JANUARY 13, 2016

OWNER:
Supporting Housing Inc.
5445 LA SIERRA, STE 300, LB 17
DALLAS, TX 75208

SURVEYOR:
RAYMOND L. GOODSON JR., INC.
5445 LA SIERRA, STE 300, LB 17
DALLAS, TX 75231-4138
214-739-8100
rlg@rlginc.com
TX PE REG #P-493
TBPLS REG #100341-00

RECORDED	INST#	-	JOB NO.	15134	E-FILE	15134.dwg	DWG NO.	26,298W
----------	-------	---	---------	-------	--------	-----------	---------	---------

NORTH MARSALS AVENUE
(60' RIGHT-OF-WAY)
VOLUME 3, PAGE 516

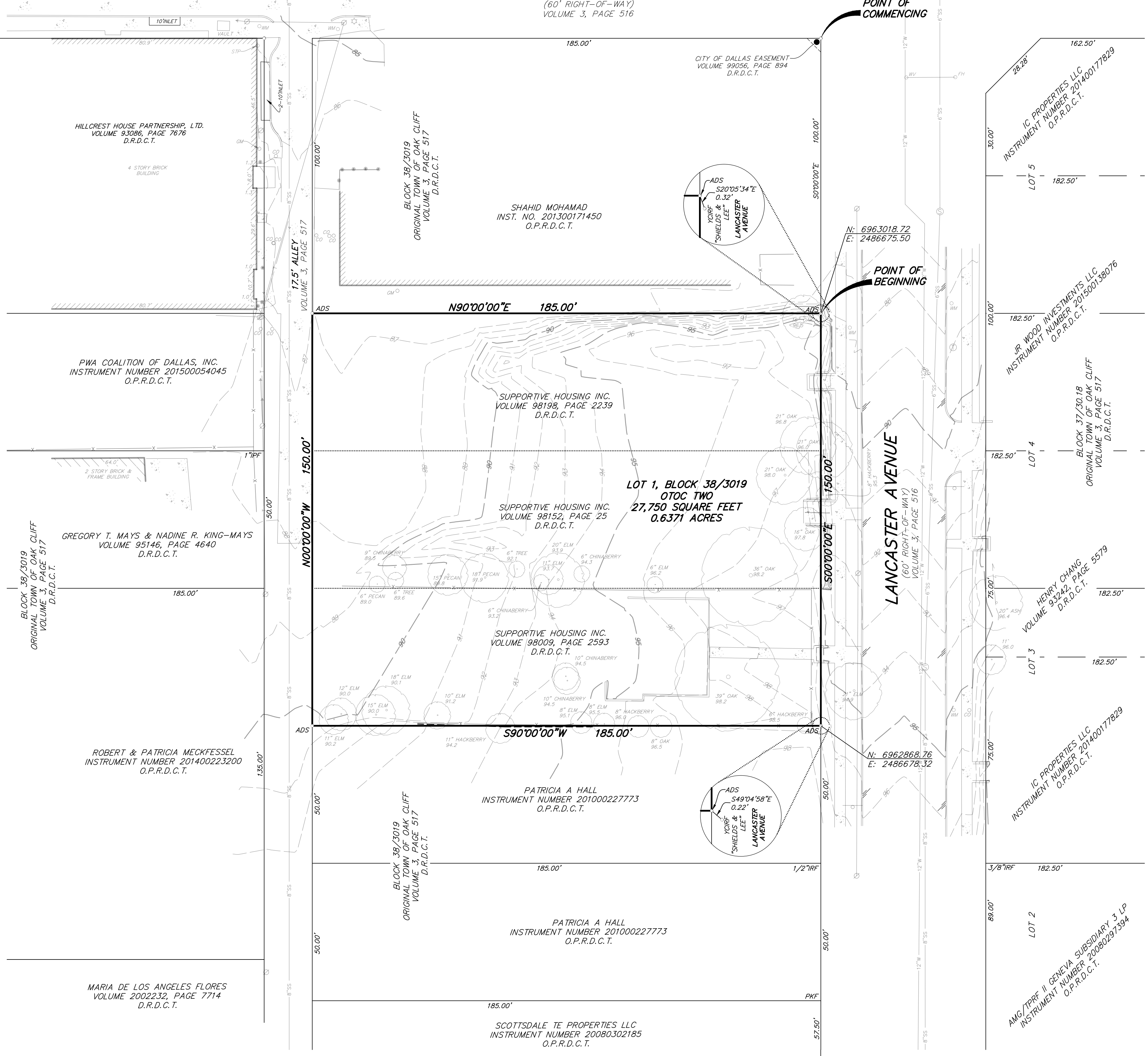

RICHARD D. PETERS AND WIFE
DARLENE PETERS
VOLUME 2004063, PAGE 4437
D.R.D.C.T.

COMAL STREET
(60' RIGHT-OF-WAY)
VOLUME 3, PAGE 516