

**SITE DATA:**  
 OWNER: NORTH PARK PRESBYTERIAN CHURCH  
 LEGAL DESCRIPTION: NORTH PARK PRESBYTERIAN CHURCH ADDITION  
 LOT 1, BLK 1B/34B4  
 ZONING: ORDINANCE # 19403, PDD #260  
 SITE AREA: 265,276 SF  
 BUILDING AREA: 54031 SF  
 PARKING - 149 REQUIRED; 149 PROVIDED

**SITE NOTES:**  
 1) REFER TO CIVIL DRWG FOR GRADING, UTILITY & DIMENSION CONTROL INFORMATION.  
 2) REFER TO LANDSCAPE DRWG FOR SIDEWALK & PLANTING INFORMATION.  
 3) PARKING AREA RADI PER ARCHITECTURAL SITE PLAN.

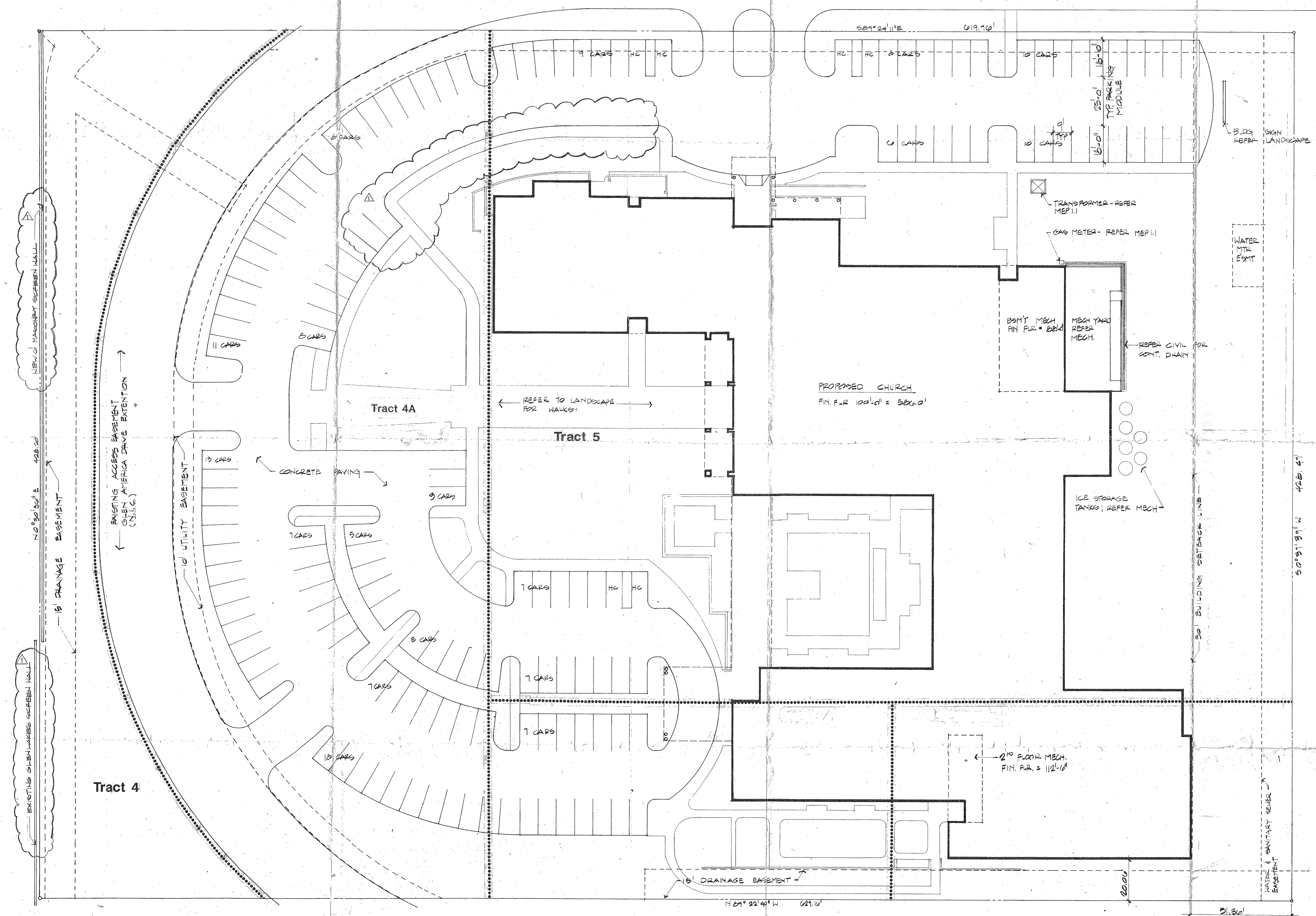
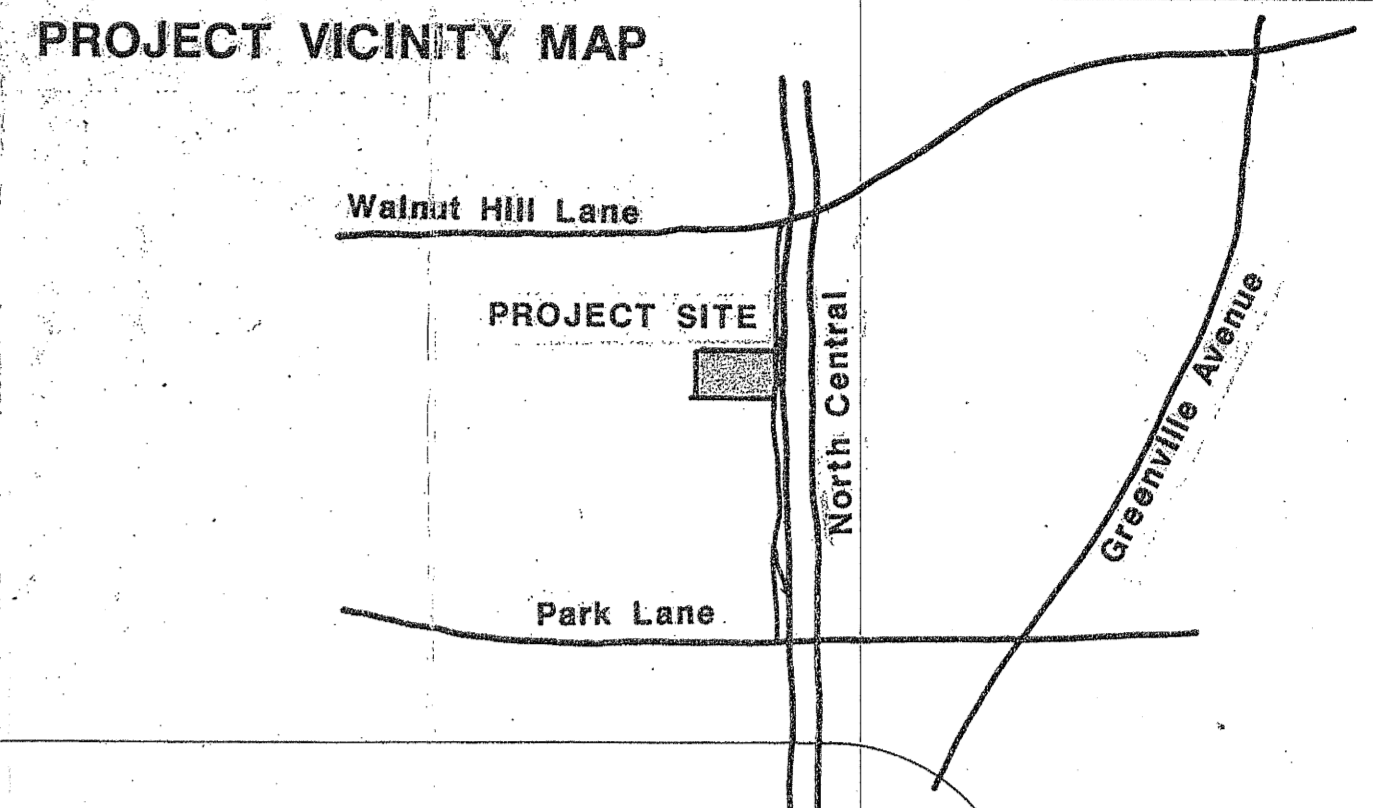

U.S. 75 CENTRAL EXPRESSWAY SERVICE ROAD

ARCHITECTS  
**THE OGLESBY GROUP**  
 1925 SAN JACINTO  
 DALLAS TEXAS 75201

# NorthPark Presbyterian Church

D A I L A S , T E X A S

980335  
 23414

APPROVED BY  
 CITY COUNCIL

JAN 28 1998  
 ROBERT S. SLOAN  
 City Secretary

REISSUED IN JULY 1988 FOR OWNER REVIEW - ISSUED FOR C.M.P. PRICING 16 DECEMBER 1987-

JOB NO.	8812	
DATE		
REVISIONS		
NO.	DATE	DESCRIPTION
1	2/21	PARKING WALL