

**SURVEY NOTE:**  
 ECO-SITE STAFF SHALL COORDINATE WITH THE PROPERTY OWNER TO OBTAIN THE PROPER EASEMENT AGREEMENTS TO CONSTRUCT AND MAINTAIN EQUIPMENT IN AND AROUND THE TOWER COMPOUND.  
 PROPOSED COMPOUND LAYOUT BASED ON SURVEY PROVIDED BY WIMBERLEY SURVEYING PROFESSIONALS, DATED 02/22/17 AND SITE VISIT ON 02/15/17.

**NOTE:**  
 SITE IS LOCATED WITHIN FEMA FLOOD MAP 481300490K, DATED (07/07/2014) AND IS IN THE BASE FLOOD ZONE "X" AND IS NOT IN A SPECIAL FLOOD HAZARD AREA.

AREA TABLE	
PARENT TRACT (GROSS ACREAGE)	116348.7 SQ. FT. 2.671 ACRES
ECO-SITE LEASE AREA	1600 SQ. FT. .037 AC.
ACCESS/UTILITY EASEMENT	6120.0 SQ. FT. 0.140 AC.

TOWER SETBACKS TO PROPERTY LINES FROM TOWER CENTER	
NORTH	359'-10"
SOUTH	20'-8"
EAST	279'-10"
WEST	20'-11"

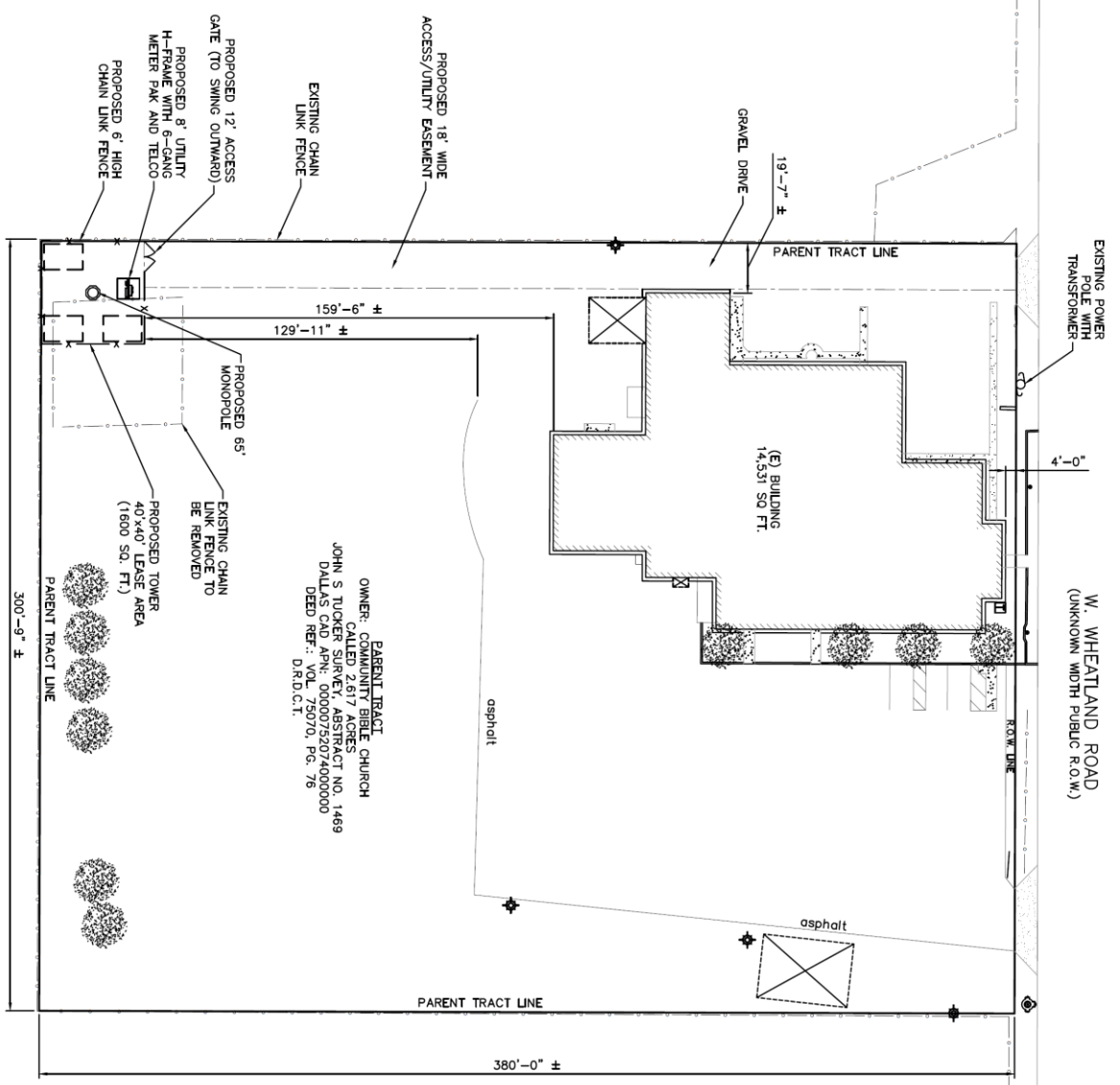

**1 OVERALL SITE PLAN**  
 SCALE: 1" = 25'  
 TRUE NORTH