

K:\2014\Jobs\14057\CAD\DCM\Sheets\14057_PD01.dwg, BUILDING FOOTPRINT, 6/28/2016 2:37:43 PM, Caleb Choufret, DWG To PDF.pc3, -----, NDM Monochrome.ctb

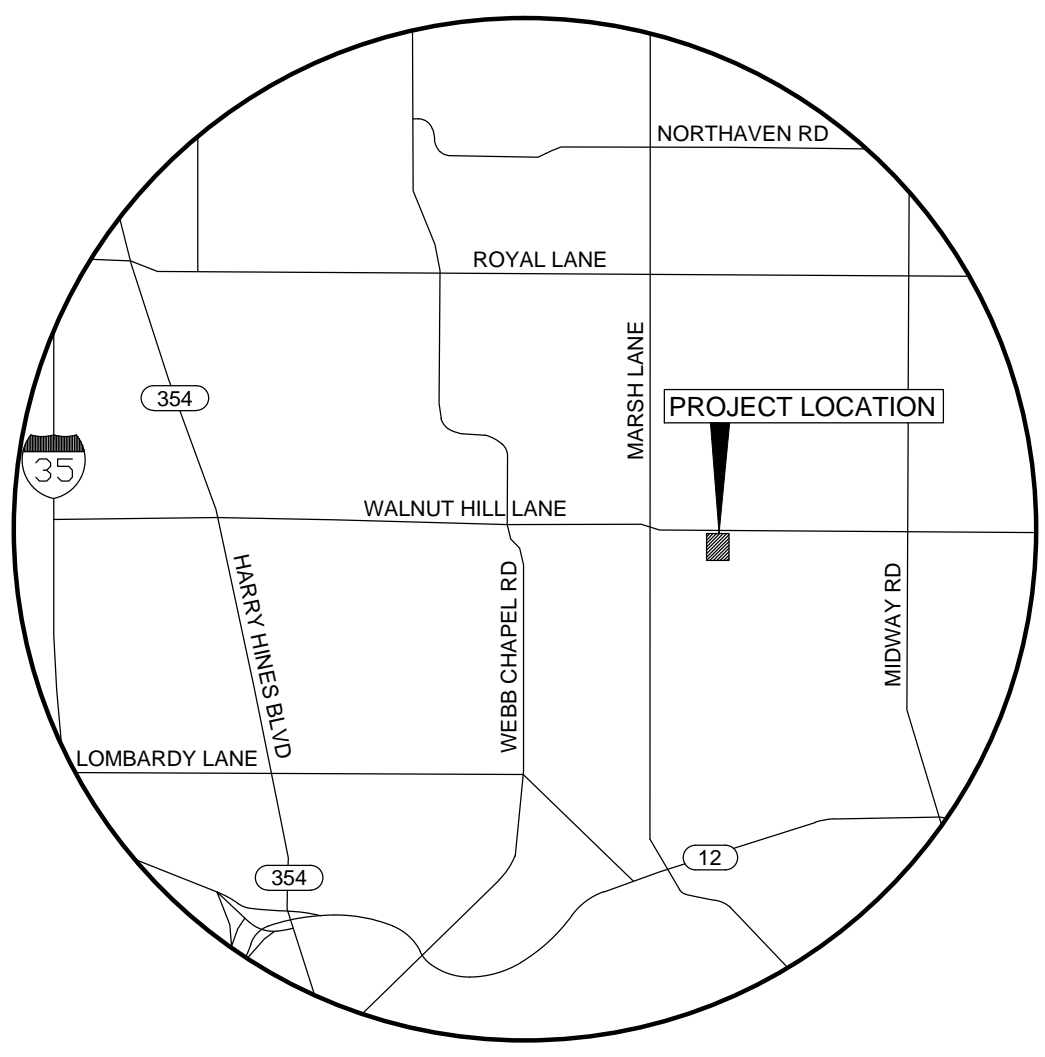
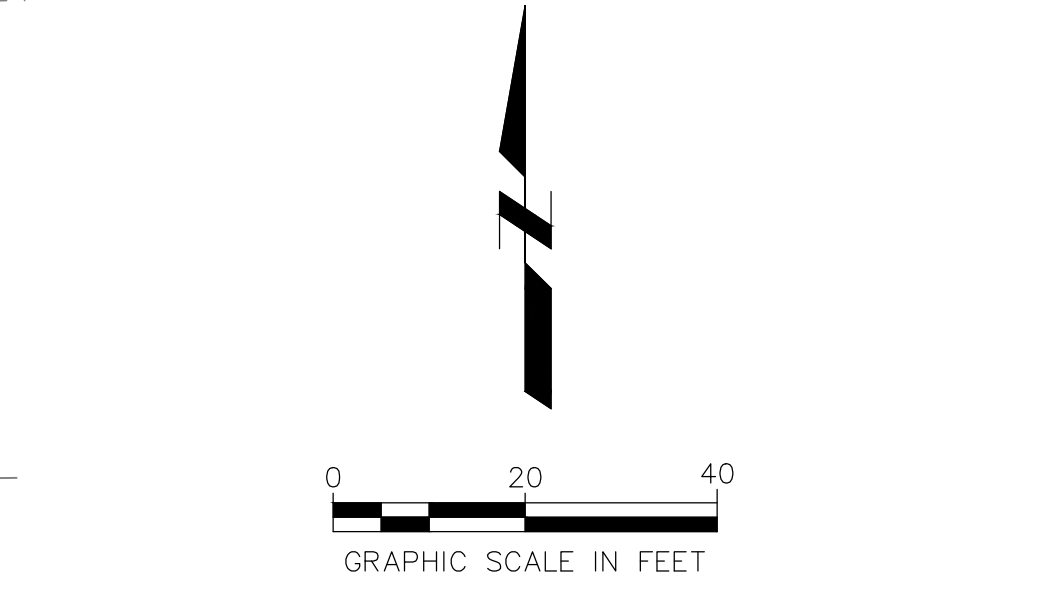
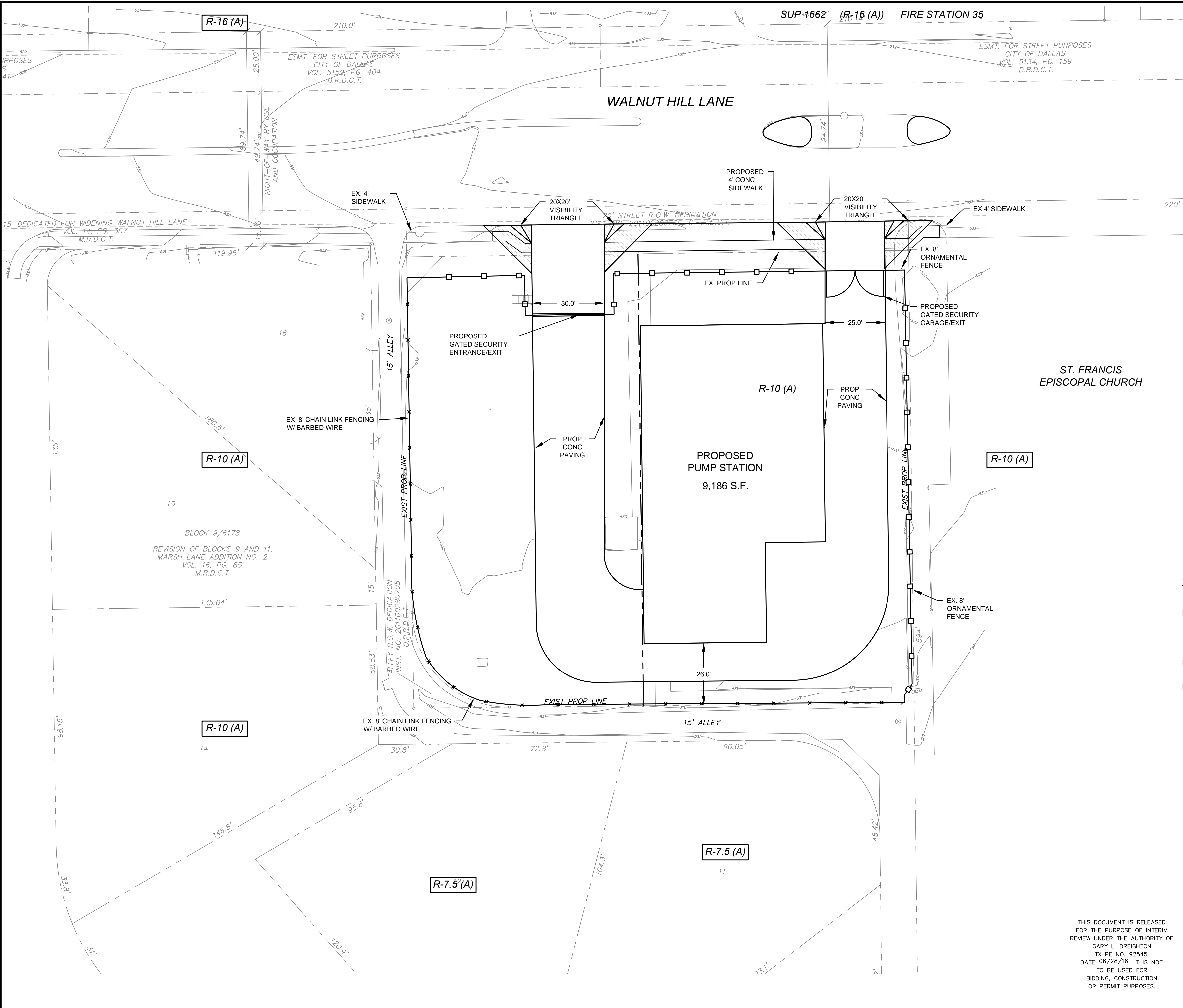

PROJECT SITE MAP
NOT TO SCALE

GENERAL LOT INFORMATION:

ZONING - R-10 (A)
LOT SIZES:
LOT 17 - 17,772 SF
LOT 18 - 21,259 SF
39,031 SF
LOT COVERAGE: MAX 25%
PROP 23.54%
BUILDING HEIGHT: MAX 30 FT
PROP 30 FT

CASE NO. Z156-263

WALNUT HILL PUMP STATION REPLACEMENT DEVELOPMENT PLAN	
WATER UTILITIES DEPARTMENT CITY OF DALLAS, TEXAS	
NDM NATHAN D. MAIER Consulting Engineers, Inc. TBPE NO.: F-356 / TBPLS NO.: 100189-00	
DESIGN	CONTRACT NO.
DRAWN	XX-XXX
TRACED	FILE NO.
CHECKED	XXXX-XXX
DATE	JUNE 2016

THIS DOCUMENT IS RELEASED FOR THE PURPOSE OF INTERIM REVIEW UNDER THE AUTHORITY OF GARY L. DREIGHTON TX PE NO. 92545. DATE: 06/28/16, IT IS NOT TO BE USED FOR BIDDING, CONSTRUCTION OR PERMIT PURPOSES.

