

**KEY FOCUS AREA:** Make Government More Efficient, Effective and Economical

**AGENDA DATE:** October 5, 2011

**COUNCIL DISTRICT(S):** All

**DEPARTMENT:** Office of Management Services  
Intergovernmental Services

**CMO:** Jeanne Chipperfield, 670-7804  
Mary K. Suhm, 670-5306

**MAPSCO:** N/A

---

### **SUBJECT**

Presenting alternative modifications (as posted at [dallascityhall.com/](http://dallascityhall.com/)) to the recommended districting plan for the 14 City Council districts, approved by majority vote of the Redistricting Commission on August 23, 2011; and filed with the Mayor on August 31, 2011; and deliberating those and any other modifications; and adopting a districting plan to be implemented at the next general election of the City Council conducted in 2013; and instructing the City Attorney to file the approved districting plan for preclearance by the United States Department of Justice, Civil Rights Division, in accordance with the procedures for the administration of Section 5 of the Voting Rights Act of 1965, as amended - Financing: No cost consideration to the City

### **BACKGROUND**

Redistricting is mandated by the Dallas City Charter to occur every 10 years following the decennial census. In December 2010 and January 2011, the Dallas City Council appointed the members of the Redistricting Commission. The census data for the City of Dallas was released on February 17, 2011. The Redistricting Commission met from February to August in 24 open sessions, including 10 public hearings and 1 public forum, to develop a proposed districting plan for the boundaries of the 14 single member districts comprising the City Council. Upon completion of its work, the Redistricting Commission filed its recommended districting plan with the Mayor for presentation to the City Council.

### **PRIOR ACTION/REVIEW (COUNCIL, BOARDS, COMMISSIONS)**

Redistricting Commission appointments were unanimously approved by the City Council on December 8, 2010 (10-5293), January 5, 2011 (11-0124), January 12, 2011 (11-0191), January 19, 2011 (11-0236), February 9, 2011 (11-0420), and February 23, 2011 (11-0582).

Redistricting Guidelines were unanimously approved by the Redistricting Commission

on March 8, 2011, and unanimously approved by the City Council on April 13, 2011, by Resolution No. 11-0921.

Recommended Districting Plan, cPlan16d, was approved by a majority (11-4) of the Redistricting Commission on August 23, 2011.

**FISCAL INFORMATION**

No cost consideration to the City.

October 5, 2011

**WHEREAS**, Chapter IV, Section 5 (a) of the Charter of the City of Dallas requires that the city be divided into 14 single member council districts; and

**WHEREAS**, City Council appointed a 2011 Redistricting Commission pursuant to Chapter IV, Section 5 (b) of the Charter of the City of Dallas; and

**WHEREAS**, the 2010 federal census indicates that the population in the current City Council districts is not substantially equal; and

**WHEREAS**, Redistricting Guidelines were approved by the City Council by Resolution No. 11-0921 on April 13, 2011; and

**WHEREAS**, the 2011 Redistricting Commission convened and held public sessions, including public hearings, to develop a districting plan based on the 2010 federal census; and

**WHEREAS**, on August 23, 2011 the Redistricting Commission voted to recommend the districting plan entitled cPlan16d to the City Council; and

**WHEREAS**, on August 31, 2011, the Redistricting Commission filed its recommended districting plan entitled cPlan16d with the mayor as required by Chapter IV, Section 5 (b) (3) of the Charter of the City of Dallas; and

**WHEREAS**, the mayor presented the recommended districting plan entitled cPlan16d to the City Council at its September 7, 2011 meeting for briefing and discussion as required by Chapter IV, Section 5 (b) (3) of the Charter of the City of Dallas; NOW THEREFORE,

**BE IT RESOLVED BY THE CITY COUNCIL OF THE CITY OF DALLAS:**

**Section 1.** That the City Council does hereby adopt the districting plan establishing new district boundaries for the purpose of electing members of the City Council as illustrated and described in the attached Exhibit 1. [*Exhibit 1 will be the plan approved by the City Council.*]

**Section 2.** That the City Attorney is directed to submit the districting plan in Exhibit 1 to the United States Department of Justice for preclearance under the procedures for administration of Section 5 of the Voting Rights Act of 1965, as amended.

**Section 3.** That the districting plan in Exhibit 1 shall be implemented at the general election of the City Council to be held in 2013, and for each subsequent city election, until the City council shall again establish new district boundaries in accordance with Chapter IV, Section 5 (b) of the Charter of the City of Dallas.

October 5, 2011

**Section 4.** That this resolution shall take effect immediately from and after its passage in accordance with the Charter of the City of Dallas, and it is accordingly so resolved.

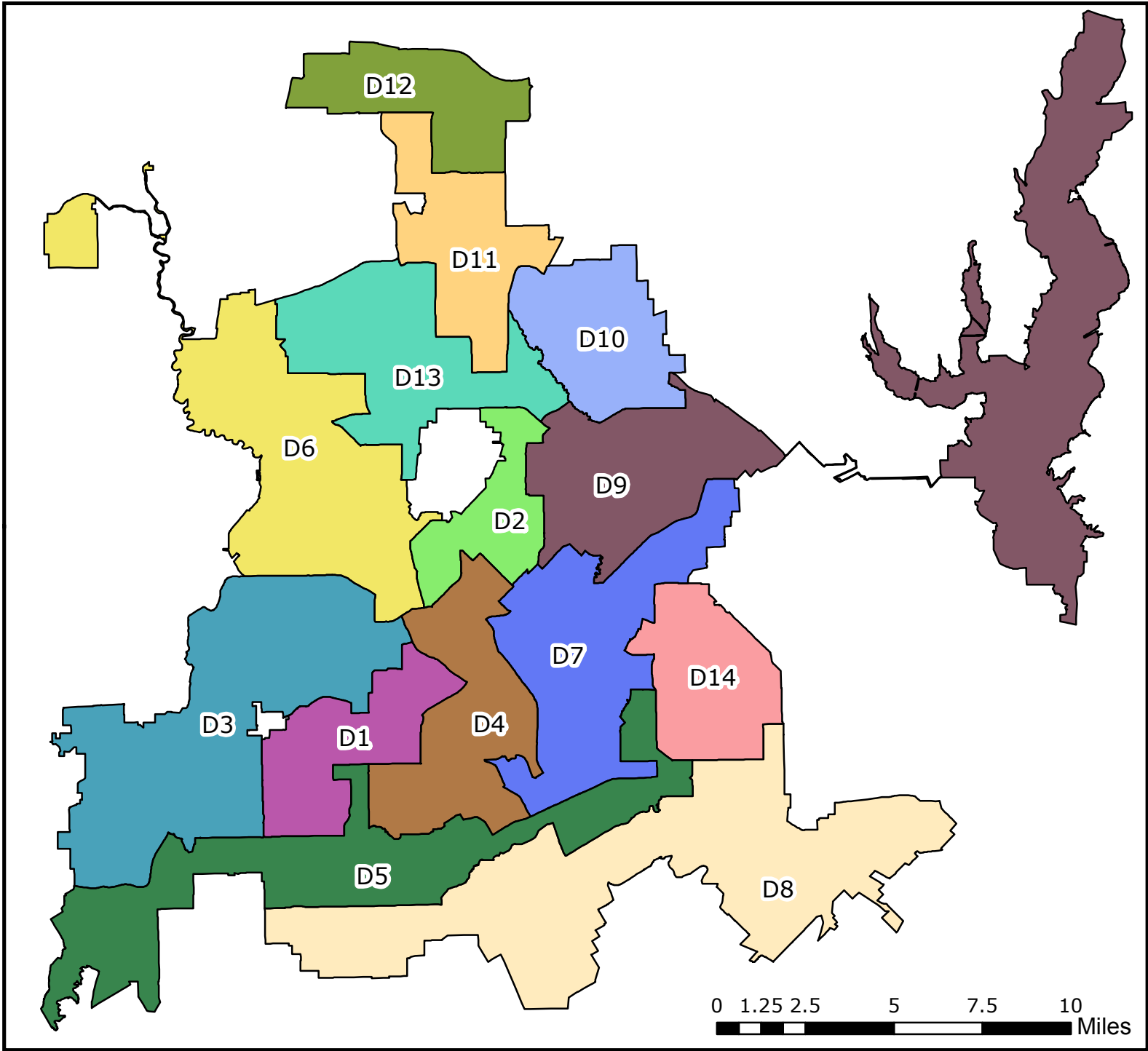

Source Data: Streets - City of Dallas, GIS Division; Water - City of Dallas, GIS Division; Council Districts - City of Dallas

### Legend

- District 1
- District 2
- District 3
- District 4
- District 5
- District 6
- District 7
- District 8
- District 9
- District 10
- District 11
- District 12
- District 13
- District 14

**Notes:** Where a street serves as a district boundary, the district on the northern or eastern side of the street shall encompass the entire street right-of-way to maintain continuity of streets.

**City of Dallas GIS Map Disclaimer:**

The accuracy of this data within this map is not to be taken / used as data produced by a Registered Professional Land Surveyor for the State of Texas.\* *'This product is for informational purposes and may not have been prepared for or be suitable for legal, engineering, or surveying purposes. It does not represent an on-the-ground survey and represents only the approximate relative location of property boundaries.'*

The City of Dallas makes no representation of any kind, including, but not limited to, warranties of merchantability or fitness for a particular purpose or use, nor are any such warranties to be implied with respect to the accuracy information/data presented on this map. Transfer, copies and/or use of information in this map without the presentation of this disclaimer is prohibited.

City of Dallas GIS

\* State of Texas: H.B. 1147 (W. Smith) – 05/27/2011, Effective on 09/01/2011

**Projected coordinate system name:**  
NAD\_1983\_StatePlane\_Texas\_North\_Central\_FIPS\_4202\_Feet

**Geographic coordinate system name:**  
GCS\_North\_American\_1983

EXHIBIT A  
Adopted Plan Summary Demographics

District	Total Population										Voting Age Population											
	Total Population		Deviation		Hispanic		White		Non-Hispanic Black		Other		Total VAP		Hispanic		White		Non-Hispanic Black		Other	
	#	%	#	%	#	%	#	%	#	%	#	%	#	%	#	%	#	%	#	%	#	%
District 1 <sup>1</sup>	84,125	-1,433	-1.67	63,359	75.32	8,083	9.61	11,938	14.19	745	0.89	57,726	40,644	70.41	7,396	12.81	9,078	15.73	608	1.05	608	1.05
District 2	88,788	3,230	3.78	23,847	26.86	53,490	60.24	6,001	6.76	5,450	6.14	76,710	17,330	22.59	49,637	64.71	4,926	6.42	4,817	6.28	4,817	6.28
District 3 <sup>1</sup>	81,909	-3,649	-4.26	56,955	69.53	9,337	11.40	13,857	16.92	1,760	2.15	54,876	35,814	65.26	8,276	15.08	9,430	17.18	1,356	2.47	1,356	2.47
District 4 <sup>1</sup>	82,519	-3,039	-3.55	26,921	32.62	12,996	15.75	40,618	49.22	1,984	2.40	64,209	17,301	26.94	12,486	19.45	32,769	51.03	1,653	2.57	1,653	2.57
District 5 <sup>1</sup>	82,549	-3,009	-3.52	30,243	36.64	6,146	7.45	44,936	54.44	1,224	1.48	57,762	18,331	31.74	5,359	9.28	33,187	57.45	885	1.53	885	1.53
District 6 <sup>1</sup>	84,425	-1,133	-1.32	59,133	70.04	14,672	17.38	7,674	9.09	2,946	3.49	61,356	39,097	63.72	13,661	22.27	6,130	9.99	2,468	4.02	2,468	4.02
District 7 <sup>2</sup>	85,186	-372	-0.43	36,931	43.35	11,337	13.31	35,501	41.67	1,417	1.66	60,401	23,165	38.35	10,108	16.73	26,076	43.17	1,052	1.74	1,052	1.74
District 8 <sup>1</sup>	86,259	701	0.82	32,029	37.13	8,591	9.96	44,908	52.06	731	0.85	57,276	18,715	32.68	7,038	12.29	30,998	54.12	525	0.92	525	0.92
District 9	87,992	2,434	2.84	31,061	35.30	43,772	49.75	10,040	11.41	3,119	3.54	66,642	19,845	29.78	37,177	55.79	7,278	10.92	2,342	3.51	2,342	3.51
District 10 <sup>2</sup>	87,504	1,946	2.27	20,332	23.24	33,189	37.93	28,046	32.05	5,937	6.78	64,434	12,870	19.97	27,214	42.24	19,782	30.70	4,568	7.09	4,568	7.09
District 11	85,272	-286	-0.33	29,585	34.69	39,635	46.48	11,252	13.20	4,800	5.63	66,919	19,751	29.51	34,538	51.61	8,667	12.95	3,963	5.92	3,963	5.92
District 12	88,629	3,071	3.59	15,229	17.18	48,928	55.21	15,130	17.07	9,342	10.54	71,443	10,858	15.20	41,267	57.76	11,690	16.36	7,628	10.68	7,628	10.68
District 13	89,354	3,796	4.44	28,043	31.38	48,350	54.11	7,591	8.50	5,370	6.01	66,384	17,781	26.79	39,257	59.14	5,567	8.39	3,779	5.69	3,779	5.69
District 14 <sup>1</sup>	83,305	-2,253	-2.63	53,641	64.39	6,679	8.02	22,142	26.58	843	1.01	54,550	32,400	59.40	5,937	10.88	15,565	28.53	648	1.19	648	1.19
<b>City</b>	<b>1,197,816</b>	<b>8,701</b>	<b>0.73</b>	<b>507,309</b>	<b>42.35</b>	<b>345,205</b>	<b>28.82</b>	<b>299,634</b>	<b>25.02</b>	<b>45,668</b>	<b>3.81</b>	<b>880,688</b>	<b>323,902</b>	<b>36.78</b>	<b>299,351</b>	<b>33.99</b>	<b>221,143</b>	<b>25.11</b>	<b>36,292</b>	<b>4.12</b>	<b>36,292</b>	<b>4.12</b>

EXHIBIT A  
District 1 Census Geography

District	Census Tract	Census Block	Total Population	Hispanic Population	White Population	Black Population	Other Population	Voting Age Population (VAP)	Hispanic VAP	White VAP	Black VAP	Other VAP
1	2000	1002	0	0	0	0	0	0	0	0	0	0
1	2000	1003	0	0	0	0	0	0	0	0	0	0
1	2000	1004	57	9	37	5	6	51	7	33	5	6
1	2000	1005	3	0	1	2	0	3	0	1	2	0
1	2000	1006	0	0	0	0	0	0	0	0	0	0
1	2000	1007	0	0	0	0	0	0	0	0	0	0
1	2000	1008	0	0	0	0	0	0	0	0	0	0
1	2000	1009	0	0	0	0	0	0	0	0	0	0
1	2000	1010	0	0	0	0	0	0	0	0	0	0
1	2000	1011	3	0	1	2	0	3	0	1	2	0
1	2000	1012	1	1	0	0	0	1	1	0	0	0
1	2000	1013	512	205	86	206	15	429	168	85	163	13
1	2000	1014	0	0	0	0	0	0	0	0	0	0
1	2000	1015	576	166	138	252	20	470	125	128	198	19
1	2000	1016	0	0	0	0	0	0	0	0	0	0
1	2000	1017	0	0	0	0	0	0	0	0	0	0
1	2000	1018	23	13	10	0	0	22	12	10	0	0
1	2000	1019	3	0	3	0	0	3	0	3	0	0
1	2000	1020	10	9	0	1	0	8	7	0	1	0
1	2000	1021	13	9	3	0	1	10	6	3	0	1
1	2000	1022	0	0	0	0	0	0	0	0	0	0
1	2000	1023	0	0	0	0	0	0	0	0	0	0
1	2000	1024	0	0	0	0	0	0	0	0	0	0
1	2000	1025	0	0	0	0	0	0	0	0	0	0
1	2000	1026	0	0	0	0	0	0	0	0	0	0
1	2000	1027	11	7	1	1	2	7	4	1	1	1
1	2000	1028	6	0	6	0	0	6	0	6	0	0
1	2000	1029	169	132	19	17	1	102	73	14	14	1
1	2000	1030	38	31	6	0	1	33	26	6	0	1
1	2000	1031	118	85	30	2	1	82	56	25	0	1
1	2000	1032	60	53	4	2	1	44	39	2	2	1
1	2000	2000	0	0	0	0	0	0	0	0	0	0
1	2000	2001	0	0	0	0	0	0	0	0	0	0
1	2000	2002	0	0	0	0	0	0	0	0	0	0
1	2000	2003	0	0	0	0	0	0	0	0	0	0
1	2000	2004	0	0	0	0	0	0	0	0	0	0
1	2000	2005	0	0	0	0	0	0	0	0	0	0
1	2000	2006	0	0	0	0	0	0	0	0	0	0
1	2000	2007	0	0	0	0	0	0	0	0	0	0
1	2000	2008	148	66	28	54	0	113	41	28	44	0
1	2000	2009	0	0	0	0	0	0	0	0	0	0
1	2000	2010	0	0	0	0	0	0	0	0	0	0
1	2000	2011	0	0	0	0	0	0	0	0	0	0
1	2000	2012	0	0	0	0	0	0	0	0	0	0
1	2000	2013	0	0	0	0	0	0	0	0	0	0
1	2000	2014	0	0	0	0	0	0	0	0	0	0
1	2000	2015	0	0	0	0	0	0	0	0	0	0
1	2000	2016	0	0	0	0	0	0	0	0	0	0
1	2000	2017	80	36	21	22	1	64	26	19	18	1
1	2000	2018	0	0	0	0	0	0	0	0	0	0
1	2000	2019	0	0	0	0	0	0	0	0	0	0
1	2000	2020	59	30	16	13	0	40	18	12	10	0
1	2000	2021	139	57	23	53	6	109	34	23	50	2
1	2000	2022	347	258	11	73	5	213	155	8	46	4
1	2000	2023	0	0	0	0	0	0	0	0	0	0
1	2000	2024	1	0	0	1	0	1	0	0	1	0
1	2000	2025	0	0	0	0	0	0	0	0	0	0
1	2000	2026	0	0	0	0	0	0	0	0	0	0

EXHIBIT A  
District 1 Census Geography

District	Census Tract	Census Block	Total Population	Hispanic Population	White Population	Black Population	Other Population	Voting Age Population (VAP)	Hispanic VAP	White VAP	Black VAP	Other VAP
1	2000	2027	0	0	0	0	0	0	0	0	0	0
1	2000	3000	0	0	0	0	0	0	0	0	0	0
1	2000	3001	0	0	0	0	0	0	0	0	0	0
1	2000	3002	0	0	0	0	0	0	0	0	0	0
1	2000	3003	0	0	0	0	0	0	0	0	0	0
1	2000	3004	0	0	0	0	0	0	0	0	0	0
1	2000	3005	0	0	0	0	0	0	0	0	0	0
1	2000	3006	0	0	0	0	0	0	0	0	0	0
1	2000	3007	0	0	0	0	0	0	0	0	0	0
1	2000	3008	44	44	0	0	0	31	31	0	0	0
1	2000	3009	47	47	0	0	0	26	26	0	0	0
1	2000	3010	91	82	2	7	0	61	55	2	4	0
1	2000	3011	141	110	10	18	3	90	68	9	10	3
1	2000	3012	35	26	3	5	1	22	13	3	5	1
1	2000	3013	63	53	0	10	0	33	26	0	7	0
1	2000	3014	139	133	2	4	0	92	88	2	2	0
1	2000	3015	136	125	6	5	0	91	80	6	5	0
1	2000	3016	8	8	0	0	0	7	7	0	0	0
1	2000	3017	0	0	0	0	0	0	0	0	0	0
1	2000	3018	0	0	0	0	0	0	0	0	0	0
1	2000	3019	5	5	0	0	0	2	2	0	0	0
1	2000	4000	47	40	7	0	0	38	31	7	0	0
1	2000	4001	43	39	4	0	0	30	26	4	0	0
1	2000	4002	28	26	2	0	0	21	19	2	0	0
1	2000	4003	29	26	3	0	0	18	16	2	0	0
1	2000	4004	49	46	1	2	0	35	32	1	2	0
1	2000	4005	77	73	3	1	0	58	54	3	1	0
1	2000	4006	114	108	6	0	0	70	65	5	0	0
1	2000	4007	85	79	6	0	0	61	56	5	0	0
1	2000	4008	144	135	4	1	4	93	87	4	1	1
1	2000	4009	61	60	0	0	1	42	42	0	0	0
1	2000	4010	129	128	0	1	0	84	83	0	1	0
1	2000	4011	86	81	3	2	0	64	59	3	2	0
1	2000	4012	96	95	1	0	0	52	51	1	0	0
1	2000	4013	63	58	0	5	0	44	39	0	5	0
1	2000	4014	168	160	3	5	0	111	104	2	5	0
1	2000	4015	87	81	5	0	1	60	59	1	0	0
1	2000	4016	11	11	0	0	0	9	9	0	0	0
1	2000	5000	148	131	3	14	0	91	74	3	14	0
1	2000	5001	193	159	5	29	0	138	110	5	23	0
1	2000	5002	200	172	4	22	2	130	105	3	20	2
1	2000	5003	157	119	23	12	3	109	75	19	12	3
1	2000	5004	48	29	11	8	0	35	18	11	6	0
1	2000	5005	160	104	11	39	6	110	65	10	31	4
1	2000	5006	206	170	6	30	0	131	108	2	21	0
1	2000	5007	92	75	3	11	3	53	41	3	8	1
1	2000	5008	34	30	3	1	0	26	22	3	1	0
1	2000	5009	100	63	5	27	5	79	45	5	25	4
1	4100	1000	93	10	0	83	0	44	3	0	41	0
1	4100	1001	152	18	0	134	0	68	7	0	61	0
1	4100	1002	0	0	0	0	0	0	0	0	0	0
1	4100	1003	48	15	0	31	2	35	9	0	24	2
1	4100	1004	0	0	0	0	0	0	0	0	0	0
1	4100	1005	66	0	1	65	0	25	0	1	24	0
1	4100	1006	0	0	0	0	0	0	0	0	0	0
1	4100	1007	0	0	0	0	0	0	0	0	0	0
1	4100	1008	0	0	0	0	0	0	0	0	0	0
1	4100	1009	38	27	0	11	0	27	16	0	11	0



EXHIBIT A  
District 1 Census Geography

District	Census Tract	Census Block	Total Population	Hispanic Population	White Population	Black Population	Other Population	Voting Age Population (VAP)	Hispanic VAP	White VAP	Black VAP	Other VAP
1	4100	1010	0	0	0	0	0	0	0	0	0	0
1	4100	1011	36	18	0	18	0	21	8	0	13	0
1	4100	1012	2	0	0	2	0	2	0	0	2	0
1	4100	1013	1	1	0	0	0	1	1	0	0	0
1	4100	1014	6	0	1	5	0	2	0	1	1	0
1	4100	1015	7	0	0	7	0	5	0	0	5	0
1	4100	1016	7	3	0	4	0	7	3	0	4	0
1	4100	1017	57	32	4	21	0	38	17	2	19	0
1	4100	1018	64	42	0	20	2	46	26	0	18	2
1	4100	1019	18	12	2	4	0	9	6	1	2	0
1	4100	1020	0	0	0	0	0	0	0	0	0	0
1	4100	1021	32	26	0	6	0	21	15	0	6	0
1	4100	1022	3	0	0	3	0	3	0	0	3	0
1	4100	1023	0	0	0	0	0	0	0	0	0	0
1	4100	1024	3	0	0	3	0	3	0	0	3	0
1	4100	1025	0	0	0	0	0	0	0	0	0	0
1	4100	1026	45	27	1	17	0	32	16	1	15	0
1	4100	1027	0	0	0	0	0	0	0	0	0	0
1	4100	1028	0	0	0	0	0	0	0	0	0	0
1	4100	1029	3	0	0	3	0	3	0	0	3	0
1	4100	2000	0	0	0	0	0	0	0	0	0	0
1	4100	2001	0	0	0	0	0	0	0	0	0	0
1	4100	2002	0	0	0	0	0	0	0	0	0	0
1	4100	2003	16	1	0	14	1	13	1	0	11	1
1	4100	2004	13	0	0	13	0	13	0	0	13	0
1	4100	2005	18	3	0	15	0	12	3	0	9	0
1	4100	2006	3	0	0	3	0	3	0	0	3	0
1	4100	2007	3	0	0	3	0	2	0	0	2	0
1	4100	2008	0	0	0	0	0	0	0	0	0	0
1	4100	2009	5	0	0	5	0	5	0	0	5	0
1	4100	2010	0	0	0	0	0	0	0	0	0	0
1	4100	2011	43	23	0	20	0	24	11	0	13	0
1	4100	2012	38	24	0	14	0	30	17	0	13	0
1	4100	2013	0	0	0	0	0	0	0	0	0	0
1	4100	2014	1	0	0	1	0	1	0	0	1	0
1	4100	2015	33	9	5	19	0	23	4	5	14	0
1	4100	2016	0	0	0	0	0	0	0	0	0	0
1	4100	2017	0	0	0	0	0	0	0	0	0	0
1	4100	2018	44	25	0	19	0	31	12	0	19	0
1	4100	2019	3	0	0	3	0	2	0	0	2	0
1	4100	2020	0	0	0	0	0	0	0	0	0	0
1	4100	2021	1	1	0	0	0	1	1	0	0	0
1	4100	2022	0	0	0	0	0	0	0	0	0	0
1	4100	2023	0	0	0	0	0	0	0	0	0	0
1	4100	2024	14	0	0	14	0	13	0	0	13	0
1	4100	2025	0	0	0	0	0	0	0	0	0	0
1	4100	2026	0	0	0	0	0	0	0	0	0	0
1	4100	2027	37	15	0	22	0	26	9	0	17	0
1	4100	2028	0	0	0	0	0	0	0	0	0	0
1	4100	2029	4	4	0	0	0	3	3	0	0	0
1	4100	2030	0	0	0	0	0	0	0	0	0	0
1	4100	2031	0	0	0	0	0	0	0	0	0	0
1	4100	2032	2	0	0	2	0	2	0	0	2	0
1	4100	2033	0	0	0	0	0	0	0	0	0	0
1	4100	2034	0	0	0	0	0	0	0	0	0	0
1	4100	2035	15	8	1	5	1	10	3	1	5	1
1	4100	2036	49	34	0	15	0	31	20	0	11	0
1	4100	2037	0	0	0	0	0	0	0	0	0	0

EXHIBIT A  
District 1 Census Geography

District	Census Tract	Census Block	Total Population	Hispanic Population	White Population	Black Population	Other Population	Voting Age Population (VAP)	Hispanic VAP	White VAP	Black VAP	Other VAP
1	4100	2038	18	5	0	13	0	15	2	0	13	0
1	4100	2039	28	16	1	11	0	22	10	1	11	0
1	4100	2040	9	3	0	6	0	6	1	0	5	0
1	4100	2041	16	14	0	2	0	9	7	0	2	0
1	4100	2042	11	6	0	5	0	8	4	0	4	0
1	4100	2043	10	7	0	3	0	9	6	0	3	0
1	4100	2044	6	5	0	1	0	3	2	0	1	0
1	4100	2045	31	27	0	4	0	16	12	0	4	0
1	4100	2046	3	3	0	0	0	2	2	0	0	0
1	4201	2000	0	0	0	0	0	0	0	0	0	0
1	4201	2001	123	32	76	9	6	105	26	67	8	4
1	4201	2002	22	11	10	1	0	19	8	10	1	0
1	4201	2003	74	49	12	12	1	54	32	10	11	1
1	4201	2004	42	17	23	2	0	36	12	22	2	0
1	4201	2005	61	56	5	0	0	40	35	5	0	0
1	4201	2006	34	24	8	0	2	24	16	7	0	1
1	4201	2007	28	25	3	0	0	18	15	3	0	0
1	4201	2008	62	46	15	1	0	52	36	15	1	0
1	4201	2009	136	132	4	0	0	94	90	4	0	0
1	4201	2010	90	83	6	1	0	54	50	3	1	0
1	4201	2011	0	0	0	0	0	0	0	0	0	0
1	4201	2012	10	5	1	0	4	8	4	0	0	4
1	4201	2013	0	0	0	0	0	0	0	0	0	0
1	4201	3002	3	3	0	0	0	3	3	0	0	0
1	4201	3003	187	142	20	18	7	132	94	18	17	3
1	4201	3004	28	7	20	1	0	28	7	20	1	0
1	4201	3005	38	9	26	3	0	36	7	26	3	0
1	4201	3006	42	8	28	0	6	35	6	26	0	3
1	4201	3007	89	66	14	4	5	63	42	12	4	5
1	4201	3008	74	65	9	0	0	51	42	9	0	0
1	4201	3009	56	41	10	4	1	45	30	10	4	1
1	4201	3010	62	41	21	0	0	45	25	20	0	0
1	4201	3011	58	45	11	0	2	47	34	11	0	2
1	4201	3012	63	52	11	0	0	44	33	11	0	0
1	4201	3013	28	19	9	0	0	19	11	8	0	0
1	4201	3014	0	0	0	0	0	0	0	0	0	0
1	4201	3015	31	27	4	0	0	20	16	4	0	0
1	4201	3016	33	30	3	0	0	25	22	3	0	0
1	4201	3017	59	56	3	0	0	40	37	3	0	0
1	4201	3018	0	0	0	0	0	0	0	0	0	0
1	4201	3019	7	6	1	0	0	7	6	1	0	0
1	4201	3020	92	79	8	5	0	71	61	8	2	0
1	4201	3021	91	76	12	0	3	61	46	12	0	3
1	4201	4000	24	24	0	0	0	14	14	0	0	0
1	4201	4001	0	0	0	0	0	0	0	0	0	0
1	4201	4002	2	0	0	2	0	2	0	0	2	0
1	4201	4003	61	57	2	2	0	35	31	2	2	0
1	4201	4004	30	12	15	1	2	25	7	15	1	2
1	4201	4005	77	53	23	1	0	52	31	20	1	0
1	4201	4006	87	57	18	11	1	54	38	11	4	1
1	4201	4007	159	111	24	21	3	130	84	24	20	2
1	4201	4008	0	0	0	0	0	0	0	0	0	0
1	4201	4009	5	0	1	4	0	3	0	1	2	0
1	4201	4010	53	50	3	0	0	35	32	3	0	0
1	4201	4011	0	0	0	0	0	0	0	0	0	0
1	4201	4012	21	14	7	0	0	14	10	4	0	0
1	4201	4013	103	89	4	10	0	68	58	4	6	0
1	4201	4014	96	73	23	0	0	75	53	22	0	0

EXHIBIT A  
District 1 Census Geography

District	Census Tract	Census Block	Total Population	Hispanic Population	White Population	Black Population	Other Population	Voting Age Population (VAP)	Hispanic VAP	White VAP	Black VAP	Other VAP
1	4201	4015	24	19	4	1	0	15	11	3	1	0
1	4201	4016	114	106	7	1	0	66	59	7	0	0
1	4201	4017	20	17	3	0	0	11	8	3	0	0
1	4201	4018	0	0	0	0	0	0	0	0	0	0
1	4201	4019	0	0	0	0	0	0	0	0	0	0
1	4201	5000	58	40	15	3	0	47	29	15	3	0
1	4201	5001	33	24	8	0	1	28	19	8	0	1
1	4201	5002	36	16	18	1	1	26	7	17	1	1
1	4201	5003	73	47	22	1	3	53	32	20	1	0
1	4201	5004	53	20	29	2	2	42	14	24	2	2
1	4201	5005	49	18	28	1	2	47	17	27	1	2
1	4201	5006	51	37	14	0	0	40	26	14	0	0
1	4201	5007	96	61	34	0	1	75	42	32	0	1
1	4201	5008	90	52	35	2	1	64	34	27	2	1
1	4201	5009	72	57	4	11	0	49	36	4	9	0
1	4201	5010	32	17	14	1	0	24	12	11	1	0
1	4400	1000	32	4	28	0	0	29	2	27	0	0
1	4400	1012	37	11	25	1	0	30	6	23	1	0
1	4400	1013	42	1	32	2	7	36	1	28	2	5
1	4400	1014	38	9	26	3	0	32	7	22	3	0
1	4500	3000	0	0	0	0	0	0	0	0	0	0
1	4500	3001	0	0	0	0	0	0	0	0	0	0
1	4500	3002	0	0	0	0	0	0	0	0	0	0
1	4500	3003	18	16	2	0	0	12	10	2	0	0
1	4500	3004	7	4	3	0	0	4	2	2	0	0
1	4500	3005	0	0	0	0	0	0	0	0	0	0
1	4500	3006	0	0	0	0	0	0	0	0	0	0
1	4500	3007	6	5	0	0	1	4	3	0	0	1
1	4500	3008	52	51	1	0	0	36	35	1	0	0
1	4500	3009	0	0	0	0	0	0	0	0	0	0
1	4500	3010	77	55	12	4	6	53	35	11	2	5
1	4500	3011	0	0	0	0	0	0	0	0	0	0
1	4500	3012	27	8	16	0	3	24	8	14	0	2
1	4500	3013	32	13	15	3	1	23	6	14	2	1
1	4500	3014	0	0	0	0	0	0	0	0	0	0
1	4500	3015	0	0	0	0	0	0	0	0	0	0
1	4500	3016	53	25	19	6	3	40	14	18	5	3
1	4500	3017	45	20	22	3	0	34	14	17	3	0
1	4500	3018	0	0	0	0	0	0	0	0	0	0
1	4500	3019	0	0	0	0	0	0	0	0	0	0
1	4500	3020	35	4	24	6	1	29	4	21	4	0
1	4500	3021	79	39	38	1	1	64	28	34	1	1
1	4500	3022	38	11	24	1	2	33	8	22	1	2
1	4500	3023	2	2	0	0	0	2	2	0	0	0
1	4500	3024	40	28	12	0	0	30	18	12	0	0
1	4500	3025	65	17	43	5	0	56	13	38	5	0
1	4500	3026	0	0	0	0	0	0	0	0	0	0
1	4500	3027	0	0	0	0	0	0	0	0	0	0
1	4500	3028	34	15	15	2	2	28	11	13	2	2
1	4500	3029	31	22	9	0	0	29	20	9	0	0
1	4500	3030	9	0	9	0	0	9	0	9	0	0
1	4500	3031	36	10	24	2	0	26	5	20	1	0
1	4500	3032	37	4	32	1	0	30	4	25	1	0
1	4500	3033	156	81	73	1	1	131	61	68	1	1
1	4500	3034	0	0	0	0	0	0	0	0	0	0
1	4500	3035	17	0	17	0	0	15	0	15	0	0
1	4500	3036	0	0	0	0	0	0	0	0	0	0
1	4500	3037	0	0	0	0	0	0	0	0	0	0

EXHIBIT A  
District 1 Census Geography

District	Census Tract	Census Block	Total Population	Hispanic Population	White Population	Black Population	Other Population	Voting Age Population (VAP)	Hispanic VAP	White VAP	Black VAP	Other VAP
1	4500	3038	39	32	7	0	0	27	20	7	0	0
1	4500	3039	74	55	12	3	4	50	32	11	3	4
1	4500	3040	0	0	0	0	0	0	0	0	0	0
1	4500	3041	0	0	0	0	0	0	0	0	0	0
1	4500	3042	0	0	0	0	0	0	0	0	0	0
1	4500	3043	68	54	13	1	0	49	35	13	1	0
1	4500	3044	30	23	7	0	0	22	15	7	0	0
1	4500	3045	33	23	10	0	0	28	18	10	0	0
1	4500	3046	0	0	0	0	0	0	0	0	0	0
1	4500	3047	35	17	18	0	0	29	12	17	0	0
1	4500	3048	7	2	5	0	0	7	2	5	0	0
1	4500	3049	15	0	14	0	1	13	0	12	0	1
1	4500	3050	16	10	5	0	1	12	6	5	0	1
1	4500	3051	14	4	9	0	1	13	3	9	0	1
1	4500	3052	18	7	11	0	0	14	5	9	0	0
1	4500	3053	31	28	3	0	0	21	18	3	0	0
1	4500	3054	17	13	4	0	0	13	9	4	0	0
1	4500	3055	20	20	0	0	0	13	13	0	0	0
1	4500	3056	22	15	5	2	0	17	10	5	2	0
1	4500	3057	38	36	2	0	0	28	26	2	0	0
1	4500	3058	29	22	7	0	0	19	12	7	0	0
1	4500	3059	49	42	7	0	0	28	21	7	0	0
1	4500	3060	46	41	5	0	0	32	27	5	0	0
1	4500	3061	21	15	6	0	0	16	10	6	0	0
1	4500	3062	46	30	16	0	0	34	20	14	0	0
1	4500	4000	0	0	0	0	0	0	0	0	0	0
1	4500	4001	34	30	4	0	0	23	19	4	0	0
1	4500	4002	0	0	0	0	0	0	0	0	0	0
1	4500	4003	0	0	0	0	0	0	0	0	0	0
1	4500	4004	36	29	6	0	1	24	17	6	0	1
1	4500	4005	39	38	1	0	0	24	23	1	0	0
1	4500	4006	0	0	0	0	0	0	0	0	0	0
1	4500	4007	95	89	6	0	0	60	54	6	0	0
1	4500	4008	54	36	18	0	0	43	25	18	0	0
1	4500	4009	63	35	21	7	0	49	27	19	3	0
1	4500	4010	69	60	7	2	0	50	43	7	0	0
1	4500	4011	87	82	5	0	0	54	49	5	0	0
1	4500	4012	43	38	5	0	0	35	30	5	0	0
1	4500	4013	0	0	0	0	0	0	0	0	0	0
1	4500	4014	0	0	0	0	0	0	0	0	0	0
1	4500	4015	92	84	7	0	1	65	57	7	0	1
1	4500	4016	44	43	1	0	0	28	27	1	0	0
1	4500	4017	58	54	4	0	0	37	33	4	0	0
1	4500	4018	96	83	9	1	3	67	55	8	1	3
1	4500	4019	78	74	4	0	0	48	44	4	0	0
1	4500	4020	32	29	3	0	0	22	19	3	0	0
1	4500	4021	29	28	1	0	0	19	18	1	0	0
1	4500	4022	28	28	0	0	0	13	13	0	0	0
1	4500	4023	30	29	1	0	0	23	22	1	0	0
1	4500	4024	73	62	9	2	0	48	37	9	2	0
1	4500	4025	59	58	1	0	0	34	33	1	0	0
1	4500	4026	49	45	0	4	0	32	29	0	3	0
1	4500	4027	51	46	1	1	3	37	32	1	1	3
1	4500	4028	73	71	2	0	0	48	46	2	0	0
1	4500	4029	61	59	2	0	0	39	37	2	0	0
1	4500	4030	73	70	0	0	3	45	43	0	0	2
1	4500	4031	43	39	4	0	0	26	24	2	0	0
1	4600	1000	0	0	0	0	0	0	0	0	0	0

EXHIBIT A  
District 1 Census Geography

District	Census Tract	Census Block	Total Population	Hispanic Population	White Population	Black Population	Other Population	Voting Age Population (VAP)	Hispanic VAP	White VAP	Black VAP	Other VAP
1	4600	1001	0	0	0	0	0	0	0	0	0	0
1	4600	1010	81	56	19	4	2	59	41	16	1	1
1	4600	1011	46	41	3	2	0	33	28	3	2	0
1	4600	1020	183	30	109	40	4	181	28	109	40	4
1	4600	1021	79	59	15	4	1	68	50	14	3	1
1	4600	1026	34	29	5	0	0	25	20	5	0	0
1	4700	1000	0	0	0	0	0	0	0	0	0	0
1	4700	1001	0	0	0	0	0	0	0	0	0	0
1	4700	1002	11	5	3	3	0	10	5	3	2	0
1	4700	1003	33	33	0	0	0	23	23	0	0	0
1	4700	1004	0	0	0	0	0	0	0	0	0	0
1	4700	1005	28	27	1	0	0	23	22	1	0	0
1	4700	1006	40	39	0	1	0	32	31	0	1	0
1	4700	1007	0	0	0	0	0	0	0	0	0	0
1	4700	1008	92	91	1	0	0	63	62	1	0	0
1	4700	1009	77	77	0	0	0	45	45	0	0	0
1	4700	1010	0	0	0	0	0	0	0	0	0	0
1	4700	1011	35	30	5	0	0	27	23	4	0	0
1	4700	1012	0	0	0	0	0	0	0	0	0	0
1	4700	1013	0	0	0	0	0	0	0	0	0	0
1	4700	1014	103	1	43	56	3	103	1	43	56	3
1	4700	1015	9	6	2	1	0	8	5	2	1	0
1	4700	1016	2	2	0	0	0	2	2	0	0	0
1	4700	1017	89	75	7	6	1	68	54	7	6	1
1	4700	1018	72	69	2	1	0	50	49	0	1	0
1	4700	1019	102	101	0	0	1	76	75	0	0	1
1	4700	1020	69	67	2	0	0	48	46	2	0	0
1	4700	1021	123	107	8	8	0	87	71	8	8	0
1	4700	1022	34	29	5	0	0	21	16	5	0	0
1	4700	1023	7	7	0	0	0	4	4	0	0	0
1	4700	1024	0	0	0	0	0	0	0	0	0	0
1	4700	1025	11	11	0	0	0	6	6	0	0	0
1	4700	1026	37	34	2	0	1	28	25	2	0	1
1	4700	1027	0	0	0	0	0	0	0	0	0	0
1	4700	1028	0	0	0	0	0	0	0	0	0	0
1	4700	1029	0	0	0	0	0	0	0	0	0	0
1	4700	1030	0	0	0	0	0	0	0	0	0	0
1	4700	1031	0	0	0	0	0	0	0	0	0	0
1	4700	1032	0	0	0	0	0	0	0	0	0	0
1	4700	1033	0	0	0	0	0	0	0	0	0	0
1	4700	2000	6	0	0	6	0	3	0	0	3	0
1	4700	2001	0	0	0	0	0	0	0	0	0	0
1	4700	2002	0	0	0	0	0	0	0	0	0	0
1	4700	2003	0	0	0	0	0	0	0	0	0	0
1	4700	2004	130	101	15	13	1	97	70	14	12	1
1	4700	2005	54	50	2	2	0	39	35	2	2	0
1	4700	2006	22	20	2	0	0	18	16	2	0	0
1	4700	2007	84	78	5	1	0	67	61	5	1	0
1	4700	2008	59	52	6	1	0	47	41	5	1	0
1	4700	2009	110	90	16	3	1	83	66	13	3	1
1	4700	2010	0	0	0	0	0	0	0	0	0	0
1	4700	2011	154	148	2	4	0	93	87	2	4	0
1	4700	2012	202	198	3	1	0	133	129	3	1	0
1	4700	2013	164	160	2	0	2	104	100	2	0	2
1	4700	2014	99	83	16	0	0	66	55	11	0	0
1	4700	2015	75	73	1	1	0	47	45	1	1	0
1	4700	2016	123	121	2	0	0	94	92	2	0	0
1	4700	3000	9	9	0	0	0	5	5	0	0	0

EXHIBIT A  
District 1 Census Geography

District	Census Tract	Census Block	Total Population	Hispanic Population	White Population	Black Population	Other Population	Voting Age Population (VAP)	Hispanic VAP	White VAP	Black VAP	Other VAP
1	4700	3001	0	0	0	0	0	0	0	0	0	0
1	4700	3002	2	2	0	0	0	2	2	0	0	0
1	4700	3003	82	66	3	8	5	61	49	3	5	4
1	4700	3004	89	86	3	0	0	59	56	3	0	0
1	4700	3005	92	88	4	0	0	63	59	4	0	0
1	4700	3006	121	113	8	0	0	76	69	7	0	0
1	4700	3007	99	96	3	0	0	72	69	3	0	0
1	4700	3008	71	58	13	0	0	56	43	13	0	0
1	4700	3009	81	68	11	2	0	49	39	9	1	0
1	4700	3010	91	88	3	0	0	66	63	3	0	0
1	4700	3011	123	115	1	6	1	82	77	1	3	1
1	4700	3012	227	214	3	9	1	141	130	3	7	1
1	4700	3013	320	309	2	9	0	189	182	0	7	0
1	4700	3014	60	12	21	25	2	58	10	21	25	2
1	4800	1000	0	0	0	0	0	0	0	0	0	0
1	4800	1001	0	0	0	0	0	0	0	0	0	0
1	4800	1002	0	0	0	0	0	0	0	0	0	0
1	4800	1003	15	14	1	0	0	11	10	1	0	0
1	4800	1004	0	0	0	0	0	0	0	0	0	0
1	4800	1005	0	0	0	0	0	0	0	0	0	0
1	4800	1006	0	0	0	0	0	0	0	0	0	0
1	4800	1007	0	0	0	0	0	0	0	0	0	0
1	4800	1008	42	22	6	9	5	8	3	1	3	1
1	4800	1009	0	0	0	0	0	0	0	0	0	0
1	4800	1010	45	42	1	2	0	25	22	1	2	0
1	4800	1011	39	38	0	1	0	22	21	0	1	0
1	4800	1012	0	0	0	0	0	0	0	0	0	0
1	4800	1013	0	0	0	0	0	0	0	0	0	0
1	4800	1014	0	0	0	0	0	0	0	0	0	0
1	4800	1015	0	0	0	0	0	0	0	0	0	0
1	4800	1016	6	1	0	5	0	5	1	0	4	0
1	4800	1017	22	17	2	3	0	14	11	1	2	0
1	4800	1018	0	0	0	0	0	0	0	0	0	0
1	4800	1019	0	0	0	0	0	0	0	0	0	0
1	4800	1020	0	0	0	0	0	0	0	0	0	0
1	4800	1021	183	170	1	12	0	96	88	0	8	0
1	4800	1022	548	510	3	33	2	372	342	3	25	2
1	4800	1023	0	0	0	0	0	0	0	0	0	0
1	4800	1024	0	0	0	0	0	0	0	0	0	0
1	4800	1025	0	0	0	0	0	0	0	0	0	0
1	4800	1026	0	0	0	0	0	0	0	0	0	0
1	4800	1027	0	0	0	0	0	0	0	0	0	0
1	4800	1028	0	0	0	0	0	0	0	0	0	0
1	4800	1029	0	0	0	0	0	0	0	0	0	0
1	4800	2000	2	0	1	1	0	2	0	1	1	0
1	4800	2001	125	125	0	0	0	70	70	0	0	0
1	4800	2002	61	47	5	4	5	50	36	5	4	5
1	4800	2003	196	185	1	7	3	122	112	1	6	3
1	4800	2004	223	220	2	0	1	150	148	1	0	1
1	4800	2005	0	0	0	0	0	0	0	0	0	0
1	4800	2006	93	92	0	1	0	58	57	0	1	0
1	4800	2007	169	168	1	0	0	107	106	1	0	0
1	4800	2008	66	66	0	0	0	48	48	0	0	0
1	4800	2009	206	196	2	8	0	136	128	2	6	0
1	4800	3000	22	22	0	0	0	17	17	0	0	0
1	4800	3001	47	42	0	5	0	30	27	0	3	0
1	4800	3002	24	16	0	8	0	15	10	0	5	0
1	4800	3003	1	1	0	0	0	1	1	0	0	0

EXHIBIT A  
District 1 Census Geography

District	Census Tract	Census Block	Total Population	Hispanic Population	White Population	Black Population	Other Population	Voting Age Population (VAP)	Hispanic VAP	White VAP	Black VAP	Other VAP
1	4800	3004	106	101	0	5	0	73	68	0	5	0
1	4800	3005	0	0	0	0	0	0	0	0	0	0
1	4800	3006	59	59	0	0	0	41	41	0	0	0
1	4800	3007	0	0	0	0	0	0	0	0	0	0
1	4800	3008	0	0	0	0	0	0	0	0	0	0
1	4800	3009	0	0	0	0	0	0	0	0	0	0
1	4800	3010	0	0	0	0	0	0	0	0	0	0
1	4800	3011	2	2	0	0	0	2	2	0	0	0
1	4800	3012	0	0	0	0	0	0	0	0	0	0
1	4800	3013	49	45	4	0	0	30	26	4	0	0
1	4800	3014	0	0	0	0	0	0	0	0	0	0
1	4800	3015	0	0	0	0	0	0	0	0	0	0
1	4800	3016	0	0	0	0	0	0	0	0	0	0
1	4800	3017	2	0	2	0	0	2	0	2	0	0
1	4800	3018	23	21	2	0	0	19	17	2	0	0
1	4800	3019	0	0	0	0	0	0	0	0	0	0
1	4800	3020	0	0	0	0	0	0	0	0	0	0
1	4800	3021	0	0	0	0	0	0	0	0	0	0
1	4800	3022	0	0	0	0	0	0	0	0	0	0
1	4800	3023	0	0	0	0	0	0	0	0	0	0
1	4800	3024	73	73	0	0	0	41	41	0	0	0
1	4800	4000	0	0	0	0	0	0	0	0	0	0
1	4800	4001	0	0	0	0	0	0	0	0	0	0
1	4800	4002	0	0	0	0	0	0	0	0	0	0
1	4800	4003	0	0	0	0	0	0	0	0	0	0
1	4800	4004	0	0	0	0	0	0	0	0	0	0
1	4800	4005	109	104	4	1	0	70	65	4	1	0
1	4800	4006	52	41	4	7	0	34	26	4	4	0
1	4800	4007	65	55	8	2	0	41	35	5	1	0
1	4800	4008	32	32	0	0	0	20	20	0	0	0
1	4800	4009	0	0	0	0	0	0	0	0	0	0
1	4800	4010	50	45	2	1	2	32	27	2	1	2
1	4800	4011	28	28	0	0	0	20	20	0	0	0
1	4800	4012	0	0	0	0	0	0	0	0	0	0
1	4800	4013	0	0	0	0	0	0	0	0	0	0
1	4800	4014	0	0	0	0	0	0	0	0	0	0
1	4800	4015	0	0	0	0	0	0	0	0	0	0
1	4800	4016	0	0	0	0	0	0	0	0	0	0
1	4800	4017	42	41	1	0	0	31	30	1	0	0
1	4800	4018	44	35	7	2	0	30	24	4	2	0
1	4800	4019	25	23	2	0	0	19	17	2	0	0
1	4800	4020	0	0	0	0	0	0	0	0	0	0
1	4800	4021	83	73	7	0	3	54	48	6	0	0
1	4800	4022	27	25	2	0	0	19	17	2	0	0
1	4800	4023	0	0	0	0	0	0	0	0	0	0
1	4800	4024	85	70	6	9	0	50	38	5	7	0
1	4800	4025	41	34	0	4	3	31	24	0	4	3
1	4800	4026	58	50	6	0	2	39	33	4	0	2
1	4800	4027	0	0	0	0	0	0	0	0	0	0
1	4800	4028	15	15	0	0	0	11	11	0	0	0
1	4800	4029	0	0	0	0	0	0	0	0	0	0
1	4800	4030	0	0	0	0	0	0	0	0	0	0
1	4800	4031	0	0	0	0	0	0	0	0	0	0
1	4800	4032	0	0	0	0	0	0	0	0	0	0
1	4800	4033	0	0	0	0	0	0	0	0	0	0
1	4800	4034	0	0	0	0	0	0	0	0	0	0
1	4800	4035	0	0	0	0	0	0	0	0	0	0
1	4800	4036	0	0	0	0	0	0	0	0	0	0

EXHIBIT A  
District 1 Census Geography

District	Census Tract	Census Block	Total Population	Hispanic Population	White Population	Black Population	Other Population	Voting Age Population (VAP)	Hispanic VAP	White VAP	Black VAP	Other VAP
1	5000	1000	0	0	0	0	0	0	0	0	0	0
1	5000	1001	0	0	0	0	0	0	0	0	0	0
1	5000	1002	0	0	0	0	0	0	0	0	0	0
1	5000	1003	40	7	25	7	1	40	7	25	7	1
1	5000	1004	0	0	0	0	0	0	0	0	0	0
1	5000	1005	0	0	0	0	0	0	0	0	0	0
1	5000	1006	27	23	0	1	3	18	14	0	1	3
1	5000	1007	14	8	2	4	0	11	6	2	3	0
1	5000	1008	0	0	0	0	0	0	0	0	0	0
1	5000	1009	0	0	0	0	0	0	0	0	0	0
1	5000	1010	0	0	0	0	0	0	0	0	0	0
1	5000	1011	0	0	0	0	0	0	0	0	0	0
1	5000	1012	0	0	0	0	0	0	0	0	0	0
1	5000	1013	0	0	0	0	0	0	0	0	0	0
1	5000	1014	2	0	2	0	0	2	0	2	0	0
1	5000	1015	116	112	2	2	0	72	69	1	2	0
1	5000	1016	84	84	0	0	0	45	45	0	0	0
1	5000	1017	54	40	6	8	0	37	25	5	7	0
1	5000	1018	0	0	0	0	0	0	0	0	0	0
1	5000	1019	0	0	0	0	0	0	0	0	0	0
1	5000	1020	0	0	0	0	0	0	0	0	0	0
1	5000	1021	0	0	0	0	0	0	0	0	0	0
1	5000	1022	99	94	3	0	2	71	66	3	0	2
1	5000	1023	241	21	28	186	6	236	19	27	184	6
1	5000	1024	79	75	4	0	0	52	48	4	0	0
1	5000	1025	82	77	5	0	0	60	55	5	0	0
1	5000	1026	75	73	2	0	0	58	56	2	0	0
1	5000	1027	90	69	7	14	0	43	39	3	1	0
1	5000	1028	0	0	0	0	0	0	0	0	0	0
1	5000	1029	0	0	0	0	0	0	0	0	0	0
1	5000	1030	0	0	0	0	0	0	0	0	0	0
1	5000	1031	0	0	0	0	0	0	0	0	0	0
1	5000	1032	0	0	0	0	0	0	0	0	0	0
1	5000	1033	0	0	0	0	0	0	0	0	0	0
1	5000	1034	58	58	0	0	0	40	40	0	0	0
1	5000	1035	0	0	0	0	0	0	0	0	0	0
1	5000	2000	5	5	0	0	0	5	5	0	0	0
1	5000	2001	29	29	0	0	0	15	15	0	0	0
1	5000	2002	26	26	0	0	0	14	14	0	0	0
1	5000	2003	108	104	4	0	0	65	61	4	0	0
1	5000	2004	102	96	0	0	6	61	59	0	0	2
1	5000	2005	108	105	1	2	0	70	67	1	2	0
1	5000	2006	0	0	0	0	0	0	0	0	0	0
1	5000	2007	0	0	0	0	0	0	0	0	0	0
1	5000	2008	0	0	0	0	0	0	0	0	0	0
1	5000	2009	109	106	0	2	1	76	73	0	2	1
1	5000	2010	103	97	6	0	0	69	64	5	0	0
1	5000	2011	87	86	1	0	0	59	58	1	0	0
1	5000	2012	94	93	1	0	0	58	57	1	0	0
1	5000	2013	103	103	0	0	0	71	71	0	0	0
1	5000	2014	214	200	7	6	1	141	131	7	3	0
1	5000	2015	183	177	4	2	0	125	119	4	2	0
1	5000	2016	0	0	0	0	0	0	0	0	0	0
1	5000	2017	77	72	5	0	0	51	46	5	0	0
1	5000	2018	142	128	13	1	0	90	78	11	1	0
1	5000	3000	0	0	0	0	0	0	0	0	0	0
1	5000	3001	0	0	0	0	0	0	0	0	0	0
1	5000	3002	0	0	0	0	0	0	0	0	0	0



EXHIBIT A  
District 1 Census Geography

District	Census Tract	Census Block	Total Population	Hispanic Population	White Population	Black Population	Other Population	Voting Age Population (VAP)	Hispanic VAP	White VAP	Black VAP	Other VAP
1	5000	3003	0	0	0	0	0	0	0	0	0	0
1	5000	3004	59	53	2	4	0	42	38	2	2	0
1	5000	3005	61	50	6	5	0	42	31	6	5	0
1	5000	3006	234	153	54	26	1	176	98	54	23	1
1	5000	3007	63	58	5	0	0	36	34	2	0	0
1	5000	3008	0	0	0	0	0	0	0	0	0	0
1	5000	3009	90	87	2	1	0	52	49	2	1	0
1	5000	3010	79	75	3	1	0	45	41	3	1	0
1	5000	3011	181	169	8	2	2	120	110	8	0	2
1	5000	3012	103	97	6	0	0	74	68	6	0	0
1	5000	3013	0	0	0	0	0	0	0	0	0	0
1	5000	3014	153	126	11	16	0	97	79	10	8	0
1	5000	3015	77	73	1	3	0	60	56	1	3	0
1	5000	3016	57	47	10	0	0	40	32	8	0	0
1	5000	3017	16	16	0	0	0	7	7	0	0	0
1	5000	3018	156	134	20	0	2	108	88	18	0	2
1	5000	3019	45	43	2	0	0	30	28	2	0	0
1	5000	3020	79	54	2	22	1	52	37	2	13	0
1	5000	3021	107	97	5	5	0	77	68	5	4	0
1	5000	3022	128	110	16	2	0	76	61	13	2	0
1	5000	3023	0	0	0	0	0	0	0	0	0	0
1	5000	3024	0	0	0	0	0	0	0	0	0	0
1	5000	3025	0	0	0	0	0	0	0	0	0	0
1	5000	3026	5	5	0	0	0	4	4	0	0	0
1	5000	3027	78	67	5	6	0	54	45	4	5	0
1	5100	1000	29	29	0	0	0	16	16	0	0	0
1	5100	1010	107	101	4	2	0	70	65	3	2	0
1	5100	1011	0	0	0	0	0	0	0	0	0	0
1	5100	1012	0	0	0	0	0	0	0	0	0	0
1	5100	1013	0	0	0	0	0	0	0	0	0	0
1	5100	1018	109	99	7	3	0	74	66	5	3	0
1	5100	1019	83	62	20	1	0	60	42	17	1	0
1	5100	1020	87	72	14	1	0	65	50	14	1	0
1	5100	1021	66	65	0	1	0	36	35	0	1	0
1	5100	1022	12	12	0	0	0	7	7	0	0	0
1	5100	1023	54	50	1	2	1	36	32	1	2	1
1	5100	1024	22	22	0	0	0	13	13	0	0	0
1	5100	1025	16	16	0	0	0	11	11	0	0	0
1	5100	1026	0	0	0	0	0	0	0	0	0	0
1	5100	1027	61	59	2	0	0	47	45	2	0	0
1	5100	1028	66	61	4	0	1	48	43	4	0	1
1	5100	1029	49	46	0	3	0	32	31	0	1	0
1	5100	1030	0	0	0	0	0	0	0	0	0	0
1	5100	1031	0	0	0	0	0	0	0	0	0	0
1	5100	1032	0	0	0	0	0	0	0	0	0	0
1	5100	1033	0	0	0	0	0	0	0	0	0	0
1	5100	1034	62	58	0	4	0	42	40	0	2	0
1	5100	1035	58	57	0	1	0	40	39	0	1	0
1	5100	1036	80	75	5	0	0	63	58	5	0	0
1	5100	1037	0	0	0	0	0	0	0	0	0	0
1	5100	1038	97	83	8	6	0	72	59	8	5	0
1	5100	1039	129	126	2	1	0	84	81	2	1	0
1	5100	1040	0	0	0	0	0	0	0	0	0	0
1	5100	1041	62	58	2	2	0	45	41	2	2	0
1	5100	1042	14	14	0	0	0	7	7	0	0	0
1	5100	1043	0	0	0	0	0	0	0	0	0	0
1	5100	1044	127	122	3	2	0	78	73	3	2	0
1	5100	1045	36	36	0	0	0	26	26	0	0	0

EXHIBIT A  
District 1 Census Geography

District	Census Tract	Census Block	Total Population	Hispanic Population	White Population	Black Population	Other Population	Voting Age Population (VAP)	Hispanic VAP	White VAP	Black VAP	Other VAP
1	5100	1046	15	15	0	0	0	11	11	0	0	0
1	5100	1047	0	0	0	0	0	0	0	0	0	0
1	5100	2000	0	0	0	0	0	0	0	0	0	0
1	5100	2001	115	107	4	4	0	74	68	4	2	0
1	5100	2002	113	97	14	2	0	78	65	13	0	0
1	5100	2003	1	0	0	1	0	1	0	0	1	0
1	5100	2004	35	32	1	0	2	27	25	0	0	2
1	5100	2005	155	147	8	0	0	106	98	8	0	0
1	5100	2006	211	194	12	4	1	140	127	10	2	1
1	5100	2007	156	143	13	0	0	110	97	13	0	0
1	5100	2008	152	132	13	7	0	94	80	9	5	0
1	5100	2009	34	34	0	0	0	19	19	0	0	0
1	5100	2010	0	0	0	0	0	0	0	0	0	0
1	5100	2011	0	0	0	0	0	0	0	0	0	0
1	5100	2012	37	37	0	0	0	26	26	0	0	0
1	5100	2013	76	68	6	0	2	58	51	5	0	2
1	5100	2014	41	38	1	2	0	26	23	1	2	0
1	5100	2015	0	0	0	0	0	0	0	0	0	0
1	5100	2016	61	57	4	0	0	38	34	4	0	0
1	5100	2017	41	40	1	0	0	33	32	1	0	0
1	5200	1003	0	0	0	0	0	0	0	0	0	0
1	5200	1004	0	0	0	0	0	0	0	0	0	0
1	5200	1005	66	56	10	0	0	49	39	10	0	0
1	5200	1006	0	0	0	0	0	0	0	0	0	0
1	5200	1007	0	0	0	0	0	0	0	0	0	0
1	5200	1008	0	0	0	0	0	0	0	0	0	0
1	5200	1009	0	0	0	0	0	0	0	0	0	0
1	5200	1010	0	0	0	0	0	0	0	0	0	0
1	5200	1011	114	94	20	0	0	68	51	17	0	0
1	5200	1012	0	0	0	0	0	0	0	0	0	0
1	5200	1013	0	0	0	0	0	0	0	0	0	0
1	5200	1014	15	12	3	0	0	13	10	3	0	0
1	5200	1015	0	0	0	0	0	0	0	0	0	0
1	5200	1016	0	0	0	0	0	0	0	0	0	0
1	5200	1017	0	0	0	0	0	0	0	0	0	0
1	5200	1018	0	0	0	0	0	0	0	0	0	0
1	5200	1019	69	28	28	5	8	55	21	26	3	5
1	5200	1026	70	49	21	0	0	53	32	21	0	0
1	5200	1027	93	85	8	0	0	64	57	7	0	0
1	5200	1028	44	39	4	0	1	30	25	4	0	1
1	5200	1029	98	93	4	1	0	62	57	4	1	0
1	5200	1030	109	92	11	6	0	75	59	11	5	0
1	5200	1031	0	0	0	0	0	0	0	0	0	0
1	5200	1032	125	112	10	0	3	80	68	10	0	2
1	5200	1033	117	101	10	2	4	81	66	10	1	4
1	5200	1034	71	67	4	0	0	43	40	3	0	0
1	5200	1035	103	87	13	0	3	66	51	13	0	2
1	5200	2000	103	95	5	3	0	63	57	5	1	0
1	5200	2001	0	0	0	0	0	0	0	0	0	0
1	5200	2002	79	71	5	3	0	53	45	5	3	0
1	5200	2003	92	90	2	0	0	67	65	2	0	0
1	5200	2004	40	39	1	0	0	30	29	1	0	0
1	5200	2005	24	21	3	0	0	16	14	2	0	0
1	5200	2006	48	44	4	0	0	37	33	4	0	0
1	5200	2007	51	41	7	2	1	34	27	4	2	1
1	5200	2008	69	65	1	3	0	42	39	0	3	0
1	5200	2009	64	64	0	0	0	37	37	0	0	0
1	5200	2010	33	32	1	0	0	20	19	1	0	0

EXHIBIT A  
District 1 Census Geography

District	Census Tract	Census Block	Total Population	Hispanic Population	White Population	Black Population	Other Population	Voting Age Population (VAP)	Hispanic VAP	White VAP	Black VAP	Other VAP
1	5200	2011	65	53	9	3	0	41	31	8	2	0
1	5200	2012	120	108	11	0	1	76	64	11	0	1
1	5200	2013	105	92	10	2	1	73	61	9	2	1
1	5200	2014	126	124	2	0	0	86	84	2	0	0
1	5200	2015	119	114	4	1	0	81	77	4	0	0
1	5200	2016	57	54	1	0	2	37	34	1	0	2
1	5200	3000	104	91	10	0	3	64	51	10	0	3
1	5200	3001	100	95	5	0	0	75	73	2	0	0
1	5200	3002	102	86	11	5	0	72	57	11	4	0
1	5200	3003	90	78	8	4	0	63	56	5	2	0
1	5200	3004	0	0	0	0	0	0	0	0	0	0
1	5200	3005	0	0	0	0	0	0	0	0	0	0
1	5200	3006	15	15	0	0	0	8	8	0	0	0
1	5200	3007	128	125	3	0	0	78	75	3	0	0
1	5200	3008	131	114	13	0	4	92	76	12	0	4
1	5200	3009	99	89	7	2	1	75	65	7	2	1
1	5200	3010	129	127	1	0	1	80	78	1	0	1
1	5200	3011	8	8	0	0	0	5	5	0	0	0
1	5200	3012	92	87	5	0	0	65	60	5	0	0
1	5200	3013	118	114	1	3	0	77	73	1	3	0
1	5200	3014	24	24	0	0	0	13	13	0	0	0
1	5200	3015	25	15	10	0	0	20	10	10	0	0
1	5200	3016	88	81	4	0	3	61	56	4	0	1
1	5200	3017	100	96	3	1	0	63	60	3	0	0
1	5200	4000	0	0	0	0	0	0	0	0	0	0
1	5200	4001	105	99	6	0	0	71	65	6	0	0
1	5200	4002	57	49	7	0	1	40	32	7	0	1
1	5200	4003	64	53	11	0	0	44	35	9	0	0
1	5200	4004	79	66	9	4	0	59	50	6	3	0
1	5200	4005	76	71	5	0	0	58	54	4	0	0
1	5200	4006	51	49	2	0	0	34	32	2	0	0
1	5200	4007	28	25	3	0	0	18	15	3	0	0
1	5200	4008	131	123	1	7	0	85	80	1	4	0
1	5200	4009	105	100	2	0	3	70	67	2	0	1
1	5200	4010	39	39	0	0	0	24	24	0	0	0
1	5300	1000	0	0	0	0	0	0	0	0	0	0
1	5300	1001	0	0	0	0	0	0	0	0	0	0
1	5300	1002	44	42	1	1	0	29	27	1	1	0
1	5300	1003	45	35	3	7	0	33	24	2	7	0
1	5300	1004	44	43	1	0	0	25	24	1	0	0
1	5300	1005	50	48	2	0	0	30	28	2	0	0
1	5300	1006	50	47	3	0	0	41	38	3	0	0
1	5300	1007	57	48	2	5	2	36	28	2	4	2
1	5300	1008	49	42	4	3	0	32	26	4	2	0
1	5300	1009	31	26	4	0	1	24	19	4	0	1
1	5300	1010	83	78	1	0	4	54	49	1	0	4
1	5300	1011	0	0	0	0	0	0	0	0	0	0
1	5300	1012	0	0	0	0	0	0	0	0	0	0
1	5300	1013	28	28	0	0	0	18	18	0	0	0
1	5300	1014	36	34	2	0	0	26	24	2	0	0
1	5300	1015	49	44	3	2	0	35	30	3	2	0
1	5300	1016	31	21	10	0	0	25	15	10	0	0
1	5300	1017	43	39	4	0	0	29	26	3	0	0
1	5300	1018	28	19	8	0	1	19	11	7	0	1
1	5300	1019	43	39	0	4	0	26	22	0	4	0
1	5300	1020	32	29	3	0	0	19	16	3	0	0
1	5300	1021	26	17	6	0	3	21	12	6	0	3
1	5300	1022	35	33	2	0	0	23	21	2	0	0

EXHIBIT A  
District 1 Census Geography

District	Census Tract	Census Block	Total Population	Hispanic Population	White Population	Black Population	Other Population	Voting Age Population (VAP)	Hispanic VAP	White VAP	Black VAP	Other VAP
1	5300	1023	53	47	5	0	1	37	33	3	0	1
1	5300	1024	0	0	0	0	0	0	0	0	0	0
1	5300	1025	4	4	0	0	0	2	2	0	0	0
1	5300	1026	0	0	0	0	0	0	0	0	0	0
1	5300	1027	72	67	3	2	0	44	39	3	2	0
1	5300	1028	39	37	2	0	0	23	21	2	0	0
1	5300	1029	57	54	3	0	0	33	30	3	0	0
1	5300	1030	16	13	3	0	0	16	13	3	0	0
1	5300	1031	15	14	1	0	0	12	11	1	0	0
1	5300	1032	47	42	3	2	0	29	24	3	2	0
1	5300	1033	21	11	10	0	0	20	10	10	0	0
1	5300	1034	55	55	0	0	0	34	34	0	0	0
1	5300	1035	55	48	7	0	0	36	31	5	0	0
1	5300	1036	34	34	0	0	0	22	22	0	0	0
1	5300	1037	45	37	3	2	3	33	26	3	2	2
1	5300	1038	35	33	2	0	0	28	26	2	0	0
1	5300	1039	16	8	6	2	0	16	8	6	2	0
1	5300	1040	53	52	1	0	0	39	38	1	0	0
1	5300	1041	37	32	5	0	0	25	21	4	0	0
1	5300	1042	36	34	2	0	0	22	20	2	0	0
1	5300	2000	38	35	3	0	0	24	21	3	0	0
1	5300	2001	85	64	20	0	1	57	39	17	0	1
1	5300	2002	79	77	2	0	0	46	44	2	0	0
1	5300	2003	77	72	5	0	0	45	43	2	0	0
1	5300	2004	67	63	4	0	0	38	35	3	0	0
1	5300	2005	52	46	2	4	0	34	29	1	4	0
1	5300	2006	33	12	21	0	0	27	6	21	0	0
1	5300	2007	57	34	18	0	5	45	23	17	0	5
1	5300	2008	63	59	4	0	0	41	37	4	0	0
1	5300	2009	30	23	7	0	0	19	12	7	0	0
1	5300	2010	26	17	9	0	0	20	13	7	0	0
1	5300	2011	34	24	10	0	0	24	14	10	0	0
1	5300	2012	18	12	6	0	0	14	8	6	0	0
1	5300	2013	43	29	10	4	0	31	21	7	3	0
1	5300	2014	66	59	5	0	2	43	36	5	0	2
1	5300	2015	37	30	7	0	0	29	22	7	0	0
1	5300	2016	26	16	10	0	0	24	16	8	0	0
1	5300	2017	46	38	6	2	0	33	25	6	2	0
1	5300	2018	52	39	13	0	0	38	25	13	0	0
1	5300	2019	55	50	5	0	0	37	32	5	0	0
1	5300	2020	35	29	6	0	0	18	14	4	0	0
1	5300	2021	38	37	1	0	0	28	27	1	0	0
1	5300	2022	50	48	2	0	0	30	28	2	0	0
1	5300	2023	71	69	2	0	0	51	49	2	0	0
1	5300	2024	49	49	0	0	0	34	34	0	0	0
1	5300	2025	10	10	0	0	0	10	10	0	0	0
1	5300	3000	51	44	7	0	0	30	25	5	0	0
1	5300	3001	0	0	0	0	0	0	0	0	0	0
1	5300	3002	48	43	1	4	0	31	26	1	4	0
1	5300	3003	75	70	5	0	0	56	51	5	0	0
1	5300	3004	65	63	0	2	0	41	39	0	2	0
1	5300	3005	23	23	0	0	0	17	17	0	0	0
1	5300	3006	12	12	0	0	0	9	9	0	0	0
1	5300	3007	74	69	1	0	4	38	36	1	0	1
1	5300	3008	48	44	0	4	0	31	27	0	4	0
1	5300	3009	16	11	3	0	2	11	6	3	0	2
1	5300	3010	22	17	0	5	0	13	11	0	2	0
1	5300	3011	55	54	1	0	0	36	35	1	0	0

EXHIBIT A  
District 1 Census Geography

District	Census Tract	Census Block	Total Population	Hispanic Population	White Population	Black Population	Other Population	Voting Age Population (VAP)	Hispanic VAP	White VAP	Black VAP	Other VAP
1	5300	3012	48	48	0	0	0	30	30	0	0	0
1	5300	3013	54	51	1	1	1	31	28	1	1	1
1	5300	3014	49	47	2	0	0	24	23	1	0	0
1	5300	3015	56	55	0	0	1	36	35	0	0	1
1	5300	3016	81	78	0	3	0	48	45	0	3	0
1	5300	3017	54	53	1	0	0	36	35	1	0	0
1	5300	3018	36	31	3	0	2	25	20	3	0	2
1	5300	3019	67	63	4	0	0	44	41	3	0	0
1	5300	3020	51	46	4	0	1	33	28	4	0	1
1	5300	3021	68	65	3	0	0	44	41	3	0	0
1	5300	3022	57	55	2	0	0	40	38	2	0	0
1	5300	3023	56	56	0	0	0	32	32	0	0	0
1	5300	4000	0	0	0	0	0	0	0	0	0	0
1	5300	4001	80	77	3	0	0	51	48	3	0	0
1	5300	4002	42	33	0	9	0	29	21	0	8	0
1	5300	4003	30	23	7	0	0	21	14	7	0	0
1	5300	4004	36	33	1	0	2	27	24	1	0	2
1	5300	4005	54	46	5	1	2	37	32	3	1	1
1	5300	4006	51	45	3	3	0	29	23	3	3	0
1	5300	4007	46	41	5	0	0	26	21	5	0	0
1	5300	4008	38	35	2	1	0	28	26	1	1	0
1	5300	4009	53	49	4	0	0	33	29	4	0	0
1	5300	4010	99	91	6	2	0	58	52	5	1	0
1	5300	4011	0	0	0	0	0	0	0	0	0	0
1	5300	4012	0	0	0	0	0	0	0	0	0	0
1	5300	4013	0	0	0	0	0	0	0	0	0	0
1	5300	4014	43	36	7	0	0	30	24	6	0	0
1	5300	4015	60	58	1	0	1	33	32	0	0	1
1	5300	4016	50	48	2	0	0	30	28	2	0	0
1	5300	4017	42	40	2	0	0	29	27	2	0	0
1	5300	4018	50	47	0	3	0	31	31	0	0	0
1	5300	4019	60	60	0	0	0	37	37	0	0	0
1	5300	4020	53	51	2	0	0	33	31	2	0	0
1	5300	4021	44	43	1	0	0	27	26	1	0	0
1	5300	4022	56	54	2	0	0	34	32	2	0	0
1	5300	4023	59	57	2	0	0	36	34	2	0	0
1	5300	4024	54	44	10	0	0	38	30	8	0	0
1	5300	4025	35	35	0	0	0	22	22	0	0	0
1	5300	4026	0	0	0	0	0	0	0	0	0	0
1	5300	4027	0	0	0	0	0	0	0	0	0	0
1	5300	4028	48	48	0	0	0	35	35	0	0	0
1	5300	4029	53	53	0	0	0	35	35	0	0	0
1	5300	4030	44	40	4	0	0	32	28	4	0	0
1	5300	4031	36	35	1	0	0	21	20	1	0	0
1	5300	4032	55	41	8	6	0	39	31	6	2	0
1	5300	4033	49	48	1	0	0	29	28	1	0	0
1	5300	4034	52	48	4	0	0	34	30	4	0	0
1	5300	4035	38	38	0	0	0	23	23	0	0	0
1	5300	4036	41	40	0	1	0	29	28	0	1	0
1	5300	4037	49	48	1	0	0	36	35	1	0	0
1	5300	4038	53	49	4	0	0	38	34	4	0	0
1	5300	4039	43	43	0	0	0	25	25	0	0	0
1	5300	4040	0	0	0	0	0	0	0	0	0	0
1	5300	5000	126	120	6	0	0	86	80	6	0	0
1	5300	5001	80	80	0	0	0	60	60	0	0	0
1	5300	5002	59	56	2	0	1	41	38	2	0	1
1	5300	5003	52	48	4	0	0	34	32	2	0	0
1	5300	5004	46	38	5	2	1	29	21	5	2	1

EXHIBIT A  
District 1 Census Geography

District	Census Tract	Census Block	Total Population	Hispanic Population	White Population	Black Population	Other Population	Voting Age Population (VAP)	Hispanic VAP	White VAP	Black VAP	Other VAP
1	5300	5005	25	21	0	4	0	19	16	0	3	0
1	5300	5006	0	0	0	0	0	0	0	0	0	0
1	5300	5007	15	12	2	0	1	12	9	2	0	1
1	5300	5008	67	51	12	3	1	53	37	12	3	1
1	5300	5009	92	90	2	0	0	57	55	2	0	0
1	5300	5010	72	70	2	0	0	47	45	2	0	0
1	5300	5011	91	88	3	0	0	62	59	3	0	0
1	5300	5012	77	70	7	0	0	50	43	7	0	0
1	5300	5013	91	79	10	0	2	60	48	10	0	2
1	5300	5014	118	102	12	0	4	83	71	9	0	3
1	5300	5015	113	98	10	0	5	82	67	10	0	5
1	5300	5016	85	60	25	0	0	61	42	19	0	0
1	5300	5017	59	14	38	2	5	50	9	36	2	3
1	5300	5018	42	21	15	6	0	35	14	15	6	0
1	5300	5019	81	42	30	6	3	69	31	30	5	3
1	5300	5020	50	12	33	5	0	48	12	32	4	0
1	5300	5021	0	0	0	0	0	0	0	0	0	0
1	5300	5022	51	35	14	2	0	39	24	13	2	0
1	5400	1002	27	4	1	22	0	25	4	1	20	0
1	5400	1003	0	0	0	0	0	0	0	0	0	0
1	5400	1004	0	0	0	0	0	0	0	0	0	0
1	5400	1005	0	0	0	0	0	0	0	0	0	0
1	5400	1006	174	58	32	83	1	135	40	29	65	1
1	5400	1007	58	11	7	40	0	45	6	7	32	0
1	5400	1008	39	13	1	25	0	29	8	1	20	0
1	5400	1009	23	5	9	8	1	18	3	8	6	1
1	5400	1010	37	7	10	20	0	33	7	10	16	0
1	5400	1011	60	21	4	35	0	45	12	4	29	0
1	5400	1017	72	34	4	34	0	57	23	4	30	0
1	5400	1018	44	13	5	24	2	38	7	5	24	2
1	5400	1024	60	19	4	37	0	47	13	4	30	0
1	5400	1025	28	5	4	19	0	24	3	4	17	0
1	5400	1026	47	25	7	14	1	36	17	7	11	1
1	5400	1027	37	10	17	10	0	31	7	14	10	0
1	5400	1028	32	0	14	15	3	28	0	13	12	3
1	5400	1029	26	10	8	6	2	23	7	8	6	2
1	5400	1030	70	36	2	32	0	53	26	2	25	0
1	5400	1031	0	0	0	0	0	0	0	0	0	0
1	5400	1032	0	0	0	0	0	0	0	0	0	0
1	5400	1033	12	7	0	5	0	9	4	0	5	0
1	5400	1034	41	19	0	17	5	28	7	0	16	5
1	5400	1035	49	20	7	22	0	37	12	5	20	0
1	5400	1036	97	90	1	6	0	60	55	1	4	0
1	5400	1037	41	23	0	18	0	32	17	0	15	0
1	5400	1038	51	14	19	16	2	42	9	18	13	2
1	5400	1039	88	59	1	28	0	58	31	1	26	0
1	5400	3000	67	25	0	40	2	49	12	0	35	2
1	5400	3001	84	66	2	15	1	52	35	2	14	1
1	5400	3002	69	23	1	45	0	52	13	1	38	0
1	5400	3003	28	9	3	16	0	23	5	3	15	0
1	5400	3004	49	27	1	18	3	35	16	1	15	3
1	5400	3005	98	53	16	27	2	61	23	16	20	2
1	5400	3006	46	27	0	19	0	37	20	0	17	0
1	5400	3007	50	48	0	2	0	34	32	0	2	0
1	5400	3008	58	43	0	14	1	38	25	0	12	1
1	5400	3009	20	9	3	8	0	15	4	3	8	0
1	5400	3010	0	0	0	0	0	0	0	0	0	0
1	5400	3011	0	0	0	0	0	0	0	0	0	0

EXHIBIT A  
District 1 Census Geography

District	Census Tract	Census Block	Total Population	Hispanic Population	White Population	Black Population	Other Population	Voting Age Population (VAP)	Hispanic VAP	White VAP	Black VAP	Other VAP
1	5400	3012	11	0	0	11	0	9	0	0	9	0
1	5400	3013	58	22	9	27	0	33	10	7	16	0
1	5400	3014	54	40	0	12	2	32	18	0	12	2
1	5400	3015	49	27	0	22	0	39	18	0	21	0
1	5400	3016	43	23	0	20	0	31	13	0	18	0
1	5400	3017	40	22	0	18	0	27	12	0	15	0
1	5400	4000	57	42	1	14	0	42	27	1	14	0
1	5400	4001	51	32	5	14	0	40	21	5	14	0
1	5400	4002	61	41	5	15	0	44	29	4	11	0
1	5400	4003	54	47	0	7	0	37	33	0	4	0
1	5400	4004	67	34	3	30	0	43	19	3	21	0
1	5400	4005	16	11	0	5	0	11	6	0	5	0
1	5400	4006	34	20	0	14	0	29	17	0	12	0
1	5400	4007	47	27	5	14	1	36	21	4	11	0
1	5400	4008	10	10	0	0	0	6	6	0	0	0
1	5400	4009	55	35	0	19	1	38	21	0	16	1
1	5400	4010	21	13	0	8	0	18	10	0	8	0
1	5400	4011	27	27	0	0	0	14	14	0	0	0
1	5400	4012	44	33	0	11	0	29	19	0	10	0
1	5400	4013	30	25	3	2	0	20	15	3	2	0
1	5400	4014	68	40	0	24	4	46	23	0	19	4
1	5400	4015	0	0	0	0	0	0	0	0	0	0
1	5400	4016	0	0	0	0	0	0	0	0	0	0
1	5400	4017	46	35	0	9	2	31	22	0	7	2
1	5400	4018	24	18	1	5	0	17	12	0	5	0
1	5400	4019	0	0	0	0	0	0	0	0	0	0
1	5400	4020	65	43	2	20	0	49	28	2	19	0
1	5400	4021	36	16	1	19	0	29	11	1	17	0
1	5400	4022	34	13	4	17	0	27	9	3	15	0
1	5400	4023	5	4	0	1	0	4	3	0	1	0
1	5400	4024	50	45	3	2	0	32	29	1	2	0
1	5400	4025	59	43	1	15	0	37	24	1	12	0
1	5400	4026	31	15	2	13	1	24	8	2	13	1
1	5400	4027	26	12	7	6	1	22	9	7	5	1
1	5400	4028	64	44	6	14	0	49	33	3	13	0
1	5400	4029	54	33	2	19	0	42	21	2	19	0
1	5400	4030	0	0	0	0	0	0	0	0	0	0
1	5400	4031	0	0	0	0	0	0	0	0	0	0
1	5400	4032	0	0	0	0	0	0	0	0	0	0
1	5400	4033	0	0	0	0	0	0	0	0	0	0
1	5400	4034	0	0	0	0	0	0	0	0	0	0
1	5400	4035	20	14	0	6	0	12	9	0	3	0
1	5400	4036	66	54	1	10	1	44	32	1	10	1
1	5400	4037	35	15	3	17	0	25	9	1	15	0
1	5400	4038	0	0	0	0	0	0	0	0	0	0
1	5400	4039	14	12	0	2	0	12	10	0	2	0
1	5400	4040	28	18	0	10	0	20	12	0	8	0
1	5400	4041	0	0	0	0	0	0	0	0	0	0
1	5400	4042	0	0	0	0	0	0	0	0	0	0
1	5400	4043	0	0	0	0	0	0	0	0	0	0
1	5400	4044	0	0	0	0	0	0	0	0	0	0
1	5400	4045	0	0	0	0	0	0	0	0	0	0
1	5400	4046	0	0	0	0	0	0	0	0	0	0
1	5400	4047	0	0	0	0	0	0	0	0	0	0
1	6100	1001	0	0	0	0	0	0	0	0	0	0
1	6100	1002	0	0	0	0	0	0	0	0	0	0
1	6100	1003	0	0	0	0	0	0	0	0	0	0
1	6100	1004	0	0	0	0	0	0	0	0	0	0

EXHIBIT A  
District 1 Census Geography

District	Census Tract	Census Block	Total Population	Hispanic Population	White Population	Black Population	Other Population	Voting Age Population (VAP)	Hispanic VAP	White VAP	Black VAP	Other VAP
1	6100	1014	0	0	0	0	0	0	0	0	0	0
1	6100	1015	69	19	21	29	0	48	11	13	24	0
1	6100	1016	157	59	30	65	3	120	42	27	48	3
1	6100	1017	185	44	35	104	2	145	27	34	82	2
1	6100	1018	63	13	16	32	2	57	12	14	29	2
1	6100	1019	36	9	11	16	0	33	7	11	15	0
1	6100	1020	21	11	7	3	0	15	6	6	3	0
1	6100	1021	100	45	16	38	1	80	30	16	33	1
1	6100	1022	72	19	20	33	0	60	13	19	28	0
1	6100	1023	0	0	0	0	0	0	0	0	0	0
1	6100	1024	47	26	1	18	2	33	16	1	15	1
1	6100	1025	51	15	7	28	1	40	12	6	21	1
1	6100	1026	3	0	0	1	2	3	0	0	1	2
1	6100	1027	250	37	8	202	3	181	21	8	149	3
1	6100	1028	61	21	11	29	0	45	12	11	22	0
1	6100	1029	34	21	6	7	0	25	15	6	4	0
1	6100	1030	45	23	6	16	0	30	12	6	12	0
1	6200	1000	0	0	0	0	0	0	0	0	0	0
1	6200	1001	0	0	0	0	0	0	0	0	0	0
1	6200	1002	20	0	0	20	0	18	0	0	18	0
1	6200	1003	41	0	0	41	0	14	0	0	14	0
1	6200	1004	35	34	1	0	0	28	27	1	0	0
1	6200	1005	34	19	8	7	0	26	13	6	7	0
1	6200	1006	21	11	5	5	0	15	7	5	3	0
1	6200	1007	34	15	7	9	3	28	9	7	9	3
1	6200	1008	0	0	0	0	0	0	0	0	0	0
1	6200	1009	0	0	0	0	0	0	0	0	0	0
1	6200	1010	0	0	0	0	0	0	0	0	0	0
1	6200	1011	596	46	3	546	1	340	23	2	314	1
1	6200	1012	23	12	3	7	1	17	10	1	5	1
1	6200	1013	354	7	1	344	2	177	3	1	171	2
1	6200	2000	0	0	0	0	0	0	0	0	0	0
1	6200	2001	9	2	7	0	0	7	2	5	0	0
1	6200	2002	41	10	23	8	0	38	10	21	7	0
1	6200	2003	15	2	8	5	0	12	1	8	3	0
1	6200	2004	66	52	13	1	0	51	37	13	1	0
1	6200	2005	46	13	24	7	2	40	9	23	6	2
1	6200	2006	46	8	30	8	0	44	6	30	8	0
1	6200	2007	92	11	74	7	0	79	9	66	4	0
1	6200	2008	16	6	9	1	0	14	5	9	0	0
1	6200	2009	37	13	18	2	4	33	9	18	2	4
1	6200	2010	40	6	29	5	0	34	3	27	4	0
1	6200	2011	0	0	0	0	0	0	0	0	0	0
1	6200	2012	31	7	22	2	0	24	5	17	2	0
1	6200	2013	42	9	26	6	1	40	8	25	6	1
1	6200	2014	24	4	14	6	0	20	4	11	5	0
1	6200	2015	77	38	24	15	0	64	27	22	15	0
1	6200	2016	42	12	12	17	1	34	8	12	14	0
1	6200	2017	8	6	0	2	0	5	3	0	2	0
1	6200	2018	35	16	14	5	0	27	8	14	5	0
1	6200	2019	0	0	0	0	0	0	0	0	0	0
1	6200	2020	0	0	0	0	0	0	0	0	0	0
1	6200	3000	0	0	0	0	0	0	0	0	0	0
1	6200	3001	0	0	0	0	0	0	0	0	0	0
1	6200	3002	0	0	0	0	0	0	0	0	0	0
1	6200	3003	73	62	11	0	0	50	39	11	0	0
1	6200	3004	0	0	0	0	0	0	0	0	0	0
1	6200	3005	0	0	0	0	0	0	0	0	0	0



EXHIBIT A  
District 1 Census Geography

District	Census Tract	Census Block	Total Population	Hispanic Population	White Population	Black Population	Other Population	Voting Age Population (VAP)	Hispanic VAP	White VAP	Black VAP	Other VAP
1	6200	3006	110	93	9	8	0	79	65	8	6	0
1	6200	3007	54	52	1	0	1	33	31	1	0	1
1	6200	3008	236	217	8	6	5	147	131	8	5	3
1	6200	3009	138	119	12	7	0	89	71	12	6	0
1	6200	3010	73	48	4	21	0	51	31	4	16	0
1	6200	3011	73	52	11	6	4	53	34	10	5	4
1	6200	3012	60	45	6	9	0	48	33	6	9	0
1	6200	3013	89	84	1	4	0	58	54	1	3	0
1	6200	3014	91	82	2	2	5	71	63	2	2	4
1	6200	3015	86	79	4	2	1	62	56	4	1	1
1	6200	3016	185	171	1	13	0	110	99	1	10	0
1	6200	3017	0	0	0	0	0	0	0	0	0	0
1	6200	3018	0	0	0	0	0	0	0	0	0	0
1	6200	3019	0	0	0	0	0	0	0	0	0	0
1	6200	3020	0	0	0	0	0	0	0	0	0	0
1	6200	3021	0	0	0	0	0	0	0	0	0	0
1	6200	3022	0	0	0	0	0	0	0	0	0	0
1	6200	3023	0	0	0	0	0	0	0	0	0	0
1	6200	3024	0	0	0	0	0	0	0	0	0	0
1	6200	3025	103	30	0	73	0	41	12	0	29	0
1	6200	3026	34	31	0	3	0	18	15	0	3	0
1	6200	3027	55	46	2	7	0	30	21	2	7	0
1	6200	3028	0	0	0	0	0	0	0	0	0	0
1	6200	3029	0	0	0	0	0	0	0	0	0	0
1	6200	3030	0	0	0	0	0	0	0	0	0	0
1	6200	3031	0	0	0	0	0	0	0	0	0	0
1	6200	3032	0	0	0	0	0	0	0	0	0	0
1	6200	3033	0	0	0	0	0	0	0	0	0	0
1	6200	3034	0	0	0	0	0	0	0	0	0	0
1	6200	3035	0	0	0	0	0	0	0	0	0	0
1	6200	3036	0	0	0	0	0	0	0	0	0	0
1	6200	3037	0	0	0	0	0	0	0	0	0	0
1	6200	3038	0	0	0	0	0	0	0	0	0	0
1	6200	3039	0	0	0	0	0	0	0	0	0	0
1	6200	3040	77	70	7	0	0	52	45	7	0	0
1	6200	3041	87	87	0	0	0	57	57	0	0	0
1	6200	3042	101	95	4	2	0	60	56	4	0	0
1	6200	3043	0	0	0	0	0	0	0	0	0	0
1	6200	3044	0	0	0	0	0	0	0	0	0	0
1	6200	3045	17	17	0	0	0	11	11	0	0	0
1	6200	3046	0	0	0	0	0	0	0	0	0	0
1	6200	3047	0	0	0	0	0	0	0	0	0	0
1	6301	5004	0	0	0	0	0	0	0	0	0	0
1	6301	5005	0	0	0	0	0	0	0	0	0	0
1	6301	5006	0	0	0	0	0	0	0	0	0	0
1	6301	5007	0	0	0	0	0	0	0	0	0	0
1	6301	5008	0	0	0	0	0	0	0	0	0	0
1	6301	5009	0	0	0	0	0	0	0	0	0	0
1	6302	1000	47	36	11	0	0	35	26	9	0	0
1	6302	1001	0	0	0	0	0	0	0	0	0	0
1	6302	1002	0	0	0	0	0	0	0	0	0	0
1	6302	1003	0	0	0	0	0	0	0	0	0	0
1	6302	1004	50	26	21	0	3	38	18	17	0	3
1	6302	1005	66	50	16	0	0	49	36	13	0	0
1	6302	1006	49	20	26	2	1	44	16	25	2	1
1	6302	1007	62	38	24	0	0	45	26	19	0	0
1	6302	1008	64	40	20	3	1	45	23	18	3	1
1	6302	1009	47	31	16	0	0	33	21	12	0	0

EXHIBIT A  
District 1 Census Geography

District	Census Tract	Census Block	Total Population	Hispanic Population	White Population	Black Population	Other Population	Voting Age Population (VAP)	Hispanic VAP	White VAP	Black VAP	Other VAP
1	6302	1010	0	0	0	0	0	0	0	0	0	0
1	6302	1011	75	64	9	1	1	54	43	9	1	1
1	6302	1012	82	68	14	0	0	57	45	12	0	0
1	6302	1013	41	24	8	8	1	28	15	7	5	1
1	6302	1014	3	1	2	0	0	3	1	2	0	0
1	6302	1015	0	0	0	0	0	0	0	0	0	0
1	6302	1016	0	0	0	0	0	0	0	0	0	0
1	6302	1017	0	0	0	0	0	0	0	0	0	0
1	6302	1018	23	15	8	0	0	16	8	8	0	0
1	6302	1019	80	71	5	4	0	59	53	5	1	0
1	6302	1020	77	72	5	0	0	55	50	5	0	0
1	6302	1021	50	37	8	5	0	37	26	6	5	0
1	6302	1022	0	0	0	0	0	0	0	0	0	0
1	6302	1023	0	0	0	0	0	0	0	0	0	0
1	6302	1024	39	27	12	0	0	29	21	8	0	0
1	6302	1025	81	78	3	0	0	58	56	2	0	0
1	6302	1026	98	97	1	0	0	62	61	1	0	0
1	6302	1027	0	0	0	0	0	0	0	0	0	0
1	6302	1028	0	0	0	0	0	0	0	0	0	0
1	6302	1029	67	54	11	2	0	49	37	10	2	0
1	6302	1030	113	95	10	8	0	70	56	8	6	0
1	6302	1031	117	108	4	5	0	81	74	4	3	0
1	6302	1032	90	86	1	3	0	54	50	1	3	0
1	6302	1033	35	24	8	3	0	28	17	8	3	0
1	6302	1034	84	69	10	5	0	64	49	10	5	0
1	6302	1035	0	0	0	0	0	0	0	0	0	0
1	6302	1036	5	1	0	4	0	3	1	0	2	0
1	6302	2000	94	57	33	3	1	61	32	26	2	1
1	6302	2001	63	30	32	0	1	50	18	31	0	1
1	6302	2002	38	17	19	1	1	27	7	18	1	1
1	6302	2003	62	37	23	2	0	51	27	22	2	0
1	6302	2004	131	98	31	0	2	95	64	29	0	2
1	6302	2005	0	0	0	0	0	0	0	0	0	0
1	6302	2006	124	113	7	4	0	84	73	7	4	0
1	6302	2007	0	0	0	0	0	0	0	0	0	0
1	6302	2008	63	46	17	0	0	47	30	17	0	0
1	6302	2009	33	28	3	0	2	21	16	3	0	2
1	6302	2010	54	32	22	0	0	44	22	22	0	0
1	6302	2011	124	106	12	6	0	78	63	9	6	0
1	6302	2012	42	35	7	0	0	28	21	7	0	0
1	6302	2013	61	40	20	0	1	51	30	20	0	1
1	6302	2014	120	101	12	0	7	77	61	11	0	5
1	6302	2015	27	24	3	0	0	16	13	3	0	0
1	6302	2016	18	15	3	0	0	13	10	3	0	0
1	6302	2017	41	34	2	3	2	25	20	2	2	1
1	6302	2018	99	80	13	4	2	64	48	12	2	2
1	6302	2019	46	37	8	1	0	34	25	8	1	0
1	6302	3000	75	69	6	0	0	52	46	6	0	0
1	6302	3001	42	29	10	2	1	27	17	9	0	1
1	6302	3002	0	0	0	0	0	0	0	0	0	0
1	6302	3003	104	102	1	0	1	73	71	1	0	1
1	6302	3004	103	94	7	2	0	74	65	7	2	0
1	6302	3005	53	33	20	0	0	44	24	20	0	0
1	6302	3006	52	45	5	2	0	31	24	5	2	0
1	6302	3007	55	44	6	5	0	38	27	6	5	0
1	6302	3008	96	83	9	3	1	69	57	8	3	1
1	6302	3009	94	80	13	0	1	70	56	13	0	1
1	6302	3010	123	110	13	0	0	77	68	9	0	0

EXHIBIT A  
District 1 Census Geography

District	Census Tract	Census Block	Total Population	Hispanic Population	White Population	Black Population	Other Population	Voting Age Population (VAP)	Hispanic VAP	White VAP	Black VAP	Other VAP
1	6302	3011	105	102	3	0	0	66	63	3	0	0
1	6302	3012	51	42	7	2	0	39	30	7	2	0
1	6302	3013	12	8	3	1	0	9	6	3	0	0
1	6302	3014	0	0	0	0	0	0	0	0	0	0
1	6302	3015	75	64	9	2	0	45	35	9	1	0
1	6302	3016	75	69	4	2	0	59	53	4	2	0
1	6302	3017	96	84	4	8	0	65	57	4	4	0
1	6302	3018	103	90	8	5	0	63	52	8	3	0
1	6302	3019	77	76	1	0	0	42	41	1	0	0
1	6302	3020	53	44	9	0	0	35	28	7	0	0
1	6302	3021	50	40	10	0	0	33	23	10	0	0
1	6302	3022	73	62	6	5	0	50	39	6	5	0
1	6302	3023	0	0	0	0	0	0	0	0	0	0
1	6302	3024	4	4	0	0	0	2	2	0	0	0
1	6302	3025	0	0	0	0	0	0	0	0	0	0
1	6302	3026	0	0	0	0	0	0	0	0	0	0
1	6302	3027	0	0	0	0	0	0	0	0	0	0
1	6302	3028	0	0	0	0	0	0	0	0	0	0
1	6302	3029	72	60	12	0	0	38	34	4	0	0
1	6401	1000	0	0	0	0	0	0	0	0	0	0
1	6401	1001	33	24	1	8	0	25	17	1	7	0
1	6401	1002	46	40	5	1	0	29	23	5	1	0
1	6401	1003	46	44	2	0	0	28	26	2	0	0
1	6401	1004	54	54	0	0	0	34	34	0	0	0
1	6401	1005	50	47	3	0	0	34	31	3	0	0
1	6401	1006	23	22	1	0	0	20	19	1	0	0
1	6401	1007	85	75	7	0	3	56	47	6	0	3
1	6401	1008	53	52	1	0	0	35	34	1	0	0
1	6401	1009	54	49	5	0	0	33	28	5	0	0
1	6401	1010	63	54	6	0	3	40	32	6	0	2
1	6401	1011	0	0	0	0	0	0	0	0	0	0
1	6401	1012	0	0	0	0	0	0	0	0	0	0
1	6401	1013	35	30	5	0	0	24	19	5	0	0
1	6401	1014	45	42	3	0	0	29	26	3	0	0
1	6401	1015	42	37	3	0	2	30	25	3	0	2
1	6401	1016	120	101	10	5	4	82	66	10	4	2
1	6401	1017	0	0	0	0	0	0	0	0	0	0
1	6401	1018	37	35	2	0	0	21	19	2	0	0
1	6401	1019	28	25	3	0	0	21	18	3	0	0
1	6401	1020	50	48	2	0	0	30	29	1	0	0
1	6401	1021	0	0	0	0	0	0	0	0	0	0
1	6401	1022	0	0	0	0	0	0	0	0	0	0
1	6401	1023	0	0	0	0	0	0	0	0	0	0
1	6401	1024	0	0	0	0	0	0	0	0	0	0
1	6401	1025	0	0	0	0	0	0	0	0	0	0
1	6401	1026	61	53	6	2	0	42	34	6	2	0
1	6401	1027	91	82	8	1	0	56	48	7	1	0
1	6401	1028	20	19	1	0	0	14	13	1	0	0
1	6401	1029	78	71	7	0	0	47	40	7	0	0
1	6401	1030	109	99	10	0	0	77	67	10	0	0
1	6401	1031	52	50	2	0	0	36	34	2	0	0
1	6401	2000	54	54	0	0	0	32	32	0	0	0
1	6401	2001	71	67	4	0	0	41	37	4	0	0
1	6401	2002	54	54	0	0	0	35	35	0	0	0
1	6401	2003	39	39	0	0	0	25	25	0	0	0
1	6401	2004	93	91	2	0	0	62	60	2	0	0
1	6401	2005	127	121	6	0	0	84	78	6	0	0
1	6401	2006	140	139	1	0	0	94	93	1	0	0

EXHIBIT A  
District 1 Census Geography

District	Census Tract	Census Block	Total Population	Hispanic Population	White Population	Black Population	Other Population	Voting Age Population (VAP)	Hispanic VAP	White VAP	Black VAP	Other VAP
1	6401	2007	42	38	4	0	0	28	24	4	0	0
1	6401	2008	41	39	1	0	1	28	26	1	0	1
1	6401	2009	53	49	4	0	0	39	35	4	0	0
1	6401	2010	54	45	3	6	0	31	27	2	2	0
1	6401	2011	74	74	0	0	0	46	46	0	0	0
1	6401	2012	61	57	4	0	0	36	32	4	0	0
1	6401	2013	41	39	2	0	0	26	24	2	0	0
1	6401	2014	32	27	2	0	3	26	21	2	0	3
1	6401	2015	69	63	6	0	0	42	39	3	0	0
1	6401	2016	250	222	21	5	2	168	143	20	3	2
1	6401	2017	0	0	0	0	0	0	0	0	0	0
1	6402	1000	0	0	0	0	0	0	0	0	0	0
1	6402	1001	97	83	9	3	2	63	50	9	3	1
1	6402	1002	32	30	0	0	2	17	15	0	0	2
1	6402	1003	27	22	0	5	0	17	13	0	4	0
1	6402	1004	94	78	6	6	4	62	50	4	4	4
1	6402	1005	0	0	0	0	0	0	0	0	0	0
1	6402	1006	0	0	0	0	0	0	0	0	0	0
1	6402	1007	0	0	0	0	0	0	0	0	0	0
1	6402	1008	66	62	3	0	1	41	37	3	0	1
1	6402	1009	0	0	0	0	0	0	0	0	0	0
1	6402	1010	121	118	2	0	1	71	68	2	0	1
1	6402	1011	6	5	1	0	0	5	4	1	0	0
1	6402	1012	64	59	5	0	0	38	33	5	0	0
1	6402	1013	68	67	1	0	0	44	43	1	0	0
1	6402	1014	0	0	0	0	0	0	0	0	0	0
1	6402	1015	0	0	0	0	0	0	0	0	0	0
1	6402	1016	85	81	4	0	0	50	47	3	0	0
1	6402	1017	87	81	6	0	0	53	47	6	0	0
1	6402	1018	57	51	4	0	2	35	30	4	0	1
1	6402	1019	82	75	5	0	2	47	40	5	0	2
1	6402	1020	1,065	1,021	15	23	6	632	598	15	14	5
1	6402	1021	0	0	0	0	0	0	0	0	0	0
1	6402	1022	0	0	0	0	0	0	0	0	0	0
1	6402	1023	0	0	0	0	0	0	0	0	0	0
1	6402	1024	0	0	0	0	0	0	0	0	0	0
1	6402	2000	59	49	4	0	6	42	34	4	0	4
1	6402	2001	74	69	5	0	0	54	49	5	0	0
1	6402	2002	0	0	0	0	0	0	0	0	0	0
1	6402	2003	34	34	0	0	0	24	24	0	0	0
1	6402	2004	0	0	0	0	0	0	0	0	0	0
1	6402	2005	47	46	0	0	1	35	34	0	0	1
1	6402	2006	36	33	3	0	0	20	17	3	0	0
1	6402	2007	0	0	0	0	0	0	0	0	0	0
1	6402	2008	16	14	2	0	0	13	11	2	0	0
1	6402	2009	0	0	0	0	0	0	0	0	0	0
1	6402	2010	2	1	0	0	1	2	1	0	0	1
1	6402	2011	31	31	0	0	0	22	22	0	0	0
1	6402	2012	107	96	8	3	0	78	70	7	1	0
1	6402	2013	30	30	0	0	0	15	15	0	0	0
1	6402	2014	32	27	3	2	0	19	14	3	2	0
1	6402	2015	39	37	2	0	0	21	19	2	0	0
1	6402	2016	67	64	0	3	0	47	44	0	3	0
1	6402	2017	106	105	0	0	1	58	57	0	0	1
1	6402	2018	42	35	3	4	0	30	24	2	4	0
1	6402	2019	0	0	0	0	0	0	0	0	0	0
1	6402	2020	0	0	0	0	0	0	0	0	0	0
1	6402	2021	0	0	0	0	0	0	0	0	0	0

EXHIBIT A  
District 1 Census Geography

District	Census Tract	Census Block	Total Population	Hispanic Population	White Population	Black Population	Other Population	Voting Age Population (VAP)	Hispanic VAP	White VAP	Black VAP	Other VAP
1	6402	2022	0	0	0	0	0	0	0	0	0	0
1	6402	2023	63	61	2	0	0	41	39	2	0	0
1	6402	2024	69	66	3	0	0	40	37	3	0	0
1	6402	2025	56	56	0	0	0	37	37	0	0	0
1	6402	2026	38	28	10	0	0	29	19	10	0	0
1	6402	2027	57	55	2	0	0	35	33	2	0	0
1	6402	2028	49	48	1	0	0	39	38	1	0	0
1	6402	2029	42	38	4	0	0	26	24	2	0	0
1	6402	2030	56	52	4	0	0	40	36	4	0	0
1	6402	2031	61	59	2	0	0	42	40	2	0	0
1	6402	2032	46	41	4	0	1	33	28	4	0	1
1	6402	2033	87	84	2	1	0	55	52	2	1	0
1	6402	2034	54	54	0	0	0	39	39	0	0	0
1	6402	2035	0	0	0	0	0	0	0	0	0	0
1	6402	2036	0	0	0	0	0	0	0	0	0	0
1	6402	2037	120	117	3	0	0	78	75	3	0	0
1	6402	2038	38	36	2	0	0	28	26	2	0	0
1	6402	2039	12	8	4	0	0	10	6	4	0	0
1	6402	2040	48	38	5	0	5	30	26	3	0	1
1	6402	2041	0	0	0	0	0	0	0	0	0	0
1	6402	2042	0	0	0	0	0	0	0	0	0	0
1	6402	2043	0	0	0	0	0	0	0	0	0	0
1	6402	2044	57	55	2	0	0	36	34	2	0	0
1	6402	2045	5	4	1	0	0	3	2	1	0	0
1	6402	3000	59	56	3	0	0	37	34	3	0	0
1	6402	3001	52	49	2	1	0	34	31	2	1	0
1	6402	3002	34	30	4	0	0	25	22	3	0	0
1	6402	3003	70	68	2	0	0	50	48	2	0	0
1	6402	3004	73	68	5	0	0	52	49	3	0	0
1	6402	3005	30	28	2	0	0	25	23	2	0	0
1	6402	3006	45	32	6	6	1	31	22	4	4	1
1	6402	3007	71	70	1	0	0	45	44	1	0	0
1	6402	3008	59	57	2	0	0	36	34	2	0	0
1	6402	3009	0	0	0	0	0	0	0	0	0	0
1	6402	3010	34	34	0	0	0	23	23	0	0	0
1	6402	3011	73	73	0	0	0	50	50	0	0	0
1	6402	3012	0	0	0	0	0	0	0	0	0	0
1	6402	3013	63	61	2	0	0	43	41	2	0	0
1	6402	3014	0	0	0	0	0	0	0	0	0	0
1	6402	3015	0	0	0	0	0	0	0	0	0	0
1	6402	3016	0	0	0	0	0	0	0	0	0	0
1	6402	3017	0	0	0	0	0	0	0	0	0	0
1	6402	3018	66	65	1	0	0	46	45	1	0	0
1	6402	3019	0	0	0	0	0	0	0	0	0	0
1	6402	3020	0	0	0	0	0	0	0	0	0	0
1	6402	3021	0	0	0	0	0	0	0	0	0	0
1	6402	4000	52	44	8	0	0	39	32	7	0	0
1	6402	4001	53	53	0	0	0	30	30	0	0	0
1	6402	4002	27	27	0	0	0	20	20	0	0	0
1	6402	4003	61	54	5	0	2	39	32	5	0	2
1	6402	4004	73	73	0	0	0	46	46	0	0	0
1	6402	4005	28	27	1	0	0	21	20	1	0	0
1	6402	4006	44	36	8	0	0	31	25	6	0	0
1	6402	4007	100	99	1	0	0	55	54	1	0	0
1	6402	4008	54	50	4	0	0	37	33	4	0	0
1	6402	4009	93	85	6	1	1	61	53	6	1	1
1	6402	4010	52	48	4	0	0	34	30	4	0	0
1	6402	4011	69	69	0	0	0	52	52	0	0	0

EXHIBIT A  
District 1 Census Geography

District	Census Tract	Census Block	Total Population	Hispanic Population	White Population	Black Population	Other Population	Voting Age Population (VAP)	Hispanic VAP	White VAP	Black VAP	Other VAP
1	6402	4012	66	62	4	0	0	39	35	4	0	0
1	6402	4013	0	0	0	0	0	0	0	0	0	0
1	6402	4014	84	80	4	0	0	53	50	3	0	0
1	6402	4015	112	111	1	0	0	75	74	1	0	0
1	6402	4016	0	0	0	0	0	0	0	0	0	0
1	6402	4017	0	0	0	0	0	0	0	0	0	0
1	6402	4018	0	0	0	0	0	0	0	0	0	0
1	6501	2000	39	32	6	1	0	32	27	4	1	0
1	6501	2001	60	60	0	0	0	35	35	0	0	0
1	6501	2002	55	50	5	0	0	39	34	5	0	0
1	6501	2003	65	65	0	0	0	38	38	0	0	0
1	6501	2004	74	74	0	0	0	38	38	0	0	0
1	6501	2005	65	60	5	0	0	37	32	5	0	0
1	6501	2006	67	64	3	0	0	37	35	2	0	0
1	6501	2007	115	102	12	0	1	72	60	11	0	1
1	6501	2008	18	16	2	0	0	12	10	2	0	0
1	6501	2009	31	29	0	1	1	21	20	0	1	0
1	6501	2010	82	72	6	4	0	52	46	5	1	0
1	6501	2011	39	35	4	0	0	26	22	4	0	0
1	6501	2012	39	37	1	0	1	27	25	1	0	1
1	6501	2013	60	51	6	0	3	42	33	6	0	3
1	6501	2014	62	56	6	0	0	50	44	6	0	0
1	6501	2015	108	86	16	5	1	73	54	15	4	0
1	6501	2016	94	84	8	2	0	67	60	6	1	0
1	6501	2017	37	37	0	0	0	22	22	0	0	0
1	6501	2018	36	33	3	0	0	27	24	3	0	0
1	6501	2019	56	51	3	2	0	34	29	3	2	0
1	6501	2020	43	38	5	0	0	28	23	5	0	0
1	6501	2021	64	58	6	0	0	43	37	6	0	0
1	6501	2022	64	61	3	0	0	43	40	3	0	0
1	6501	2023	55	47	8	0	0	34	27	7	0	0
1	6501	2024	63	54	9	0	0	44	36	8	0	0
1	6501	2025	67	59	8	0	0	43	37	6	0	0
1	6501	2026	30	26	4	0	0	20	16	4	0	0
1	6501	2027	49	48	1	0	0	33	32	1	0	0
1	6501	2028	44	40	3	1	0	31	28	3	0	0
1	6501	2029	48	41	7	0	0	38	31	7	0	0
1	6501	2030	61	59	2	0	0	40	38	2	0	0
1	6501	2031	60	58	1	1	0	34	32	1	1	0
1	6501	3000	93	83	10	0	0	60	51	9	0	0
1	6501	3001	112	108	3	0	1	75	72	3	0	0
1	6501	3002	44	44	0	0	0	30	30	0	0	0
1	6501	3003	103	98	2	0	3	49	47	0	0	2
1	6501	3004	84	84	0	0	0	52	52	0	0	0
1	6501	3005	58	52	6	0	0	36	31	5	0	0
1	6501	3006	101	89	9	0	3	71	61	9	0	1
1	6501	3007	85	74	9	2	0	59	48	9	2	0
1	6501	3008	117	115	1	0	1	85	83	1	0	1
1	6501	3009	79	70	8	0	1	61	52	8	0	1
1	6501	3010	52	52	0	0	0	33	33	0	0	0
1	6501	3011	127	118	8	0	1	87	78	8	0	1
1	6501	3012	67	66	1	0	0	44	43	1	0	0
1	6501	3013	66	65	1	0	0	47	47	0	0	0
1	6501	3014	73	71	0	2	0	42	40	0	2	0
1	6501	3015	63	62	0	1	0	41	40	0	1	0
1	6501	3016	53	45	3	5	0	32	25	3	4	0
1	6501	3017	76	72	4	0	0	50	46	4	0	0
1	6502	1000	67	62	4	0	1	47	44	3	0	0

EXHIBIT A  
District 1 Census Geography

District	Census Tract	Census Block	Total Population	Hispanic Population	White Population	Black Population	Other Population	Voting Age Population (VAP)	Hispanic VAP	White VAP	Black VAP	Other VAP
1	6502	1001	123	120	3	0	0	83	80	3	0	0
1	6502	1002	119	106	9	0	4	80	67	9	0	4
1	6502	1003	71	64	7	0	0	58	51	7	0	0
1	6502	1004	51	51	0	0	0	31	31	0	0	0
1	6502	1005	55	50	5	0	0	35	31	4	0	0
1	6502	1006	4	4	0	0	0	2	2	0	0	0
1	6502	1007	139	118	16	5	0	88	68	16	4	0
1	6502	1008	65	60	5	0	0	43	38	5	0	0
1	6502	1009	71	61	7	3	0	54	44	7	3	0
1	6502	1010	118	112	5	1	0	69	63	5	1	0
1	6502	1011	105	100	5	0	0	72	67	5	0	0
1	6502	1012	24	24	0	0	0	22	22	0	0	0
1	6502	1013	0	0	0	0	0	0	0	0	0	0
1	6502	2000	102	99	3	0	0	72	69	3	0	0
1	6502	2001	72	70	2	0	0	42	40	2	0	0
1	6502	2002	99	87	12	0	0	68	57	11	0	0
1	6502	2003	65	62	3	0	0	40	37	3	0	0
1	6502	2004	121	109	6	3	3	75	67	4	3	1
1	6502	2005	121	110	9	2	0	79	72	5	2	0
1	6502	2006	51	50	0	0	1	40	39	0	0	1
1	6502	2007	61	53	4	2	2	44	36	4	2	2
1	6502	2008	70	68	2	0	0	48	46	2	0	0
1	6502	2009	100	95	5	0	0	71	66	5	0	0
1	6502	2010	6	6	0	0	0	5	5	0	0	0
1	6502	2011	0	0	0	0	0	0	0	0	0	0
1	6502	2012	143	119	24	0	0	104	82	22	0	0
1	6502	2013	157	147	3	6	1	99	91	3	4	1
1	6502	2014	86	80	4	0	2	58	53	4	0	1
1	6502	2015	85	83	2	0	0	52	50	2	0	0
1	6502	2016	180	172	7	1	0	118	110	7	1	0
1	6502	2017	0	0	0	0	0	0	0	0	0	0
1	6502	3000	0	0	0	0	0	0	0	0	0	0
1	6502	3001	0	0	0	0	0	0	0	0	0	0
1	6502	3002	0	0	0	0	0	0	0	0	0	0
1	6502	3003	1	0	1	0	0	1	0	1	0	0
1	6502	3004	0	0	0	0	0	0	0	0	0	0
1	6502	3005	48	43	4	0	1	34	29	4	0	1
1	6502	3006	94	71	22	1	0	66	47	19	0	0
1	6502	3007	97	67	24	6	0	64	41	18	5	0
1	6502	3008	52	50	2	0	0	31	29	2	0	0
1	6502	3009	60	50	8	1	1	43	35	6	1	1
1	6502	3010	58	57	1	0	0	44	43	1	0	0
1	6502	3011	53	51	2	0	0	35	33	2	0	0
1	6502	3012	44	36	3	5	0	34	26	3	5	0
1	6502	3013	78	73	5	0	0	51	46	5	0	0
1	6502	3014	38	33	5	0	0	27	22	5	0	0
1	6502	3015	48	47	1	0	0	37	36	1	0	0
1	6502	3016	46	41	2	3	0	35	31	2	2	0
1	6502	3017	50	38	5	7	0	30	22	5	3	0
1	6502	3018	46	36	6	4	0	30	21	6	3	0
1	6502	3019	32	28	4	0	0	21	17	4	0	0
1	6502	3020	61	58	0	3	0	42	39	0	3	0
1	6502	3021	23	23	0	0	0	14	14	0	0	0
1	6502	3022	60	53	7	0	0	44	37	7	0	0
1	6502	3023	53	51	2	0	0	32	30	2	0	0
1	6502	3024	0	0	0	0	0	0	0	0	0	0
1	6502	3025	57	48	7	0	2	39	34	4	0	1
1	6502	3026	42	34	3	5	0	29	25	3	1	0

EXHIBIT A  
District 1 Census Geography

District	Census Tract	Census Block	Total Population	Hispanic Population	White Population	Black Population	Other Population	Voting Age Population (VAP)	Hispanic VAP	White VAP	Black VAP	Other VAP
1	6502	3027	38	37	1	0	0	31	30	1	0	0
1	6502	3028	42	42	0	0	0	23	23	0	0	0
1	6502	3029	0	0	0	0	0	0	0	0	0	0
1	6502	3030	0	0	0	0	0	0	0	0	0	0
1	6502	3031	0	0	0	0	0	0	0	0	0	0
1	6502	3032	0	0	0	0	0	0	0	0	0	0
1	6502	3033	0	0	0	0	0	0	0	0	0	0
1	6502	3034	0	0	0	0	0	0	0	0	0	0
1	6502	3035	0	0	0	0	0	0	0	0	0	0
1	6700	1034	47	44	1	2	0	34	31	1	2	0
1	6700	1035	0	0	0	0	0	0	0	0	0	0
1	6700	1036	0	0	0	0	0	0	0	0	0	0
1	6700	1037	0	0	0	0	0	0	0	0	0	0
1	6700	4000	0	0	0	0	0	0	0	0	0	0
1	6700	4001	0	0	0	0	0	0	0	0	0	0
1	6700	4002	5	3	2	0	0	3	1	2	0	0
1	6700	4003	8	6	2	0	0	4	3	1	0	0
1	6700	4004	3	3	0	0	0	3	3	0	0	0
1	6700	4005	33	32	1	0	0	24	23	1	0	0
1	6700	4006	0	0	0	0	0	0	0	0	0	0
1	6700	4007	18	18	0	0	0	11	11	0	0	0
1	6700	4008	100	86	9	3	2	66	52	9	3	2
1	6700	4009	4	0	4	0	0	3	0	3	0	0
1	6700	4010	39	26	13	0	0	30	17	13	0	0
1	6700	4011	0	0	0	0	0	0	0	0	0	0
1	6700	4012	0	0	0	0	0	0	0	0	0	0
1	6700	4013	67	58	9	0	0	42	33	9	0	0
1	6700	4014	63	56	5	0	2	35	28	5	0	2
1	6700	4015	0	0	0	0	0	0	0	0	0	0
1	6700	4016	0	0	0	0	0	0	0	0	0	0
1	6700	4017	0	0	0	0	0	0	0	0	0	0
1	6700	4018	17	8	9	0	0	16	7	9	0	0
1	6700	4019	14	12	2	0	0	10	8	2	0	0
1	6700	4020	25	15	9	1	0	20	10	9	1	0
1	6700	4021	0	0	0	0	0	0	0	0	0	0
1	6700	4022	18	10	7	1	0	16	8	7	1	0
1	6700	4023	35	30	5	0	0	18	13	5	0	0
1	6700	4024	7	4	3	0	0	5	2	3	0	0
1	6700	4025	60	45	14	0	1	46	31	14	0	1
1	6700	4026	84	69	14	0	1	55	41	13	0	1
1	6700	4027	56	51	5	0	0	35	30	5	0	0
1	6700	4028	7	0	7	0	0	4	0	4	0	0
1	6700	4029	32	29	3	0	0	23	20	3	0	0
1	6700	4030	36	31	5	0	0	24	19	5	0	0
1	6700	4031	0	0	0	0	0	0	0	0	0	0
1	6700	4032	0	0	0	0	0	0	0	0	0	0
1	6700	4033	43	38	5	0	0	25	20	5	0	0
1	6700	4034	16	13	3	0	0	13	10	3	0	0
1	6700	4035	81	77	4	0	0	48	44	4	0	0
1	6700	4036	37	31	6	0	0	26	20	6	0	0
1	6700	4037	44	40	4	0	0	29	25	4	0	0
1	6700	4038	0	0	0	0	0	0	0	0	0	0
1	6700	4039	0	0	0	0	0	0	0	0	0	0
1	6700	4040	0	0	0	0	0	0	0	0	0	0
1	10801	1000	891	536	65	283	7	623	332	63	225	3
1	10801	1001	92	44	14	32	2	73	30	14	29	0
1	10801	1002	596	465	19	95	17	369	276	18	64	11
1	10801	1003	4	2	0	2	0	4	2	0	2	0



EXHIBIT A  
District 1 Census Geography

District	Census Tract	Census Block	Total Population	Hispanic Population	White Population	Black Population	Other Population	Voting Age Population (VAP)	Hispanic VAP	White VAP	Black VAP	Other VAP
1	10801	1004	106	49	17	40	0	88	35	16	37	0
1	10801	1005	87	36	11	40	0	50	18	7	25	0
1	10801	1006	0	0	0	0	0	0	0	0	0	0
1	10801	1007	0	0	0	0	0	0	0	0	0	0
1	10801	1008	0	0	0	0	0	0	0	0	0	0
1	10801	1009	0	0	0	0	0	0	0	0	0	0
1	10801	1010	0	0	0	0	0	0	0	0	0	0
1	10801	1011	0	0	0	0	0	0	0	0	0	0
1	10801	1012	0	0	0	0	0	0	0	0	0	0
1	10801	1013	2	0	2	0	0	2	0	2	0	0
1	10801	1014	0	0	0	0	0	0	0	0	0	0
1	10801	1015	35	33	0	2	0	28	26	0	2	0
1	10801	1016	0	0	0	0	0	0	0	0	0	0
1	10801	1017	0	0	0	0	0	0	0	0	0	0
1	10801	1018	0	0	0	0	0	0	0	0	0	0
1	10803	1000	0	0	0	0	0	0	0	0	0	0
1	10803	1001	0	0	0	0	0	0	0	0	0	0
1	10803	1002	0	0	0	0	0	0	0	0	0	0
1	10803	1003	0	0	0	0	0	0	0	0	0	0
1	10803	1004	26	15	3	8	0	14	7	3	4	0
1	10803	1005	69	29	23	16	1	51	15	20	15	1
1	10803	1006	0	0	0	0	0	0	0	0	0	0
1	10803	1007	5	0	3	1	1	5	0	3	1	1
1	10803	1008	31	5	17	9	0	28	5	16	7	0
1	10803	1009	53	27	16	10	0	36	13	14	9	0
1	10803	1010	97	34	21	41	1	70	20	16	33	1
1	10803	1011	16	2	8	6	0	14	2	8	4	0
1	10803	1012	24	9	7	7	1	19	4	7	7	1
1	10803	1013	0	0	0	0	0	0	0	0	0	0
1	10803	1014	0	0	0	0	0	0	0	0	0	0
1	10803	1015	82	40	26	15	1	65	26	24	14	1
1	10803	1016	77	17	22	36	2	62	11	20	30	1
1	10803	1017	70	23	19	28	0	57	16	19	22	0
1	10803	1018	165	64	47	53	1	129	43	44	41	1
1	10803	1019	35	14	12	8	1	29	10	12	6	1
1	10803	1020	0	0	0	0	0	0	0	0	0	0
1	10803	1021	0	0	0	0	0	0	0	0	0	0
1	10803	2000	2	0	2	0	0	2	0	2	0	0
1	10803	2001	0	0	0	0	0	0	0	0	0	0
1	10803	2002	0	0	0	0	0	0	0	0	0	0
1	10803	2003	0	0	0	0	0	0	0	0	0	0
1	10803	2004	0	0	0	0	0	0	0	0	0	0
1	10803	2005	237	186	28	23	0	147	104	23	20	0
1	10803	2006	35	12	10	13	0	33	10	10	13	0
1	10803	2007	52	23	10	19	0	40	14	10	16	0
1	10803	2008	122	42	35	41	4	100	28	33	35	4
1	10803	2009	50	19	20	11	0	45	14	20	11	0
1	10803	2010	113	35	45	33	0	88	24	40	24	0
1	10803	2011	59	8	31	20	0	49	6	25	18	0
1	10803	2012	70	37	19	13	1	55	24	19	11	1
1	10803	2013	77	22	24	31	0	58	16	22	20	0
1	10803	2014	24	7	12	4	1	22	5	12	4	1
1	10803	2015	76	54	8	14	0	46	28	8	10	0
1	10803	3000	0	0	0	0	0	0	0	0	0	0
1	10803	3001	60	39	7	14	0	40	24	6	10	0
1	10803	3002	65	37	16	12	0	47	22	16	9	0
1	10803	3003	181	83	11	87	0	136	63	11	62	0
1	10803	3004	98	45	6	47	0	76	32	5	39	0

EXHIBIT A  
District 1 Census Geography

District	Census Tract	Census Block	Total Population	Hispanic Population	White Population	Black Population	Other Population	Voting Age Population (VAP)	Hispanic VAP	White VAP	Black VAP	Other VAP
1	10803	3005	0	0	0	0	0	0	0	0	0	0
1	10803	3006	56	29	4	23	0	34	16	3	15	0
1	10803	3007	70	13	14	43	0	49	7	13	29	0
1	10803	3008	81	39	13	29	0	61	23	13	25	0
1	10803	3009	66	34	7	25	0	48	24	6	18	0
1	10803	3010	126	25	37	59	5	97	17	34	43	3
1	10803	3011	39	6	17	16	0	37	5	17	15	0
1	10803	3012	65	17	38	10	0	55	11	37	7	0
1	10803	3013	72	9	30	32	1	59	7	24	27	1
1	10803	3014	12	0	8	4	0	8	0	7	1	0
1	10803	3015	60	16	30	14	0	48	11	24	13	0
1	10803	3016	53	10	11	26	6	48	8	11	25	4
1	10803	3017	23	2	2	19	0	20	2	2	16	0
1	10803	3018	0	0	0	0	0	0	0	0	0	0
1	10803	3019	0	0	0	0	0	0	0	0	0	0
1	10803	5000	0	0	0	0	0	0	0	0	0	0
1	10803	5001	71	23	4	44	0	56	16	4	36	0
1	10803	5002	98	30	12	56	0	74	19	12	43	0
1	10803	5003	561	76	34	442	9	421	55	31	327	8
1	10803	5004	0	0	0	0	0	0	0	0	0	0
1	10803	5005	41	15	4	22	0	29	8	4	17	0
1	10803	5006	81	16	7	55	3	61	12	7	39	3
1	10803	5008	90	24	14	52	0	71	12	14	45	0
1	10803	5009	0	0	0	0	0	0	0	0	0	0
1	10803	5010	0	0	0	0	0	0	0	0	0	0
1	10803	5011	0	0	0	0	0	0	0	0	0	0
1	10803	5013	342	10	1	331	0	212	8	1	203	0
1	10803	5014	0	0	0	0	0	0	0	0	0	0
1	10803	5017	0	0	0	0	0	0	0	0	0	0
1	10803	5018	127	25	12	90	0	92	17	12	63	0
1	10803	5019	28	13	2	13	0	21	9	2	10	0
1	10803	6000	0	0	0	0	0	0	0	0	0	0
1	10803	6001	0	0	0	0	0	0	0	0	0	0
1	10803	6002	0	0	0	0	0	0	0	0	0	0
1	10803	6003	0	0	0	0	0	0	0	0	0	0
1	10803	6004	0	0	0	0	0	0	0	0	0	0
1	10803	6005	72	9	24	37	2	63	7	22	32	2
1	10803	6006	19	8	3	8	0	14	5	3	6	0
1	10803	6007	19	1	2	16	0	19	1	2	16	0
1	10803	6008	0	0	0	0	0	0	0	0	0	0
1	10803	6009	23	0	10	11	2	23	0	10	11	2
1	10803	6010	0	0	0	0	0	0	0	0	0	0
1	10803	6011	36	16	0	20	0	22	11	0	11	0
1	10803	6012	46	13	7	26	0	34	7	6	21	0
1	10803	6013	95	39	15	41	0	68	20	15	33	0
1	10803	6014	33	9	4	20	0	23	4	4	15	0
1	10803	6015	18	3	4	11	0	17	2	4	11	0
1	10803	6016	58	33	3	22	0	39	18	3	18	0
1	10803	6017	0	0	0	0	0	0	0	0	0	0
1	10803	6018	0	0	0	0	0	0	0	0	0	0
1	10803	6019	91	30	8	49	4	75	18	8	45	4
1	10803	6020	33	13	6	14	0	26	10	6	10	0
1	10803	6021	58	13	16	28	1	48	8	16	23	1
1	10803	6022	0	0	0	0	0	0	0	0	0	0
1	10803	6023	26	17	2	7	0	15	8	2	5	0
1	10803	6024	226	206	9	10	1	135	116	9	9	1
1	10803	6025	0	0	0	0	0	0	0	0	0	0
1	10803	6026	0	0	0	0	0	0	0	0	0	0

EXHIBIT A  
District 1 Census Geography

District	Census Tract	Census Block	Total Population	Hispanic Population	White Population	Black Population	Other Population	Voting Age Population (VAP)	Hispanic VAP	White VAP	Black VAP	Other VAP
1	10803	6027	0	0	0	0	0	0	0	0	0	0
1	10803	6028	0	0	0	0	0	0	0	0	0	0
1	10803	6029	31	6	4	21	0	27	4	4	19	0
1	10803	6030	32	0	0	30	2	25	0	0	23	2
1	10803	6031	65	18	4	43	0	56	12	4	40	0
1	10803	6032	95	19	13	63	0	78	9	13	56	0
1	10803	6033	106	14	11	80	1	88	10	11	66	1
1	10803	6034	56	21	0	35	0	38	11	0	27	0
1	10803	6035	44	16	3	25	0	35	9	3	23	0
1	10803	6036	14	13	1	0	0	8	8	0	0	0
1	10803	6038	196	93	26	72	5	148	63	24	56	5
1	10804	1000	0	0	0	0	0	0	0	0	0	0
1	10804	1001	44	40	4	0	0	40	36	4	0	0
1	10804	1002	0	0	0	0	0	0	0	0	0	0
1	10804	1003	44	44	0	0	0	27	27	0	0	0
1	10804	1004	30	24	4	2	0	24	19	3	2	0
1	10804	1005	30	17	4	9	0	17	11	4	2	0
1	10804	1006	0	0	0	0	0	0	0	0	0	0
1	10804	1007	0	0	0	0	0	0	0	0	0	0
1	10804	1008	0	0	0	0	0	0	0	0	0	0
1	10804	1010	0	0	0	0	0	0	0	0	0	0
1	10804	1011	9	2	0	7	0	5	2	0	3	0
1	10804	1012	0	0	0	0	0	0	0	0	0	0
1	10804	1013	220	204	11	5	0	130	117	9	4	0
1	10804	1014	223	205	9	6	3	145	129	7	6	3
1	10804	1015	166	148	11	1	6	97	86	9	1	1
1	10804	1016	108	100	4	4	0	73	66	3	4	0
1	10804	1017	54	45	5	4	0	32	27	3	2	0
1	10804	1018	6	4	0	2	0	6	4	0	2	0
1	10804	1019	0	0	0	0	0	0	0	0	0	0
1	10804	1020	0	0	0	0	0	0	0	0	0	0
1	10804	1021	9	9	0	0	0	6	6	0	0	0
1	10804	1022	129	128	1	0	0	86	85	1	0	0
1	10804	1023	98	86	7	5	0	63	52	7	4	0
1	10804	1024	89	82	2	5	0	58	51	2	5	0
1	10804	1028	473	144	14	313	2	421	98	13	308	2
1	10804	1029	0	0	0	0	0	0	0	0	0	0
1	10804	1030	94	82	4	8	0	62	53	3	6	0
1	10804	1031	133	119	2	12	0	72	63	2	7	0
1	10804	1034	272	25	15	232	0	267	25	15	227	0
1	10804	1035	35	9	6	20	0	21	5	6	10	0
1	10804	1036	0	0	0	0	0	0	0	0	0	0
1	10804	1037	0	0	0	0	0	0	0	0	0	0
1	10804	1038	73	20	11	39	3	57	13	11	30	3
1	10804	1039	17	15	0	2	0	9	8	0	1	0
1	10804	2000	1,454	920	35	490	9	889	554	26	300	9
1	10804	2001	0	0	0	0	0	0	0	0	0	0
1	10804	2002	0	0	0	0	0	0	0	0	0	0
1	10804	2003	0	0	0	0	0	0	0	0	0	0
1	10804	2004	291	140	11	140	0	176	78	10	88	0
1	10804	2005	341	205	11	125	0	221	115	9	97	0
1	10804	2006	0	0	0	0	0	0	0	0	0	0
1	10804	2007	0	0	0	0	0	0	0	0	0	0
1	10805	1000	300	199	4	97	0	167	104	4	59	0
1	10805	1001	4	3	1	0	0	2	1	1	0	0
1	10805	1006	103	11	0	92	0	55	4	0	51	0
1	10805	1007	191	106	14	71	0	114	62	6	46	0
1	10805	1008	205	147	5	52	1	132	81	5	45	1

EXHIBIT A  
District 1 Census Geography

District	Census Tract	Census Block	Total Population	Hispanic Population	White Population	Black Population	Other Population	Voting Age Population (VAP)	Hispanic VAP	White VAP	Black VAP	Other VAP
1	10805	1009	121	58	5	58	0	90	33	5	52	0
1	10805	1010	33	9	1	23	0	30	7	1	22	0
1	10805	1011	2	2	0	0	0	2	2	0	0	0
1	10805	1012	0	0	0	0	0	0	0	0	0	0
1	10805	1013	79	36	34	9	0	57	21	30	6	0
1	10805	1014	9	9	0	0	0	5	5	0	0	0
1	10805	1015	12	8	3	1	0	10	6	3	1	0
1	10805	1016	55	23	3	26	3	46	16	3	24	3
1	10805	1017	169	100	19	45	5	126	68	18	37	3
1	10805	1018	84	45	9	27	3	58	29	9	17	3
1	10805	1019	212	41	1	170	0	128	23	1	104	0
1	10805	1020	0	0	0	0	0	0	0	0	0	0
1	10805	1021	0	0	0	0	0	0	0	0	0	0
1	10805	2000	0	0	0	0	0	0	0	0	0	0
1	10805	2001	0	0	0	0	0	0	0	0	0	0
1	10805	2002	122	100	12	10	0	73	55	12	6	0
1	10805	2003	0	0	0	0	0	0	0	0	0	0
1	10805	2004	107	88	13	6	0	66	52	9	5	0
1	10805	2005	0	0	0	0	0	0	0	0	0	0
1	10805	2006	0	0	0	0	0	0	0	0	0	0
1	10805	2007	0	0	0	0	0	0	0	0	0	0
1	10805	2008	672	650	1	20	1	406	393	1	12	0
1	10805	2009	115	104	1	7	3	73	65	1	6	1
1	10805	2010	121	109	7	5	0	76	66	6	4	0
1	10805	2011	0	0	0	0	0	0	0	0	0	0
1	10805	3000	0	0	0	0	0	0	0	0	0	0
1	10805	3001	0	0	0	0	0	0	0	0	0	0
1	10805	3002	0	0	0	0	0	0	0	0	0	0
1	10805	3003	0	0	0	0	0	0	0	0	0	0
1	10805	3004	0	0	0	0	0	0	0	0	0	0
1	10805	3005	0	0	0	0	0	0	0	0	0	0
1	10805	3006	467	423	15	24	5	301	271	10	15	5
1	10805	3007	94	85	3	6	0	66	58	3	5	0
1	10805	3008	74	64	0	6	4	47	40	0	5	2
1	10805	3009	0	0	0	0	0	0	0	0	0	0
1	10805	3010	110	98	0	9	3	62	56	0	4	2
1	10805	3011	0	0	0	0	0	0	0	0	0	0
1	10805	3012	142	130	0	6	6	82	73	0	4	5
1	10805	3013	164	144	1	17	2	114	98	1	14	1
1	10805	3014	158	146	2	10	0	100	91	2	7	0
1	10805	3015	0	0	0	0	0	0	0	0	0	0
1	10805	3016	504	83	28	387	6	427	64	28	329	6
1	10805	3017	0	0	0	0	0	0	0	0	0	0
1	10805	3018	2	0	0	2	0	2	0	0	2	0
1	10805	3019	17	1	0	16	0	17	1	0	16	0
1	10805	3020	0	0	0	0	0	0	0	0	0	0
1	10805	3021	0	0	0	0	0	0	0	0	0	0
1	10805	3022	0	0	0	0	0	0	0	0	0	0
1	19900	3019	60	53	6	0	1	44	38	6	0	0
1	19900	3020	16	16	0	0	0	9	9	0	0	0
<b>Total</b>	<b>#</b>		<b>84,125</b>	<b>63,359</b>	<b>8,083</b>	<b>11,938</b>	<b>745</b>	<b>57,726</b>	<b>40,644</b>	<b>7,396</b>	<b>9,078</b>	<b>608</b>
	<b>%</b>		<b>100.00%</b>	<b>75.32%</b>	<b>9.61%</b>	<b>14.19%</b>	<b>0.89%</b>	<b>68.62%</b>	<b>70.41%</b>	<b>12.81%</b>	<b>15.73%</b>	<b>1.05%</b>

EXHIBIT A  
District 2 Census Geography

District	Census Tract	Census Block	Total Population	Hispanic Population	White Population	Black Population	Other Population	Voting Age Population (VAP)	Hispanic VAP	White VAP	Black VAP	Other VAP
2	201	1019	0	0	0	0	0	0	0	0	0	0
2	201	2023	0	0	0	0	0	0	0	0	0	0
2	201	3000	55	2	49	0	4	38	0	36	0	2
2	201	3001	46	10	36	0	0	33	6	27	0	0
2	201	3002	54	13	38	0	3	32	4	27	0	1
2	201	3003	34	9	23	0	2	27	4	21	0	2
2	201	3004	32	4	26	0	2	25	4	19	0	2
2	201	3005	0	0	0	0	0	0	0	0	0	0
2	201	3006	63	3	60	0	0	38	3	35	0	0
2	201	3007	28	0	28	0	0	24	0	24	0	0
2	201	3008	46	0	42	4	0	34	0	30	4	0
2	201	3009	65	14	50	0	1	50	8	41	0	1
2	201	3010	37	4	33	0	0	31	2	29	0	0
2	201	3011	39	5	30	0	4	29	3	24	0	2
2	201	3012	0	0	0	0	0	0	0	0	0	0
2	201	3013	0	0	0	0	0	0	0	0	0	0
2	201	3014	63	2	61	0	0	44	2	42	0	0
2	201	3015	55	3	47	3	2	39	1	35	2	1
2	201	3016	67	9	58	0	0	54	7	47	0	0
2	201	3017	106	8	85	0	13	69	3	60	0	6
2	201	3018	68	3	64	0	1	46	1	44	0	1
2	201	3019	87	4	80	0	3	64	2	60	0	2
2	201	3020	0	0	0	0	0	0	0	0	0	0
2	202	1000	45	4	36	0	5	39	4	32	0	3
2	202	1001	54	2	52	0	0	38	1	37	0	0
2	202	1002	44	3	37	0	4	38	3	33	0	2
2	202	1003	47	2	37	4	4	42	2	34	4	2
2	202	1004	97	9	82	1	5	96	9	81	1	5
2	202	1005	62	22	37	0	3	43	15	26	0	2
2	202	1006	50	4	45	0	1	43	3	39	0	1
2	202	1007	63	10	51	2	0	44	4	38	2	0
2	202	1008	39	6	33	0	0	31	5	26	0	0
2	202	1009	57	4	49	0	4	50	4	42	0	4
2	202	1010	0	0	0	0	0	0	0	0	0	0
2	202	1011	47	13	32	0	2	43	11	30	0	2
2	202	1012	49	8	38	2	1	45	8	35	1	1
2	202	1013	59	1	55	1	2	54	0	51	1	2
2	202	1014	63	7	55	0	1	57	5	51	0	1
2	202	1015	52	15	37	0	0	42	11	31	0	0
2	202	2000	122	12	106	1	3	102	10	88	1	3
2	202	2001	38	3	34	0	1	29	1	27	0	1
2	202	2002	38	2	35	1	0	32	1	30	1	0
2	202	2003	0	0	0	0	0	0	0	0	0	0
2	202	2004	45	3	42	0	0	35	2	33	0	0
2	202	2005	48	8	38	0	2	37	7	29	0	1
2	202	2006	42	6	35	0	1	35	4	30	0	1
2	202	2007	34	8	25	1	0	30	6	23	1	0
2	202	2008	0	0	0	0	0	0	0	0	0	0
2	202	2009	1	1	0	0	0	1	1	0	0	0
2	202	2010	34	10	22	0	2	31	7	22	0	2
2	202	2011	36	1	32	3	0	31	1	27	3	0
2	202	2012	37	3	33	1	0	32	1	30	1	0
2	202	2013	42	2	38	2	0	31	0	29	2	0
2	202	2014	34	0	32	0	2	26	0	24	0	2
2	202	2015	0	0	0	0	0	0	0	0	0	0
2	202	2016	0	0	0	0	0	0	0	0	0	0
2	202	2017	0	0	0	0	0	0	0	0	0	0
2	202	2018	0	0	0	0	0	0	0	0	0	0

EXHIBIT A  
District 2 Census Geography

District	Census Tract	Census Block	Total Population	Hispanic Population	White Population	Black Population	Other Population	Voting Age Population (VAP)	Hispanic VAP	White VAP	Black VAP	Other VAP
2	202	2019	0	0	0	0	0	0	0	0	0	0
2	202	2020	26	5	21	0	0	23	4	19	0	0
2	202	2021	27	1	24	0	2	20	1	17	0	2
2	202	2022	0	0	0	0	0	0	0	0	0	0
2	202	2023	33	1	27	0	5	26	1	23	0	2
2	202	2024	0	0	0	0	0	0	0	0	0	0
2	202	2025	0	0	0	0	0	0	0	0	0	0
2	202	2026	32	2	30	0	0	29	2	27	0	0
2	202	2027	46	5	41	0	0	38	5	33	0	0
2	202	2028	18	1	16	1	0	15	1	13	1	0
2	202	2029	14	0	14	0	0	13	0	13	0	0
2	202	2030	23	1	18	0	4	18	1	15	0	2
2	202	2031	46	2	43	0	1	37	2	34	0	1
2	202	2032	53	1	48	0	4	40	1	36	0	3
2	202	2033	15	0	14	0	1	12	0	11	0	1
2	202	2034	12	3	8	0	1	11	2	8	0	1
2	202	2035	44	2	42	0	0	35	2	33	0	0
2	202	2036	29	1	26	0	2	23	1	20	0	2
2	202	2037	45	6	37	0	2	38	3	34	0	1
2	202	2038	48	0	47	1	0	42	0	41	1	0
2	202	2039	31	0	31	0	0	29	0	29	0	0
2	202	2040	10	0	10	0	0	8	0	8	0	0
2	202	2041	20	0	19	0	1	20	0	19	0	1
2	202	2042	47	4	38	2	3	43	4	35	1	3
2	202	3000	61	7	52	1	1	46	3	41	1	1
2	202	3001	34	0	34	0	0	30	0	30	0	0
2	202	3002	33	4	29	0	0	29	4	25	0	0
2	202	3003	21	0	20	0	1	19	0	18	0	1
2	202	3004	72	11	47	4	10	68	9	46	4	9
2	202	3005	168	45	106	12	5	154	38	100	12	4
2	202	3006	126	33	83	5	5	118	30	80	4	4
2	202	3007	43	3	38	0	2	41	3	36	0	2
2	202	3008	26	3	22	0	1	26	3	22	0	1
2	202	3009	57	4	47	5	1	42	2	37	2	1
2	202	3010	58	3	54	0	1	45	3	41	0	1
2	202	3011	44	3	40	0	1	34	3	30	0	1
2	202	3012	67	2	56	0	9	48	2	43	0	3
2	202	3013	44	4	36	0	4	37	2	33	0	2
2	202	3014	54	4	47	0	3	39	1	36	0	2
2	202	3015	54	6	47	0	1	46	3	42	0	1
2	202	3016	52	7	43	0	2	38	3	34	0	1
2	202	3017	42	5	35	1	1	35	5	28	1	1
2	202	3018	69	5	57	1	6	65	5	53	1	6
2	202	3019	48	3	36	3	6	38	3	29	2	4
2	202	3020	54	2	49	0	3	40	2	35	0	3
2	202	3021	58	4	52	1	1	42	4	36	1	1
2	202	3022	52	9	42	1	0	39	5	33	1	0
2	202	3023	51	2	45	0	4	35	2	32	0	1
2	202	3024	23	2	21	0	0	22	2	20	0	0
2	300	1000	40	2	37	1	0	39	2	36	1	0
2	300	1001	51	1	46	1	3	45	1	41	1	2
2	300	1002	34	4	29	1	0	33	4	28	1	0
2	300	1003	39	1	37	0	1	34	1	32	0	1
2	300	1004	69	8	57	0	4	60	6	50	0	4
2	300	1005	63	5	53	2	3	60	5	50	2	3
2	300	1006	46	1	41	0	4	42	1	38	0	3
2	300	1007	70	2	61	0	7	60	2	54	0	4
2	300	1008	51	7	40	0	4	41	4	33	0	4

EXHIBIT A  
District 2 Census Geography

District	Census Tract	Census Block	Total Population	Hispanic Population	White Population	Black Population	Other Population	Voting Age Population (VAP)	Hispanic VAP	White VAP	Black VAP	Other VAP
2	300	1009	35	3	30	1	1	33	3	28	1	1
2	300	1010	65	3	56	4	2	59	3	50	4	2
2	300	1011	58	8	44	5	1	51	6	40	4	1
2	300	1012	23	2	20	0	1	21	2	18	0	1
2	300	1013	39	1	38	0	0	33	1	32	0	0
2	300	1014	45	2	42	0	1	42	2	39	0	1
2	300	1015	65	6	58	0	1	48	5	42	0	1
2	300	1016	32	3	27	0	2	24	2	21	0	1
2	300	1017	48	1	40	0	7	36	1	32	0	3
2	300	1018	47	12	32	0	3	36	9	24	0	3
2	300	1019	49	5	42	0	2	42	4	36	0	2
2	300	1020	44	7	35	0	2	36	6	29	0	1
2	300	1021	49	5	44	0	0	40	3	37	0	0
2	300	1022	55	15	40	0	0	50	13	37	0	0
2	300	1023	57	0	53	1	3	42	0	41	0	1
2	300	1024	38	4	34	0	0	37	4	33	0	0
2	300	1025	38	5	33	0	0	33	4	29	0	0
2	300	1026	45	7	32	1	5	40	6	31	0	3
2	300	2000	0	0	0	0	0	0	0	0	0	0
2	300	2001	0	0	0	0	0	0	0	0	0	0
2	300	2002	0	0	0	0	0	0	0	0	0	0
2	300	2003	0	0	0	0	0	0	0	0	0	0
2	300	2004	82	4	73	2	3	78	3	70	2	3
2	300	2005	106	14	87	4	1	98	11	83	3	1
2	300	2006	0	0	0	0	0	0	0	0	0	0
2	300	2007	105	7	94	2	2	98	6	88	2	2
2	300	2008	163	22	115	18	8	148	15	111	14	8
2	300	2009	0	0	0	0	0	0	0	0	0	0
2	300	2010	0	0	0	0	0	0	0	0	0	0
2	300	2011	0	0	0	0	0	0	0	0	0	0
2	300	2012	0	0	0	0	0	0	0	0	0	0
2	300	2013	209	19	171	7	12	204	17	169	6	12
2	300	2014	59	10	47	1	1	54	6	46	1	1
2	300	2015	0	0	0	0	0	0	0	0	0	0
2	300	2016	0	0	0	0	0	0	0	0	0	0
2	300	2017	0	0	0	0	0	0	0	0	0	0
2	300	2018	572	81	376	42	73	548	78	366	35	69
2	300	2019	66	10	52	2	2	55	7	46	0	2
2	300	2020	85	11	63	2	9	74	7	59	2	6
2	300	2021	0	0	0	0	0	0	0	0	0	0
2	300	3000	50	8	42	0	0	46	6	40	0	0
2	300	3001	47	5	42	0	0	41	5	36	0	0
2	300	3002	20	0	20	0	0	16	0	16	0	0
2	300	3003	43	7	33	0	3	40	7	30	0	3
2	300	3004	0	0	0	0	0	0	0	0	0	0
2	300	3005	0	0	0	0	0	0	0	0	0	0
2	300	3006	0	0	0	0	0	0	0	0	0	0
2	300	3007	0	0	0	0	0	0	0	0	0	0
2	300	3008	29	0	28	0	1	22	0	21	0	1
2	300	3009	61	5	55	0	1	49	4	44	0	1
2	300	3010	48	5	42	1	0	43	4	38	1	0
2	300	3011	45	2	38	2	3	36	0	32	1	3
2	300	3012	39	1	37	0	1	29	1	27	0	1
2	300	3013	53	2	49	2	0	43	1	42	0	0
2	300	3014	53	7	44	0	2	44	6	36	0	2
2	300	3015	55	2	53	0	0	36	2	34	0	0
2	300	3016	59	0	59	0	0	47	0	47	0	0
2	300	3017	64	4	56	0	4	51	4	45	0	2

EXHIBIT A  
District 2 Census Geography

District	Census Tract	Census Block	Total Population	Hispanic Population	White Population	Black Population	Other Population	Voting Age Population (VAP)	Hispanic VAP	White VAP	Black VAP	Other VAP
2	300	3018	64	1	63	0	0	48	1	47	0	0
2	300	3019	61	1	54	0	6	51	1	46	0	4
2	300	3020	63	3	56	0	4	45	2	41	0	2
2	300	3021	63	11	51	0	1	52	9	42	0	1
2	300	3022	55	10	42	1	2	45	8	34	1	2
2	300	3023	46	10	32	0	4	38	9	27	0	2
2	300	3024	50	5	40	2	3	43	4	36	1	2
2	300	3025	60	9	50	1	0	45	7	37	1	0
2	300	3026	70	11	56	0	3	54	9	43	0	2
2	300	3027	55	5	48	0	2	51	5	44	0	2
2	300	3028	85	6	77	1	1	61	4	55	1	1
2	300	3029	0	0	0	0	0	0	0	0	0	0
2	500	1003	2	1	1	0	0	2	1	1	0	0
2	500	1005	0	0	0	0	0	0	0	0	0	0
2	500	1006	147	98	41	7	1	125	76	41	7	1
2	500	1007	14	13	1	0	0	9	8	1	0	0
2	500	1009	303	227	59	14	3	212	142	54	13	3
2	500	2000	0	0	0	0	0	0	0	0	0	0
2	500	2001	7	1	6	0	0	6	1	5	0	0
2	500	2002	0	0	0	0	0	0	0	0	0	0
2	500	2003	31	4	24	3	0	29	4	23	2	0
2	500	2004	27	2	21	1	3	27	2	21	1	3
2	500	2005	36	3	29	2	2	36	3	29	2	2
2	500	2006	118	3	104	6	5	112	3	98	6	5
2	500	2007	40	5	32	1	2	40	5	32	1	2
2	500	2008	135	13	97	14	11	133	12	96	14	11
2	500	2009	0	0	0	0	0	0	0	0	0	0
2	500	2010	356	15	331	3	7	347	15	323	3	6
2	500	2011	40	5	30	4	1	38	5	29	3	1
2	500	2012	96	12	79	0	5	96	12	79	0	5
2	500	2013	39	6	29	0	4	36	3	29	0	4
2	500	2014	9	3	6	0	0	9	3	6	0	0
2	500	2015	34	5	25	3	1	33	5	25	2	1
2	500	2016	11	0	11	0	0	11	0	11	0	0
2	500	2017	0	0	0	0	0	0	0	0	0	0
2	500	2018	0	0	0	0	0	0	0	0	0	0
2	500	2019	0	0	0	0	0	0	0	0	0	0
2	500	2020	0	0	0	0	0	0	0	0	0	0
2	500	2021	0	0	0	0	0	0	0	0	0	0
2	500	2022	0	0	0	0	0	0	0	0	0	0
2	500	2023	0	0	0	0	0	0	0	0	0	0
2	500	2024	9	0	9	0	0	8	0	8	0	0
2	500	2025	142	2	136	0	4	140	2	135	0	3
2	500	2026	0	0	0	0	0	0	0	0	0	0
2	500	2027	0	0	0	0	0	0	0	0	0	0
2	500	2028	0	0	0	0	0	0	0	0	0	0
2	500	2029	0	0	0	0	0	0	0	0	0	0
2	500	2030	2	1	0	0	1	2	1	0	0	1
2	500	2031	0	0	0	0	0	0	0	0	0	0
2	500	2032	0	0	0	0	0	0	0	0	0	0
2	500	2033	19	2	17	0	0	18	2	16	0	0
2	500	2034	31	3	28	0	0	30	3	27	0	0
2	500	2035	61	9	47	2	3	60	8	47	2	3
2	500	2036	218	18	165	15	20	205	16	158	13	18
2	500	2037	33	3	27	0	3	31	2	26	0	3
2	500	2038	0	0	0	0	0	0	0	0	0	0
2	500	2039	0	0	0	0	0	0	0	0	0	0
2	500	2040	0	0	0	0	0	0	0	0	0	0



EXHIBIT A  
District 2 Census Geography

District	Census Tract	Census Block	Total Population	Hispanic Population	White Population	Black Population	Other Population	Voting Age Population (VAP)	Hispanic VAP	White VAP	Black VAP	Other VAP
2	500	2043	0	0	0	0	0	0	0	0	0	0
2	500	2044	0	0	0	0	0	0	0	0	0	0
2	500	2045	0	0	0	0	0	0	0	0	0	0
2	500	2047	0	0	0	0	0	0	0	0	0	0
2	500	3000	460	426	12	21	1	286	256	11	18	1
2	500	3001	172	122	39	10	1	134	87	39	7	1
2	500	3003	3	3	0	0	0	2	2	0	0	0
2	500	3004	419	376	22	13	8	281	240	22	13	6
2	500	3005	84	13	54	7	10	82	11	54	7	10
2	500	3006	81	25	40	14	2	78	22	40	14	2
2	500	3007	25	17	7	0	1	17	9	7	0	1
2	500	3008	85	6	70	6	3	85	6	70	6	3
2	500	3009	139	63	29	37	10	116	43	29	35	9
2	500	3010	162	129	25	7	1	111	79	25	6	1
2	500	3011	182	89	74	10	9	159	67	74	9	9
2	500	3012	310	43	207	29	31	302	40	205	29	28
2	500	3013	83	14	52	8	9	83	14	52	8	9
2	500	4000	161	25	114	12	10	159	24	114	11	10
2	500	4001	17	12	4	1	0	15	10	4	1	0
2	500	4002	0	0	0	0	0	0	0	0	0	0
2	500	4003	36	17	16	3	0	30	12	15	3	0
2	500	4004	236	101	78	47	10	203	79	74	43	7
2	500	4005	204	110	55	24	15	161	73	54	22	12
2	500	4006	150	85	51	10	4	115	51	51	10	3
2	500	4007	0	0	0	0	0	0	0	0	0	0
2	500	4008	0	0	0	0	0	0	0	0	0	0
2	603	1003	76	20	47	6	3	70	15	47	5	3
2	603	1004	134	14	102	7	11	132	14	102	7	9
2	603	1005	151	44	87	8	12	131	35	80	6	10
2	603	2011	63	5	53	2	3	60	4	51	2	3
2	603	3019	0	0	0	0	0	0	0	0	0	0
2	603	3020	64	16	41	5	2	62	14	41	5	2
2	603	3021	65	7	46	3	9	64	6	46	3	9
2	603	3022	57	8	41	0	8	55	7	40	0	8
2	603	3023	0	0	0	0	0	0	0	0	0	0
2	603	4008	146	8	129	1	8	142	8	125	1	8
2	603	4009	47	7	37	3	0	47	7	37	3	0
2	603	4010	90	13	71	4	2	89	13	70	4	2
2	603	4011	132	17	97	10	8	129	15	96	10	8
2	603	4012	0	0	0	0	0	0	0	0	0	0
2	605	1000	0	0	0	0	0	0	0	0	0	0
2	605	1001	20	1	15	3	1	20	1	15	3	1
2	605	1002	67	9	49	4	5	65	9	47	4	5
2	605	1003	0	0	0	0	0	0	0	0	0	0
2	605	1004	0	0	0	0	0	0	0	0	0	0
2	605	1005	62	13	46	2	1	57	9	45	2	1
2	605	1006	96	12	68	7	9	93	12	66	7	8
2	605	1007	0	0	0	0	0	0	0	0	0	0
2	605	1008	65	13	43	5	4	63	13	42	5	3
2	605	1009	0	0	0	0	0	0	0	0	0	0
2	605	1010	0	0	0	0	0	0	0	0	0	0
2	605	1011	37	0	35	1	1	37	0	35	1	1
2	605	1012	151	14	112	12	13	151	14	112	12	13
2	605	1013	165	24	115	10	16	157	23	110	9	15
2	605	1014	69	13	45	5	6	65	11	44	5	5
2	605	1015	0	0	0	0	0	0	0	0	0	0
2	605	1016	16	2	13	1	0	16	2	13	1	0
2	605	1017	59	11	36	6	6	59	11	36	6	6

EXHIBIT A  
District 2 Census Geography

District	Census Tract	Census Block	Total Population	Hispanic Population	White Population	Black Population	Other Population	Voting Age Population (VAP)	Hispanic VAP	White VAP	Black VAP	Other VAP
2	605	1018	2	0	2	0	0	2	0	2	0	0
2	605	1019	0	0	0	0	0	0	0	0	0	0
2	605	2000	0	0	0	0	0	0	0	0	0	0
2	605	2001	11	2	8	1	0	11	2	8	1	0
2	605	2002	322	29	257	10	26	312	28	251	10	23
2	605	2003	0	0	0	0	0	0	0	0	0	0
2	605	2004	0	0	0	0	0	0	0	0	0	0
2	605	2005	190	25	144	6	15	186	25	140	6	15
2	605	2006	0	0	0	0	0	0	0	0	0	0
2	605	2007	0	0	0	0	0	0	0	0	0	0
2	605	2008	0	0	0	0	0	0	0	0	0	0
2	605	2009	0	0	0	0	0	0	0	0	0	0
2	605	2010	86	11	62	9	4	83	11	61	7	4
2	605	2011	718	78	537	24	79	690	74	522	24	70
2	605	2012	9	1	8	0	0	9	1	8	0	0
2	605	2013	0	0	0	0	0	0	0	0	0	0
2	605	2014	0	0	0	0	0	0	0	0	0	0
2	605	2015	0	0	0	0	0	0	0	0	0	0
2	605	2016	0	0	0	0	0	0	0	0	0	0
2	605	2017	0	0	0	0	0	0	0	0	0	0
2	605	2018	0	0	0	0	0	0	0	0	0	0
2	606	1000	45	4	39	0	2	44	3	39	0	2
2	606	1001	56	1	55	0	0	45	1	44	0	0
2	606	1002	42	2	36	0	4	35	1	31	0	3
2	606	1003	2	0	2	0	0	2	0	2	0	0
2	606	1004	25	2	23	0	0	25	2	23	0	0
2	606	1005	40	5	33	0	2	37	5	32	0	0
2	606	1006	34	1	33	0	0	32	1	31	0	0
2	606	1007	0	0	0	0	0	0	0	0	0	0
2	606	1008	50	3	47	0	0	47	3	44	0	0
2	606	1009	40	3	37	0	0	32	1	31	0	0
2	606	1010	0	0	0	0	0	0	0	0	0	0
2	606	1011	22	0	17	3	2	22	0	17	3	2
2	606	1012	27	0	24	1	2	26	0	23	1	2
2	606	1013	1	0	1	0	0	1	0	1	0	0
2	606	1014	12	0	12	0	0	12	0	12	0	0
2	606	1015	6	0	6	0	0	6	0	6	0	0
2	606	1016	27	1	22	3	1	24	1	20	2	1
2	606	1017	7	0	7	0	0	5	0	5	0	0
2	606	1018	0	0	0	0	0	0	0	0	0	0
2	606	1019	8	1	7	0	0	8	1	7	0	0
2	606	1020	17	0	15	0	2	16	0	14	0	2
2	606	1021	0	0	0	0	0	0	0	0	0	0
2	606	1022	53	2	50	0	1	52	2	49	0	1
2	606	1023	0	0	0	0	0	0	0	0	0	0
2	606	1024	82	9	55	7	11	79	9	52	7	11
2	606	1025	0	0	0	0	0	0	0	0	0	0
2	606	1026	0	0	0	0	0	0	0	0	0	0
2	606	1027	0	0	0	0	0	0	0	0	0	0
2	606	1028	0	0	0	0	0	0	0	0	0	0
2	606	1029	563	40	493	9	21	538	29	481	9	19
2	606	1030	50	11	31	1	7	48	9	31	1	7
2	606	1031	0	0	0	0	0	0	0	0	0	0
2	606	1032	2	0	2	0	0	2	0	2	0	0
2	606	1033	18	1	16	1	0	16	1	14	1	0
2	606	1034	48	5	41	0	2	38	3	33	0	2
2	606	1035	0	0	0	0	0	0	0	0	0	0
2	606	2000	97	21	65	2	9	92	20	61	2	9

EXHIBIT A  
District 2 Census Geography

District	Census Tract	Census Block	Total Population	Hispanic Population	White Population	Black Population	Other Population	Voting Age Population (VAP)	Hispanic VAP	White VAP	Black VAP	Other VAP
2	606	2001	86	7	74	3	2	85	7	73	3	2
2	606	2002	61	4	47	3	7	61	4	47	3	7
2	606	2003	58	5	48	0	5	57	5	48	0	4
2	606	2004	108	12	87	4	5	103	11	83	4	5
2	606	2005	132	22	98	8	4	129	22	97	6	4
2	606	2006	106	6	89	3	8	99	5	84	2	8
2	606	2007	44	8	24	10	2	43	8	23	10	2
2	606	2008	88	20	47	13	8	82	19	45	11	7
2	606	2009	65	6	48	2	9	60	4	46	2	8
2	606	2010	118	8	97	3	10	117	8	96	3	10
2	606	2011	0	0	0	0	0	0	0	0	0	0
2	606	2012	1	0	1	0	0	1	0	1	0	0
2	606	2013	0	0	0	0	0	0	0	0	0	0
2	606	2014	58	14	41	2	1	55	14	38	2	1
2	606	3000	152	19	125	7	1	146	15	124	6	1
2	606	3001	211	5	200	1	5	209	5	198	1	5
2	606	3002	18	3	14	0	1	17	3	13	0	1
2	606	3003	246	5	235	2	4	244	5	233	2	4
2	606	3004	0	0	0	0	0	0	0	0	0	0
2	606	3005	0	0	0	0	0	0	0	0	0	0
2	606	3006	0	0	0	0	0	0	0	0	0	0
2	606	3007	0	0	0	0	0	0	0	0	0	0
2	606	3008	0	0	0	0	0	0	0	0	0	0
2	606	3009	0	0	0	0	0	0	0	0	0	0
2	606	3010	109	0	101	0	8	108	0	100	0	8
2	606	3011	0	0	0	0	0	0	0	0	0	0
2	606	3012	0	0	0	0	0	0	0	0	0	0
2	701	1000	16	3	8	1	4	16	3	8	1	4
2	701	1001	42	3	38	0	1	42	3	38	0	1
2	701	1002	66	7	58	0	1	58	5	52	0	1
2	701	1003	113	6	97	3	7	112	6	96	3	7
2	701	1004	81	7	64	1	9	78	5	63	1	9
2	701	1005	256	39	197	9	11	238	35	185	9	9
2	701	1006	171	19	125	9	18	160	16	121	8	15
2	701	1007	151	11	125	2	13	148	11	122	2	13
2	701	1008	149	12	129	2	6	144	11	125	2	6
2	701	1009	29	1	28	0	0	25	1	24	0	0
2	701	1010	0	0	0	0	0	0	0	0	0	0
2	701	1011	37	3	32	1	1	35	1	32	1	1
2	701	1012	82	11	62	2	7	81	11	61	2	7
2	701	1013	533	43	440	9	41	513	41	424	9	39
2	701	2000	0	0	0	0	0	0	0	0	0	0
2	701	2001	0	0	0	0	0	0	0	0	0	0
2	701	2002	167	12	130	7	18	163	11	129	5	18
2	701	2003	195	12	161	2	20	190	12	156	2	20
2	701	2004	433	78	308	12	35	423	69	307	12	35
2	701	2005	14	0	11	1	2	14	0	11	1	2
2	701	2006	0	0	0	0	0	0	0	0	0	0
2	701	2007	0	0	0	0	0	0	0	0	0	0
2	701	2008	0	0	0	0	0	0	0	0	0	0
2	701	2009	314	45	228	13	28	299	43	217	12	27
2	701	2010	0	0	0	0	0	0	0	0	0	0
2	701	2011	0	0	0	0	0	0	0	0	0	0
2	701	2012	0	0	0	0	0	0	0	0	0	0
2	701	2013	0	0	0	0	0	0	0	0	0	0
2	701	2014	258	18	210	8	22	250	18	202	8	22
2	701	2015	335	26	282	5	22	328	24	277	5	22
2	701	2016	202	20	157	4	21	201	20	157	4	20

EXHIBIT A  
District 2 Census Geography

District	Census Tract	Census Block	Total Population	Hispanic Population	White Population	Black Population	Other Population	Voting Age Population (VAP)	Hispanic VAP	White VAP	Black VAP	Other VAP
2	701	2017	0	0	0	0	0	0	0	0	0	0
2	701	2018	0	0	0	0	0	0	0	0	0	0
2	701	2019	0	0	0	0	0	0	0	0	0	0
2	701	2020	0	0	0	0	0	0	0	0	0	0
2	701	2021	283	26	211	6	40	275	25	207	5	38
2	701	2022	121	13	91	2	15	120	12	91	2	15
2	701	2023	0	0	0	0	0	0	0	0	0	0
2	701	2024	0	0	0	0	0	0	0	0	0	0
2	701	2025	0	0	0	0	0	0	0	0	0	0
2	701	2028	0	0	0	0	0	0	0	0	0	0
2	702	1000	0	0	0	0	0	0	0	0	0	0
2	702	1001	0	0	0	0	0	0	0	0	0	0
2	702	1002	0	0	0	0	0	0	0	0	0	0
2	702	1003	107	3	104	0	0	107	3	104	0	0
2	702	1004	0	0	0	0	0	0	0	0	0	0
2	702	1005	0	0	0	0	0	0	0	0	0	0
2	702	1006	160	58	92	7	3	144	45	89	7	3
2	702	1007	0	0	0	0	0	0	0	0	0	0
2	702	1008	0	0	0	0	0	0	0	0	0	0
2	702	1009	0	0	0	0	0	0	0	0	0	0
2	702	1010	0	0	0	0	0	0	0	0	0	0
2	702	1011	276	25	237	2	12	270	23	233	2	12
2	702	1012	214	15	180	4	15	209	14	176	4	15
2	702	1013	225	17	179	9	20	217	15	175	7	20
2	702	1014	191	45	132	8	6	181	39	130	7	5
2	702	1015	0	0	0	0	0	0	0	0	0	0
2	702	1016	0	0	0	0	0	0	0	0	0	0
2	702	1017	0	0	0	0	0	0	0	0	0	0
2	702	1018	0	0	0	0	0	0	0	0	0	0
2	702	1019	0	0	0	0	0	0	0	0	0	0
2	702	1020	70	56	5	5	4	62	49	5	4	4
2	702	2000	0	0	0	0	0	0	0	0	0	0
2	702	2001	0	0	0	0	0	0	0	0	0	0
2	702	2002	0	0	0	0	0	0	0	0	0	0
2	702	2003	2	0	1	1	0	2	0	1	1	0
2	702	2004	47	1	45	1	0	45	1	43	1	0
2	702	2005	85	5	72	0	8	83	5	70	0	8
2	702	2006	140	17	116	4	3	138	17	114	4	3
2	702	2007	151	12	125	4	10	149	12	123	4	10
2	702	2008	162	16	137	4	5	160	16	135	4	5
2	702	2009	167	57	103	0	7	149	43	99	0	7
2	702	2010	115	7	106	0	2	112	7	103	0	2
2	702	3000	0	0	0	0	0	0	0	0	0	0
2	702	3001	88	9	71	3	5	85	9	69	3	4
2	702	3002	60	8	46	1	5	57	8	43	1	5
2	702	3003	0	0	0	0	0	0	0	0	0	0
2	702	3004	45	10	25	3	7	43	10	23	3	7
2	702	3005	108	11	77	17	3	105	11	76	15	3
2	702	3006	106	8	85	5	8	106	8	85	5	8
2	702	3007	109	11	90	2	6	109	11	90	2	6
2	702	3008	130	10	111	0	9	124	10	106	0	8
2	702	3009	0	0	0	0	0	0	0	0	0	0
2	702	3010	0	0	0	0	0	0	0	0	0	0
2	702	3011	0	0	0	0	0	0	0	0	0	0
2	702	3012	0	0	0	0	0	0	0	0	0	0
2	702	3013	0	0	0	0	0	0	0	0	0	0
2	702	3014	0	0	0	0	0	0	0	0	0	0
2	800	1000	679	475	144	37	23	486	295	144	28	19

EXHIBIT A  
District 2 Census Geography

District	Census Tract	Census Block	Total Population	Hispanic Population	White Population	Black Population	Other Population	Voting Age Population (VAP)	Hispanic VAP	White VAP	Black VAP	Other VAP
2	800	1001	554	515	3	27	9	322	301	2	13	6
2	800	1002	112	111	1	0	0	86	85	1	0	0
2	800	1003	104	82	11	11	0	78	58	9	11	0
2	800	2000	330	37	249	25	19	329	37	248	25	19
2	800	2001	541	160	294	71	16	496	124	293	63	16
2	800	2002	0	0	0	0	0	0	0	0	0	0
2	800	2003	0	0	0	0	0	0	0	0	0	0
2	800	2004	0	0	0	0	0	0	0	0	0	0
2	800	2005	77	71	6	0	0	58	53	5	0	0
2	800	2006	51	28	5	7	11	38	20	5	3	10
2	800	2007	55	30	4	0	21	48	25	4	0	19
2	800	2008	125	104	8	0	13	96	80	7	0	9
2	800	2009	0	0	0	0	0	0	0	0	0	0
2	800	2010	5	1	3	0	1	5	1	3	0	1
2	800	2011	0	0	0	0	0	0	0	0	0	0
2	800	2012	67	50	9	1	7	49	32	9	1	7
2	800	2013	0	0	0	0	0	0	0	0	0	0
2	800	3000	89	62	22	2	3	68	41	22	2	3
2	800	3001	101	89	11	0	1	77	65	11	0	1
2	800	3002	181	122	16	24	19	125	90	13	11	11
2	800	3003	17	15	2	0	0	12	10	2	0	0
2	800	3004	115	109	3	3	0	75	69	3	3	0
2	800	3005	78	48	13	16	1	54	33	12	8	1
2	800	3006	288	84	25	169	10	196	64	25	101	6
2	800	3007	35	22	11	2	0	32	20	11	1	0
2	800	3008	95	86	1	7	1	66	57	1	7	1
2	800	3009	37	37	0	0	0	29	29	0	0	0
2	800	3010	75	17	1	57	0	51	15	1	35	0
2	800	3011	27	12	13	2	0	23	8	13	2	0
2	800	4000	296	102	43	116	35	210	67	39	78	26
2	800	4001	63	21	28	10	4	51	15	28	4	4
2	800	4002	44	10	5	27	2	29	8	5	14	2
2	800	4006	46	10	21	13	2	40	8	21	9	2
2	800	5000	55	46	3	4	2	39	31	3	3	2
2	800	5001	28	0	4	5	19	16	0	4	3	9
2	800	5002	366	299	16	43	8	202	161	15	21	5
2	800	5003	327	311	10	5	1	207	193	9	4	1
2	800	5004	110	54	27	17	12	89	37	24	17	11
2	800	5005	50	19	12	17	2	39	13	12	12	2
2	800	5006	10	8	0	2	0	7	5	0	2	0
2	800	5007	190	82	7	99	2	114	48	6	59	1
2	900	1000	0	0	0	0	0	0	0	0	0	0
2	900	1001	0	0	0	0	0	0	0	0	0	0
2	900	1002	20	5	14	1	0	18	5	12	1	0
2	900	1003	20	3	17	0	0	17	3	14	0	0
2	900	1004	0	0	0	0	0	0	0	0	0	0
2	900	1005	34	6	26	0	2	32	6	24	0	2
2	900	1006	66	6	59	0	1	59	6	52	0	1
2	900	1007	62	15	44	1	2	59	15	41	1	2
2	900	1008	81	27	48	1	5	71	23	45	1	2
2	900	1009	37	7	25	1	4	37	7	25	1	4
2	900	1010	0	0	0	0	0	0	0	0	0	0
2	900	1011	65	14	46	2	3	62	12	45	2	3
2	900	1012	45	18	25	2	0	43	18	23	2	0
2	900	1013	45	20	25	0	0	35	13	22	0	0
2	900	1014	52	14	34	1	3	44	8	32	1	3
2	900	1015	0	0	0	0	0	0	0	0	0	0
2	900	1016	7	4	3	0	0	6	3	3	0	0

EXHIBIT A  
District 2 Census Geography

District	Census Tract	Census Block	Total Population	Hispanic Population	White Population	Black Population	Other Population	Voting Age Population (VAP)	Hispanic VAP	White VAP	Black VAP	Other VAP
2	900	1017	33	7	20	2	4	30	6	19	2	3
2	900	1018	30	1	28	1	0	29	1	27	1	0
2	900	1019	11	1	5	0	5	8	1	5	0	2
2	900	1020	0	0	0	0	0	0	0	0	0	0
2	900	1021	0	0	0	0	0	0	0	0	0	0
2	900	1022	0	0	0	0	0	0	0	0	0	0
2	900	1023	0	0	0	0	0	0	0	0	0	0
2	900	1024	0	0	0	0	0	0	0	0	0	0
2	900	1025	15	5	10	0	0	11	2	9	0	0
2	900	1026	37	4	25	3	5	37	4	25	3	5
2	900	1027	0	0	0	0	0	0	0	0	0	0
2	900	1028	0	0	0	0	0	0	0	0	0	0
2	900	1029	0	0	0	0	0	0	0	0	0	0
2	900	2000	463	45	376	10	32	463	45	376	10	32
2	900	2001	141	25	104	8	4	131	17	103	7	4
2	900	2002	147	99	34	10	4	111	64	34	9	4
2	900	2003	91	41	44	5	1	75	25	44	5	1
2	900	2004	0	0	0	0	0	0	0	0	0	0
2	900	2005	42	23	16	1	2	33	14	16	1	2
2	900	2006	62	6	49	3	4	60	6	47	3	4
2	900	3000	159	116	20	21	2	107	69	19	18	1
2	900	3001	569	541	19	7	2	371	343	19	7	2
2	900	3002	287	235	29	23	0	182	139	25	18	0
2	900	3003	38	15	22	1	0	32	11	20	1	0
2	900	3004	5	1	2	0	2	5	1	2	0	2
2	900	3005	216	184	12	19	1	149	119	12	18	0
2	900	4000	300	285	13	1	1	195	180	13	1	1
2	900	4001	276	263	6	3	4	192	182	6	3	1
2	900	4002	67	63	4	0	0	50	46	4	0	0
2	900	4003	161	141	10	10	0	113	94	10	9	0
2	900	4004	316	305	7	4	0	198	189	7	2	0
2	900	4005	202	177	12	10	3	142	118	12	10	2
2	900	4006	115	113	2	0	0	74	72	2	0	0
2	900	4007	94	41	10	22	21	68	29	8	17	14
2	900	4008	247	198	29	14	6	187	139	28	14	6
2	900	4009	85	66	8	8	3	83	64	8	8	3
2	1001	1000	43	14	29	0	0	39	13	26	0	0
2	1001	1001	59	14	45	0	0	51	13	38	0	0
2	1001	1002	69	27	35	3	4	54	21	28	3	2
2	1001	1003	70	16	41	0	13	54	11	37	0	6
2	1001	1004	63	27	34	0	2	53	22	29	0	2
2	1001	1005	75	15	57	2	1	67	12	52	2	1
2	1001	1006	72	9	54	0	9	62	9	48	0	5
2	1001	1007	64	26	31	0	7	52	22	28	0	2
2	1001	1008	50	19	31	0	0	42	13	29	0	0
2	1001	1009	47	12	32	1	2	38	9	26	1	2
2	1001	1010	41	7	32	0	2	35	4	29	0	2
2	1001	1011	322	34	271	13	4	312	31	265	12	4
2	1001	1012	41	20	21	0	0	34	15	19	0	0
2	1001	2000	77	13	59	1	4	64	12	47	1	4
2	1001	2001	70	8	58	0	4	53	5	46	0	2
2	1001	2002	56	12	41	0	3	50	10	37	0	3
2	1001	2003	71	11	56	0	4	58	9	45	0	4
2	1001	2004	66	7	56	0	3	61	7	51	0	3
2	1001	2005	57	14	35	5	3	50	13	31	4	2
2	1001	2006	61	10	51	0	0	49	10	39	0	0
2	1001	2007	51	13	38	0	0	42	10	32	0	0
2	1001	2008	77	9	62	1	5	77	9	62	1	5

EXHIBIT A  
District 2 Census Geography

District	Census Tract	Census Block	Total Population	Hispanic Population	White Population	Black Population	Other Population	Voting Age Population (VAP)	Hispanic VAP	White VAP	Black VAP	Other VAP
2	1002	1000	85	51	33	1	0	67	38	28	1	0
2	1002	1001	78	39	37	0	2	70	35	33	0	2
2	1002	1002	76	32	40	1	3	69	28	38	1	2
2	1002	1003	122	14	101	2	5	119	13	99	2	5
2	1002	1004	23	6	16	1	0	21	5	15	1	0
2	1002	1005	127	69	52	2	4	95	47	43	2	3
2	1002	1006	79	45	30	0	4	58	31	24	0	3
2	1002	1007	76	36	40	0	0	67	31	36	0	0
2	1002	1008	96	77	18	1	0	77	59	17	1	0
2	1002	1009	73	59	11	1	2	53	41	9	1	2
2	1002	1010	43	27	15	1	0	38	24	14	0	0
2	1002	1011	54	7	45	0	2	47	7	38	0	2
2	1002	1012	32	10	22	0	0	28	6	22	0	0
2	1002	2000	30	0	26	4	0	26	0	22	4	0
2	1002	2001	59	16	43	0	0	47	14	33	0	0
2	1002	2002	84	56	25	2	1	76	49	24	2	1
2	1002	2003	65	57	7	1	0	45	37	7	1	0
2	1002	2004	69	38	26	1	4	54	25	24	1	4
2	1002	2005	71	50	19	0	2	56	38	16	0	2
2	1002	2006	22	0	21	1	0	16	0	15	1	0
2	1002	2007	3	0	3	0	0	2	0	2	0	0
2	1002	2008	1	0	1	0	0	1	0	1	0	0
2	1002	2009	66	22	32	4	8	55	15	30	4	6
2	1002	2010	131	94	35	2	0	101	67	32	2	0
2	1002	2011	84	65	16	3	0	62	45	15	2	0
2	1002	2012	70	47	23	0	0	56	34	22	0	0
2	1002	2013	41	30	10	0	1	27	17	9	0	1
2	1002	2014	30	15	12	3	0	26	12	12	2	0
2	1002	2015	0	0	0	0	0	0	0	0	0	0
2	1002	2016	103	74	27	2	0	84	57	25	2	0
2	1002	2017	192	36	134	10	12	188	33	133	10	12
2	1002	2018	46	21	24	0	1	39	17	21	0	1
2	1002	2019	8	3	5	0	0	8	3	5	0	0
2	1002	2020	0	0	0	0	0	0	0	0	0	0
2	1002	2021	0	0	0	0	0	0	0	0	0	0
2	1002	2022	0	0	0	0	0	0	0	0	0	0
2	1002	2023	65	33	28	2	2	52	25	23	2	2
2	1101	1000	44	12	28	2	2	42	10	28	2	2
2	1101	1001	25	5	17	1	2	25	5	17	1	2
2	1101	1002	31	3	20	2	6	31	3	20	2	6
2	1101	1003	0	0	0	0	0	0	0	0	0	0
2	1101	1004	19	2	14	2	1	19	2	14	2	1
2	1101	1005	40	9	31	0	0	38	7	31	0	0
2	1101	1006	29	2	26	0	1	28	2	25	0	1
2	1101	1007	18	2	12	3	1	16	2	10	3	1
2	1101	1008	0	0	0	0	0	0	0	0	0	0
2	1101	1009	75	34	32	4	5	67	27	31	4	5
2	1101	1010	63	7	49	0	7	55	5	45	0	5
2	1101	1011	32	6	22	2	2	30	6	20	2	2
2	1101	1012	31	8	20	2	1	29	6	20	2	1
2	1101	1013	50	11	16	18	5	31	5	14	10	2
2	1101	1014	5	0	2	1	2	3	0	2	0	1
2	1101	1015	5	0	4	0	1	5	0	4	0	1
2	1101	1016	7	2	5	0	0	7	2	5	0	0
2	1101	1017	53	26	21	4	2	43	16	21	4	2
2	1101	1018	44	27	15	2	0	31	15	14	2	0
2	1101	1019	89	70	8	9	2	63	51	6	6	0
2	1101	1020	46	32	12	2	0	35	21	12	2	0

EXHIBIT A  
District 2 Census Geography

District	Census Tract	Census Block	Total Population	Hispanic Population	White Population	Black Population	Other Population	Voting Age Population (VAP)	Hispanic VAP	White VAP	Black VAP	Other VAP
2	1101	2000	64	2	58	1	3	61	2	55	1	3
2	1101	2001	61	6	54	0	1	54	4	49	0	1
2	1101	2002	63	5	56	1	1	58	4	52	1	1
2	1101	2003	58	9	46	1	2	46	8	37	1	0
2	1101	2004	55	6	44	1	4	44	4	36	1	3
2	1101	2005	46	3	38	2	3	43	3	36	2	2
2	1101	2006	71	11	56	3	1	59	8	48	2	1
2	1101	2007	46	4	38	0	4	39	4	33	0	2
2	1101	2008	50	14	30	5	1	45	12	29	3	1
2	1101	2009	57	1	52	3	1	50	1	47	2	0
2	1101	2010	48	8	39	0	1	40	5	34	0	1
2	1101	2011	51	0	51	0	0	41	0	41	0	0
2	1101	2012	42	1	40	0	1	30	1	28	0	1
2	1101	2013	52	15	37	0	0	39	9	30	0	0
2	1101	2014	32	5	26	0	1	32	5	26	0	1
2	1101	2015	49	4	44	0	1	40	2	37	0	1
2	1101	2016	54	8	46	0	0	45	6	39	0	0
2	1101	2017	61	8	47	1	5	51	6	41	1	3
2	1101	2018	47	9	36	0	2	39	6	33	0	0
2	1101	2019	62	6	54	0	2	47	5	41	0	1
2	1101	3000	59	18	35	4	2	43	14	23	4	2
2	1101	3001	52	9	37	4	2	45	9	31	3	2
2	1101	3002	63	23	37	1	2	50	18	29	1	2
2	1101	3003	62	8	42	4	8	57	6	41	4	6
2	1101	3004	71	4	55	3	9	67	4	53	3	7
2	1101	3005	0	0	0	0	0	0	0	0	0	0
2	1101	3006	50	17	31	0	2	41	13	27	0	1
2	1101	3007	36	15	19	1	1	31	11	18	1	1
2	1101	3008	61	21	38	0	2	52	15	35	0	2
2	1101	3009	55	11	42	2	0	51	9	40	2	0
2	1101	3010	73	18	46	4	5	63	16	40	4	3
2	1101	3011	72	16	54	2	0	65	12	51	2	0
2	1101	3012	0	0	0	0	0	0	0	0	0	0
2	1101	3013	178	23	144	4	7	164	19	136	4	5
2	1101	3014	5	5	0	0	0	4	4	0	0	0
2	1101	3015	140	15	117	1	7	137	13	116	1	7
2	1101	3016	181	39	131	2	9	154	27	117	2	8
2	1101	3017	1	0	0	1	0	1	0	0	1	0
2	1101	3018	0	0	0	0	0	0	0	0	0	0
2	1101	3019	46	19	27	0	0	32	11	21	0	0
2	1101	3020	97	44	48	1	4	86	38	44	1	3
2	1101	3021	101	54	46	0	1	83	43	39	0	1
2	1101	3022	121	37	63	18	3	100	29	56	14	1
2	1101	3023	14	0	14	0	0	13	0	13	0	0
2	1101	3024	45	17	25	1	2	36	11	24	1	0
2	1102	1000	59	3	54	2	0	46	1	43	2	0
2	1102	1001	78	9	66	0	3	57	9	47	0	1
2	1102	1002	87	10	76	0	1	58	9	48	0	1
2	1102	1003	91	7	72	1	11	66	5	54	1	6
2	1102	1004	67	4	62	0	1	57	4	52	0	1
2	1102	1005	86	13	65	2	6	67	10	51	2	4
2	1102	1006	91	10	67	8	6	64	6	50	5	3
2	1102	1007	76	3	72	0	1	61	3	57	0	1
2	1102	1008	85	25	58	1	1	65	18	45	1	1
2	1102	2000	56	10	44	0	2	45	5	38	0	2
2	1102	2001	83	6	76	0	1	60	4	55	0	1
2	1102	2002	81	6	66	0	9	56	4	46	0	6
2	1102	2003	77	16	60	1	0	60	9	50	1	0



EXHIBIT A  
District 2 Census Geography

District	Census Tract	Census Block	Total Population	Hispanic Population	White Population	Black Population	Other Population	Voting Age Population (VAP)	Hispanic VAP	White VAP	Black VAP	Other VAP
2	1102	2004	67	1	61	4	1	54	1	50	2	1
2	1102	2005	101	13	81	5	2	93	11	78	2	2
2	1102	2006	62	4	48	2	8	52	4	43	2	3
2	1102	2007	74	1	67	3	3	61	1	56	3	1
2	1102	2008	88	14	72	2	0	58	11	45	2	0
2	1102	3000	108	16	78	8	6	99	14	76	5	4
2	1102	3001	74	8	51	10	5	63	7	48	6	2
2	1102	3002	85	10	66	4	5	70	6	58	3	3
2	1102	3003	27	0	26	0	1	24	0	23	0	1
2	1102	3004	20	0	19	1	0	20	0	19	1	0
2	1102	3005	24	6	18	0	0	18	4	14	0	0
2	1102	3006	82	8	68	3	3	66	6	54	3	3
2	1102	3007	85	1	79	1	4	82	1	76	1	4
2	1102	3008	0	0	0	0	0	0	0	0	0	0
2	1102	3009	32	4	25	2	1	31	4	25	1	1
2	1102	3010	118	10	99	6	3	108	9	92	4	3
2	1102	3011	136	24	108	1	3	121	18	99	1	3
2	1102	3012	43	7	32	0	4	38	4	30	0	4
2	1102	3013	0	0	0	0	0	0	0	0	0	0
2	1102	3014	41	5	35	0	1	30	3	26	0	1
2	1102	3015	0	0	0	0	0	0	0	0	0	0
2	1301	1014	24	2	19	3	0	20	2	16	2	0
2	1301	1015	11	3	7	0	1	10	2	7	0	1
2	1301	3000	48	5	43	0	0	39	4	35	0	0
2	1301	3001	59	7	41	6	5	44	4	31	5	4
2	1301	3002	47	17	29	0	1	41	14	26	0	1
2	1301	3003	55	10	34	7	4	45	7	31	3	4
2	1301	3004	59	17	30	11	1	47	12	27	7	1
2	1301	3005	0	0	0	0	0	0	0	0	0	0
2	1301	3006	53	27	24	1	1	50	24	24	1	1
2	1301	3007	77	43	24	1	9	61	32	22	1	6
2	1301	3008	75	27	46	2	0	63	21	41	1	0
2	1301	3009	47	16	25	6	0	40	12	23	5	0
2	1301	3010	42	12	26	0	4	34	8	22	0	4
2	1301	3011	0	0	0	0	0	0	0	0	0	0
2	1301	3012	7	2	5	0	0	7	2	5	0	0
2	1301	3013	60	19	40	1	0	50	15	34	1	0
2	1301	3014	44	10	33	0	1	35	6	28	0	1
2	1301	3015	18	3	14	0	1	18	3	14	0	1
2	1301	3016	0	0	0	0	0	0	0	0	0	0
2	1302	1000	53	14	34	3	2	37	8	26	1	2
2	1302	1001	77	26	47	1	3	65	14	47	1	3
2	1302	1002	63	37	23	3	0	33	14	18	1	0
2	1302	1003	239	192	16	25	6	147	109	13	20	5
2	1302	1004	232	191	7	24	10	146	112	7	22	5
2	1302	1005	356	313	15	22	6	236	201	12	17	6
2	1302	1006	125	115	3	7	0	77	67	3	7	0
2	1302	1007	19	0	16	3	0	14	0	11	3	0
2	1302	2000	224	160	40	21	3	155	100	33	20	2
2	1302	2001	0	0	0	0	0	0	0	0	0	0
2	1302	2002	147	63	36	47	1	112	39	31	41	1
2	1302	2003	177	114	29	33	1	132	78	29	24	1
2	1302	3000	47	18	25	0	4	38	15	19	0	4
2	1302	3001	49	22	27	0	0	41	18	23	0	0
2	1302	3002	54	10	41	1	2	50	9	38	1	2
2	1302	3003	76	17	57	0	2	68	15	52	0	1
2	1302	3004	70	15	38	15	2	62	15	36	10	1
2	1302	3005	0	0	0	0	0	0	0	0	0	0

EXHIBIT A  
District 2 Census Geography

District	Census Tract	Census Block	Total Population	Hispanic Population	White Population	Black Population	Other Population	Voting Age Population (VAP)	Hispanic VAP	White VAP	Black VAP	Other VAP
2	1302	3006	28	2	24	1	1	27	2	23	1	1
2	1302	3007	0	0	0	0	0	0	0	0	0	0
2	1302	3008	59	7	51	0	1	50	7	42	0	1
2	1302	3009	4	0	3	1	0	4	0	3	1	0
2	1302	3010	17	0	12	2	3	13	0	10	2	1
2	1302	3011	0	0	0	0	0	0	0	0	0	0
2	1302	3012	65	10	54	1	0	47	6	40	1	0
2	1302	3013	68	10	51	1	6	58	5	46	1	6
2	1302	3014	66	5	55	4	2	52	4	43	3	2
2	1302	3015	79	13	64	1	1	58	10	47	0	1
2	1302	3016	45	0	44	1	0	36	0	35	1	0
2	1302	3017	0	0	0	0	0	0	0	0	0	0
2	1302	3018	0	0	0	0	0	0	0	0	0	0
2	1302	3019	84	9	67	6	2	69	5	58	5	1
2	1302	3020	151	60	83	3	5	109	39	62	3	5
2	1302	3023	0	0	0	0	0	0	0	0	0	0
2	1400	1000	182	96	67	12	7	146	69	60	11	6
2	1400	1001	265	108	98	51	8	201	65	82	48	6
2	1400	1002	133	80	25	27	1	93	52	20	20	1
2	1400	1003	196	145	24	20	7	140	94	23	17	6
2	1400	1004	50	8	30	7	5	43	7	29	6	1
2	1400	1005	221	127	42	49	3	172	91	39	39	3
2	1400	1006	216	128	20	20	48	155	86	19	17	33
2	1400	1007	81	35	29	17	0	46	17	20	9	0
2	1400	2000	0	0	0	0	0	0	0	0	0	0
2	1400	2001	314	226	32	46	10	203	135	25	35	8
2	1400	2002	14	3	10	1	0	13	2	10	1	0
2	1400	2003	0	0	0	0	0	0	0	0	0	0
2	1400	2004	0	0	0	0	0	0	0	0	0	0
2	1400	2005	228	163	35	29	1	169	116	30	23	0
2	1400	2006	10	0	10	0	0	9	0	9	0	0
2	1400	2007	0	0	0	0	0	0	0	0	0	0
2	1400	2008	0	0	0	0	0	0	0	0	0	0
2	1400	2009	184	107	37	35	5	142	72	35	30	5
2	1400	2010	0	0	0	0	0	0	0	0	0	0
2	1400	2011	124	33	62	27	2	110	27	55	26	2
2	1400	3000	0	0	0	0	0	0	0	0	0	0
2	1400	3001	38	2	29	3	4	31	2	23	2	4
2	1400	3002	58	16	37	2	3	54	13	36	2	3
2	1400	3003	69	4	58	2	5	59	4	48	2	5
2	1400	3004	67	2	62	1	2	61	2	56	1	2
2	1400	3005	0	0	0	0	0	0	0	0	0	0
2	1400	3006	338	163	138	28	9	247	102	115	21	9
2	1400	3007	0	0	0	0	0	0	0	0	0	0
2	1400	3008	0	0	0	0	0	0	0	0	0	0
2	1400	3009	67	8	52	1	6	53	6	42	1	4
2	1400	3010	52	14	36	0	2	45	13	31	0	1
2	1400	3011	137	25	104	6	2	126	21	97	6	2
2	1400	3012	0	0	0	0	0	0	0	0	0	0
2	1400	3013	2	0	2	0	0	2	0	2	0	0
2	1400	3014	90	8	75	6	1	82	7	68	6	1
2	1400	3015	0	0	0	0	0	0	0	0	0	0
2	1400	3016	0	0	0	0	0	0	0	0	0	0
2	1400	3017	0	0	0	0	0	0	0	0	0	0
2	1400	3018	13	2	11	0	0	10	2	8	0	0
2	1400	3019	13	0	13	0	0	10	0	10	0	0
2	1400	3020	0	0	0	0	0	0	0	0	0	0
2	1400	3021	0	0	0	0	0	0	0	0	0	0

EXHIBIT A  
District 2 Census Geography

District	Census Tract	Census Block	Total Population	Hispanic Population	White Population	Black Population	Other Population	Voting Age Population (VAP)	Hispanic VAP	White VAP	Black VAP	Other VAP
2	1400	4001	0	0	0	0	0	0	0	0	0	0
2	1400	4002	1	0	0	1	0	1	0	0	1	0
2	1400	4004	34	4	30	0	0	33	4	29	0	0
2	1400	4005	57	4	48	3	2	48	4	42	0	2
2	1400	4006	49	0	45	1	3	43	0	40	1	2
2	1400	4007	82	10	60	9	3	72	9	52	8	3
2	1400	4008	58	12	41	1	4	52	11	37	1	3
2	1400	4009	93	16	54	18	5	60	7	38	10	5
2	1400	4010	85	39	41	5	0	64	26	33	5	0
2	1400	4011	54	20	25	8	1	44	11	25	8	0
2	1400	4012	81	45	31	4	1	65	34	27	3	1
2	1502	1000	426	168	108	118	32	304	108	105	66	25
2	1502	1001	42	10	30	1	1	42	10	30	1	1
2	1502	1002	69	17	42	7	3	58	12	38	5	3
2	1502	1003	62	46	13	3	0	48	32	13	3	0
2	1502	1004	264	167	49	44	4	182	91	48	40	3
2	1502	1005	151	46	71	29	5	130	29	68	28	5
2	1502	3000	46	21	21	3	1	40	16	20	3	1
2	1502	3005	329	297	28	3	1	220	192	24	3	1
2	1503	1000	107	17	74	13	3	107	17	74	13	3
2	1503	1001	245	195	31	15	4	173	133	24	12	4
2	1503	1002	403	303	50	33	17	300	209	48	31	12
2	1503	1003	230	173	44	7	6	167	119	39	7	2
2	1503	1004	144	105	9	27	3	105	74	9	21	1
2	1503	2000	0	0	0	0	0	0	0	0	0	0
2	1503	2001	5	4	1	0	0	5	4	1	0	0
2	1503	2002	147	50	41	35	21	124	32	41	31	20
2	1503	2003	38	19	6	10	3	30	11	6	10	3
2	1503	2004	113	57	3	12	41	70	42	3	8	17
2	1503	2005	43	27	11	5	0	34	18	11	5	0
2	1503	2006	49	20	1	24	4	36	12	1	22	1
2	1503	2007	25	2	0	3	20	18	2	0	2	14
2	1503	2008	77	36	6	18	17	61	26	6	15	14
2	1503	2009	257	192	15	4	46	181	125	14	4	38
2	1503	2010	263	191	15	52	5	156	118	10	26	2
2	1503	2011	78	69	2	3	4	53	44	2	3	4
2	1504	1000	71	25	41	5	0	59	18	36	5	0
2	1504	1001	54	32	15	5	2	43	22	14	5	2
2	1504	1002	31	1	19	11	0	29	1	17	11	0
2	1504	1003	0	0	0	0	0	0	0	0	0	0
2	1504	1004	0	0	0	0	0	0	0	0	0	0
2	1504	1005	220	129	58	31	2	173	89	54	28	2
2	1504	1006	140	117	13	10	0	98	78	12	8	0
2	1504	1007	0	0	0	0	0	0	0	0	0	0
2	1504	1008	37	5	28	3	1	33	3	26	3	1
2	1504	2000	47	7	30	10	0	47	7	30	10	0
2	1504	2001	67	35	10	10	12	50	23	10	9	8
2	1504	2002	0	0	0	0	0	0	0	0	0	0
2	1504	2003	311	149	43	78	41	242	100	40	68	34
2	1504	3000	50	34	12	4	0	38	22	12	4	0
2	1504	3001	17	5	5	4	3	10	2	5	2	1
2	1504	3002	107	46	52	7	2	85	28	48	7	2
2	1504	3003	78	28	37	9	4	66	19	34	9	4
2	1504	3004	55	23	23	3	6	51	19	23	3	6
2	1504	3005	67	24	27	3	13	56	18	24	3	11
2	1504	3006	35	17	18	0	0	27	9	18	0	0
2	1504	3007	15	1	11	0	3	13	0	10	0	3
2	1504	3008	102	41	50	9	2	81	30	43	6	2

EXHIBIT A  
District 2 Census Geography

District	Census Tract	Census Block	Total Population	Hispanic Population	White Population	Black Population	Other Population	Voting Age Population (VAP)	Hispanic VAP	White VAP	Black VAP	Other VAP
2	1504	3009	119	20	72	24	3	97	15	65	14	3
2	1504	3010	209	99	35	73	2	165	69	31	63	2
2	1504	3011	21	7	10	3	1	16	4	10	1	1
2	1504	3012	45	12	30	2	1	40	12	25	2	1
2	1600	2000	0	0	0	0	0	0	0	0	0	0
2	1600	2001	0	0	0	0	0	0	0	0	0	0
2	1600	2002	0	0	0	0	0	0	0	0	0	0
2	1600	2005	0	0	0	0	0	0	0	0	0	0
2	1600	2013	0	0	0	0	0	0	0	0	0	0
2	1600	2014	0	0	0	0	0	0	0	0	0	0
2	1600	2017	0	0	0	0	0	0	0	0	0	0
2	1703	1000	192	16	151	7	18	188	16	148	7	17
2	1703	1001	0	0	0	0	0	0	0	0	0	0
2	1703	1002	21	3	17	0	1	21	3	17	0	1
2	1703	1003	67	3	58	1	5	64	2	56	1	5
2	1703	1004	7	0	7	0	0	7	0	7	0	0
2	1703	1006	0	0	0	0	0	0	0	0	0	0
2	1703	1007	0	0	0	0	0	0	0	0	0	0
2	1703	1008	0	0	0	0	0	0	0	0	0	0
2	1703	1009	0	0	0	0	0	0	0	0	0	0
2	1703	1010	0	0	0	0	0	0	0	0	0	0
2	1703	1011	163	6	150	4	3	159	6	146	4	3
2	1703	1012	396	33	317	22	24	387	33	314	16	24
2	1703	2000	34	3	31	0	0	31	3	28	0	0
2	1703	2001	159	17	125	2	15	155	16	122	2	15
2	1703	2002	62	0	57	3	2	62	0	57	3	2
2	1703	2003	46	3	40	2	1	45	3	39	2	1
2	1703	2004	50	3	42	5	0	45	3	37	5	0
2	1703	2005	55	1	46	5	3	50	1	41	5	3
2	1703	2006	0	0	0	0	0	0	0	0	0	0
2	1703	2007	4	3	1	0	0	4	3	1	0	0
2	1703	2008	39	0	28	5	6	39	0	28	5	6
2	1703	2009	103	7	85	1	10	103	7	85	1	10
2	1703	2010	58	2	50	2	4	57	2	49	2	4
2	1703	2011	205	15	164	6	20	204	15	164	6	19
2	1703	2012	64	5	53	2	4	63	5	52	2	4
2	1703	2013	145	15	113	7	10	145	15	113	7	10
2	1703	2014	53	5	48	0	0	52	5	47	0	0
2	1703	2015	30	2	23	3	2	30	2	23	3	2
2	1703	2016	11	1	9	1	0	11	1	9	1	0
2	1703	2017	0	0	0	0	0	0	0	0	0	0
2	1703	3000	105	9	84	0	12	98	9	78	0	11
2	1703	3001	131	8	107	10	6	125	7	104	8	6
2	1703	3002	15	1	14	0	0	15	1	14	0	0
2	1703	3003	162	12	118	9	23	157	11	117	8	21
2	1703	3004	161	6	149	2	4	161	6	149	2	4
2	1703	3005	259	20	213	4	22	256	20	211	4	21
2	1703	3006	181	11	159	2	9	180	11	158	2	9
2	1703	3007	82	6	69	4	3	79	4	68	4	3
2	1703	3008	104	4	97	0	3	100	4	93	0	3
2	1704	1000	440	35	365	13	27	435	32	363	13	27
2	1704	1001	54	2	48	0	4	53	2	47	0	4
2	1704	1002	86	3	76	4	3	83	3	73	4	3
2	1704	1003	37	5	30	0	2	36	5	29	0	2
2	1704	1004	155	9	132	2	12	154	9	131	2	12
2	1704	1005	67	5	55	0	7	63	4	53	0	6
2	1704	1006	144	8	116	8	12	140	8	112	8	12
2	1704	1007	7	0	7	0	0	7	0	7	0	0

EXHIBIT A  
District 2 Census Geography

District	Census Tract	Census Block	Total Population	Hispanic Population	White Population	Black Population	Other Population	Voting Age Population (VAP)	Hispanic VAP	White VAP	Black VAP	Other VAP
2	1704	1008	20	1	19	0	0	18	1	17	0	0
2	1704	1009	5	0	5	0	0	5	0	5	0	0
2	1704	1010	7	1	6	0	0	7	1	6	0	0
2	1704	1011	0	0	0	0	0	0	0	0	0	0
2	1704	1012	12	0	8	4	0	11	0	7	4	0
2	1704	1013	10	0	5	5	0	9	0	5	4	0
2	1704	1014	26	1	25	0	0	26	1	25	0	0
2	1704	2000	20	1	19	0	0	20	1	19	0	0
2	1704	2001	0	0	0	0	0	0	0	0	0	0
2	1704	2002	0	0	0	0	0	0	0	0	0	0
2	1704	2003	0	0	0	0	0	0	0	0	0	0
2	1704	2004	0	0	0	0	0	0	0	0	0	0
2	1704	2005	32	6	23	1	2	32	6	23	1	2
2	1704	2006	0	0	0	0	0	0	0	0	0	0
2	1704	2007	0	0	0	0	0	0	0	0	0	0
2	1704	2008	0	0	0	0	0	0	0	0	0	0
2	1704	2009	0	0	0	0	0	0	0	0	0	0
2	1704	2010	0	0	0	0	0	0	0	0	0	0
2	1704	2011	272	22	224	6	20	263	22	216	6	19
2	1704	2012	0	0	0	0	0	0	0	0	0	0
2	1704	2013	0	0	0	0	0	0	0	0	0	0
2	1800	1000	144	40	79	18	7	136	36	76	18	6
2	1800	1001	130	20	98	6	6	125	19	95	5	6
2	1800	1002	152	14	130	4	4	145	11	128	2	4
2	1800	1003	96	15	60	15	6	93	14	60	13	6
2	1800	1004	205	25	160	4	16	203	25	158	4	16
2	1800	1005	306	29	235	6	36	304	29	233	6	36
2	1800	2000	176	14	134	9	19	174	14	132	9	19
2	1800	2001	0	0	0	0	0	0	0	0	0	0
2	1800	2002	134	18	107	3	6	132	18	105	3	6
2	1800	2003	49	3	41	1	4	48	3	40	1	4
2	1800	2004	0	0	0	0	0	0	0	0	0	0
2	1800	2005	0	0	0	0	0	0	0	0	0	0
2	1800	2006	98	9	82	0	7	98	9	82	0	7
2	1800	2007	246	34	189	2	21	244	32	189	2	21
2	1800	2008	100	14	81	0	5	100	14	81	0	5
2	1800	2009	413	20	355	8	30	412	20	354	8	30
2	1800	2010	327	29	278	2	18	321	29	272	2	18
2	1800	2011	1	1	0	0	0	1	1	0	0	0
2	1800	2012	0	0	0	0	0	0	0	0	0	0
2	1800	2013	0	0	0	0	0	0	0	0	0	0
2	1800	2014	0	0	0	0	0	0	0	0	0	0
2	1800	2015	0	0	0	0	0	0	0	0	0	0
2	1800	2016	0	0	0	0	0	0	0	0	0	0
2	1800	2017	0	0	0	0	0	0	0	0	0	0
2	1800	2018	372	22	315	11	24	367	22	312	11	22
2	1800	2019	0	0	0	0	0	0	0	0	0	0
2	1800	2020	19	2	16	0	1	19	2	16	0	1
2	1800	2021	0	0	0	0	0	0	0	0	0	0
2	1800	2022	0	0	0	0	0	0	0	0	0	0
2	1800	2023	154	8	121	8	17	151	7	119	8	17
2	1800	2024	272	18	219	10	25	271	18	218	10	25
2	1800	2025	0	0	0	0	0	0	0	0	0	0
2	1800	2026	0	0	0	0	0	0	0	0	0	0
2	1800	2027	108	12	85	1	10	106	10	85	1	10
2	1800	2028	0	0	0	0	0	0	0	0	0	0
2	1800	2029	0	0	0	0	0	0	0	0	0	0
2	1800	2030	2	0	2	0	0	2	0	2	0	0

EXHIBIT A  
District 2 Census Geography

District	Census Tract	Census Block	Total Population	Hispanic Population	White Population	Black Population	Other Population	Voting Age Population (VAP)	Hispanic VAP	White VAP	Black VAP	Other VAP
2	1800	2031	31	2	15	10	4	30	1	15	10	4
2	1800	2032	0	0	0	0	0	0	0	0	0	0
2	1800	2033	3	0	2	0	1	3	0	2	0	1
2	1800	2034	0	0	0	0	0	0	0	0	0	0
2	1800	2035	26	3	23	0	0	23	3	20	0	0
2	1800	2036	0	0	0	0	0	0	0	0	0	0
2	1800	2037	2	1	0	0	1	2	1	0	0	1
2	1800	2038	2	0	2	0	0	1	0	1	0	0
2	1800	2039	0	0	0	0	0	0	0	0	0	0
2	1800	2040	0	0	0	0	0	0	0	0	0	0
2	1800	2041	7	0	7	0	0	7	0	7	0	0
2	1900	1000	718	40	632	20	26	700	38	617	20	25
2	1900	1001	0	0	0	0	0	0	0	0	0	0
2	1900	1002	0	0	0	0	0	0	0	0	0	0
2	1900	1003	123	7	94	8	14	120	6	92	8	14
2	1900	1004	2	2	0	0	0	2	2	0	0	0
2	1900	1005	0	0	0	0	0	0	0	0	0	0
2	1900	1006	0	0	0	0	0	0	0	0	0	0
2	1900	1007	3	3	0	0	0	3	3	0	0	0
2	1900	1008	137	7	105	9	16	131	7	103	7	14
2	1900	1009	29	4	25	0	0	29	4	25	0	0
2	1900	1010	1,171	89	952	40	90	1,144	84	937	34	89
2	1900	1011	0	0	0	0	0	0	0	0	0	0
2	1900	1012	3	1	1	1	0	3	1	1	1	0
2	1900	1013	4	1	3	0	0	4	1	3	0	0
2	1900	1014	0	0	0	0	0	0	0	0	0	0
2	1900	1015	0	0	0	0	0	0	0	0	0	0
2	1900	1016	0	0	0	0	0	0	0	0	0	0
2	1900	1017	0	0	0	0	0	0	0	0	0	0
2	1900	1018	83	7	71	2	3	83	7	71	2	3
2	1900	1019	0	0	0	0	0	0	0	0	0	0
2	1900	1020	0	0	0	0	0	0	0	0	0	0
2	1900	1021	65	1	52	4	8	61	1	49	4	7
2	1900	1022	0	0	0	0	0	0	0	0	0	0
2	1900	1023	0	0	0	0	0	0	0	0	0	0
2	1900	1024	0	0	0	0	0	0	0	0	0	0
2	1900	1025	88	4	84	0	0	85	4	81	0	0
2	1900	1026	0	0	0	0	0	0	0	0	0	0
2	1900	1027	9	0	9	0	0	8	0	8	0	0
2	1900	1028	0	0	0	0	0	0	0	0	0	0
2	1900	2000	410	68	82	253	7	245	32	80	126	7
2	1900	2001	1	1	0	0	0	1	1	0	0	0
2	1900	2002	0	0	0	0	0	0	0	0	0	0
2	1900	2003	0	0	0	0	0	0	0	0	0	0
2	1900	2004	3	0	0	3	0	3	0	0	3	0
2	1900	2005	3	0	3	0	0	3	0	3	0	0
2	1900	2006	0	0	0	0	0	0	0	0	0	0
2	1900	2007	0	0	0	0	0	0	0	0	0	0
2	1900	2008	0	0	0	0	0	0	0	0	0	0
2	1900	2009	0	0	0	0	0	0	0	0	0	0
2	1900	2010	0	0	0	0	0	0	0	0	0	0
2	1900	2011	0	0	0	0	0	0	0	0	0	0
2	1900	2012	0	0	0	0	0	0	0	0	0	0
2	1900	2013	0	0	0	0	0	0	0	0	0	0
2	1900	2014	0	0	0	0	0	0	0	0	0	0
2	1900	2015	0	0	0	0	0	0	0	0	0	0
2	1900	2016	0	0	0	0	0	0	0	0	0	0
2	1900	2017	0	0	0	0	0	0	0	0	0	0

EXHIBIT A  
District 2 Census Geography

District	Census Tract	Census Block	Total Population	Hispanic Population	White Population	Black Population	Other Population	Voting Age Population (VAP)	Hispanic VAP	White VAP	Black VAP	Other VAP
2	1900	2018	0	0	0	0	0	0	0	0	0	0
2	1900	2019	0	0	0	0	0	0	0	0	0	0
2	1900	2020	259	29	179	28	23	254	27	177	27	23
2	1900	2022	0	0	0	0	0	0	0	0	0	0
2	1900	2023	824	97	581	68	78	805	93	570	66	76
2	1900	2024	0	0	0	0	0	0	0	0	0	0
2	1900	2025	0	0	0	0	0	0	0	0	0	0
2	1900	2026	0	0	0	0	0	0	0	0	0	0
2	1900	2027	0	0	0	0	0	0	0	0	0	0
2	1900	2028	0	0	0	0	0	0	0	0	0	0
2	1900	2029	182	22	123	26	11	172	20	118	23	11
2	1900	2030	0	0	0	0	0	0	0	0	0	0
2	1900	2031	0	0	0	0	0	0	0	0	0	0
2	1900	2032	18	0	18	0	0	17	0	17	0	0
2	1900	2033	0	0	0	0	0	0	0	0	0	0
2	1900	2034	0	0	0	0	0	0	0	0	0	0
2	1900	2035	0	0	0	0	0	0	0	0	0	0
2	1900	2036	0	0	0	0	0	0	0	0	0	0
2	1900	2037	0	0	0	0	0	0	0	0	0	0
2	1900	2038	0	0	0	0	0	0	0	0	0	0
2	1900	2039	0	0	0	0	0	0	0	0	0	0
2	1900	2040	0	0	0	0	0	0	0	0	0	0
2	1900	2041	0	0	0	0	0	0	0	0	0	0
2	1900	2042	0	0	0	0	0	0	0	0	0	0
2	1900	2043	0	0	0	0	0	0	0	0	0	0
2	1900	2044	0	0	0	0	0	0	0	0	0	0
2	1900	2048	0	0	0	0	0	0	0	0	0	0
2	7902	4001	0	0	0	0	0	0	0	0	0	0
2	7902	4002	0	0	0	0	0	0	0	0	0	0
2	7902	4004	0	0	0	0	0	0	0	0	0	0
2	7902	4009	87	77	7	3	0	59	51	5	3	0
2	7902	4010	7	3	4	0	0	6	2	4	0	0
2	7902	4011	21	20	1	0	0	13	12	1	0	0
2	7902	4012	31	25	0	0	6	20	15	0	0	5
2	7902	4013	23	16	1	6	0	15	8	1	6	0
2	7903	1000	0	0	0	0	0	0	0	0	0	0
2	7903	1001	0	0	0	0	0	0	0	0	0	0
2	7903	1002	0	0	0	0	0	0	0	0	0	0
2	7903	1003	0	0	0	0	0	0	0	0	0	0
2	7903	1004	0	0	0	0	0	0	0	0	0	0
2	7903	1005	0	0	0	0	0	0	0	0	0	0
2	7903	1006	334	44	219	51	20	323	42	215	46	20
2	7903	1007	109	11	88	8	2	100	8	84	6	2
2	7903	1008	0	0	0	0	0	0	0	0	0	0
2	7903	1009	0	0	0	0	0	0	0	0	0	0
2	7903	1010	36	1	35	0	0	34	1	33	0	0
2	7903	1011	20	1	19	0	0	19	1	18	0	0
2	7903	1012	97	13	81	0	3	72	10	59	0	3
2	7903	1013	81	3	75	0	3	65	2	61	0	2
2	7903	1014	78	9	64	5	0	65	6	54	5	0
2	7903	1015	4	0	4	0	0	3	0	3	0	0
2	7903	1016	0	0	0	0	0	0	0	0	0	0
2	7903	2003	0	0	0	0	0	0	0	0	0	0
2	7903	2004	0	0	0	0	0	0	0	0	0	0
2	7903	2018	0	0	0	0	0	0	0	0	0	0
2	7903	2019	0	0	0	0	0	0	0	0	0	0
2	7903	2020	0	0	0	0	0	0	0	0	0	0
2	7906	1000	15	0	15	0	0	15	0	15	0	0

EXHIBIT A  
District 2 Census Geography

District	Census Tract	Census Block	Total Population	Hispanic Population	White Population	Black Population	Other Population	Voting Age Population (VAP)	Hispanic VAP	White VAP	Black VAP	Other VAP
2	7906	1001	0	0	0	0	0	0	0	0	0	0
2	7906	1002	0	0	0	0	0	0	0	0	0	0
2	7906	1003	43	0	43	0	0	27	0	27	0	0
2	7906	1004	105	4	98	0	3	77	1	74	0	2
2	7906	1005	48	0	48	0	0	28	0	28	0	0
2	7906	1006	42	0	42	0	0	25	0	25	0	0
2	7906	1007	64	5	47	0	12	38	4	27	0	7
2	7906	1008	31	2	29	0	0	22	2	20	0	0
2	7906	1009	36	2	34	0	0	28	2	26	0	0
2	7906	1010	70	0	70	0	0	40	0	40	0	0
2	7906	1011	75	0	72	2	1	47	0	45	1	1
2	7906	1012	90	1	88	0	1	50	1	48	0	1
2	7906	1013	57	0	52	5	0	36	0	34	2	0
2	7906	1014	20	1	18	0	1	17	1	15	0	1
2	7906	1015	18	0	18	0	0	15	0	15	0	0
2	7906	1016	7	0	7	0	0	5	0	5	0	0
2	7906	1017	17	3	14	0	0	14	3	11	0	0
2	7906	1018	66	0	66	0	0	40	0	40	0	0
2	7906	1019	46	0	46	0	0	22	0	22	0	0
2	7906	1020	44	0	39	0	5	29	0	26	0	3
2	7906	1021	23	0	23	0	0	18	0	18	0	0
2	7906	1022	7	0	7	0	0	7	0	7	0	0
2	7906	1023	20	0	20	0	0	12	0	12	0	0
2	7906	2000	0	0	0	0	0	0	0	0	0	0
2	7906	2001	0	0	0	0	0	0	0	0	0	0
2	7906	2002	0	0	0	0	0	0	0	0	0	0
2	7906	2003	1	0	1	0	0	1	0	1	0	0
2	7906	2004	0	0	0	0	0	0	0	0	0	0
2	7906	2005	0	0	0	0	0	0	0	0	0	0
2	7906	2006	713	24	648	18	23	682	23	620	18	21
2	7906	2007	0	0	0	0	0	0	0	0	0	0
2	7906	2008	105	0	105	0	0	105	0	105	0	0
2	7906	2009	32	0	32	0	0	32	0	32	0	0
2	7906	2010	18	0	18	0	0	18	0	18	0	0
2	7906	2011	40	0	40	0	0	40	0	40	0	0
2	7906	2012	0	0	0	0	0	0	0	0	0	0
2	7906	2013	0	0	0	0	0	0	0	0	0	0
2	7906	2014	0	0	0	0	0	0	0	0	0	0
2	7906	2015	0	0	0	0	0	0	0	0	0	0
2	7906	2016	0	0	0	0	0	0	0	0	0	0
2	7906	2017	0	0	0	0	0	0	0	0	0	0
2	7906	2018	14	1	13	0	0	14	1	13	0	0
2	7906	2019	8	0	8	0	0	8	0	8	0	0
2	7906	2020	22	0	22	0	0	20	0	20	0	0
2	7906	2021	109	7	102	0	0	63	5	58	0	0
2	7906	2022	136	4	128	0	4	70	1	67	0	2
2	7906	2023	0	0	0	0	0	0	0	0	0	0
2	7906	2024	63	5	58	0	0	34	3	31	0	0
2	7906	2025	61	8	53	0	0	38	5	33	0	0
2	7906	2026	37	2	35	0	0	24	2	22	0	0
2	7906	2027	58	3	48	0	7	32	1	29	0	2
2	7906	2028	0	0	0	0	0	0	0	0	0	0
2	7906	2029	6	0	6	0	0	3	0	3	0	0
2	7906	2030	43	5	38	0	0	24	4	20	0	0
2	7906	2031	59	1	53	0	5	30	0	27	0	3
2	7906	2032	0	0	0	0	0	0	0	0	0	0
2	7909	1000	915	175	448	113	179	853	153	433	99	168
2	7909	1001	0	0	0	0	0	0	0	0	0	0



EXHIBIT A  
District 2 Census Geography

District	Census Tract	Census Block	Total Population	Hispanic Population	White Population	Black Population	Other Population	Voting Age Population (VAP)	Hispanic VAP	White VAP	Black VAP	Other VAP
2	7909	2000	0	0	0	0	0	0	0	0	0	0
2	7909	2001	0	0	0	0	0	0	0	0	0	0
2	7909	2002	0	0	0	0	0	0	0	0	0	0
2	7909	2003	0	0	0	0	0	0	0	0	0	0
2	7909	2004	0	0	0	0	0	0	0	0	0	0
2	7909	2005	0	0	0	0	0	0	0	0	0	0
2	7909	2006	655	146	348	72	89	600	128	337	60	75
2	7909	2007	479	102	265	52	60	449	93	255	47	54
2	7909	2008	0	0	0	0	0	0	0	0	0	0
2	7909	2009	0	0	0	0	0	0	0	0	0	0
2	7909	2010	0	0	0	0	0	0	0	0	0	0
2	7909	2011	0	0	0	0	0	0	0	0	0	0
2	7909	2012	0	0	0	0	0	0	0	0	0	0
2	7909	2013	0	0	0	0	0	0	0	0	0	0
2	7909	2014	0	0	0	0	0	0	0	0	0	0
2	7909	2015	0	0	0	0	0	0	0	0	0	0
2	7910	1000	0	0	0	0	0	0	0	0	0	0
2	7910	1001	0	0	0	0	0	0	0	0	0	0
2	7910	1002	0	0	0	0	0	0	0	0	0	0
2	7910	1003	2,088	340	1,224	177	347	1,942	297	1,175	158	312
2	7910	1004	0	0	0	0	0	0	0	0	0	0
2	7910	2000	1,114	247	484	141	242	1,010	204	455	134	217
2	7911	1000	1,962	377	1,250	137	198	1,882	344	1,224	131	183
2	7911	2000	0	0	0	0	0	0	0	0	0	0
2	7911	2001	0	0	0	0	0	0	0	0	0	0
2	7911	2002	1,174	162	767	111	134	1,112	142	750	97	123
2	7911	2003	0	0	0	0	0	0	0	0	0	0
2	7912	1000	0	0	0	0	0	0	0	0	0	0
2	7912	1001	0	0	0	0	0	0	0	0	0	0
2	7912	1002	0	0	0	0	0	0	0	0	0	0
2	7912	1003	0	0	0	0	0	0	0	0	0	0
2	7912	1004	0	0	0	0	0	0	0	0	0	0
2	7912	1005	0	0	0	0	0	0	0	0	0	0
2	7912	1006	0	0	0	0	0	0	0	0	0	0
2	7912	1007	0	0	0	0	0	0	0	0	0	0
2	7912	1008	0	0	0	0	0	0	0	0	0	0
2	7912	1009	0	0	0	0	0	0	0	0	0	0
2	7912	1010	1,055	132	716	107	100	993	109	701	95	88
2	7912	1011	0	0	0	0	0	0	0	0	0	0
2	7912	1012	0	0	0	0	0	0	0	0	0	0
2	7912	1013	0	0	0	0	0	0	0	0	0	0
2	7912	2000	763	150	489	45	79	682	121	453	36	72
2	7912	2001	0	0	0	0	0	0	0	0	0	0
2	7912	2002	0	0	0	0	0	0	0	0	0	0
2	7912	2003	0	0	0	0	0	0	0	0	0	0
2	7912	2004	0	0	0	0	0	0	0	0	0	0
2	7912	2005	0	0	0	0	0	0	0	0	0	0
2	7913	1000	389	75	226	73	15	361	67	214	65	15
2	7913	1001	370	188	61	97	24	251	108	53	72	18
2	7913	1002	265	20	220	6	19	249	19	208	4	18
2	7913	2000	329	84	131	89	25	283	65	127	72	19
2	7913	2001	326	29	262	21	14	313	27	256	17	13
2	7913	3000	0	0	0	0	0	0	0	0	0	0
2	7913	3001	0	0	0	0	0	0	0	0	0	0
2	7913	3002	0	0	0	0	0	0	0	0	0	0
2	7913	3003	0	0	0	0	0	0	0	0	0	0
2	7913	3004	0	0	0	0	0	0	0	0	0	0
2	7913	3005	0	0	0	0	0	0	0	0	0	0

EXHIBIT A  
District 2 Census Geography

District	Census Tract	Census Block	Total Population	Hispanic Population	White Population	Black Population	Other Population	Voting Age Population (VAP)	Hispanic VAP	White VAP	Black VAP	Other VAP
2	7913	3006	0	0	0	0	0	0	0	0	0	0
2	7913	3007	0	0	0	0	0	0	0	0	0	0
2	7913	3008	0	0	0	0	0	0	0	0	0	0
2	7913	3009	0	0	0	0	0	0	0	0	0	0
2	7913	3010	0	0	0	0	0	0	0	0	0	0
2	7913	3011	0	0	0	0	0	0	0	0	0	0
2	7913	3012	0	0	0	0	0	0	0	0	0	0
2	7913	3013	181	23	131	11	16	179	22	130	11	16
2	7913	3014	0	0	0	0	0	0	0	0	0	0
2	7914	1000	1,000	189	614	118	79	890	143	576	99	72
2	7914	1001	342	40	221	52	29	296	28	205	37	26
2	7914	1002	0	0	0	0	0	0	0	0	0	0
2	7914	1003	0	0	0	0	0	0	0	0	0	0
2	7914	1004	0	0	0	0	0	0	0	0	0	0
2	7914	1005	0	0	0	0	0	0	0	0	0	0
2	7914	1006	0	0	0	0	0	0	0	0	0	0
2	7914	1007	0	0	0	0	0	0	0	0	0	0
2	7914	1008	0	0	0	0	0	0	0	0	0	0
2	7914	1009	0	0	0	0	0	0	0	0	0	0
2	7914	1010	0	0	0	0	0	0	0	0	0	0
2	7914	1011	0	0	0	0	0	0	0	0	0	0
2	7914	1012	1	0	0	0	1	1	0	0	0	1
2	7914	1013	0	0	0	0	0	0	0	0	0	0
2	7914	1014	0	0	0	0	0	0	0	0	0	0
2	7914	1015	0	0	0	0	0	0	0	0	0	0
2	7914	1016	0	0	0	0	0	0	0	0	0	0
2	7914	1017	0	0	0	0	0	0	0	0	0	0
2	7914	1018	0	0	0	0	0	0	0	0	0	0
2	7914	1019	0	0	0	0	0	0	0	0	0	0
2	7914	1020	0	0	0	0	0	0	0	0	0	0
2	7914	1021	0	0	0	0	0	0	0	0	0	0
2	7914	1022	210	19	171	7	13	207	19	168	7	13
2	7914	2000	108	14	87	2	5	102	11	84	2	5
2	7914	2001	395	83	219	32	61	337	60	197	23	57
2	7914	2002	216	17	158	24	17	196	13	149	18	16
2	7914	2003	91	4	84	3	0	90	3	84	3	0
2	10000	1129	0	0	0	0	0	0	0	0	0	0
2	10000	1130	0	0	0	0	0	0	0	0	0	0
2	10000	1131	0	0	0	0	0	0	0	0	0	0
2	10000	1132	0	0	0	0	0	0	0	0	0	0
2	10000	1133	0	0	0	0	0	0	0	0	0	0
2	10000	1189	0	0	0	0	0	0	0	0	0	0
2	10000	1190	0	0	0	0	0	0	0	0	0	0
2	19302	1000	0	0	0	0	0	0	0	0	0	0
2	19302	1001	0	0	0	0	0	0	0	0	0	0
2	19302	1002	0	0	0	0	0	0	0	0	0	0
2	19302	1015	0	0	0	0	0	0	0	0	0	0
<b>Total</b>	<b>#</b>		<b>88,788</b>	<b>23,847</b>	<b>53,490</b>	<b>6,001</b>	<b>5,450</b>	<b>76,710</b>	<b>17,330</b>	<b>49,637</b>	<b>4,926</b>	<b>4,817</b>
	<b>%</b>		<b>100.00%</b>	<b>26.86%</b>	<b>60.24%</b>	<b>6.76%</b>	<b>6.14%</b>	<b>86.40%</b>	<b>22.59%</b>	<b>64.71%</b>	<b>6.42%</b>	<b>6.28%</b>

EXHIBIT A  
District 3 Census Geography

District	Census Tract	Census Block	Total Population	Hispanic Population	White Population	Black Population	Other Population	Voting Age Population (VAP)	Hispanic VAP	White VAP	Black VAP	Other VAP
3	2000	1000	0	0	0	0	0	0	0	0	0	0
3	2000	1001	0	0	0	0	0	0	0	0	0	0
3	4201	1000	0	0	0	0	0	0	0	0	0	0
3	4201	1001	0	0	0	0	0	0	0	0	0	0
3	4201	1002	0	0	0	0	0	0	0	0	0	0
3	4201	1003	0	0	0	0	0	0	0	0	0	0
3	4201	1004	2	1	1	0	0	2	1	1	0	0
3	4201	1005	24	0	24	0	0	17	0	17	0	0
3	4201	1006	39	6	33	0	0	30	3	27	0	0
3	4201	1007	18	8	10	0	0	17	7	10	0	0
3	4201	1008	16	4	12	0	0	10	2	8	0	0
3	4201	1009	40	8	30	0	2	24	4	19	0	1
3	4201	1010	31	5	26	0	0	29	5	24	0	0
3	4201	1011	16	1	15	0	0	15	1	14	0	0
3	4201	1012	0	0	0	0	0	0	0	0	0	0
3	4201	1013	17	3	13	1	0	15	1	13	1	0
3	4201	1014	34	4	30	0	0	28	4	24	0	0
3	4201	1015	45	1	39	0	5	39	1	33	0	5
3	4201	1016	38	8	30	0	0	31	6	25	0	0
3	4201	1017	41	12	26	2	1	39	11	26	1	1
3	4201	1018	27	1	26	0	0	22	1	21	0	0
3	4201	1019	22	0	21	0	1	15	0	14	0	1
3	4201	1020	17	1	15	0	1	11	1	9	0	1
3	4201	1021	10	0	10	0	0	9	0	9	0	0
3	4201	1022	20	5	13	0	2	19	4	13	0	2
3	4201	1023	38	0	36	0	2	34	0	32	0	2
3	4201	1024	78	9	69	0	0	64	6	58	0	0
3	4201	1025	14	1	13	0	0	11	1	10	0	0
3	4201	1026	12	3	5	4	0	8	2	4	2	0
3	4201	1027	7	3	4	0	0	7	3	4	0	0
3	4201	1028	20	0	20	0	0	18	0	18	0	0
3	4201	1029	2	0	1	0	1	2	0	1	0	1
3	4201	1030	26	1	25	0	0	26	1	25	0	0
3	4201	1031	34	1	31	0	2	27	1	24	0	2
3	4201	1032	22	2	18	2	0	22	2	18	2	0
3	4201	1033	18	8	9	0	1	12	5	6	0	1
3	4201	3000	0	0	0	0	0	0	0	0	0	0
3	4201	3001	0	0	0	0	0	0	0	0	0	0
3	4202	1000	41	10	24	5	2	30	8	17	3	2
3	4202	1001	53	24	28	0	1	43	14	28	0	1
3	4202	1002	94	39	50	3	2	79	27	47	3	2
3	4202	1003	39	13	23	3	0	36	11	22	3	0
3	4202	1004	159	107	44	6	2	126	81	38	5	2
3	4202	1005	0	0	0	0	0	0	0	0	0	0
3	4202	1006	9	7	2	0	0	6	4	2	0	0
3	4202	1007	24	13	10	1	0	18	8	10	0	0
3	4202	1008	53	36	15	1	1	39	22	15	1	1
3	4202	1009	61	38	22	1	0	50	27	22	1	0
3	4202	1010	2	0	1	1	0	2	0	1	1	0
3	4202	1011	51	36	13	0	2	35	21	12	0	2
3	4202	1012	22	20	2	0	0	13	11	2	0	0
3	4202	1013	57	39	16	1	1	41	23	16	1	1
3	4202	1014	18	11	7	0	0	13	6	7	0	0
3	4202	1015	1	0	1	0	0	1	0	1	0	0
3	4202	1016	13	2	11	0	0	12	1	11	0	0
3	4202	1017	36	27	9	0	0	20	15	5	0	0
3	4202	1018	58	52	6	0	0	31	25	6	0	0
3	4202	1019	77	62	6	2	7	48	37	4	2	5

EXHIBIT A  
District 3 Census Geography

District	Census Tract	Census Block	Total Population	Hispanic Population	White Population	Black Population	Other Population	Voting Age Population (VAP)	Hispanic VAP	White VAP	Black VAP	Other VAP
3	4202	2000	19	12	7	0	0	15	8	7	0	0
3	4202	2001	36	19	15	0	2	25	12	12	0	1
3	4202	2002	41	17	19	5	0	30	11	14	5	0
3	4202	2003	61	44	10	6	1	52	36	10	5	1
3	4202	2004	0	0	0	0	0	0	0	0	0	0
3	4202	2005	60	44	14	1	1	45	31	12	1	1
3	4202	2006	60	31	25	4	0	41	19	18	4	0
3	4202	2007	21	17	3	1	0	16	12	3	1	0
3	4202	2008	26	8	18	0	0	22	6	16	0	0
3	4202	2009	41	13	25	2	1	34	9	23	1	1
3	4202	2010	22	13	5	4	0	20	11	5	4	0
3	4202	2011	528	483	14	17	14	356	319	14	14	9
3	4202	2012	48	18	24	3	3	38	15	20	2	1
3	4202	2013	52	41	10	0	1	36	27	8	0	1
3	4202	3000	4	1	2	1	0	2	0	1	1	0
3	4202	3001	152	19	119	8	6	128	18	101	4	5
3	4202	3002	9	1	8	0	0	8	1	7	0	0
3	4202	3003	32	4	28	0	0	28	3	25	0	0
3	4202	3004	0	0	0	0	0	0	0	0	0	0
3	4202	3005	0	0	0	0	0	0	0	0	0	0
3	4202	3006	69	19	44	3	3	58	15	38	2	3
3	4202	3007	65	27	37	0	1	53	17	35	0	1
3	4202	3008	23	5	16	0	2	21	5	14	0	2
3	4300	1000	0	0	0	0	0	0	0	0	0	0
3	4300	1001	0	0	0	0	0	0	0	0	0	0
3	4300	1002	0	0	0	0	0	0	0	0	0	0
3	4300	1003	0	0	0	0	0	0	0	0	0	0
3	4300	1004	7	7	0	0	0	7	7	0	0	0
3	4300	1005	0	0	0	0	0	0	0	0	0	0
3	4300	1006	0	0	0	0	0	0	0	0	0	0
3	4300	1007	14	14	0	0	0	10	10	0	0	0
3	4300	1008	17	17	0	0	0	15	15	0	0	0
3	4300	1009	22	21	1	0	0	16	15	1	0	0
3	4300	1010	5	5	0	0	0	5	5	0	0	0
3	4300	1011	0	0	0	0	0	0	0	0	0	0
3	4300	1012	0	0	0	0	0	0	0	0	0	0
3	4300	1013	0	0	0	0	0	0	0	0	0	0
3	4300	1014	0	0	0	0	0	0	0	0	0	0
3	4300	1015	0	0	0	0	0	0	0	0	0	0
3	4300	1016	0	0	0	0	0	0	0	0	0	0
3	4300	1017	0	0	0	0	0	0	0	0	0	0
3	4300	1018	0	0	0	0	0	0	0	0	0	0
3	4300	1019	32	32	0	0	0	18	18	0	0	0
3	4300	1020	0	0	0	0	0	0	0	0	0	0
3	4300	1021	0	0	0	0	0	0	0	0	0	0
3	4300	1022	0	0	0	0	0	0	0	0	0	0
3	4300	1023	3	3	0	0	0	2	2	0	0	0
3	4300	1024	0	0	0	0	0	0	0	0	0	0
3	4300	1025	0	0	0	0	0	0	0	0	0	0
3	4300	1026	0	0	0	0	0	0	0	0	0	0
3	4300	1027	1	1	0	0	0	1	1	0	0	0
3	4300	1028	0	0	0	0	0	0	0	0	0	0
3	4300	1029	0	0	0	0	0	0	0	0	0	0
3	4300	1030	0	0	0	0	0	0	0	0	0	0
3	4300	1031	0	0	0	0	0	0	0	0	0	0
3	4300	1032	0	0	0	0	0	0	0	0	0	0
3	4300	1033	0	0	0	0	0	0	0	0	0	0
3	4300	1034	0	0	0	0	0	0	0	0	0	0

EXHIBIT A  
District 3 Census Geography

District	Census Tract	Census Block	Total Population	Hispanic Population	White Population	Black Population	Other Population	Voting Age Population (VAP)	Hispanic VAP	White VAP	Black VAP	Other VAP
3	4300	1035	0	0	0	0	0	0	0	0	0	0
3	4300	1036	0	0	0	0	0	0	0	0	0	0
3	4300	1037	0	0	0	0	0	0	0	0	0	0
3	4300	1038	2	0	0	2	0	2	0	0	2	0
3	4300	1039	37	20	0	17	0	25	11	0	14	0
3	4300	1040	1	0	0	1	0	1	0	0	1	0
3	4300	1041	3	3	0	0	0	3	3	0	0	0
3	4300	1042	0	0	0	0	0	0	0	0	0	0
3	4300	1043	18	12	2	4	0	9	5	1	3	0
3	4300	1044	0	0	0	0	0	0	0	0	0	0
3	4300	1045	0	0	0	0	0	0	0	0	0	0
3	4300	1046	0	0	0	0	0	0	0	0	0	0
3	4300	1047	0	0	0	0	0	0	0	0	0	0
3	4300	1048	0	0	0	0	0	0	0	0	0	0
3	4300	1049	0	0	0	0	0	0	0	0	0	0
3	4300	1050	2	2	0	0	0	2	2	0	0	0
3	4300	1051	0	0	0	0	0	0	0	0	0	0
3	4300	1052	0	0	0	0	0	0	0	0	0	0
3	4300	1053	0	0	0	0	0	0	0	0	0	0
3	4300	1054	3	0	2	1	0	3	0	2	1	0
3	4300	1055	0	0	0	0	0	0	0	0	0	0
3	4300	1056	0	0	0	0	0	0	0	0	0	0
3	4300	1057	0	0	0	0	0	0	0	0	0	0
3	4300	1058	0	0	0	0	0	0	0	0	0	0
3	4300	1059	0	0	0	0	0	0	0	0	0	0
3	4300	1060	0	0	0	0	0	0	0	0	0	0
3	4300	1061	0	0	0	0	0	0	0	0	0	0
3	4300	1062	0	0	0	0	0	0	0	0	0	0
3	4300	1063	0	0	0	0	0	0	0	0	0	0
3	4300	1064	2	0	2	0	0	2	0	2	0	0
3	4300	1065	28	14	10	2	2	19	9	6	2	2
3	4300	1066	6	5	1	0	0	4	3	1	0	0
3	4300	1067	0	0	0	0	0	0	0	0	0	0
3	4300	1068	0	0	0	0	0	0	0	0	0	0
3	4300	1069	0	0	0	0	0	0	0	0	0	0
3	4300	1070	0	0	0	0	0	0	0	0	0	0
3	4300	1071	0	0	0	0	0	0	0	0	0	0
3	4300	1072	15	1	3	3	8	13	1	3	3	6
3	4300	1073	10	9	1	0	0	7	6	1	0	0
3	4300	1074	0	0	0	0	0	0	0	0	0	0
3	4300	1075	0	0	0	0	0	0	0	0	0	0
3	4300	1076	0	0	0	0	0	0	0	0	0	0
3	4300	1077	0	0	0	0	0	0	0	0	0	0
3	4300	1078	0	0	0	0	0	0	0	0	0	0
3	4300	1079	0	0	0	0	0	0	0	0	0	0
3	4300	1080	0	0	0	0	0	0	0	0	0	0
3	4300	1081	0	0	0	0	0	0	0	0	0	0
3	4300	1082	0	0	0	0	0	0	0	0	0	0
3	4300	1083	7	4	0	3	0	6	3	0	3	0
3	4300	1084	19	14	5	0	0	17	12	5	0	0
3	4300	1085	167	149	12	5	1	101	84	11	5	1
3	4300	1086	0	0	0	0	0	0	0	0	0	0
3	4300	1087	0	0	0	0	0	0	0	0	0	0
3	4300	1088	0	0	0	0	0	0	0	0	0	0
3	4300	2000	0	0	0	0	0	0	0	0	0	0
3	4300	2001	0	0	0	0	0	0	0	0	0	0
3	4300	2002	68	65	0	3	0	51	48	0	3	0
3	4300	2003	56	56	0	0	0	44	44	0	0	0

EXHIBIT A  
District 3 Census Geography

District	Census Tract	Census Block	Total Population	Hispanic Population	White Population	Black Population	Other Population	Voting Age Population (VAP)	Hispanic VAP	White VAP	Black VAP	Other VAP
3	4300	2004	18	4	0	14	0	13	1	0	12	0
3	4300	2005	41	16	9	16	0	18	6	2	10	0
3	4300	2006	12	0	0	12	0	5	0	0	5	0
3	4300	2007	0	0	0	0	0	0	0	0	0	0
3	4300	2008	0	0	0	0	0	0	0	0	0	0
3	4300	2009	106	55	0	51	0	68	34	0	34	0
3	4300	2010	27	25	0	2	0	19	17	0	2	0
3	4300	2011	38	28	1	9	0	20	16	1	3	0
3	4300	2012	37	15	0	22	0	28	10	0	18	0
3	4300	2013	52	34	0	18	0	38	21	0	17	0
3	4300	2014	23	16	0	7	0	15	9	0	6	0
3	4300	2015	23	21	0	2	0	18	16	0	2	0
3	4300	2016	0	0	0	0	0	0	0	0	0	0
3	4300	2017	11	11	0	0	0	7	7	0	0	0
3	4300	2018	47	37	0	10	0	32	25	0	7	0
3	4300	2019	23	9	0	13	1	15	6	0	8	1
3	4300	2020	0	0	0	0	0	0	0	0	0	0
3	4300	2021	0	0	0	0	0	0	0	0	0	0
3	4300	2022	31	27	0	4	0	24	20	0	4	0
3	4300	2023	32	32	0	0	0	21	21	0	0	0
3	4300	2024	30	23	0	7	0	22	16	0	6	0
3	4300	2025	24	21	0	3	0	17	14	0	3	0
3	4300	3000	0	0	0	0	0	0	0	0	0	0
3	4300	3001	0	0	0	0	0	0	0	0	0	0
3	4300	3002	0	0	0	0	0	0	0	0	0	0
3	4300	3003	0	0	0	0	0	0	0	0	0	0
3	4300	3004	0	0	0	0	0	0	0	0	0	0
3	4300	3005	0	0	0	0	0	0	0	0	0	0
3	4300	3006	0	0	0	0	0	0	0	0	0	0
3	4300	3007	42	33	6	0	3	29	21	5	0	3
3	4300	3008	41	33	5	3	0	27	19	5	3	0
3	4300	3009	0	0	0	0	0	0	0	0	0	0
3	4300	3010	0	0	0	0	0	0	0	0	0	0
3	4300	3011	32	30	2	0	0	21	19	2	0	0
3	4300	3012	60	57	1	2	0	43	40	1	2	0
3	4300	3013	0	0	0	0	0	0	0	0	0	0
3	4300	3014	0	0	0	0	0	0	0	0	0	0
3	4300	3015	12	7	0	5	0	7	5	0	2	0
3	4300	3016	0	0	0	0	0	0	0	0	0	0
3	4300	3017	4	4	0	0	0	3	3	0	0	0
3	4300	3018	30	29	0	0	1	19	18	0	0	1
3	4300	3019	53	48	5	0	0	38	34	4	0	0
3	4300	3020	9	9	0	0	0	6	6	0	0	0
3	4300	3021	96	78	6	0	12	68	52	6	0	10
3	4300	3022	0	0	0	0	0	0	0	0	0	0
3	4300	3023	1	1	0	0	0	1	1	0	0	0
3	4300	3024	5	5	0	0	0	2	2	0	0	0
3	4300	3025	0	0	0	0	0	0	0	0	0	0
3	4300	3026	0	0	0	0	0	0	0	0	0	0
3	4300	3027	0	0	0	0	0	0	0	0	0	0
3	4300	3028	0	0	0	0	0	0	0	0	0	0
3	4300	3029	0	0	0	0	0	0	0	0	0	0
3	4300	3030	0	0	0	0	0	0	0	0	0	0
3	4300	3031	123	119	4	0	0	77	73	4	0	0
3	4300	3032	0	0	0	0	0	0	0	0	0	0
3	4300	3033	46	44	1	1	0	28	26	1	1	0
3	4300	3034	72	67	4	0	1	52	48	3	0	1
3	4300	3035	54	53	1	0	0	36	35	1	0	0

EXHIBIT A  
District 3 Census Geography

District	Census Tract	Census Block	Total Population	Hispanic Population	White Population	Black Population	Other Population	Voting Age Population (VAP)	Hispanic VAP	White VAP	Black VAP	Other VAP
3	4300	3036	26	24	2	0	0	14	12	2	0	0
3	4300	3037	8	8	0	0	0	6	6	0	0	0
3	4300	3038	83	81	2	0	0	53	51	2	0	0
3	4300	3039	50	49	1	0	0	35	34	1	0	0
3	4300	3040	0	0	0	0	0	0	0	0	0	0
3	4300	3041	0	0	0	0	0	0	0	0	0	0
3	4300	3042	10	7	3	0	0	4	3	1	0	0
3	4300	3043	75	70	5	0	0	49	44	5	0	0
3	4300	3044	42	36	4	0	2	30	27	1	0	2
3	4300	3045	35	33	2	0	0	27	25	2	0	0
3	4300	3046	66	52	5	5	4	49	37	5	5	2
3	4300	3047	70	70	0	0	0	53	53	0	0	0
3	4300	3048	79	73	6	0	0	56	51	5	0	0
3	4300	3049	31	24	7	0	0	20	13	7	0	0
3	4300	3050	0	0	0	0	0	0	0	0	0	0
3	4400	1001	34	5	29	0	0	33	4	29	0	0
3	4400	1002	100	6	87	3	4	84	5	74	1	4
3	4400	1003	60	4	54	1	1	46	3	41	1	1
3	4400	1004	56	5	45	1	5	48	5	38	1	4
3	4400	1005	56	3	52	1	0	52	3	48	1	0
3	4400	1006	46	5	38	0	3	39	2	35	0	2
3	4400	1007	55	28	19	3	5	38	14	18	3	3
3	4400	1008	31	1	29	0	1	26	1	24	0	1
3	4400	1009	52	15	33	2	2	35	9	23	2	1
3	4400	1010	27	4	19	1	3	27	4	19	1	3
3	4400	1011	26	1	23	1	1	24	1	22	0	1
3	4400	1015	56	11	37	5	3	43	7	33	2	1
3	4400	2000	0	0	0	0	0	0	0	0	0	0
3	4400	2001	0	0	0	0	0	0	0	0	0	0
3	4400	2002	0	0	0	0	0	0	0	0	0	0
3	4400	2003	0	0	0	0	0	0	0	0	0	0
3	4400	2004	0	0	0	0	0	0	0	0	0	0
3	4400	2005	310	144	125	33	8	248	93	123	26	6
3	4400	2006	0	0	0	0	0	0	0	0	0	0
3	4400	2007	61	3	54	4	0	61	3	54	4	0
3	4400	2008	7	0	7	0	0	5	0	5	0	0
3	4400	2009	0	0	0	0	0	0	0	0	0	0
3	4400	2010	2	0	2	0	0	2	0	2	0	0
3	4400	2011	69	7	50	9	3	57	4	46	5	2
3	4400	2012	176	32	135	7	2	145	23	115	5	2
3	4400	2013	48	3	45	0	0	40	2	38	0	0
3	4400	2014	38	5	28	5	0	30	4	22	4	0
3	4400	2015	14	0	14	0	0	14	0	14	0	0
3	4400	2016	55	6	48	0	1	42	4	38	0	0
3	4400	2017	52	13	39	0	0	43	7	36	0	0
3	4400	2018	8	0	8	0	0	8	0	8	0	0
3	4400	2019	49	0	40	3	6	42	0	38	1	3
3	4400	2020	64	3	52	8	1	44	2	38	3	1
3	4400	2021	37	0	36	0	1	26	0	25	0	1
3	4400	2022	7	1	4	0	2	6	1	3	0	2
3	4400	2023	9	0	8	0	1	9	0	8	0	1
3	4400	2024	0	0	0	0	0	0	0	0	0	0
3	4400	2025	12	0	12	0	0	9	0	9	0	0
3	4400	2026	31	7	22	1	1	25	5	18	1	1
3	4400	2027	17	0	17	0	0	15	0	15	0	0
3	4400	2028	14	0	13	1	0	13	0	12	1	0
3	4400	2029	100	8	88	1	3	78	6	70	1	1
3	4400	2030	1	1	0	0	0	1	1	0	0	0

EXHIBIT A  
District 3 Census Geography

District	Census Tract	Census Block	Total Population	Hispanic Population	White Population	Black Population	Other Population	Voting Age Population (VAP)	Hispanic VAP	White VAP	Black VAP	Other VAP
3	4400	2031	22	2	20	0	0	15	2	13	0	0
3	4400	2032	54	9	37	3	5	45	6	34	2	3
3	4400	2033	54	3	45	2	4	43	3	37	2	1
3	4400	2034	7	2	5	0	0	7	2	5	0	0
3	4400	2035	0	0	0	0	0	0	0	0	0	0
3	4400	2036	42	10	29	3	0	34	8	24	2	0
3	4400	2037	33	5	28	0	0	24	1	23	0	0
3	4400	2038	0	0	0	0	0	0	0	0	0	0
3	4400	2039	6	0	6	0	0	4	0	4	0	0
3	4400	2040	34	13	13	5	3	27	9	13	2	3
3	4400	2041	50	14	33	3	0	45	11	31	3	0
3	4400	2042	36	12	19	5	0	29	8	17	4	0
3	4400	3000	0	0	0	0	0	0	0	0	0	0
3	4400	3001	2	0	2	0	0	2	0	2	0	0
3	4400	3002	0	0	0	0	0	0	0	0	0	0
3	4400	3003	0	0	0	0	0	0	0	0	0	0
3	4400	3004	0	0	0	0	0	0	0	0	0	0
3	4400	3005	48	33	10	2	3	25	16	6	2	1
3	4400	3006	55	32	8	12	3	43	25	6	11	1
3	4400	3007	331	218	58	46	9	238	141	49	40	8
3	4400	3008	33	12	13	8	0	28	10	12	6	0
3	4400	3009	39	15	23	0	1	29	7	22	0	0
3	4400	3010	54	5	47	0	2	46	5	39	0	2
3	4400	3011	83	3	79	0	1	67	3	63	0	1
3	4400	3012	56	8	45	2	1	44	5	36	2	1
3	4400	3013	32	3	29	0	0	23	1	22	0	0
3	4400	3014	34	0	31	2	1	29	0	26	2	1
3	4400	3015	35	3	29	0	3	31	1	27	0	3
3	4400	3016	38	8	27	0	3	32	5	25	0	2
3	4400	3017	0	0	0	0	0	0	0	0	0	0
3	4500	1000	123	96	23	3	1	86	64	19	2	1
3	4500	1001	151	118	21	10	2	99	71	18	8	2
3	4500	1002	0	0	0	0	0	0	0	0	0	0
3	4500	1003	0	0	0	0	0	0	0	0	0	0
3	4500	1004	0	0	0	0	0	0	0	0	0	0
3	4500	1005	0	0	0	0	0	0	0	0	0	0
3	4500	1006	0	0	0	0	0	0	0	0	0	0
3	4500	1007	0	0	0	0	0	0	0	0	0	0
3	4500	1008	0	0	0	0	0	0	0	0	0	0
3	4500	1009	0	0	0	0	0	0	0	0	0	0
3	4500	1010	19	19	0	0	0	13	13	0	0	0
3	4500	1011	0	0	0	0	0	0	0	0	0	0
3	4500	1012	0	0	0	0	0	0	0	0	0	0
3	4500	1013	0	0	0	0	0	0	0	0	0	0
3	4500	1014	37	31	4	2	0	25	21	3	1	0
3	4500	1015	113	89	20	3	1	67	48	16	2	1
3	4500	1016	49	33	13	0	3	35	20	13	0	2
3	4500	2000	841	782	38	17	4	526	476	33	14	3
3	4500	2001	334	305	8	15	6	206	184	7	10	5
3	4500	2002	231	215	12	4	0	141	133	4	4	0
3	4500	2003	46	44	2	0	0	25	23	2	0	0
3	4500	2004	22	18	4	0	0	13	9	4	0	0
3	4500	2005	28	20	0	7	1	20	12	0	7	1
3	4500	2006	41	41	0	0	0	25	25	0	0	0
3	4500	2007	28	24	4	0	0	21	17	4	0	0
3	4500	2008	27	25	2	0	0	22	20	2	0	0
3	4500	2009	18	7	10	0	1	11	4	6	0	1
3	4500	2010	27	27	0	0	0	18	18	0	0	0



EXHIBIT A  
District 3 Census Geography

District	Census Tract	Census Block	Total Population	Hispanic Population	White Population	Black Population	Other Population	Voting Age Population (VAP)	Hispanic VAP	White VAP	Black VAP	Other VAP
3	4500	2011	19	18	1	0	0	15	14	1	0	0
3	4500	2012	47	47	0	0	0	32	32	0	0	0
3	4500	2013	32	29	3	0	0	20	17	3	0	0
3	4500	2014	35	31	4	0	0	23	19	4	0	0
3	4500	2015	38	37	1	0	0	28	27	1	0	0
3	4500	2016	51	50	1	0	0	27	26	1	0	0
3	4500	2017	38	37	0	0	1	27	26	0	0	1
3	4500	2018	46	42	4	0	0	32	28	4	0	0
3	4500	2019	56	56	0	0	0	37	37	0	0	0
3	4500	2020	79	72	4	3	0	51	45	4	2	0
3	4500	2021	36	32	4	0	0	28	25	3	0	0
3	4500	2022	61	59	2	0	0	42	40	2	0	0
3	4500	2023	98	97	1	0	0	61	60	1	0	0
3	4500	2024	2	2	0	0	0	2	2	0	0	0
3	4500	2025	47	42	5	0	0	35	30	5	0	0
3	4500	2026	132	110	17	2	3	99	79	17	1	2
3	4500	2027	3	3	0	0	0	3	3	0	0	0
3	4600	1002	0	0	0	0	0	0	0	0	0	0
3	4600	1003	17	8	8	1	0	14	5	8	1	0
3	4600	1004	0	0	0	0	0	0	0	0	0	0
3	4600	1005	0	0	0	0	0	0	0	0	0	0
3	4600	1006	8	0	8	0	0	7	0	7	0	0
3	4600	1007	25	10	15	0	0	23	9	14	0	0
3	4600	1008	35	29	6	0	0	26	21	5	0	0
3	4600	1009	32	21	7	3	1	21	12	5	3	1
3	4600	1012	56	32	24	0	0	37	18	19	0	0
3	4600	1013	48	17	27	3	1	36	10	22	3	1
3	4600	1014	63	18	36	9	0	51	13	32	6	0
3	4600	1015	43	11	29	2	1	35	8	24	2	1
3	4600	1016	43	12	28	0	3	38	12	24	0	2
3	4600	1017	48	23	21	3	1	40	17	20	3	0
3	4600	1018	42	27	12	3	0	36	22	11	3	0
3	4600	1019	53	35	17	1	0	35	19	15	1	0
3	4600	1022	39	31	6	2	0	28	20	6	2	0
3	4600	1023	40	14	25	1	0	32	10	21	1	0
3	4600	1024	32	10	17	5	0	27	7	17	3	0
3	4600	1025	17	8	7	2	0	13	4	7	2	0
3	4600	2000	0	0	0	0	0	0	0	0	0	0
3	4600	2001	4	2	2	0	0	4	2	2	0	0
3	4600	2002	0	0	0	0	0	0	0	0	0	0
3	4600	2003	0	0	0	0	0	0	0	0	0	0
3	4600	2004	189	144	41	3	1	123	80	40	3	0
3	4600	2005	0	0	0	0	0	0	0	0	0	0
3	4600	2006	18	3	12	0	3	14	2	11	0	1
3	4600	2007	21	0	21	0	0	14	0	14	0	0
3	4600	2008	14	4	6	4	0	12	3	6	3	0
3	4600	2009	56	21	32	0	3	48	15	31	0	2
3	4600	2010	45	18	26	0	1	37	12	24	0	1
3	4600	2011	45	12	29	0	4	34	10	22	0	2
3	4600	2012	48	19	28	1	0	37	13	24	0	0
3	4600	2013	45	22	23	0	0	38	15	23	0	0
3	4600	2014	40	18	20	2	0	26	9	15	2	0
3	4600	2015	38	8	27	2	1	30	6	21	2	1
3	4600	2016	35	11	21	3	0	32	8	21	3	0
3	4600	2017	35	9	14	12	0	31	6	13	12	0
3	4600	2018	0	0	0	0	0	0	0	0	0	0
3	4600	2019	12	3	6	0	3	12	3	6	0	3
3	5100	1001	43	28	12	3	0	34	19	12	3	0

EXHIBIT A  
District 3 Census Geography

District	Census Tract	Census Block	Total Population	Hispanic Population	White Population	Black Population	Other Population	Voting Age Population (VAP)	Hispanic VAP	White VAP	Black VAP	Other VAP
3	5100	1002	0	0	0	0	0	0	0	0	0	0
3	5100	1003	0	0	0	0	0	0	0	0	0	0
3	5100	1004	0	0	0	0	0	0	0	0	0	0
3	5100	1005	0	0	0	0	0	0	0	0	0	0
3	5100	1006	0	0	0	0	0	0	0	0	0	0
3	5100	1007	26	12	10	4	0	22	9	9	4	0
3	5100	1008	0	0	0	0	0	0	0	0	0	0
3	5100	1009	5	0	5	0	0	4	0	4	0	0
3	5100	1014	29	15	10	4	0	23	9	10	4	0
3	5100	1015	4	0	4	0	0	3	0	3	0	0
3	5100	1016	48	26	19	0	3	35	14	18	0	3
3	5100	1017	54	34	20	0	0	38	18	20	0	0
3	5200	1000	0	0	0	0	0	0	0	0	0	0
3	5200	1001	0	0	0	0	0	0	0	0	0	0
3	5200	1002	0	0	0	0	0	0	0	0	0	0
3	5200	1020	62	17	40	4	1	50	13	34	2	1
3	5200	1021	59	31	24	3	1	50	25	21	3	1
3	5200	1022	57	17	40	0	0	45	12	33	0	0
3	5200	1023	53	19	32	1	1	38	13	23	1	1
3	5200	1024	41	18	21	2	0	36	13	21	2	0
3	5200	1025	64	28	30	5	1	51	19	28	3	1
3	6501	1000	50	48	0	2	0	29	27	0	2	0
3	6501	1001	69	58	3	8	0	53	45	2	6	0
3	6501	1002	79	79	0	0	0	48	48	0	0	0
3	6501	1003	76	71	4	1	0	47	45	2	0	0
3	6501	1004	98	96	2	0	0	63	61	2	0	0
3	6501	1005	71	66	1	4	0	48	43	1	4	0
3	6501	1006	89	87	2	0	0	60	58	2	0	0
3	6501	1007	1,045	816	31	194	4	678	522	26	127	3
3	6501	1008	90	89	1	0	0	52	51	1	0	0
3	6501	1009	203	197	0	6	0	124	120	0	4	0
3	6501	1010	90	90	0	0	0	53	53	0	0	0
3	6501	1011	201	190	4	1	6	134	127	3	1	3
3	6501	1012	0	0	0	0	0	0	0	0	0	0
3	6501	1013	55	50	5	0	0	40	35	5	0	0
3	6501	1014	216	199	2	5	10	135	120	2	4	9
3	6501	1015	122	117	1	4	0	77	72	1	4	0
3	6501	1016	45	45	0	0	0	32	32	0	0	0
3	6501	1017	159	156	2	1	0	95	92	2	1	0
3	6501	1018	162	161	1	0	0	97	96	1	0	0
3	6501	1019	25	22	3	0	0	16	13	3	0	0
3	6700	1000	0	0	0	0	0	0	0	0	0	0
3	6700	1001	13	13	0	0	0	8	8	0	0	0
3	6700	1002	0	0	0	0	0	0	0	0	0	0
3	6700	1003	0	0	0	0	0	0	0	0	0	0
3	6700	1004	28	28	0	0	0	15	15	0	0	0
3	6700	1005	36	31	0	0	5	21	20	0	0	1
3	6700	1006	26	26	0	0	0	16	16	0	0	0
3	6700	1007	20	11	9	0	0	19	10	9	0	0
3	6700	1008	30	20	0	0	10	24	16	0	0	8
3	6700	1009	597	571	11	12	3	382	361	11	9	1
3	6700	1010	39	32	7	0	0	24	19	5	0	0
3	6700	1011	27	27	0	0	0	19	19	0	0	0
3	6700	1012	34	27	5	1	1	21	16	4	0	1
3	6700	1013	30	30	0	0	0	18	18	0	0	0
3	6700	1014	0	0	0	0	0	0	0	0	0	0
3	6700	1015	23	18	5	0	0	17	13	4	0	0
3	6700	1016	66	62	2	2	0	44	42	2	0	0

EXHIBIT A  
District 3 Census Geography

District	Census Tract	Census Block	Total Population	Hispanic Population	White Population	Black Population	Other Population	Voting Age Population (VAP)	Hispanic VAP	White VAP	Black VAP	Other VAP
3	6700	1017	0	0	0	0	0	0	0	0	0	0
3	6700	1018	0	0	0	0	0	0	0	0	0	0
3	6700	1019	0	0	0	0	0	0	0	0	0	0
3	6700	1020	110	91	19	0	0	76	64	12	0	0
3	6700	1021	90	83	4	3	0	55	49	3	3	0
3	6700	1022	73	72	1	0	0	51	50	1	0	0
3	6700	1023	62	54	7	0	1	42	34	7	0	1
3	6700	1024	56	52	4	0	0	41	37	4	0	0
3	6700	1025	55	51	4	0	0	40	36	4	0	0
3	6700	1026	85	83	2	0	0	60	58	2	0	0
3	6700	1027	93	79	8	0	6	62	51	8	0	3
3	6700	1028	24	22	2	0	0	18	16	2	0	0
3	6700	1029	56	55	0	1	0	32	31	0	1	0
3	6700	1030	0	0	0	0	0	0	0	0	0	0
3	6700	1031	13	10	3	0	0	11	8	3	0	0
3	6700	1032	95	81	10	0	4	61	51	8	0	2
3	6700	1033	112	110	0	2	0	70	68	0	2	0
3	6700	2000	0	0	0	0	0	0	0	0	0	0
3	6700	2001	0	0	0	0	0	0	0	0	0	0
3	6700	2002	0	0	0	0	0	0	0	0	0	0
3	6700	2003	0	0	0	0	0	0	0	0	0	0
3	6700	2004	0	0	0	0	0	0	0	0	0	0
3	6700	2005	175	165	4	6	0	108	100	4	4	0
3	6700	2006	0	0	0	0	0	0	0	0	0	0
3	6700	2007	132	127	2	3	0	85	81	2	2	0
3	6700	2008	112	101	0	7	4	66	59	0	5	2
3	6700	2009	8	2	6	0	0	8	2	6	0	0
3	6700	2010	0	0	0	0	0	0	0	0	0	0
3	6700	2011	0	0	0	0	0	0	0	0	0	0
3	6700	2012	443	409	9	13	12	286	259	9	9	9
3	6700	2013	27	27	0	0	0	15	15	0	0	0
3	6700	2014	28	24	3	1	0	18	14	3	1	0
3	6700	2015	37	37	0	0	0	22	22	0	0	0
3	6700	2016	44	44	0	0	0	21	21	0	0	0
3	6700	2017	37	37	0	0	0	24	24	0	0	0
3	6700	2018	0	0	0	0	0	0	0	0	0	0
3	6700	2019	353	327	12	5	9	225	206	11	4	4
3	6700	2020	82	80	2	0	0	47	45	2	0	0
3	6700	2021	60	56	4	0	0	43	40	3	0	0
3	6700	2022	54	49	5	0	0	29	24	5	0	0
3	6700	2023	130	126	4	0	0	86	84	2	0	0
3	6700	2024	20	20	0	0	0	11	11	0	0	0
3	6700	2025	69	69	0	0	0	38	38	0	0	0
3	6700	2026	82	80	2	0	0	48	46	2	0	0
3	6700	2027	26	22	4	0	0	15	11	4	0	0
3	6700	2028	76	73	3	0	0	49	46	3	0	0
3	6700	2029	44	42	2	0	0	27	25	2	0	0
3	6700	2030	35	33	2	0	0	26	24	2	0	0
3	6700	2031	67	66	0	0	1	39	38	0	0	1
3	6700	2032	63	62	1	0	0	39	38	1	0	0
3	6700	2033	13	13	0	0	0	10	10	0	0	0
3	6700	2034	13	13	0	0	0	7	7	0	0	0
3	6700	2035	50	50	0	0	0	27	27	0	0	0
3	6700	2036	49	39	10	0	0	35	26	9	0	0
3	6700	2037	50	44	3	3	0	34	28	3	3	0
3	6700	2038	58	56	1	0	1	42	40	1	0	1
3	6700	2039	39	39	0	0	0	31	31	0	0	0
3	6700	2040	0	0	0	0	0	0	0	0	0	0

EXHIBIT A  
District 3 Census Geography

District	Census Tract	Census Block	Total Population	Hispanic Population	White Population	Black Population	Other Population	Voting Age Population (VAP)	Hispanic VAP	White VAP	Black VAP	Other VAP
3	6700	2041	99	98	1	0	0	61	60	1	0	0
3	6700	2042	53	52	1	0	0	37	36	1	0	0
3	6700	2043	0	0	0	0	0	0	0	0	0	0
3	6700	2044	35	35	0	0	0	21	21	0	0	0
3	6700	2045	40	33	7	0	0	30	23	7	0	0
3	6700	3000	72	71	1	0	0	49	48	1	0	0
3	6700	3001	561	508	19	30	4	337	295	18	20	4
3	6700	3002	112	109	3	0	0	71	69	2	0	0
3	6700	3003	98	89	8	1	0	66	58	7	1	0
3	6700	3004	85	75	4	2	4	56	47	4	2	3
3	6700	3005	150	145	5	0	0	85	80	5	0	0
3	6700	3006	281	275	4	0	2	172	167	4	0	1
3	6700	3007	46	46	0	0	0	36	36	0	0	0
3	6700	3008	142	139	3	0	0	82	79	3	0	0
3	6700	3009	156	142	14	0	0	108	96	12	0	0
3	6700	3010	73	71	1	1	0	42	40	1	1	0
3	6700	3011	88	78	7	3	0	49	41	7	1	0
3	6700	3012	27	27	0	0	0	13	13	0	0	0
3	6800	1000	0	0	0	0	0	0	0	0	0	0
3	6800	1001	0	0	0	0	0	0	0	0	0	0
3	6800	1002	8	6	2	0	0	8	6	2	0	0
3	6800	1003	109	97	12	0	0	78	66	12	0	0
3	6800	1004	37	36	1	0	0	18	17	1	0	0
3	6800	1005	54	39	3	0	12	34	26	3	0	5
3	6800	1006	29	24	5	0	0	21	16	5	0	0
3	6800	1007	62	61	1	0	0	39	38	1	0	0
3	6800	1008	0	0	0	0	0	0	0	0	0	0
3	6800	1009	0	0	0	0	0	0	0	0	0	0
3	6800	1010	2	2	0	0	0	2	2	0	0	0
3	6800	1011	57	54	3	0	0	41	38	3	0	0
3	6800	1012	83	78	5	0	0	51	49	2	0	0
3	6800	1013	76	68	0	8	0	42	38	0	4	0
3	6800	1014	56	56	0	0	0	41	41	0	0	0
3	6800	1015	56	54	1	0	1	44	43	1	0	0
3	6800	1016	59	54	5	0	0	42	37	5	0	0
3	6800	1017	37	27	8	2	0	28	20	6	2	0
3	6800	1018	54	54	0	0	0	35	35	0	0	0
3	6800	1019	58	53	5	0	0	40	35	5	0	0
3	6800	1020	35	28	7	0	0	26	19	7	0	0
3	6800	1021	39	28	5	0	6	28	19	5	0	4
3	6800	1022	84	64	18	2	0	52	39	11	2	0
3	6800	1023	83	78	5	0	0	55	52	3	0	0
3	6800	1024	29	28	0	0	1	20	19	0	0	1
3	6800	1025	27	20	7	0	0	22	17	5	0	0
3	6800	1026	54	52	0	2	0	34	32	0	2	0
3	6800	1027	39	39	0	0	0	27	27	0	0	0
3	6800	1028	33	32	1	0	0	25	24	1	0	0
3	6800	1029	4	4	0	0	0	2	2	0	0	0
3	6800	1030	0	0	0	0	0	0	0	0	0	0
3	6800	1031	0	0	0	0	0	0	0	0	0	0
3	6800	1032	0	0	0	0	0	0	0	0	0	0
3	6800	1033	0	0	0	0	0	0	0	0	0	0
3	6800	1034	0	0	0	0	0	0	0	0	0	0
3	6800	1035	0	0	0	0	0	0	0	0	0	0
3	6800	1036	0	0	0	0	0	0	0	0	0	0
3	6800	1037	0	0	0	0	0	0	0	0	0	0
3	6800	1038	0	0	0	0	0	0	0	0	0	0
3	6800	1039	0	0	0	0	0	0	0	0	0	0

EXHIBIT A  
District 3 Census Geography

District	Census Tract	Census Block	Total Population	Hispanic Population	White Population	Black Population	Other Population	Voting Age Population (VAP)	Hispanic VAP	White VAP	Black VAP	Other VAP
3	6800	1040	9	9	0	0	0	8	8	0	0	0
3	6800	1041	44	33	10	1	0	34	24	9	1	0
3	6800	1042	44	35	9	0	0	34	25	9	0	0
3	6800	1043	87	76	11	0	0	63	52	11	0	0
3	6800	1044	64	53	8	3	0	46	35	8	3	0
3	6800	1045	84	79	5	0	0	58	53	5	0	0
3	6800	1046	0	0	0	0	0	0	0	0	0	0
3	6800	2000	0	0	0	0	0	0	0	0	0	0
3	6800	2001	182	168	9	4	1	116	104	7	4	1
3	6800	2002	772	689	44	37	2	485	422	36	25	2
3	6800	2003	79	72	0	7	0	52	46	0	6	0
3	6800	2004	58	53	4	0	1	37	32	4	0	1
3	6800	2005	40	34	3	1	2	26	20	3	1	2
3	6800	2006	0	0	0	0	0	0	0	0	0	0
3	6800	2007	0	0	0	0	0	0	0	0	0	0
3	6800	2008	132	21	41	66	4	132	21	41	66	4
3	6800	2009	0	0	0	0	0	0	0	0	0	0
3	6800	2010	38	25	12	0	1	32	19	12	0	1
3	6800	2011	668	541	34	85	8	458	348	31	71	8
3	6800	2012	0	0	0	0	0	0	0	0	0	0
3	6800	2013	210	189	20	1	0	127	107	19	1	0
3	6800	2014	3	0	1	0	2	2	0	1	0	1
3	6800	2015	28	24	4	0	0	21	17	4	0	0
3	6800	2016	33	23	8	2	0	25	16	8	1	0
3	6800	2017	63	56	6	1	0	44	37	6	1	0
3	6800	2018	0	0	0	0	0	0	0	0	0	0
3	6800	2019	0	0	0	0	0	0	0	0	0	0
3	6800	2020	13	11	1	0	1	11	9	1	0	1
3	6800	2021	45	38	7	0	0	34	27	7	0	0
3	6800	2022	0	0	0	0	0	0	0	0	0	0
3	6800	2023	4	1	3	0	0	4	1	3	0	0
3	6800	2024	12	10	1	1	0	8	6	1	1	0
3	6800	2025	225	169	8	45	3	151	108	6	34	3
3	6800	2026	56	46	0	9	1	44	34	0	9	1
3	6800	2027	0	0	0	0	0	0	0	0	0	0
3	6800	3000	0	0	0	0	0	0	0	0	0	0
3	6800	3001	0	0	0	0	0	0	0	0	0	0
3	6800	3002	0	0	0	0	0	0	0	0	0	0
3	6800	3003	0	0	0	0	0	0	0	0	0	0
3	6800	3004	0	0	0	0	0	0	0	0	0	0
3	6800	3005	0	0	0	0	0	0	0	0	0	0
3	6800	3006	0	0	0	0	0	0	0	0	0	0
3	6800	3007	0	0	0	0	0	0	0	0	0	0
3	6800	3008	0	0	0	0	0	0	0	0	0	0
3	6800	3009	717	281	291	133	12	627	215	284	116	12
3	6800	3010	0	0	0	0	0	0	0	0	0	0
3	6800	3011	0	0	0	0	0	0	0	0	0	0
3	6800	3012	0	0	0	0	0	0	0	0	0	0
3	6800	3013	0	0	0	0	0	0	0	0	0	0
3	6800	3014	0	0	0	0	0	0	0	0	0	0
3	6800	3015	0	0	0	0	0	0	0	0	0	0
3	6800	3016	0	0	0	0	0	0	0	0	0	0
3	6800	3017	0	0	0	0	0	0	0	0	0	0
3	6800	3018	0	0	0	0	0	0	0	0	0	0
3	6800	3019	0	0	0	0	0	0	0	0	0	0
3	6800	3020	0	0	0	0	0	0	0	0	0	0
3	6900	1000	0	0	0	0	0	0	0	0	0	0
3	6900	1001	0	0	0	0	0	0	0	0	0	0

EXHIBIT A  
District 3 Census Geography

District	Census Tract	Census Block	Total Population	Hispanic Population	White Population	Black Population	Other Population	Voting Age Population (VAP)	Hispanic VAP	White VAP	Black VAP	Other VAP
3	6900	1002	0	0	0	0	0	0	0	0	0	0
3	6900	1003	0	0	0	0	0	0	0	0	0	0
3	6900	1004	0	0	0	0	0	0	0	0	0	0
3	6900	1005	0	0	0	0	0	0	0	0	0	0
3	6900	1006	0	0	0	0	0	0	0	0	0	0
3	6900	1007	0	0	0	0	0	0	0	0	0	0
3	6900	1008	0	0	0	0	0	0	0	0	0	0
3	6900	1009	0	0	0	0	0	0	0	0	0	0
3	6900	1010	43	10	30	2	1	39	9	27	2	1
3	6900	1011	86	46	35	3	2	70	35	30	3	2
3	6900	1012	0	0	0	0	0	0	0	0	0	0
3	6900	1013	81	68	4	9	0	55	48	2	5	0
3	6900	1014	32	26	5	1	0	22	16	5	1	0
3	6900	1015	29	25	4	0	0	24	20	4	0	0
3	6900	1016	22	6	9	5	2	20	6	9	4	1
3	6900	1017	47	25	21	0	1	35	13	21	0	1
3	6900	1018	0	0	0	0	0	0	0	0	0	0
3	6900	1019	35	9	22	4	0	31	7	22	2	0
3	6900	1020	27	4	23	0	0	24	2	22	0	0
3	6900	1021	26	8	16	0	2	24	7	16	0	1
3	6900	1022	21	5	15	1	0	20	5	14	1	0
3	6900	1023	163	8	28	124	3	162	8	28	123	3
3	6900	1024	194	172	2	20	0	111	91	2	18	0
3	6900	1025	0	0	0	0	0	0	0	0	0	0
3	6900	2000	347	303	17	26	1	207	180	12	14	1
3	6900	2001	692	534	40	108	10	468	319	38	104	7
3	6900	2002	0	0	0	0	0	0	0	0	0	0
3	6900	2003	85	66	17	2	0	59	41	16	2	0
3	6900	2004	118	88	20	8	2	91	65	18	6	2
3	6900	2005	19	16	2	0	1	15	12	2	0	1
3	6900	3000	459	420	12	27	0	251	219	11	21	0
3	6900	3001	13	6	7	0	0	11	4	7	0	0
3	6900	3002	105	93	3	8	1	69	59	3	6	1
3	6900	3003	776	647	21	99	9	485	377	19	83	6
3	6900	3004	16	16	0	0	0	10	10	0	0	0
3	6900	3005	20	17	2	0	1	15	12	2	0	1
3	10101	1000	0	0	0	0	0	0	0	0	0	0
3	10101	1001	127	93	1	33	0	85	57	0	28	0
3	10101	1002	179	105	0	73	1	111	59	0	51	1
3	10101	1003	0	0	0	0	0	0	0	0	0	0
3	10101	1004	94	45	4	45	0	65	20	4	41	0
3	10101	1005	73	35	2	31	5	56	23	2	28	3
3	10101	1006	109	62	5	42	0	74	41	2	31	0
3	10101	1007	74	41	2	31	0	57	29	0	28	0
3	10101	1008	75	35	4	36	0	57	21	4	32	0
3	10101	1009	0	0	0	0	0	0	0	0	0	0
3	10101	1010	36	9	0	27	0	23	5	0	18	0
3	10101	1011	51	31	0	20	0	34	18	0	16	0
3	10101	1012	56	19	0	37	0	42	11	0	31	0
3	10101	1013	39	31	1	7	0	25	20	1	4	0
3	10101	1014	108	57	0	51	0	65	32	0	33	0
3	10101	1015	72	28	0	43	1	54	16	0	37	1
3	10101	1016	60	40	0	20	0	42	24	0	18	0
3	10101	1017	82	34	0	48	0	63	22	0	41	0
3	10101	1018	63	33	0	30	0	44	19	0	25	0
3	10101	1019	82	36	9	36	1	52	19	5	27	1
3	10101	1020	65	5	9	48	3	52	4	5	42	1
3	10101	2000	45	1	0	44	0	32	0	0	32	0

EXHIBIT A  
District 3 Census Geography

District	Census Tract	Census Block	Total Population	Hispanic Population	White Population	Black Population	Other Population	Voting Age Population (VAP)	Hispanic VAP	White VAP	Black VAP	Other VAP
3	10101	2001	60	21	0	39	0	35	10	0	25	0
3	10101	2002	78	47	1	29	1	50	24	1	24	1
3	10101	2003	98	64	0	34	0	62	32	0	30	0
3	10101	2004	39	16	0	23	0	26	7	0	19	0
3	10101	2005	75	37	0	38	0	50	22	0	28	0
3	10101	2006	57	30	0	27	0	39	18	0	21	0
3	10101	2007	26	0	0	26	0	20	0	0	20	0
3	10101	2008	58	4	0	54	0	41	2	0	39	0
3	10101	2009	65	33	0	32	0	38	18	0	20	0
3	10101	2010	30	3	0	27	0	21	2	0	19	0
3	10101	2011	60	25	0	35	0	38	12	0	26	0
3	10101	2012	22	7	0	15	0	18	5	0	13	0
3	10101	2013	36	16	0	20	0	31	14	0	17	0
3	10101	2014	67	34	0	33	0	46	20	0	26	0
3	10101	2015	48	15	1	32	0	30	7	1	22	0
3	10101	2016	32	5	0	27	0	24	2	0	22	0
3	10101	2017	44	12	0	32	0	36	8	0	28	0
3	10101	2018	67	36	1	30	0	47	19	1	27	0
3	10101	2019	38	17	0	21	0	26	10	0	16	0
3	10101	2020	41	15	0	26	0	27	8	0	19	0
3	10101	2021	37	10	0	27	0	25	8	0	17	0
3	10101	2022	38	6	0	32	0	34	6	0	28	0
3	10101	2023	40	19	0	21	0	29	11	0	18	0
3	10101	2024	44	7	0	37	0	34	5	0	29	0
3	10101	3000	107	81	0	25	1	64	48	0	15	1
3	10101	3001	89	60	0	26	3	59	37	0	19	3
3	10101	3002	76	45	0	31	0	50	24	0	26	0
3	10101	3003	0	0	0	0	0	0	0	0	0	0
3	10101	3004	23	8	0	15	0	18	5	0	13	0
3	10101	3005	4	0	0	4	0	4	0	0	4	0
3	10101	3006	21	21	0	0	0	14	14	0	0	0
3	10101	3007	71	50	0	21	0	52	35	0	17	0
3	10101	3008	64	63	0	1	0	36	35	0	1	0
3	10101	3009	28	25	0	3	0	19	16	0	3	0
3	10101	3010	31	25	1	5	0	27	21	1	5	0
3	10101	3011	35	19	0	16	0	23	13	0	10	0
3	10101	3012	78	70	0	8	0	51	44	0	7	0
3	10101	3013	41	36	0	5	0	29	24	0	5	0
3	10101	3014	29	21	0	8	0	19	12	0	7	0
3	10101	3015	53	29	1	23	0	39	19	1	19	0
3	10101	3016	68	18	0	50	0	50	12	0	38	0
3	10101	3017	574	135	4	431	4	336	70	4	261	1
3	10101	3018	47	22	0	25	0	41	16	0	25	0
3	10101	3019	63	46	0	17	0	41	24	0	17	0
3	10101	3020	30	24	1	5	0	18	13	1	4	0
3	10101	3021	40	13	0	27	0	31	8	0	23	0
3	10101	3022	88	52	0	36	0	58	30	0	28	0
3	10101	3023	53	26	3	24	0	39	17	1	21	0
3	10101	3024	10	0	0	10	0	9	0	0	9	0
3	10101	3025	37	21	0	16	0	30	15	0	15	0
3	10101	3026	52	45	0	6	1	42	35	0	6	1
3	10101	3027	19	14	1	4	0	16	11	1	4	0
3	10101	3028	28	28	0	0	0	21	21	0	0	0
3	10102	1023	0	0	0	0	0	0	0	0	0	0
3	10102	2000	156	139	2	15	0	112	97	2	13	0
3	10102	2001	84	47	1	35	1	52	25	1	25	1
3	10102	2002	114	98	2	14	0	69	60	2	7	0
3	10102	2003	32	32	0	0	0	22	22	0	0	0

EXHIBIT A  
District 3 Census Geography

District	Census Tract	Census Block	Total Population	Hispanic Population	White Population	Black Population	Other Population	Voting Age Population (VAP)	Hispanic VAP	White VAP	Black VAP	Other VAP
3	10102	2004	76	76	0	0	0	56	56	0	0	0
3	10102	2005	43	42	0	1	0	27	26	0	1	0
3	10102	2006	114	114	0	0	0	71	71	0	0	0
3	10102	2007	99	92	0	5	2	74	69	0	3	2
3	10102	2008	59	59	0	0	0	41	41	0	0	0
3	10102	2009	121	114	5	2	0	93	87	4	2	0
3	10102	2010	146	140	4	0	2	94	89	4	0	1
3	10102	2011	110	95	1	13	1	60	50	1	8	1
3	10102	2012	121	121	0	0	0	78	78	0	0	0
3	10102	2013	12	12	0	0	0	6	6	0	0	0
3	10102	2014	37	36	1	0	0	24	23	1	0	0
3	10102	2015	28	14	0	14	0	18	5	0	13	0
3	10102	2016	16	16	0	0	0	10	10	0	0	0
3	10102	2017	38	25	0	13	0	24	14	0	10	0
3	10102	3000	23	17	5	0	1	19	15	3	0	1
3	10102	3001	79	79	0	0	0	45	45	0	0	0
3	10102	3002	44	43	1	0	0	26	25	1	0	0
3	10102	3003	27	26	0	0	1	23	22	0	0	1
3	10102	3004	14	13	1	0	0	12	11	1	0	0
3	10102	3005	26	11	0	15	0	21	6	0	15	0
3	10102	3006	38	35	0	3	0	24	21	0	3	0
3	10102	3007	10	10	0	0	0	10	10	0	0	0
3	10102	3008	37	37	0	0	0	27	27	0	0	0
3	10102	3009	33	33	0	0	0	27	27	0	0	0
3	10102	3010	61	58	3	0	0	42	39	3	0	0
3	10102	3011	116	113	3	0	0	85	82	3	0	0
3	10102	3012	81	78	2	0	1	52	49	2	0	1
3	10102	3013	0	0	0	0	0	0	0	0	0	0
3	10102	3014	39	39	0	0	0	24	24	0	0	0
3	10102	3015	32	32	0	0	0	20	20	0	0	0
3	10102	3016	10	10	0	0	0	10	10	0	0	0
3	10102	3017	8	8	0	0	0	6	6	0	0	0
3	10102	3018	12	10	0	2	0	12	10	0	2	0
3	10102	3019	37	37	0	0	0	20	20	0	0	0
3	10102	3020	25	25	0	0	0	17	17	0	0	0
3	10102	3021	18	18	0	0	0	17	17	0	0	0
3	10102	3022	18	16	2	0	0	17	15	2	0	0
3	10102	3023	26	23	1	2	0	21	18	1	2	0
3	10500	1000	41	31	0	10	0	30	20	0	10	0
3	10500	1001	82	49	0	33	0	58	30	0	28	0
3	10500	1002	96	61	1	34	0	70	41	1	28	0
3	10500	1003	121	76	0	45	0	75	43	0	32	0
3	10500	1004	96	71	0	25	0	69	48	0	21	0
3	10500	1005	110	81	0	29	0	68	42	0	26	0
3	10500	1006	100	57	0	43	0	66	33	0	33	0
3	10500	1007	116	41	0	75	0	81	22	0	59	0
3	10500	1008	50	18	0	32	0	39	11	0	28	0
3	10500	1009	35	7	1	27	0	30	5	1	24	0
3	10500	1010	61	21	0	40	0	43	11	0	32	0
3	10500	1011	62	34	0	28	0	34	15	0	19	0
3	10500	1012	22	0	0	17	5	16	0	0	12	4
3	10500	1013	25	17	4	4	0	19	12	3	4	0
3	10500	1014	35	19	0	16	0	24	11	0	13	0
3	10500	1015	79	46	3	27	3	48	21	2	24	1
3	10500	1016	59	41	0	18	0	41	25	0	16	0
3	10500	1017	16	9	0	7	0	7	4	0	3	0
3	10500	1018	0	0	0	0	0	0	0	0	0	0
3	10500	1019	79	55	0	24	0	55	33	0	22	0



EXHIBIT A  
District 3 Census Geography

District	Census Tract	Census Block	Total Population	Hispanic Population	White Population	Black Population	Other Population	Voting Age Population (VAP)	Hispanic VAP	White VAP	Black VAP	Other VAP
3	10500	1020	71	52	0	19	0	45	27	0	18	0
3	10500	1021	29	19	0	9	1	20	12	0	7	1
3	10500	2000	0	0	0	0	0	0	0	0	0	0
3	10500	2001	48	25	0	23	0	33	15	0	18	0
3	10500	2002	31	15	0	16	0	19	7	0	12	0
3	10500	2003	56	36	0	20	0	33	20	0	13	0
3	10500	2004	0	0	0	0	0	0	0	0	0	0
3	10500	2005	58	13	0	45	0	38	8	0	30	0
3	10500	2006	28	8	0	20	0	19	3	0	16	0
3	10500	2007	59	38	5	16	0	33	20	4	9	0
3	10500	2008	46	38	1	7	0	30	23	0	7	0
3	10500	2009	56	10	1	45	0	41	6	1	34	0
3	10500	2010	55	27	0	28	0	39	14	0	25	0
3	10500	2011	38	24	0	12	2	28	15	0	11	2
3	10500	2012	49	36	0	13	0	32	21	0	11	0
3	10500	2013	15	4	0	11	0	9	1	0	8	0
3	10500	2014	38	1	0	37	0	23	1	0	22	0
3	10500	2015	37	16	0	21	0	22	11	0	11	0
3	10500	2016	52	29	0	23	0	35	20	0	15	0
3	10500	2017	127	85	2	40	0	82	48	2	32	0
3	10500	2018	42	24	0	18	0	30	16	0	14	0
3	10500	2019	42	28	0	14	0	31	18	0	13	0
3	10500	2020	113	70	1	42	0	72	39	1	32	0
3	10500	2021	54	31	0	23	0	31	13	0	18	0
3	10500	2022	73	53	1	19	0	46	26	1	19	0
3	10500	2023	104	68	0	36	0	61	35	0	26	0
3	10500	2024	42	22	1	19	0	25	9	1	15	0
3	10500	2025	9	6	0	3	0	5	2	0	3	0
3	10500	2026	45	38	0	7	0	26	20	0	6	0
3	10500	2027	27	21	0	6	0	13	9	0	4	0
3	10500	2028	59	47	0	12	0	34	25	0	9	0
3	10500	2029	5	5	0	0	0	2	2	0	0	0
3	10500	2030	2	2	0	0	0	2	2	0	0	0
3	10500	2031	0	0	0	0	0	0	0	0	0	0
3	10500	2032	0	0	0	0	0	0	0	0	0	0
3	10500	2033	0	0	0	0	0	0	0	0	0	0
3	10500	2034	0	0	0	0	0	0	0	0	0	0
3	10500	2035	0	0	0	0	0	0	0	0	0	0
3	10500	2036	0	0	0	0	0	0	0	0	0	0
3	10500	2037	0	0	0	0	0	0	0	0	0	0
3	10500	2038	0	0	0	0	0	0	0	0	0	0
3	10500	2039	0	0	0	0	0	0	0	0	0	0
3	10500	2040	0	0	0	0	0	0	0	0	0	0
3	10500	2041	0	0	0	0	0	0	0	0	0	0
3	10500	2042	0	0	0	0	0	0	0	0	0	0
3	10500	2043	0	0	0	0	0	0	0	0	0	0
3	10500	2044	0	0	0	0	0	0	0	0	0	0
3	10500	2045	0	0	0	0	0	0	0	0	0	0
3	10500	2046	0	0	0	0	0	0	0	0	0	0
3	10500	2047	0	0	0	0	0	0	0	0	0	0
3	10500	2048	0	0	0	0	0	0	0	0	0	0
3	10500	2049	0	0	0	0	0	0	0	0	0	0
3	10500	2050	2	1	0	0	1	2	1	0	0	1
3	10500	2051	1	0	0	1	0	1	0	0	1	0
3	10500	2052	0	0	0	0	0	0	0	0	0	0
3	10500	2053	0	0	0	0	0	0	0	0	0	0
3	10500	2054	0	0	0	0	0	0	0	0	0	0
3	10500	2055	0	0	0	0	0	0	0	0	0	0

EXHIBIT A  
District 3 Census Geography

District	Census Tract	Census Block	Total Population	Hispanic Population	White Population	Black Population	Other Population	Voting Age Population (VAP)	Hispanic VAP	White VAP	Black VAP	Other VAP
3	10500	2056	0	0	0	0	0	0	0	0	0	0
3	10500	2057	0	0	0	0	0	0	0	0	0	0
3	10601	1000	60	57	0	1	2	33	31	0	0	2
3	10601	1001	65	63	2	0	0	48	47	1	0	0
3	10601	1002	56	54	2	0	0	38	36	2	0	0
3	10601	1003	43	42	0	0	1	27	26	0	0	1
3	10601	1004	47	46	0	1	0	29	28	0	1	0
3	10601	1005	63	63	0	0	0	37	37	0	0	0
3	10601	1006	82	79	0	1	2	55	53	0	1	1
3	10601	1007	67	64	3	0	0	42	39	3	0	0
3	10601	1008	79	79	0	0	0	53	53	0	0	0
3	10601	1009	84	84	0	0	0	53	53	0	0	0
3	10601	1010	96	96	0	0	0	52	52	0	0	0
3	10601	1011	73	71	2	0	0	52	50	2	0	0
3	10601	1012	0	0	0	0	0	0	0	0	0	0
3	10601	1013	47	46	1	0	0	36	35	1	0	0
3	10601	1014	0	0	0	0	0	0	0	0	0	0
3	10601	1015	13	10	3	0	0	13	10	3	0	0
3	10601	1016	64	60	4	0	0	45	41	4	0	0
3	10601	1017	105	104	0	1	0	68	67	0	1	0
3	10601	1018	135	129	2	1	3	90	87	2	1	0
3	10601	1019	160	149	10	1	0	108	97	10	1	0
3	10601	1020	102	100	2	0	0	72	70	2	0	0
3	10601	1021	71	70	1	0	0	43	42	1	0	0
3	10601	1022	57	56	1	0	0	43	42	1	0	0
3	10601	1023	62	61	1	0	0	44	43	1	0	0
3	10601	1024	4	4	0	0	0	2	2	0	0	0
3	10601	1025	12	11	1	0	0	11	10	1	0	0
3	10601	1026	0	0	0	0	0	0	0	0	0	0
3	10601	1027	0	0	0	0	0	0	0	0	0	0
3	10601	1028	0	0	0	0	0	0	0	0	0	0
3	10601	1029	8	8	0	0	0	6	6	0	0	0
3	10601	1030	0	0	0	0	0	0	0	0	0	0
3	10601	1031	0	0	0	0	0	0	0	0	0	0
3	10601	1032	2	2	0	0	0	2	2	0	0	0
3	10601	1033	0	0	0	0	0	0	0	0	0	0
3	10601	1034	0	0	0	0	0	0	0	0	0	0
3	10601	1035	41	39	1	0	1	25	23	1	0	1
3	10601	1036	0	0	0	0	0	0	0	0	0	0
3	10601	1037	0	0	0	0	0	0	0	0	0	0
3	10601	1038	29	29	0	0	0	27	27	0	0	0
3	10601	1039	1	1	0	0	0	1	1	0	0	0
3	10601	1040	0	0	0	0	0	0	0	0	0	0
3	10601	1041	0	0	0	0	0	0	0	0	0	0
3	10601	1042	110	108	1	0	1	74	73	1	0	0
3	10601	1043	0	0	0	0	0	0	0	0	0	0
3	10601	1044	0	0	0	0	0	0	0	0	0	0
3	10601	2000	0	0	0	0	0	0	0	0	0	0
3	10601	2001	0	0	0	0	0	0	0	0	0	0
3	10601	2002	0	0	0	0	0	0	0	0	0	0
3	10601	2003	613	471	7	135	0	402	287	5	110	0
3	10601	2004	151	100	0	51	0	99	59	0	40	0
3	10601	2005	0	0	0	0	0	0	0	0	0	0
3	10601	2006	0	0	0	0	0	0	0	0	0	0
3	10601	2007	0	0	0	0	0	0	0	0	0	0
3	10601	2008	57	57	0	0	0	40	40	0	0	0
3	10601	2009	1,356	1,314	39	3	0	918	885	32	1	0
3	10601	2010	54	48	5	0	1	38	32	5	0	1

EXHIBIT A  
District 3 Census Geography

District	Census Tract	Census Block	Total Population	Hispanic Population	White Population	Black Population	Other Population	Voting Age Population (VAP)	Hispanic VAP	White VAP	Black VAP	Other VAP
3	10601	2011	118	109	6	3	0	87	80	4	3	0
3	10601	2012	71	71	0	0	0	50	50	0	0	0
3	10601	2013	0	0	0	0	0	0	0	0	0	0
3	10601	2014	143	143	0	0	0	91	91	0	0	0
3	10601	2015	59	59	0	0	0	37	37	0	0	0
3	10601	2016	164	153	2	9	0	104	96	2	6	0
3	10601	2017	96	92	4	0	0	68	64	4	0	0
3	10601	2018	0	0	0	0	0	0	0	0	0	0
3	10601	2019	0	0	0	0	0	0	0	0	0	0
3	10601	2020	0	0	0	0	0	0	0	0	0	0
3	10601	2021	0	0	0	0	0	0	0	0	0	0
3	10601	2022	0	0	0	0	0	0	0	0	0	0
3	10601	2023	0	0	0	0	0	0	0	0	0	0
3	10601	2024	0	0	0	0	0	0	0	0	0	0
3	10601	2025	0	0	0	0	0	0	0	0	0	0
3	10601	2026	0	0	0	0	0	0	0	0	0	0
3	10601	2027	174	169	2	0	3	105	103	2	0	0
3	10601	2028	0	0	0	0	0	0	0	0	0	0
3	10601	2029	0	0	0	0	0	0	0	0	0	0
3	10601	3000	0	0	0	0	0	0	0	0	0	0
3	10601	3001	74	74	0	0	0	51	51	0	0	0
3	10601	3002	8	8	0	0	0	7	7	0	0	0
3	10601	3003	0	0	0	0	0	0	0	0	0	0
3	10601	3004	0	0	0	0	0	0	0	0	0	0
3	10601	3005	0	0	0	0	0	0	0	0	0	0
3	10601	3006	10	8	2	0	0	6	4	2	0	0
3	10601	3007	0	0	0	0	0	0	0	0	0	0
3	10601	3008	24	24	0	0	0	15	15	0	0	0
3	10601	3009	3	3	0	0	0	3	3	0	0	0
3	10601	3010	0	0	0	0	0	0	0	0	0	0
3	10601	3011	48	48	0	0	0	27	27	0	0	0
3	10601	3012	25	24	0	0	1	18	17	0	0	1
3	10601	3013	154	154	0	0	0	94	94	0	0	0
3	10601	3014	38	25	3	10	0	21	15	3	3	0
3	10601	3015	29	26	3	0	0	25	22	3	0	0
3	10601	3016	0	0	0	0	0	0	0	0	0	0
3	10601	3017	36	36	0	0	0	22	22	0	0	0
3	10601	3018	37	37	0	0	0	26	26	0	0	0
3	10601	3019	109	104	5	0	0	66	62	4	0	0
3	10601	3020	71	69	2	0	0	47	45	2	0	0
3	10601	3021	39	37	2	0	0	29	27	2	0	0
3	10601	3022	61	61	0	0	0	39	39	0	0	0
3	10601	3023	61	60	1	0	0	39	38	1	0	0
3	10601	3024	8	8	0	0	0	8	8	0	0	0
3	10602	1000	38	34	0	4	0	24	21	0	3	0
3	10602	1001	67	67	0	0	0	45	45	0	0	0
3	10602	1002	3	3	0	0	0	3	3	0	0	0
3	10602	1003	77	76	1	0	0	51	50	1	0	0
3	10602	1004	65	65	0	0	0	38	38	0	0	0
3	10602	1005	39	37	1	0	1	26	24	1	0	1
3	10602	1006	63	63	0	0	0	42	42	0	0	0
3	10602	1007	75	66	5	4	0	52	43	5	4	0
3	10602	1008	60	60	0	0	0	40	40	0	0	0
3	10602	1009	35	35	0	0	0	22	22	0	0	0
3	10602	1010	44	44	0	0	0	24	24	0	0	0
3	10602	1011	57	57	0	0	0	39	39	0	0	0
3	10602	1012	29	29	0	0	0	17	17	0	0	0
3	10602	1013	89	80	0	8	1	55	50	0	4	1

EXHIBIT A  
District 3 Census Geography

District	Census Tract	Census Block	Total Population	Hispanic Population	White Population	Black Population	Other Population	Voting Age Population (VAP)	Hispanic VAP	White VAP	Black VAP	Other VAP
3	10602	1014	55	51	0	0	4	42	38	0	0	4
3	10602	1015	53	52	0	1	0	35	34	0	1	0
3	10602	1016	42	39	1	2	0	29	27	1	1	0
3	10602	1017	34	34	0	0	0	21	21	0	0	0
3	10602	1018	0	0	0	0	0	0	0	0	0	0
3	10602	1019	30	26	4	0	0	22	18	4	0	0
3	10602	1020	38	30	2	6	0	26	21	2	3	0
3	10602	1021	44	35	1	8	0	31	22	1	8	0
3	10602	1022	16	14	2	0	0	9	7	2	0	0
3	10602	1023	23	14	0	9	0	13	8	0	5	0
3	10602	1024	0	0	0	0	0	0	0	0	0	0
3	10602	1025	10	10	0	0	0	8	8	0	0	0
3	10602	1026	41	26	0	15	0	29	17	0	12	0
3	10602	1027	37	31	1	5	0	27	22	1	4	0
3	10602	1028	67	49	4	14	0	33	25	2	6	0
3	10602	1029	0	0	0	0	0	0	0	0	0	0
3	10602	1030	0	0	0	0	0	0	0	0	0	0
3	10602	1031	5	5	0	0	0	3	3	0	0	0
3	10602	1032	119	119	0	0	0	73	73	0	0	0
3	10602	1033	26	20	2	0	4	22	16	2	0	4
3	10602	1034	118	111	6	1	0	74	69	5	0	0
3	10602	1035	44	26	11	0	7	33	18	9	0	6
3	10602	1036	15	15	0	0	0	10	10	0	0	0
3	10602	1037	0	0	0	0	0	0	0	0	0	0
3	10602	1038	0	0	0	0	0	0	0	0	0	0
3	10602	1039	0	0	0	0	0	0	0	0	0	0
3	10602	1040	2	2	0	0	0	2	2	0	0	0
3	10602	1041	2	2	0	0	0	2	2	0	0	0
3	10602	1042	9	6	3	0	0	6	4	2	0	0
3	10602	1043	0	0	0	0	0	0	0	0	0	0
3	10602	1044	0	0	0	0	0	0	0	0	0	0
3	10602	1045	0	0	0	0	0	0	0	0	0	0
3	10602	1046	0	0	0	0	0	0	0	0	0	0
3	10602	1047	0	0	0	0	0	0	0	0	0	0
3	10602	1048	5	5	0	0	0	5	5	0	0	0
3	10602	1049	0	0	0	0	0	0	0	0	0	0
3	10602	1050	2	0	2	0	0	2	0	2	0	0
3	10602	1051	6	6	0	0	0	5	5	0	0	0
3	10602	1052	0	0	0	0	0	0	0	0	0	0
3	10602	1053	0	0	0	0	0	0	0	0	0	0
3	10602	1054	0	0	0	0	0	0	0	0	0	0
3	10602	1055	0	0	0	0	0	0	0	0	0	0
3	10602	1056	0	0	0	0	0	0	0	0	0	0
3	10602	1057	0	0	0	0	0	0	0	0	0	0
3	10602	1058	0	0	0	0	0	0	0	0	0	0
3	10602	1059	0	0	0	0	0	0	0	0	0	0
3	10602	1060	0	0	0	0	0	0	0	0	0	0
3	10602	1061	0	0	0	0	0	0	0	0	0	0
3	10602	1062	0	0	0	0	0	0	0	0	0	0
3	10602	1063	0	0	0	0	0	0	0	0	0	0
3	10602	1064	2	0	0	0	2	2	0	0	0	2
3	10602	1065	0	0	0	0	0	0	0	0	0	0
3	10602	1066	0	0	0	0	0	0	0	0	0	0
3	10602	1067	41	34	0	7	0	35	30	0	5	0
3	10602	1068	21	21	0	0	0	13	13	0	0	0
3	10602	1069	0	0	0	0	0	0	0	0	0	0
3	10602	1070	0	0	0	0	0	0	0	0	0	0
3	10602	1071	0	0	0	0	0	0	0	0	0	0

EXHIBIT A  
District 3 Census Geography

District	Census Tract	Census Block	Total Population	Hispanic Population	White Population	Black Population	Other Population	Voting Age Population (VAP)	Hispanic VAP	White VAP	Black VAP	Other VAP
3	10602	1072	0	0	0	0	0	0	0	0	0	0
3	10602	1073	0	0	0	0	0	0	0	0	0	0
3	10602	1074	0	0	0	0	0	0	0	0	0	0
3	10602	1075	0	0	0	0	0	0	0	0	0	0
3	10602	1076	0	0	0	0	0	0	0	0	0	0
3	10602	1077	90	86	1	3	0	63	59	1	3	0
3	10602	2000	41	41	0	0	0	33	33	0	0	0
3	10602	2001	42	42	0	0	0	25	25	0	0	0
3	10602	2002	27	23	4	0	0	20	16	4	0	0
3	10602	2003	9	9	0	0	0	7	7	0	0	0
3	10602	2004	44	39	0	5	0	24	22	0	2	0
3	10602	2005	50	46	4	0	0	34	30	4	0	0
3	10602	2006	5	5	0	0	0	5	5	0	0	0
3	10602	2007	31	31	0	0	0	21	21	0	0	0
3	10602	2008	43	35	3	0	5	30	23	2	0	5
3	10602	2009	9	9	0	0	0	6	6	0	0	0
3	10602	2010	83	83	0	0	0	43	43	0	0	0
3	10602	2011	35	35	0	0	0	21	21	0	0	0
3	10602	2012	840	290	13	480	57	388	133	7	216	32
3	10602	2013	13	13	0	0	0	7	7	0	0	0
3	10701	1000	0	0	0	0	0	0	0	0	0	0
3	10701	1001	0	0	0	0	0	0	0	0	0	0
3	10701	1002	0	0	0	0	0	0	0	0	0	0
3	10701	1003	0	0	0	0	0	0	0	0	0	0
3	10701	1004	0	0	0	0	0	0	0	0	0	0
3	10701	1005	0	0	0	0	0	0	0	0	0	0
3	10701	1006	0	0	0	0	0	0	0	0	0	0
3	10701	1007	0	0	0	0	0	0	0	0	0	0
3	10701	1008	0	0	0	0	0	0	0	0	0	0
3	10701	1009	0	0	0	0	0	0	0	0	0	0
3	10701	1010	0	0	0	0	0	0	0	0	0	0
3	10701	1011	0	0	0	0	0	0	0	0	0	0
3	10701	1012	0	0	0	0	0	0	0	0	0	0
3	10701	1013	0	0	0	0	0	0	0	0	0	0
3	10701	1014	0	0	0	0	0	0	0	0	0	0
3	10701	1015	0	0	0	0	0	0	0	0	0	0
3	10701	1016	0	0	0	0	0	0	0	0	0	0
3	10701	1017	0	0	0	0	0	0	0	0	0	0
3	10701	1018	0	0	0	0	0	0	0	0	0	0
3	10701	1019	0	0	0	0	0	0	0	0	0	0
3	10701	1020	0	0	0	0	0	0	0	0	0	0
3	10701	1021	0	0	0	0	0	0	0	0	0	0
3	10701	1022	0	0	0	0	0	0	0	0	0	0
3	10701	1023	0	0	0	0	0	0	0	0	0	0
3	10701	1024	0	0	0	0	0	0	0	0	0	0
3	10701	1025	0	0	0	0	0	0	0	0	0	0
3	10701	1026	779	709	63	5	2	491	425	60	5	1
3	10701	1027	0	0	0	0	0	0	0	0	0	0
3	10701	1028	135	123	12	0	0	81	71	10	0	0
3	10701	1029	178	153	25	0	0	111	92	19	0	0
3	10701	1030	26	24	2	0	0	18	17	1	0	0
3	10701	1031	37	37	0	0	0	27	27	0	0	0
3	10701	1032	0	0	0	0	0	0	0	0	0	0
3	10701	1033	73	56	15	2	0	54	37	15	2	0
3	10701	1034	62	44	18	0	0	42	28	14	0	0
3	10701	1035	41	38	2	0	1	27	25	1	0	1
3	10701	1036	153	133	16	0	4	96	82	11	0	3
3	10701	1037	120	119	1	0	0	68	67	1	0	0

EXHIBIT A  
District 3 Census Geography

District	Census Tract	Census Block	Total Population	Hispanic Population	White Population	Black Population	Other Population	Voting Age Population (VAP)	Hispanic VAP	White VAP	Black VAP	Other VAP
3	10701	1038	0	0	0	0	0	0	0	0	0	0
3	10701	1039	0	0	0	0	0	0	0	0	0	0
3	10701	1040	0	0	0	0	0	0	0	0	0	0
3	10701	1041	0	0	0	0	0	0	0	0	0	0
3	10701	1042	0	0	0	0	0	0	0	0	0	0
3	10701	1043	0	0	0	0	0	0	0	0	0	0
3	10701	1044	800	653	28	108	11	545	430	24	82	9
3	10701	1045	523	309	41	160	13	378	204	40	122	12
3	10701	1046	7	6	1	0	0	6	5	1	0	0
3	10701	1047	0	0	0	0	0	0	0	0	0	0
3	10701	1048	0	0	0	0	0	0	0	0	0	0
3	10701	1049	0	0	0	0	0	0	0	0	0	0
3	10701	1050	0	0	0	0	0	0	0	0	0	0
3	10701	1051	0	0	0	0	0	0	0	0	0	0
3	10701	1052	0	0	0	0	0	0	0	0	0	0
3	10701	1053	0	0	0	0	0	0	0	0	0	0
3	10701	1054	0	0	0	0	0	0	0	0	0	0
3	10701	1055	0	0	0	0	0	0	0	0	0	0
3	10701	1056	0	0	0	0	0	0	0	0	0	0
3	10701	1057	257	229	24	3	1	153	130	20	2	1
3	10701	1058	69	69	0	0	0	56	56	0	0	0
3	10701	1059	48	33	14	0	1	33	21	11	0	1
3	10701	1060	68	59	9	0	0	53	46	7	0	0
3	10701	1061	181	152	20	6	3	126	102	18	3	3
3	10701	1062	0	0	0	0	0	0	0	0	0	0
3	10701	1063	0	0	0	0	0	0	0	0	0	0
3	10701	1064	0	0	0	0	0	0	0	0	0	0
3	10701	1065	0	0	0	0	0	0	0	0	0	0
3	10701	1066	2	0	2	0	0	2	0	2	0	0
3	10701	1067	0	0	0	0	0	0	0	0	0	0
3	10701	1068	0	0	0	0	0	0	0	0	0	0
3	10701	1069	0	0	0	0	0	0	0	0	0	0
3	10701	1070	0	0	0	0	0	0	0	0	0	0
3	10701	1071	63	63	0	0	0	38	38	0	0	0
3	10701	1072	38	30	8	0	0	25	17	8	0	0
3	10701	1073	81	77	4	0	0	64	60	4	0	0
3	10701	1074	18	10	8	0	0	12	9	3	0	0
3	10701	1075	17	13	0	0	4	11	7	0	0	4
3	10701	1076	32	31	0	1	0	23	22	0	1	0
3	10701	1077	0	0	0	0	0	0	0	0	0	0
3	10701	2000	0	0	0	0	0	0	0	0	0	0
3	10701	2001	0	0	0	0	0	0	0	0	0	0
3	10701	2002	0	0	0	0	0	0	0	0	0	0
3	10701	2003	0	0	0	0	0	0	0	0	0	0
3	10701	2004	0	0	0	0	0	0	0	0	0	0
3	10701	2005	0	0	0	0	0	0	0	0	0	0
3	10701	2006	8	8	0	0	0	2	2	0	0	0
3	10701	2007	0	0	0	0	0	0	0	0	0	0
3	10701	2008	0	0	0	0	0	0	0	0	0	0
3	10701	2009	0	0	0	0	0	0	0	0	0	0
3	10701	2010	0	0	0	0	0	0	0	0	0	0
3	10701	2011	0	0	0	0	0	0	0	0	0	0
3	10701	2012	0	0	0	0	0	0	0	0	0	0
3	10701	2013	0	0	0	0	0	0	0	0	0	0
3	10701	2014	0	0	0	0	0	0	0	0	0	0
3	10701	2015	0	0	0	0	0	0	0	0	0	0
3	10701	2016	0	0	0	0	0	0	0	0	0	0
3	10701	2017	0	0	0	0	0	0	0	0	0	0

EXHIBIT A  
District 3 Census Geography

District	Census Tract	Census Block	Total Population	Hispanic Population	White Population	Black Population	Other Population	Voting Age Population (VAP)	Hispanic VAP	White VAP	Black VAP	Other VAP
3	10701	2018	0	0	0	0	0	0	0	0	0	0
3	10701	2019	15	15	0	0	0	14	14	0	0	0
3	10701	2020	31	24	7	0	0	18	11	7	0	0
3	10701	2021	37	37	0	0	0	29	29	0	0	0
3	10701	2022	52	43	9	0	0	34	29	5	0	0
3	10701	2023	28	21	6	1	0	18	14	3	1	0
3	10701	2024	13	8	2	0	3	11	7	2	0	2
3	10701	2025	147	115	24	4	4	104	75	21	4	4
3	10701	2026	0	0	0	0	0	0	0	0	0	0
3	10701	2027	0	0	0	0	0	0	0	0	0	0
3	10701	2028	75	69	6	0	0	50	45	5	0	0
3	10701	2029	60	60	0	0	0	37	37	0	0	0
3	10701	2030	59	57	2	0	0	39	37	2	0	0
3	10701	2031	76	76	0	0	0	37	37	0	0	0
3	10701	2032	47	36	11	0	0	34	23	11	0	0
3	10701	2033	14	14	0	0	0	12	12	0	0	0
3	10701	2034	0	0	0	0	0	0	0	0	0	0
3	10701	2035	0	0	0	0	0	0	0	0	0	0
3	10701	2036	35	32	3	0	0	20	17	3	0	0
3	10701	2037	45	39	3	3	0	32	26	3	3	0
3	10701	2038	76	73	3	0	0	48	45	3	0	0
3	10701	2039	57	44	13	0	0	39	29	10	0	0
3	10701	2040	11	11	0	0	0	6	6	0	0	0
3	10701	2041	0	0	0	0	0	0	0	0	0	0
3	10701	2042	0	0	0	0	0	0	0	0	0	0
3	10703	1000	0	0	0	0	0	0	0	0	0	0
3	10703	1001	0	0	0	0	0	0	0	0	0	0
3	10703	1002	5	5	0	0	0	2	2	0	0	0
3	10703	1003	0	0	0	0	0	0	0	0	0	0
3	10703	1004	0	0	0	0	0	0	0	0	0	0
3	10703	1005	0	0	0	0	0	0	0	0	0	0
3	10703	1006	0	0	0	0	0	0	0	0	0	0
3	10703	1007	39	35	4	0	0	28	24	4	0	0
3	10703	1008	57	50	1	0	6	35	29	1	0	5
3	10703	1009	84	80	4	0	0	55	51	4	0	0
3	10703	1010	41	33	3	0	5	25	17	3	0	5
3	10703	1011	16	12	0	4	0	9	6	0	3	0
3	10703	1012	21	20	1	0	0	12	11	1	0	0
3	10703	1013	11	10	1	0	0	5	4	1	0	0
3	10703	1014	2	2	0	0	0	2	2	0	0	0
3	10703	1015	14	14	0	0	0	11	11	0	0	0
3	10703	1016	31	23	2	6	0	22	14	2	6	0
3	10703	1017	23	23	0	0	0	12	12	0	0	0
3	10703	1018	46	37	2	7	0	33	24	2	7	0
3	10703	1019	72	54	2	11	5	41	28	2	7	4
3	10703	1020	93	57	9	23	4	68	42	6	16	4
3	10703	1021	105	91	3	7	4	67	56	3	7	1
3	10703	1022	125	96	9	20	0	94	70	7	17	0
3	10703	1023	108	89	7	10	2	78	61	6	9	2
3	10703	1024	54	47	5	0	2	32	28	2	0	2
3	10703	1025	95	84	3	5	3	72	61	3	5	3
3	10703	1026	45	37	5	1	2	30	22	5	1	2
3	10703	1027	13	10	3	0	0	7	5	2	0	0
3	10703	1028	55	45	10	0	0	43	35	8	0	0
3	10703	1029	66	59	3	4	0	43	36	3	4	0
3	10703	1030	99	85	3	11	0	67	54	3	10	0
3	10703	1031	38	33	1	3	1	29	24	1	3	1
3	10703	1032	80	69	0	8	3	57	46	0	8	3

EXHIBIT A  
District 3 Census Geography

District	Census Tract	Census Block	Total Population	Hispanic Population	White Population	Black Population	Other Population	Voting Age Population (VAP)	Hispanic VAP	White VAP	Black VAP	Other VAP
3	10703	1033	43	31	4	5	3	32	20	4	5	3
3	10703	1034	20	14	0	3	3	15	10	0	3	2
3	10703	1035	26	23	0	3	0	17	15	0	2	0
3	10703	1036	29	29	0	0	0	19	19	0	0	0
3	10703	1037	105	95	0	10	0	66	60	0	6	0
3	10703	1038	101	89	0	7	5	71	59	0	7	5
3	10703	1039	0	0	0	0	0	0	0	0	0	0
3	10703	1040	51	42	0	9	0	30	25	0	5	0
3	10703	2000	0	0	0	0	0	0	0	0	0	0
3	10703	2001	21	21	0	0	0	14	14	0	0	0
3	10703	2004	0	0	0	0	0	0	0	0	0	0
3	10703	2005	0	0	0	0	0	0	0	0	0	0
3	10703	2006	27	27	0	0	0	15	15	0	0	0
3	10703	2008	131	100	10	12	9	86	63	8	9	6
3	10703	2009	191	118	3	64	6	112	67	3	39	3
3	10703	2010	40	37	3	0	0	29	26	3	0	0
3	10703	2011	25	22	3	0	0	18	15	3	0	0
3	10703	2012	343	194	12	129	8	220	130	10	77	3
3	10703	2013	95	70	2	18	5	65	47	2	15	1
3	10703	2014	29	20	0	9	0	18	13	0	5	0
3	10703	2015	20	9	2	8	1	15	5	2	7	1
3	10703	2016	0	0	0	0	0	0	0	0	0	0
3	10703	2017	109	69	7	33	0	74	44	5	25	0
3	10703	2018	32	29	1	2	0	22	19	1	2	0
3	10703	2019	0	0	0	0	0	0	0	0	0	0
3	10703	2020	0	0	0	0	0	0	0	0	0	0
3	10703	2021	0	0	0	0	0	0	0	0	0	0
3	10703	2022	0	0	0	0	0	0	0	0	0	0
3	10703	2023	0	0	0	0	0	0	0	0	0	0
3	10703	2024	0	0	0	0	0	0	0	0	0	0
3	10703	2025	0	0	0	0	0	0	0	0	0	0
3	10703	2026	0	0	0	0	0	0	0	0	0	0
3	10703	2027	0	0	0	0	0	0	0	0	0	0
3	10703	2028	0	0	0	0	0	0	0	0	0	0
3	10703	2029	0	0	0	0	0	0	0	0	0	0
3	10703	2030	0	0	0	0	0	0	0	0	0	0
3	10703	2031	0	0	0	0	0	0	0	0	0	0
3	10703	2032	0	0	0	0	0	0	0	0	0	0
3	10703	2033	0	0	0	0	0	0	0	0	0	0
3	10703	2035	170	118	7	40	5	115	77	5	28	5
3	10704	1000	72	58	7	5	2	38	31	6	1	0
3	10704	1001	19	15	4	0	0	13	9	4	0	0
3	10704	1002	0	0	0	0	0	0	0	0	0	0
3	10704	1003	0	0	0	0	0	0	0	0	0	0
3	10704	1004	0	0	0	0	0	0	0	0	0	0
3	10704	1005	0	0	0	0	0	0	0	0	0	0
3	10704	1006	0	0	0	0	0	0	0	0	0	0
3	10704	1007	0	0	0	0	0	0	0	0	0	0
3	10704	1008	1,100	843	43	143	71	757	564	35	101	57
3	10704	1009	0	0	0	0	0	0	0	0	0	0
3	10704	1010	57	56	1	0	0	41	40	1	0	0
3	10704	1011	0	0	0	0	0	0	0	0	0	0
3	10704	1012	199	165	3	8	23	132	106	3	5	18
3	10704	1013	0	0	0	0	0	0	0	0	0	0
3	10704	1014	0	0	0	0	0	0	0	0	0	0
3	10704	1015	0	0	0	0	0	0	0	0	0	0
3	10704	1016	0	0	0	0	0	0	0	0	0	0
3	10704	1017	21	16	5	0	0	12	7	5	0	0



EXHIBIT A  
District 3 Census Geography

District	Census Tract	Census Block	Total Population	Hispanic Population	White Population	Black Population	Other Population	Voting Age Population (VAP)	Hispanic VAP	White VAP	Black VAP	Other VAP
3	10704	1018	86	66	18	0	2	56	37	18	0	1
3	10704	1019	0	0	0	0	0	0	0	0	0	0
3	10704	1020	0	0	0	0	0	0	0	0	0	0
3	10704	1021	0	0	0	0	0	0	0	0	0	0
3	10704	1022	0	0	0	0	0	0	0	0	0	0
3	10704	1023	0	0	0	0	0	0	0	0	0	0
3	10704	1024	45	28	14	3	0	35	20	12	3	0
3	10704	1025	87	68	12	7	0	59	45	9	5	0
3	10704	1026	55	38	7	10	0	40	25	7	8	0
3	10704	1027	17	12	0	5	0	12	8	0	4	0
3	10704	1028	113	105	4	2	2	74	66	4	2	2
3	10704	1029	16	15	1	0	0	9	8	1	0	0
3	10704	1030	13	12	1	0	0	8	7	1	0	0
3	10704	1031	38	31	7	0	0	23	19	4	0	0
3	10704	1032	6	3	3	0	0	3	3	0	0	0
3	10704	1033	63	59	4	0	0	47	43	4	0	0
3	10704	1034	0	0	0	0	0	0	0	0	0	0
3	10704	1035	45	36	2	2	5	35	26	2	2	5
3	10704	1036	45	40	5	0	0	36	31	5	0	0
3	10704	1037	24	24	0	0	0	13	13	0	0	0
3	10704	1038	80	68	6	4	2	57	45	6	4	2
3	10704	1039	79	58	15	2	4	62	43	13	2	4
3	10704	1040	19	13	6	0	0	10	6	4	0	0
3	10704	1041	20	17	1	0	2	13	10	1	0	2
3	10704	1042	35	25	7	1	2	25	15	7	1	2
3	10704	1043	12	12	0	0	0	9	9	0	0	0
3	10704	1044	26	26	0	0	0	13	13	0	0	0
3	10704	1045	35	28	6	0	1	21	14	6	0	1
3	10704	1046	0	0	0	0	0	0	0	0	0	0
3	10704	1047	40	34	3	3	0	26	22	3	1	0
3	10704	1048	44	36	8	0	0	33	25	8	0	0
3	10704	1049	41	28	10	3	0	30	19	8	3	0
3	10704	1050	46	37	8	1	0	31	22	8	1	0
3	10704	1051	47	42	2	1	2	29	24	2	1	2
3	10704	2000	0	0	0	0	0	0	0	0	0	0
3	10704	2001	837	425	32	361	19	452	236	25	178	13
3	10704	2002	0	0	0	0	0	0	0	0	0	0
3	10704	2003	124	105	3	16	0	77	61	3	13	0
3	10704	2004	80	75	5	0	0	45	40	5	0	0
3	10704	2005	742	391	3	347	1	421	226	3	192	0
3	10704	2006	16	15	1	0	0	11	10	1	0	0
3	10704	2007	62	58	3	1	0	43	39	3	1	0
3	10704	2008	142	47	4	91	0	71	25	3	43	0
3	10704	2009	0	0	0	0	0	0	0	0	0	0
3	10704	2010	0	0	0	0	0	0	0	0	0	0
3	10704	2011	0	0	0	0	0	0	0	0	0	0
3	10704	2012	244	150	3	91	0	146	83	3	60	0
3	10704	2013	0	0	0	0	0	0	0	0	0	0
3	10704	2014	0	0	0	0	0	0	0	0	0	0
3	10704	2015	23	23	0	0	0	14	14	0	0	0
3	10704	2016	68	65	3	0	0	41	38	3	0	0
3	10704	2017	126	42	8	75	1	55	20	5	29	1
3	10704	2018	48	48	0	0	0	30	30	0	0	0
3	10704	2019	0	0	0	0	0	0	0	0	0	0
3	10704	2020	0	0	0	0	0	0	0	0	0	0
3	10704	2021	0	0	0	0	0	0	0	0	0	0
3	10704	2022	0	0	0	0	0	0	0	0	0	0
3	10704	2023	0	0	0	0	0	0	0	0	0	0

EXHIBIT A  
District 3 Census Geography

District	Census Tract	Census Block	Total Population	Hispanic Population	White Population	Black Population	Other Population	Voting Age Population (VAP)	Hispanic VAP	White VAP	Black VAP	Other VAP
3	10704	2024	0	0	0	0	0	0	0	0	0	0
3	10704	2025	0	0	0	0	0	0	0	0	0	0
3	10704	2026	88	83	5	0	0	57	52	5	0	0
3	10704	2027	0	0	0	0	0	0	0	0	0	0
3	10704	2028	0	0	0	0	0	0	0	0	0	0
3	10704	2029	26	23	3	0	0	17	14	3	0	0
3	10704	2030	53	52	1	0	0	30	29	1	0	0
3	10704	2031	0	0	0	0	0	0	0	0	0	0
3	10704	2032	0	0	0	0	0	0	0	0	0	0
3	10704	2033	20	20	0	0	0	13	13	0	0	0
3	10704	2034	10	10	0	0	0	5	5	0	0	0
3	10704	2035	0	0	0	0	0	0	0	0	0	0
3	10704	2036	0	0	0	0	0	0	0	0	0	0
3	10704	2037	0	0	0	0	0	0	0	0	0	0
3	10704	2038	0	0	0	0	0	0	0	0	0	0
3	10704	2039	24	24	0	0	0	17	17	0	0	0
3	10801	2000	0	0	0	0	0	0	0	0	0	0
3	10801	2001	0	0	0	0	0	0	0	0	0	0
3	10801	2002	0	0	0	0	0	0	0	0	0	0
3	10801	2003	0	0	0	0	0	0	0	0	0	0
3	10801	2004	38	31	7	0	0	28	21	7	0	0
3	10801	2005	28	21	7	0	0	16	14	2	0	0
3	10801	2006	35	32	3	0	0	24	21	3	0	0
3	10801	2007	31	27	4	0	0	20	16	4	0	0
3	10801	2008	48	34	12	0	2	37	24	11	0	2
3	10801	2009	63	31	5	0	27	47	19	5	0	23
3	10801	2010	23	21	2	0	0	15	13	2	0	0
3	10801	2011	41	31	6	0	4	26	19	4	0	3
3	10801	2012	60	42	0	0	18	47	33	0	0	14
3	10801	2013	56	33	6	7	10	43	22	6	7	8
3	10801	2014	73	73	0	0	0	44	44	0	0	0
3	10801	2015	59	46	13	0	0	45	33	12	0	0
3	10801	2016	20	20	0	0	0	19	19	0	0	0
3	10801	2017	51	40	9	0	2	40	29	9	0	2
3	10801	2018	47	32	4	6	5	37	23	4	6	4
3	10801	2019	54	36	10	8	0	36	23	10	3	0
3	10801	2020	68	62	1	0	5	44	39	1	0	4
3	10801	2021	60	57	3	0	0	38	35	3	0	0
3	10801	2022	33	33	0	0	0	22	22	0	0	0
3	10801	2023	15	14	1	0	0	9	8	1	0	0
3	10801	2024	11	5	6	0	0	8	4	4	0	0
3	10801	2025	79	60	11	1	7	50	31	11	1	7
3	10801	2026	53	39	6	4	4	41	29	6	3	3
3	10801	2027	50	36	7	3	4	31	22	5	1	3
3	10801	2028	36	33	3	0	0	24	21	3	0	0
3	10801	2029	57	55	2	0	0	42	40	2	0	0
3	10801	2030	61	46	4	0	11	41	32	3	0	6
3	10801	2031	79	75	3	0	1	49	45	3	0	1
3	10801	2032	64	45	6	7	6	40	22	6	7	5
3	10801	2033	62	53	7	2	0	47	38	7	2	0
3	10801	2034	68	56	4	1	7	42	31	4	1	6
3	10801	2035	68	60	5	3	0	44	36	5	3	0
3	10801	2036	54	38	9	2	5	35	22	7	2	4
3	10801	2037	14	13	1	0	0	12	11	1	0	0
3	10801	2038	25	22	3	0	0	17	14	3	0	0
3	10801	2039	56	47	5	4	0	37	30	4	3	0
3	10801	2040	14	12	2	0	0	9	7	2	0	0
3	10801	2041	9	7	2	0	0	9	7	2	0	0

EXHIBIT A  
District 3 Census Geography

District	Census Tract	Census Block	Total Population	Hispanic Population	White Population	Black Population	Other Population	Voting Age Population (VAP)	Hispanic VAP	White VAP	Black VAP	Other VAP
3	10801	2042	94	76	3	5	10	60	45	2	4	9
3	10801	2043	79	63	5	7	4	54	42	4	4	4
3	10801	2044	47	35	5	0	7	31	22	5	0	4
3	10801	3000	0	0	0	0	0	0	0	0	0	0
3	10801	3001	0	0	0	0	0	0	0	0	0	0
3	10801	3002	0	0	0	0	0	0	0	0	0	0
3	10801	3003	0	0	0	0	0	0	0	0	0	0
3	10801	3004	0	0	0	0	0	0	0	0	0	0
3	10801	3005	0	0	0	0	0	0	0	0	0	0
3	10801	3006	803	765	14	15	9	494	465	10	12	7
3	10801	3007	124	124	0	0	0	78	78	0	0	0
3	10801	3008	115	105	6	2	2	60	52	6	0	2
3	10801	3009	142	141	0	0	1	79	78	0	0	1
3	10801	3010	0	0	0	0	0	0	0	0	0	0
3	10801	3011	279	263	2	13	1	167	156	2	8	1
3	10801	3012	101	100	1	0	0	60	59	1	0	0
3	10801	3013	0	0	0	0	0	0	0	0	0	0
3	10801	3014	1,293	1,048	53	177	15	822	645	43	122	12
3	10801	3015	238	20	14	203	1	237	20	14	202	1
3	10801	3016	189	102	18	57	12	126	67	13	37	9
3	10801	3017	88	69	2	17	0	51	36	2	13	0
3	10801	3018	0	0	0	0	0	0	0	0	0	0
3	10801	3019	0	0	0	0	0	0	0	0	0	0
3	10801	3020	0	0	0	0	0	0	0	0	0	0
3	10801	3021	557	473	7	75	2	380	308	7	63	2
3	10801	4000	57	39	9	1	8	38	21	9	1	7
3	10801	4001	68	47	13	1	7	45	29	12	1	3
3	10801	4002	104	80	12	1	11	75	52	11	1	11
3	10801	4003	198	107	32	56	3	166	76	32	56	2
3	10801	4004	0	0	0	0	0	0	0	0	0	0
3	10801	4005	0	0	0	0	0	0	0	0	0	0
3	10801	4006	86	72	8	3	3	62	48	8	3	3
3	10801	4007	151	133	18	0	0	98	80	18	0	0
3	10801	4008	40	28	7	5	0	33	21	7	5	0
3	10801	4009	60	36	15	8	1	43	21	15	6	1
3	10801	4010	71	46	21	1	3	48	26	18	1	3
3	10801	4011	61	47	4	7	3	42	30	4	5	3
3	10801	4012	36	31	2	2	1	23	18	2	2	1
3	10801	4013	78	65	8	5	0	52	39	8	5	0
3	10801	4014	29	22	6	1	0	19	13	5	1	0
3	10801	4015	3	0	3	0	0	3	0	3	0	0
3	10801	4016	71	63	6	2	0	51	45	6	0	0
3	10801	4017	201	193	0	6	2	109	104	0	3	2
3	10801	4018	38	33	5	0	0	32	27	5	0	0
3	10801	4019	31	31	0	0	0	17	17	0	0	0
3	10801	4020	50	26	2	0	22	32	15	2	0	15
3	10801	4021	49	44	5	0	0	33	29	4	0	0
3	10801	4022	43	34	5	2	2	36	27	5	2	2
3	10801	4023	34	31	3	0	0	25	22	3	0	0
3	10801	4024	79	55	8	12	4	55	37	8	6	4
3	10801	4025	0	0	0	0	0	0	0	0	0	0
3	10801	4026	0	0	0	0	0	0	0	0	0	0
3	10801	4027	0	0	0	0	0	0	0	0	0	0
3	10803	4000	0	0	0	0	0	0	0	0	0	0
3	10803	4001	0	0	0	0	0	0	0	0	0	0
3	10803	4002	0	0	0	0	0	0	0	0	0	0
3	10803	4003	0	0	0	0	0	0	0	0	0	0
3	10803	4004	0	0	0	0	0	0	0	0	0	0

EXHIBIT A  
District 3 Census Geography

District	Census Tract	Census Block	Total Population	Hispanic Population	White Population	Black Population	Other Population	Voting Age Population (VAP)	Hispanic VAP	White VAP	Black VAP	Other VAP
3	10803	4005	0	0	0	0	0	0	0	0	0	0
3	10803	4006	0	0	0	0	0	0	0	0	0	0
3	10803	4007	0	0	0	0	0	0	0	0	0	0
3	10803	4008	0	0	0	0	0	0	0	0	0	0
3	10803	4009	0	0	0	0	0	0	0	0	0	0
3	10803	4010	278	158	15	101	4	192	95	14	79	4
3	10803	4011	0	0	0	0	0	0	0	0	0	0
3	10803	4012	0	0	0	0	0	0	0	0	0	0
3	10803	4013	188	154	2	22	10	128	101	2	16	9
3	10803	4014	32	26	1	5	0	21	18	1	2	0
3	10803	4015	32	21	2	2	7	23	14	2	2	5
3	10803	4016	0	0	0	0	0	0	0	0	0	0
3	10803	4017	0	0	0	0	0	0	0	0	0	0
3	10803	4018	0	0	0	0	0	0	0	0	0	0
3	10803	4019	182	33	6	143	0	132	22	6	104	0
3	10803	4020	57	10	2	45	0	48	9	2	37	0
3	10803	4021	0	0	0	0	0	0	0	0	0	0
3	10803	4022	0	0	0	0	0	0	0	0	0	0
3	10803	4023	0	0	0	0	0	0	0	0	0	0
3	10803	5007	110	78	6	26	0	90	58	6	26	0
3	10803	5012	0	0	0	0	0	0	0	0	0	0
3	10803	5015	0	0	0	0	0	0	0	0	0	0
3	10803	5016	0	0	0	0	0	0	0	0	0	0
3	10803	6037	6	4	2	0	0	4	2	2	0	0
3	10805	1002	875	648	58	154	15	564	381	53	120	10
3	10805	1003	128	95	7	21	5	77	48	6	18	5
3	10805	1004	140	134	0	4	2	84	78	0	4	2
3	10805	1005	115	82	4	26	3	71	48	2	19	2
3	10903	1004	0	0	0	0	0	0	0	0	0	0
3	10903	1005	0	0	0	0	0	0	0	0	0	0
3	15800	1062	0	0	0	0	0	0	0	0	0	0
3	15800	1066	0	0	0	0	0	0	0	0	0	0
3	15800	1076	0	0	0	0	0	0	0	0	0	0
3	15800	1077	0	0	0	0	0	0	0	0	0	0
3	15800	1079	0	0	0	0	0	0	0	0	0	0
3	15800	1080	0	0	0	0	0	0	0	0	0	0
3	15800	1081	0	0	0	0	0	0	0	0	0	0
3	15800	1084	0	0	0	0	0	0	0	0	0	0
3	15800	1085	0	0	0	0	0	0	0	0	0	0
3	15800	1086	0	0	0	0	0	0	0	0	0	0
3	15800	1087	0	0	0	0	0	0	0	0	0	0
3	15800	1088	0	0	0	0	0	0	0	0	0	0
3	15800	1089	0	0	0	0	0	0	0	0	0	0
3	15800	1090	0	0	0	0	0	0	0	0	0	0
3	15800	1091	0	0	0	0	0	0	0	0	0	0
3	15800	1092	0	0	0	0	0	0	0	0	0	0
3	15800	1094	0	0	0	0	0	0	0	0	0	0
3	15800	1099	0	0	0	0	0	0	0	0	0	0
3	15900	3001	0	0	0	0	0	0	0	0	0	0
3	15900	3002	0	0	0	0	0	0	0	0	0	0
3	15900	3004	0	0	0	0	0	0	0	0	0	0
3	15900	3005	0	0	0	0	0	0	0	0	0	0
3	15900	3007	0	0	0	0	0	0	0	0	0	0
3	15900	3008	0	0	0	0	0	0	0	0	0	0
3	15900	3009	0	0	0	0	0	0	0	0	0	0
3	15900	3010	0	0	0	0	0	0	0	0	0	0
3	15900	3011	0	0	0	0	0	0	0	0	0	0
3	15900	3012	0	0	0	0	0	0	0	0	0	0

EXHIBIT A  
District 3 Census Geography

District	Census Tract	Census Block	Total Population	Hispanic Population	White Population	Black Population	Other Population	Voting Age Population (VAP)	Hispanic VAP	White VAP	Black VAP	Other VAP
3	15900	3013	0	0	0	0	0	0	0	0	0	0
3	15900	3014	0	0	0	0	0	0	0	0	0	0
3	15900	3015	0	0	0	0	0	0	0	0	0	0
3	15900	3016	0	0	0	0	0	0	0	0	0	0
3	15900	3017	0	0	0	0	0	0	0	0	0	0
3	15900	3018	0	0	0	0	0	0	0	0	0	0
3	15900	3019	0	0	0	0	0	0	0	0	0	0
3	15900	3032	0	0	0	0	0	0	0	0	0	0
3	15900	3033	0	0	0	0	0	0	0	0	0	0
3	15900	3034	0	0	0	0	0	0	0	0	0	0
3	15900	3035	0	0	0	0	0	0	0	0	0	0
3	15900	3037	152	65	24	52	11	98	42	15	33	8
3	15900	3038	760	367	49	298	46	419	195	40	155	29
3	15900	3039	0	0	0	0	0	0	0	0	0	0
3	15900	3042	0	0	0	0	0	0	0	0	0	0
3	15900	3043	0	0	0	0	0	0	0	0	0	0
3	16301	1000	0	0	0	0	0	0	0	0	0	0
3	16301	1001	0	0	0	0	0	0	0	0	0	0
3	16301	1021	0	0	0	0	0	0	0	0	0	0
3	16301	2000	0	0	0	0	0	0	0	0	0	0
3	16301	2001	0	0	0	0	0	0	0	0	0	0
3	16301	2002	27	17	4	5	1	15	8	3	3	1
3	16301	2003	108	64	15	25	4	74	42	8	20	4
3	16301	2005	0	0	0	0	0	0	0	0	0	0
3	16301	2006	7	5	0	0	2	5	3	0	0	2
3	16301	2008	0	0	0	0	0	0	0	0	0	0
3	16301	2018	100	58	20	21	1	61	34	15	11	1
3	16301	2019	0	0	0	0	0	0	0	0	0	0
3	16301	2034	115	59	23	30	3	87	47	19	18	3
3	16301	2035	35	14	4	10	7	22	8	4	5	5
3	16301	2036	0	0	0	0	0	0	0	0	0	0
3	16301	2037	32	20	6	5	1	19	9	6	3	1
3	16301	2038	27	20	3	4	0	22	16	3	3	0
3	16301	3000	0	0	0	0	0	0	0	0	0	0
3	16301	3001	0	0	0	0	0	0	0	0	0	0
3	16301	3002	114	52	14	35	13	67	30	8	20	9
3	16408	1000	0	0	0	0	0	0	0	0	0	0
3	16408	1001	0	0	0	0	0	0	0	0	0	0
3	16408	1004	0	0	0	0	0	0	0	0	0	0
3	16408	1005	0	0	0	0	0	0	0	0	0	0
3	16408	1006	0	0	0	0	0	0	0	0	0	0
3	16408	1007	0	0	0	0	0	0	0	0	0	0
3	16408	1036	0	0	0	0	0	0	0	0	0	0
3	16408	1037	0	0	0	0	0	0	0	0	0	0
3	16409	1000	0	0	0	0	0	0	0	0	0	0
3	16409	1001	0	0	0	0	0	0	0	0	0	0
3	16409	1003	0	0	0	0	0	0	0	0	0	0
3	16409	1004	0	0	0	0	0	0	0	0	0	0
3	16409	1031	0	0	0	0	0	0	0	0	0	0
3	16409	2002	0	0	0	0	0	0	0	0	0	0
3	16409	2004	0	0	0	0	0	0	0	0	0	0
3	16520	1000	0	0	0	0	0	0	0	0	0	0
3	16520	1001	0	0	0	0	0	0	0	0	0	0
3	16520	1002	0	0	0	0	0	0	0	0	0	0
3	16520	1003	0	0	0	0	0	0	0	0	0	0
3	16520	1004	99	3	82	9	5	99	3	82	9	5
3	16520	1005	0	0	0	0	0	0	0	0	0	0
3	16520	1006	0	0	0	0	0	0	0	0	0	0

EXHIBIT A  
District 3 Census Geography

District	Census Tract	Census Block	Total Population	Hispanic Population	White Population	Black Population	Other Population	Voting Age Population (VAP)	Hispanic VAP	White VAP	Black VAP	Other VAP
3	16520	1007	0	0	0	0	0	0	0	0	0	0
3	16520	1008	0	0	0	0	0	0	0	0	0	0
3	16520	1009	0	0	0	0	0	0	0	0	0	0
3	16520	1010	0	0	0	0	0	0	0	0	0	0
3	16520	1011	0	0	0	0	0	0	0	0	0	0
3	16520	1012	0	0	0	0	0	0	0	0	0	0
3	16520	1013	0	0	0	0	0	0	0	0	0	0
3	16520	1014	0	0	0	0	0	0	0	0	0	0
3	16520	1015	4	2	0	2	0	4	2	0	2	0
3	16520	1016	0	0	0	0	0	0	0	0	0	0
3	16520	1017	2	0	0	2	0	2	0	0	2	0
3	16520	1018	0	0	0	0	0	0	0	0	0	0
3	16520	1019	0	0	0	0	0	0	0	0	0	0
3	16520	1020	0	0	0	0	0	0	0	0	0	0
3	16520	1021	0	0	0	0	0	0	0	0	0	0
3	16520	1022	0	0	0	0	0	0	0	0	0	0
3	16520	1023	0	0	0	0	0	0	0	0	0	0
3	16520	1024	0	0	0	0	0	0	0	0	0	0
3	16520	1025	0	0	0	0	0	0	0	0	0	0
3	16520	1026	0	0	0	0	0	0	0	0	0	0
3	16520	1027	0	0	0	0	0	0	0	0	0	0
3	16520	1028	0	0	0	0	0	0	0	0	0	0
3	16520	1029	206	45	68	1	92	146	26	50	0	70
3	16520	1030	156	56	18	0	82	112	34	13	0	65
3	16520	1031	208	128	70	0	10	145	76	59	0	10
3	16520	1032	72	37	28	0	7	59	25	27	0	7
3	16520	1033	0	0	0	0	0	0	0	0	0	0
3	16520	1034	0	0	0	0	0	0	0	0	0	0
3	16520	1035	0	0	0	0	0	0	0	0	0	0
3	16520	1036	0	0	0	0	0	0	0	0	0	0
3	16520	1037	0	0	0	0	0	0	0	0	0	0
3	16520	1038	0	0	0	0	0	0	0	0	0	0
3	16520	1039	0	0	0	0	0	0	0	0	0	0
3	16520	1040	0	0	0	0	0	0	0	0	0	0
3	16520	1041	13	8	5	0	0	12	7	5	0	0
3	16520	1042	0	0	0	0	0	0	0	0	0	0
3	16520	1043	0	0	0	0	0	0	0	0	0	0
3	16520	1044	0	0	0	0	0	0	0	0	0	0
3	16520	1045	0	0	0	0	0	0	0	0	0	0
3	16520	1046	478	84	2	392	0	312	45	2	265	0
3	16520	1047	0	0	0	0	0	0	0	0	0	0
3	16520	2000	308	34	21	243	10	227	24	21	174	8
3	16520	2001	0	0	0	0	0	0	0	0	0	0
3	16520	2002	356	64	1	290	1	134	18	0	115	1
3	16520	2003	153	19	16	116	2	123	12	16	93	2
3	16520	2004	0	0	0	0	0	0	0	0	0	0
3	16520	2005	0	0	0	0	0	0	0	0	0	0
3	16520	2006	0	0	0	0	0	0	0	0	0	0
3	16520	2007	0	0	0	0	0	0	0	0	0	0
3	16520	2008	0	0	0	0	0	0	0	0	0	0
3	16520	2009	0	0	0	0	0	0	0	0	0	0
3	16520	2010	0	0	0	0	0	0	0	0	0	0
3	16520	2025	0	0	0	0	0	0	0	0	0	0
3	16520	2026	0	0	0	0	0	0	0	0	0	0
3	16521	2000	680	39	589	20	32	678	39	587	20	32
3	16521	2001	0	0	0	0	0	0	0	0	0	0
3	16521	2002	428	37	343	29	19	426	37	341	29	19
3	16521	2003	234	13	206	5	10	230	12	204	5	9

EXHIBIT A  
District 3 Census Geography

District	Census Tract	Census Block	Total Population	Hispanic Population	White Population	Black Population	Other Population	Voting Age Population (VAP)	Hispanic VAP	White VAP	Black VAP	Other VAP
3	16521	2004	7	1	6	0	0	7	1	6	0	0
3	16521	2005	4	0	0	0	4	4	0	0	0	4
3	16521	2006	0	0	0	0	0	0	0	0	0	0
3	16521	2007	0	0	0	0	0	0	0	0	0	0
3	16521	2008	20	7	11	2	0	18	5	11	2	0
3	16521	2009	0	0	0	0	0	0	0	0	0	0
3	16521	2010	0	0	0	0	0	0	0	0	0	0
3	16521	2011	0	0	0	0	0	0	0	0	0	0
3	16521	2012	0	0	0	0	0	0	0	0	0	0
3	16521	2013	0	0	0	0	0	0	0	0	0	0
3	16521	2014	0	0	0	0	0	0	0	0	0	0
3	16521	2015	0	0	0	0	0	0	0	0	0	0
3	16521	2016	16	0	8	8	0	13	0	5	8	0
3	16521	2017	2	0	1	0	1	2	0	1	0	1
3	16521	2018	0	0	0	0	0	0	0	0	0	0
3	16521	2019	0	0	0	0	0	0	0	0	0	0
3	16521	2020	0	0	0	0	0	0	0	0	0	0
3	16521	2021	0	0	0	0	0	0	0	0	0	0
3	16521	2022	23	12	11	0	0	20	10	10	0	0
3	16521	2023	15	4	6	5	0	12	3	6	3	0
3	16521	2024	0	0	0	0	0	0	0	0	0	0
3	16521	2025	0	0	0	0	0	0	0	0	0	0
3	16521	2026	2	0	0	1	1	2	0	0	1	1
3	16521	2027	18	1	2	15	0	14	1	2	11	0
3	16521	2028	8	5	0	3	0	7	4	0	3	0
3	16521	2029	15	1	6	0	8	11	1	4	0	6
3	16521	2030	6	3	0	3	0	6	3	0	3	0
3	16521	2031	0	0	0	0	0	0	0	0	0	0
3	16521	2032	0	0	0	0	0	0	0	0	0	0
3	16521	2040	0	0	0	0	0	0	0	0	0	0
3	16521	2053	0	0	0	0	0	0	0	0	0	0
3	16521	2054	0	0	0	0	0	0	0	0	0	0
3	16521	2055	0	0	0	0	0	0	0	0	0	0
3	16521	2056	0	0	0	0	0	0	0	0	0	0
3	16521	2057	0	0	0	0	0	0	0	0	0	0
3	16521	2058	0	0	0	0	0	0	0	0	0	0
3	16521	2069	0	0	0	0	0	0	0	0	0	0
3	16521	2073	6	2	3	0	1	6	2	3	0	1
3	16521	2074	3	2	1	0	0	3	2	1	0	0
3	16521	2075	0	0	0	0	0	0	0	0	0	0
3	16521	2076	2	0	0	1	1	2	0	0	1	1
3	16521	2077	5	2	2	1	0	5	2	2	1	0
3	20500	1000	0	0	0	0	0	0	0	0	0	0
3	20500	1001	480	44	19	397	20	329	26	14	272	17
3	20500	1002	71	15	0	56	0	26	5	0	21	0
3	20500	1003	40	38	1	0	1	29	27	1	0	1
3	20500	1004	0	0	0	0	0	0	0	0	0	0
3	20500	1005	0	0	0	0	0	0	0	0	0	0
3	20500	1006	0	0	0	0	0	0	0	0	0	0
3	20500	1007	32	32	0	0	0	20	20	0	0	0
3	20500	1008	0	0	0	0	0	0	0	0	0	0
3	20500	1009	13	8	0	5	0	9	5	0	4	0
3	20500	1010	0	0	0	0	0	0	0	0	0	0
3	20500	1011	2	0	0	0	2	2	0	0	0	2
3	20500	1012	1	0	0	1	0	1	0	0	1	0
3	20500	1013	5	3	0	2	0	4	2	0	2	0
3	20500	1014	22	16	5	1	0	17	12	4	1	0
3	20500	1015	16	5	0	11	0	11	2	0	9	0

EXHIBIT A  
District 3 Census Geography

District	Census Tract	Census Block	Total Population	Hispanic Population	White Population	Black Population	Other Population	Voting Age Population (VAP)	Hispanic VAP	White VAP	Black VAP	Other VAP
3	20500	1016	19	13	0	6	0	13	8	0	5	0
3	20500	1017	0	0	0	0	0	0	0	0	0	0
3	20500	1018	0	0	0	0	0	0	0	0	0	0
3	20500	1019	0	0	0	0	0	0	0	0	0	0
3	20500	1020	0	0	0	0	0	0	0	0	0	0
3	20500	1021	0	0	0	0	0	0	0	0	0	0
3	20500	1022	0	0	0	0	0	0	0	0	0	0
3	20500	1023	0	0	0	0	0	0	0	0	0	0
3	20500	1024	0	0	0	0	0	0	0	0	0	0
3	20500	1025	0	0	0	0	0	0	0	0	0	0
3	20500	1026	0	0	0	0	0	0	0	0	0	0
3	20500	1027	0	0	0	0	0	0	0	0	0	0
3	20500	1028	279	108	25	145	1	3	1	0	2	0
3	20500	1029	0	0	0	0	0	0	0	0	0	0
3	20500	1030	0	0	0	0	0	0	0	0	0	0
3	20500	1031	0	0	0	0	0	0	0	0	0	0
3	20500	1032	0	0	0	0	0	0	0	0	0	0
3	20500	1033	0	0	0	0	0	0	0	0	0	0
3	20500	2000	0	0	0	0	0	0	0	0	0	0
3	20500	2001	0	0	0	0	0	0	0	0	0	0
3	20500	2002	81	77	0	4	0	61	59	0	2	0
3	20500	2003	0	0	0	0	0	0	0	0	0	0
3	20500	2004	0	0	0	0	0	0	0	0	0	0
3	20500	2005	6	3	0	3	0	6	3	0	3	0
3	20500	2006	0	0	0	0	0	0	0	0	0	0
3	20500	2007	754	401	52	206	95	482	231	44	138	69
3	20500	2008	253	147	3	58	45	161	93	3	35	30
3	20500	2009	0	0	0	0	0	0	0	0	0	0
3	20500	2010	44	15	12	5	12	29	11	7	2	9
3	20500	2011	577	100	3	462	12	238	31	1	200	6
3	20500	2012	66	44	0	22	0	47	28	0	19	0
3	20500	2013	0	0	0	0	0	0	0	0	0	0
3	20500	2014	0	0	0	0	0	0	0	0	0	0
3	20500	2015	120	112	2	6	0	83	78	1	4	0
3	20500	2016	65	65	0	0	0	39	39	0	0	0
3	20500	2017	64	62	2	0	0	44	42	2	0	0
3	20500	2018	0	0	0	0	0	0	0	0	0	0
3	20500	2019	10	5	1	4	0	8	4	1	3	0
3	20500	2020	42	26	4	6	6	29	15	4	6	4
3	20500	2021	326	42	1	283	0	178	22	1	155	0
3	20500	2022	90	16	1	73	0	47	6	1	40	0
3	20500	2023	78	14	1	63	0	39	6	0	33	0
3	20500	2024	67	0	0	67	0	34	0	0	34	0
3	20500	2025	53	7	0	45	1	31	5	0	25	1
3	20500	2026	0	0	0	0	0	0	0	0	0	0
3	20500	2027	0	0	0	0	0	0	0	0	0	0
3	20500	2028	1,144	187	16	891	50	622	78	15	492	37
<b>Total</b>	<b>#</b>		<b>81,909</b>	<b>56,955</b>	<b>9,337</b>	<b>13,857</b>	<b>1,760</b>	<b>54,876</b>	<b>35,814</b>	<b>8,276</b>	<b>9,430</b>	<b>1,356</b>
	<b>%</b>		<b>100.00%</b>	<b>69.53%</b>	<b>11.40%</b>	<b>16.92%</b>	<b>2.15%</b>	<b>67.00%</b>	<b>65.26%</b>	<b>15.08%</b>	<b>17.18%</b>	<b>2.47%</b>



EXHIBIT A  
District 4 Census Geography

District	Census Tract	Census Block	Total Population	Hispanic Population	White Population	Black Population	Other Population	Voting Age Population (VAP)	Hispanic VAP	White VAP	Black VAP	Other VAP
4	701	2026	0	0	0	0	0	0	0	0	0	0
4	701	2027	0	0	0	0	0	0	0	0	0	0
4	800	4003	25	6	0	14	5	16	4	0	8	4
4	800	4004	0	0	0	0	0	0	0	0	0	0
4	800	4005	208	60	102	34	12	193	50	99	32	12
4	800	4007	81	39	15	1	26	65	33	14	1	17
4	800	4008	109	59	4	46	0	74	38	4	32	0
4	800	4009	50	46	4	0	0	31	28	3	0	0
4	800	4010	182	75	54	44	9	150	61	52	32	5
4	800	4011	48	38	2	0	8	38	31	2	0	5
4	800	4012	85	65	9	11	0	53	38	9	6	0
4	800	4013	42	37	5	0	0	27	25	2	0	0
4	800	4014	38	38	0	0	0	28	28	0	0	0
4	800	4015	8	7	0	1	0	6	5	0	1	0
4	800	4016	56	53	0	2	1	36	33	0	2	1
4	800	4017	0	0	0	0	0	0	0	0	0	0
4	800	4018	0	0	0	0	0	0	0	0	0	0
4	1502	2000	70	9	41	15	5	65	8	37	15	5
4	1502	2001	17	2	7	8	0	17	2	7	8	0
4	1502	2002	12	4	4	4	0	10	2	4	4	0
4	1502	2003	50	27	15	3	5	40	18	15	3	4
4	1502	2004	14	0	4	10	0	10	0	4	6	0
4	1502	2005	70	27	29	10	4	57	20	26	7	4
4	1502	2006	64	50	11	3	0	51	37	11	3	0
4	1502	2007	54	54	0	0	0	30	30	0	0	0
4	1502	2008	31	24	1	2	4	23	19	1	1	2
4	1502	2019	0	0	0	0	0	0	0	0	0	0
4	1502	2020	39	5	11	20	3	37	5	11	18	3
4	1503	3000	92	58	7	22	5	64	33	7	19	5
4	1503	3001	96	73	13	6	4	70	50	11	6	3
4	1503	3002	128	40	9	11	68	88	26	9	10	43
4	1503	3003	0	0	0	0	0	0	0	0	0	0
4	1503	3004	41	2	20	18	1	39	2	20	16	1
4	1503	3005	155	122	13	13	7	109	79	11	12	7
4	1503	3006	37	28	6	1	2	27	18	6	1	2
4	1503	3007	316	63	155	61	37	296	55	150	59	32
4	1503	3008	0	0	0	0	0	0	0	0	0	0
4	1503	3009	0	0	0	0	0	0	0	0	0	0
4	1503	3010	22	3	10	4	5	21	2	10	4	5
4	1504	4000	42	31	5	1	5	30	21	5	1	3
4	1504	4001	90	8	52	16	14	83	7	50	13	13
4	1504	4002	104	26	49	8	21	87	18	47	6	16
4	1504	4003	105	33	49	19	4	97	27	48	18	4
4	1504	4004	173	90	44	35	4	133	60	39	30	4
4	1504	4005	51	6	24	19	2	50	5	24	19	2
4	1600	1000	17	2	11	2	2	17	2	11	2	2
4	1600	1001	0	0	0	0	0	0	0	0	0	0
4	1600	1002	32	5	19	8	0	32	5	19	8	0
4	1600	1003	78	18	54	4	2	70	15	49	4	2
4	1600	1004	0	0	0	0	0	0	0	0	0	0
4	1600	1005	63	8	43	2	10	59	7	41	2	9
4	1600	1006	79	8	64	5	2	72	8	57	5	2
4	1600	1007	37	3	22	10	2	35	3	22	8	2
4	1600	1008	0	0	0	0	0	0	0	0	0	0
4	1600	1009	29	1	24	3	1	26	1	21	3	1
4	1600	1010	135	16	99	14	6	127	14	94	13	6
4	1600	1011	33	7	21	2	3	33	7	21	2	3
4	1600	1012	28	5	17	5	1	28	5	17	5	1

EXHIBIT A  
District 4 Census Geography

District	Census Tract	Census Block	Total Population	Hispanic Population	White Population	Black Population	Other Population	Voting Age Population (VAP)	Hispanic VAP	White VAP	Black VAP	Other VAP
4	1600	1013	52	5	31	7	9	51	5	31	6	9
4	1600	1014	25	2	19	3	1	24	2	18	3	1
4	1600	1015	8	0	4	3	1	8	0	4	3	1
4	1600	1016	0	0	0	0	0	0	0	0	0	0
4	1600	1017	4	0	1	3	0	4	0	1	3	0
4	1600	1018	0	0	0	0	0	0	0	0	0	0
4	1600	1019	0	0	0	0	0	0	0	0	0	0
4	1600	1020	0	0	0	0	0	0	0	0	0	0
4	1600	1021	0	0	0	0	0	0	0	0	0	0
4	1600	1022	0	0	0	0	0	0	0	0	0	0
4	1600	1023	0	0	0	0	0	0	0	0	0	0
4	1600	1024	0	0	0	0	0	0	0	0	0	0
4	1600	1025	0	0	0	0	0	0	0	0	0	0
4	1600	1026	68	11	38	13	6	63	9	37	12	5
4	1600	1027	48	6	33	4	5	46	4	33	4	5
4	1600	1028	86	10	45	22	9	78	10	41	19	8
4	1600	1029	36	4	27	0	5	35	4	27	0	4
4	1600	1030	30	0	29	0	1	26	0	25	0	1
4	1600	1031	31	6	22	0	3	27	5	19	0	3
4	1600	1032	44	0	37	1	6	42	0	36	1	5
4	1600	1033	121	18	81	19	3	113	15	77	18	3
4	1600	1034	45	1	38	2	4	41	1	35	2	3
4	1600	1035	82	6	47	19	10	78	6	45	17	10
4	1600	1036	346	61	183	69	33	315	47	178	62	28
4	1600	1037	0	0	0	0	0	0	0	0	0	0
4	1600	1038	0	0	0	0	0	0	0	0	0	0
4	1600	1039	0	0	0	0	0	0	0	0	0	0
4	1600	1040	0	0	0	0	0	0	0	0	0	0
4	1600	1041	0	0	0	0	0	0	0	0	0	0
4	1600	1042	0	0	0	0	0	0	0	0	0	0
4	1600	1043	0	0	0	0	0	0	0	0	0	0
4	1600	1044	0	0	0	0	0	0	0	0	0	0
4	1600	1045	0	0	0	0	0	0	0	0	0	0
4	1600	1046	146	17	97	22	10	140	16	95	19	10
4	1600	1047	6	0	5	1	0	5	0	4	1	0
4	1600	1048	0	0	0	0	0	0	0	0	0	0
4	1600	2003	0	0	0	0	0	0	0	0	0	0
4	1600	2004	0	0	0	0	0	0	0	0	0	0
4	1600	2006	0	0	0	0	0	0	0	0	0	0
4	1600	2007	0	0	0	0	0	0	0	0	0	0
4	1600	2008	0	0	0	0	0	0	0	0	0	0
4	1600	2009	0	0	0	0	0	0	0	0	0	0
4	1600	2010	0	0	0	0	0	0	0	0	0	0
4	1600	2011	0	0	0	0	0	0	0	0	0	0
4	1600	2012	0	0	0	0	0	0	0	0	0	0
4	1600	2015	0	0	0	0	0	0	0	0	0	0
4	1600	2016	0	0	0	0	0	0	0	0	0	0
4	1600	2018	361	101	53	195	12	254	63	50	132	9
4	1600	2019	0	0	0	0	0	0	0	0	0	0
4	1600	2020	0	0	0	0	0	0	0	0	0	0
4	1600	2021	0	0	0	0	0	0	0	0	0	0
4	1600	2022	0	0	0	0	0	0	0	0	0	0
4	1600	2023	0	0	0	0	0	0	0	0	0	0
4	1600	2024	35	18	9	8	0	30	13	9	8	0
4	1600	2025	16	10	0	6	0	11	6	0	5	0
4	1600	2026	43	27	5	11	0	36	21	5	10	0
4	1600	2027	25	12	0	13	0	20	8	0	12	0
4	1600	2028	11	5	0	6	0	7	1	0	6	0

EXHIBIT A  
District 4 Census Geography

District	Census Tract	Census Block	Total Population	Hispanic Population	White Population	Black Population	Other Population	Voting Age Population (VAP)	Hispanic VAP	White VAP	Black VAP	Other VAP
4	1600	2029	42	1	2	38	1	33	1	2	29	1
4	1600	2030	61	16	1	43	1	39	10	1	27	1
4	1600	2031	0	0	0	0	0	0	0	0	0	0
4	1600	2032	487	50	5	428	4	275	22	5	247	1
4	1600	2033	539	54	15	463	7	325	30	15	275	5
4	1600	2034	330	49	213	30	38	320	46	210	28	36
4	1600	2035	0	0	0	0	0	0	0	0	0	0
4	1600	2036	0	0	0	0	0	0	0	0	0	0
4	1600	2037	0	0	0	0	0	0	0	0	0	0
4	1600	2038	0	0	0	0	0	0	0	0	0	0
4	1600	2039	15	0	1	14	0	15	0	1	14	0
4	1600	2040	0	0	0	0	0	0	0	0	0	0
4	1600	2041	14	0	0	14	0	13	0	0	13	0
4	1600	2042	8	0	0	8	0	8	0	0	8	0
4	1600	2043	0	0	0	0	0	0	0	0	0	0
4	1701	1000	0	0	0	0	0	0	0	0	0	0
4	1701	1001	0	0	0	0	0	0	0	0	0	0
4	1701	1002	0	0	0	0	0	0	0	0	0	0
4	1701	1003	0	0	0	0	0	0	0	0	0	0
4	1701	1004	0	0	0	0	0	0	0	0	0	0
4	1701	1005	0	0	0	0	0	0	0	0	0	0
4	1701	1006	0	0	0	0	0	0	0	0	0	0
4	1701	1007	5	0	1	4	0	5	0	1	4	0
4	1701	1008	0	0	0	0	0	0	0	0	0	0
4	1701	1009	0	0	0	0	0	0	0	0	0	0
4	1701	1010	0	0	0	0	0	0	0	0	0	0
4	1701	1011	0	0	0	0	0	0	0	0	0	0
4	1701	1012	0	0	0	0	0	0	0	0	0	0
4	1701	1013	0	0	0	0	0	0	0	0	0	0
4	1701	1014	0	0	0	0	0	0	0	0	0	0
4	1701	1015	0	0	0	0	0	0	0	0	0	0
4	1701	1016	0	0	0	0	0	0	0	0	0	0
4	1701	1017	68	5	60	0	3	67	5	59	0	3
4	1701	1018	0	0	0	0	0	0	0	0	0	0
4	1701	1019	0	0	0	0	0	0	0	0	0	0
4	1701	1020	0	0	0	0	0	0	0	0	0	0
4	1701	1021	0	0	0	0	0	0	0	0	0	0
4	1701	1022	0	0	0	0	0	0	0	0	0	0
4	1701	1023	0	0	0	0	0	0	0	0	0	0
4	1701	1024	0	0	0	0	0	0	0	0	0	0
4	1701	1025	0	0	0	0	0	0	0	0	0	0
4	1701	1026	0	0	0	0	0	0	0	0	0	0
4	1701	1027	0	0	0	0	0	0	0	0	0	0
4	1701	1028	0	0	0	0	0	0	0	0	0	0
4	1701	1029	0	0	0	0	0	0	0	0	0	0
4	1701	1030	0	0	0	0	0	0	0	0	0	0
4	1701	1031	0	0	0	0	0	0	0	0	0	0
4	1701	1032	0	0	0	0	0	0	0	0	0	0
4	1701	1033	0	0	0	0	0	0	0	0	0	0
4	1701	1034	0	0	0	0	0	0	0	0	0	0
4	1701	1035	0	0	0	0	0	0	0	0	0	0
4	1701	1036	0	0	0	0	0	0	0	0	0	0
4	1701	1037	0	0	0	0	0	0	0	0	0	0
4	1701	1038	0	0	0	0	0	0	0	0	0	0
4	1701	1039	0	0	0	0	0	0	0	0	0	0
4	1701	1040	0	0	0	0	0	0	0	0	0	0
4	1701	1041	0	0	0	0	0	0	0	0	0	0
4	1701	1042	0	0	0	0	0	0	0	0	0	0

EXHIBIT A  
District 4 Census Geography

District	Census Tract	Census Block	Total Population	Hispanic Population	White Population	Black Population	Other Population	Voting Age Population (VAP)	Hispanic VAP	White VAP	Black VAP	Other VAP
4	1701	1043	0	0	0	0	0	0	0	0	0	0
4	1701	1044	0	0	0	0	0	0	0	0	0	0
4	1701	1045	0	0	0	0	0	0	0	0	0	0
4	1701	1046	0	0	0	0	0	0	0	0	0	0
4	1701	1047	0	0	0	0	0	0	0	0	0	0
4	1701	1048	0	0	0	0	0	0	0	0	0	0
4	1701	1049	0	0	0	0	0	0	0	0	0	0
4	1701	1050	0	0	0	0	0	0	0	0	0	0
4	1701	1051	0	0	0	0	0	0	0	0	0	0
4	1701	1052	0	0	0	0	0	0	0	0	0	0
4	1701	1053	0	0	0	0	0	0	0	0	0	0
4	1701	1054	0	0	0	0	0	0	0	0	0	0
4	1701	1055	0	0	0	0	0	0	0	0	0	0
4	1701	1056	0	0	0	0	0	0	0	0	0	0
4	1701	1057	0	0	0	0	0	0	0	0	0	0
4	1701	1058	2	0	1	1	0	2	0	1	1	0
4	1701	1059	0	0	0	0	0	0	0	0	0	0
4	1701	1060	0	0	0	0	0	0	0	0	0	0
4	1701	1061	0	0	0	0	0	0	0	0	0	0
4	1701	1062	0	0	0	0	0	0	0	0	0	0
4	1701	1063	0	0	0	0	0	0	0	0	0	0
4	1701	1064	0	0	0	0	0	0	0	0	0	0
4	1703	1005	0	0	0	0	0	0	0	0	0	0
4	1900	2021	0	0	0	0	0	0	0	0	0	0
4	1900	2045	0	0	0	0	0	0	0	0	0	0
4	1900	2046	0	0	0	0	0	0	0	0	0	0
4	1900	2047	0	0	0	0	0	0	0	0	0	0
4	2100	1000	0	0	0	0	0	0	0	0	0	0
4	2100	1001	0	0	0	0	0	0	0	0	0	0
4	2100	1002	0	0	0	0	0	0	0	0	0	0
4	2100	1003	0	0	0	0	0	0	0	0	0	0
4	2100	1004	0	0	0	0	0	0	0	0	0	0
4	2100	1005	0	0	0	0	0	0	0	0	0	0
4	2100	1006	0	0	0	0	0	0	0	0	0	0
4	2100	1007	0	0	0	0	0	0	0	0	0	0
4	2100	1008	0	0	0	0	0	0	0	0	0	0
4	2100	1009	0	0	0	0	0	0	0	0	0	0
4	2100	1010	0	0	0	0	0	0	0	0	0	0
4	2100	1011	0	0	0	0	0	0	0	0	0	0
4	2100	1012	0	0	0	0	0	0	0	0	0	0
4	2100	1013	0	0	0	0	0	0	0	0	0	0
4	2100	1014	0	0	0	0	0	0	0	0	0	0
4	2100	1015	0	0	0	0	0	0	0	0	0	0
4	2100	1016	0	0	0	0	0	0	0	0	0	0
4	2100	1017	0	0	0	0	0	0	0	0	0	0
4	2100	1018	0	0	0	0	0	0	0	0	0	0
4	2100	1019	15	0	3	12	0	12	0	3	9	0
4	2100	1020	0	0	0	0	0	0	0	0	0	0
4	2100	1021	0	0	0	0	0	0	0	0	0	0
4	2100	1022	0	0	0	0	0	0	0	0	0	0
4	2100	1023	0	0	0	0	0	0	0	0	0	0
4	2100	1024	0	0	0	0	0	0	0	0	0	0
4	2100	1025	0	0	0	0	0	0	0	0	0	0
4	2100	1026	0	0	0	0	0	0	0	0	0	0
4	2100	1027	0	0	0	0	0	0	0	0	0	0
4	2100	1028	0	0	0	0	0	0	0	0	0	0
4	2100	1029	0	0	0	0	0	0	0	0	0	0
4	2100	1030	0	0	0	0	0	0	0	0	0	0

EXHIBIT A  
District 4 Census Geography

District	Census Tract	Census Block	Total Population	Hispanic Population	White Population	Black Population	Other Population	Voting Age Population (VAP)	Hispanic VAP	White VAP	Black VAP	Other VAP
4	2100	1031	0	0	0	0	0	0	0	0	0	0
4	2100	1032	0	0	0	0	0	0	0	0	0	0
4	2100	1033	0	0	0	0	0	0	0	0	0	0
4	2100	1034	253	28	143	69	13	243	27	141	62	13
4	2100	1035	0	0	0	0	0	0	0	0	0	0
4	2100	1036	0	0	0	0	0	0	0	0	0	0
4	2100	1037	0	0	0	0	0	0	0	0	0	0
4	2100	1038	0	0	0	0	0	0	0	0	0	0
4	2100	1039	0	0	0	0	0	0	0	0	0	0
4	2100	1040	0	0	0	0	0	0	0	0	0	0
4	2100	1041	0	0	0	0	0	0	0	0	0	0
4	2100	1042	0	0	0	0	0	0	0	0	0	0
4	2100	1043	0	0	0	0	0	0	0	0	0	0
4	2100	1044	0	0	0	0	0	0	0	0	0	0
4	2100	1045	0	0	0	0	0	0	0	0	0	0
4	2100	1046	0	0	0	0	0	0	0	0	0	0
4	2100	1047	0	0	0	0	0	0	0	0	0	0
4	2100	1048	0	0	0	0	0	0	0	0	0	0
4	2100	1049	0	0	0	0	0	0	0	0	0	0
4	2100	1050	0	0	0	0	0	0	0	0	0	0
4	2100	1051	0	0	0	0	0	0	0	0	0	0
4	2100	1052	0	0	0	0	0	0	0	0	0	0
4	2100	1053	0	0	0	0	0	0	0	0	0	0
4	2100	1054	0	0	0	0	0	0	0	0	0	0
4	2100	1055	0	0	0	0	0	0	0	0	0	0
4	2100	1056	0	0	0	0	0	0	0	0	0	0
4	2100	1057	0	0	0	0	0	0	0	0	0	0
4	2100	1058	0	0	0	0	0	0	0	0	0	0
4	2100	1059	0	0	0	0	0	0	0	0	0	0
4	2100	1060	0	0	0	0	0	0	0	0	0	0
4	2100	1061	0	0	0	0	0	0	0	0	0	0
4	2100	1062	0	0	0	0	0	0	0	0	0	0
4	2100	1063	0	0	0	0	0	0	0	0	0	0
4	2100	1064	0	0	0	0	0	0	0	0	0	0
4	2100	1065	0	0	0	0	0	0	0	0	0	0
4	2100	1066	0	0	0	0	0	0	0	0	0	0
4	2100	1067	0	0	0	0	0	0	0	0	0	0
4	2100	1068	179	32	90	50	7	174	30	90	47	7
4	2100	1069	0	0	0	0	0	0	0	0	0	0
4	2100	1070	0	0	0	0	0	0	0	0	0	0
4	2100	1071	0	0	0	0	0	0	0	0	0	0
4	2100	1072	0	0	0	0	0	0	0	0	0	0
4	2100	2000	0	0	0	0	0	0	0	0	0	0
4	2100	2001	0	0	0	0	0	0	0	0	0	0
4	2100	2002	0	0	0	0	0	0	0	0	0	0
4	2100	2003	0	0	0	0	0	0	0	0	0	0
4	2100	2004	0	0	0	0	0	0	0	0	0	0
4	2100	2005	0	0	0	0	0	0	0	0	0	0
4	2100	2006	0	0	0	0	0	0	0	0	0	0
4	2100	2007	0	0	0	0	0	0	0	0	0	0
4	2100	2008	0	0	0	0	0	0	0	0	0	0
4	2100	2009	0	0	0	0	0	0	0	0	0	0
4	2100	2010	0	0	0	0	0	0	0	0	0	0
4	2100	2011	0	0	0	0	0	0	0	0	0	0
4	2100	2012	0	0	0	0	0	0	0	0	0	0
4	2100	2013	0	0	0	0	0	0	0	0	0	0
4	2100	2014	0	0	0	0	0	0	0	0	0	0
4	2100	2015	0	0	0	0	0	0	0	0	0	0

EXHIBIT A  
District 4 Census Geography

District	Census Tract	Census Block	Total Population	Hispanic Population	White Population	Black Population	Other Population	Voting Age Population (VAP)	Hispanic VAP	White VAP	Black VAP	Other VAP
4	2100	2016	0	0	0	0	0	0	0	0	0	0
4	2100	2017	0	0	0	0	0	0	0	0	0	0
4	2100	2018	0	0	0	0	0	0	0	0	0	0
4	2100	2019	0	0	0	0	0	0	0	0	0	0
4	2100	2020	0	0	0	0	0	0	0	0	0	0
4	2100	2021	0	0	0	0	0	0	0	0	0	0
4	2100	2022	0	0	0	0	0	0	0	0	0	0
4	2100	2023	0	0	0	0	0	0	0	0	0	0
4	2100	2024	0	0	0	0	0	0	0	0	0	0
4	2100	2025	0	0	0	0	0	0	0	0	0	0
4	2100	2026	0	0	0	0	0	0	0	0	0	0
4	2100	2027	0	0	0	0	0	0	0	0	0	0
4	2100	2028	0	0	0	0	0	0	0	0	0	0
4	2100	2029	0	0	0	0	0	0	0	0	0	0
4	2100	2030	285	24	204	42	15	271	24	193	39	15
4	2100	2031	0	0	0	0	0	0	0	0	0	0
4	2100	2032	0	0	0	0	0	0	0	0	0	0
4	2100	2033	0	0	0	0	0	0	0	0	0	0
4	2100	2034	0	0	0	0	0	0	0	0	0	0
4	2100	2035	0	0	0	0	0	0	0	0	0	0
4	2100	2036	0	0	0	0	0	0	0	0	0	0
4	2100	2037	0	0	0	0	0	0	0	0	0	0
4	2100	2038	0	0	0	0	0	0	0	0	0	0
4	2100	2039	0	0	0	0	0	0	0	0	0	0
4	2100	2040	463	56	271	99	37	440	51	261	91	37
4	2200	1000	0	0	0	0	0	0	0	0	0	0
4	2200	1001	14	3	10	0	1	14	3	10	0	1
4	2200	1002	0	0	0	0	0	0	0	0	0	0
4	2200	1003	0	0	0	0	0	0	0	0	0	0
4	2200	1004	25	2	23	0	0	24	2	22	0	0
4	2200	1005	0	0	0	0	0	0	0	0	0	0
4	2200	1006	0	0	0	0	0	0	0	0	0	0
4	2200	1007	130	8	90	12	20	130	8	90	12	20
4	2200	1008	0	0	0	0	0	0	0	0	0	0
4	2200	1009	29	12	11	5	1	22	8	8	5	1
4	2200	1010	288	13	187	20	68	287	13	187	19	68
4	2200	1011	18	2	15	1	0	17	2	14	1	0
4	2200	1012	164	32	85	43	4	164	32	85	43	4
4	2200	1013	0	0	0	0	0	0	0	0	0	0
4	2200	1014	43	0	7	36	0	43	0	7	36	0
4	2200	1015	0	0	0	0	0	0	0	0	0	0
4	2200	1016	0	0	0	0	0	0	0	0	0	0
4	2200	1017	0	0	0	0	0	0	0	0	0	0
4	2200	1018	0	0	0	0	0	0	0	0	0	0
4	2200	1019	0	0	0	0	0	0	0	0	0	0
4	2200	1020	0	0	0	0	0	0	0	0	0	0
4	2200	1021	19	0	17	2	0	19	0	17	2	0
4	2200	1022	49	4	40	1	4	43	3	36	1	3
4	2200	1023	0	0	0	0	0	0	0	0	0	0
4	2200	1024	0	0	0	0	0	0	0	0	0	0
4	2200	1025	0	0	0	0	0	0	0	0	0	0
4	2200	1026	0	0	0	0	0	0	0	0	0	0
4	2200	1027	10	0	7	2	1	8	0	5	2	1
4	2200	1028	0	0	0	0	0	0	0	0	0	0
4	2200	1029	0	0	0	0	0	0	0	0	0	0
4	2200	1030	0	0	0	0	0	0	0	0	0	0
4	2200	1031	0	0	0	0	0	0	0	0	0	0
4	2200	1032	0	0	0	0	0	0	0	0	0	0

EXHIBIT A  
District 4 Census Geography

District	Census Tract	Census Block	Total Population	Hispanic Population	White Population	Black Population	Other Population	Voting Age Population (VAP)	Hispanic VAP	White VAP	Black VAP	Other VAP
4	2200	1033	128	16	76	30	6	121	14	74	28	5
4	2200	1034	0	0	0	0	0	0	0	0	0	0
4	2200	1035	27	2	19	1	5	25	2	19	1	3
4	2200	1036	33	7	11	15	0	33	7	11	15	0
4	2200	1037	5	0	4	0	1	5	0	4	0	1
4	2200	1038	0	0	0	0	0	0	0	0	0	0
4	2200	1039	388	65	212	85	26	362	62	208	67	25
4	2200	1040	0	0	0	0	0	0	0	0	0	0
4	2200	1041	0	0	0	0	0	0	0	0	0	0
4	2200	1042	0	0	0	0	0	0	0	0	0	0
4	2200	1043	0	0	0	0	0	0	0	0	0	0
4	2200	1044	0	0	0	0	0	0	0	0	0	0
4	2200	1045	8	1	7	0	0	8	1	7	0	0
4	2200	1046	20	0	17	2	1	20	0	17	2	1
4	2200	1047	0	0	0	0	0	0	0	0	0	0
4	2200	1048	0	0	0	0	0	0	0	0	0	0
4	2200	1049	0	0	0	0	0	0	0	0	0	0
4	2200	1050	0	0	0	0	0	0	0	0	0	0
4	2200	1051	0	0	0	0	0	0	0	0	0	0
4	2200	1052	0	0	0	0	0	0	0	0	0	0
4	2200	1053	3	3	0	0	0	3	3	0	0	0
4	2200	1054	0	0	0	0	0	0	0	0	0	0
4	2200	1055	0	0	0	0	0	0	0	0	0	0
4	2200	1056	0	0	0	0	0	0	0	0	0	0
4	2200	1057	0	0	0	0	0	0	0	0	0	0
4	2200	1058	0	0	0	0	0	0	0	0	0	0
4	2200	1059	141	20	101	11	9	141	20	101	11	9
4	2200	1060	3	1	0	2	0	3	1	0	2	0
4	2200	1061	0	0	0	0	0	0	0	0	0	0
4	2200	1062	26	4	19	3	0	23	2	18	3	0
4	2200	1063	0	0	0	0	0	0	0	0	0	0
4	2200	1064	18	3	14	1	0	18	3	14	1	0
4	2200	1065	0	0	0	0	0	0	0	0	0	0
4	2200	1066	0	0	0	0	0	0	0	0	0	0
4	2200	1067	0	0	0	0	0	0	0	0	0	0
4	2200	1068	0	0	0	0	0	0	0	0	0	0
4	2200	1069	0	0	0	0	0	0	0	0	0	0
4	2200	1070	0	0	0	0	0	0	0	0	0	0
4	2200	1071	0	0	0	0	0	0	0	0	0	0
4	2200	1072	0	0	0	0	0	0	0	0	0	0
4	2200	1073	1	0	0	1	0	1	0	0	1	0
4	2200	1074	0	0	0	0	0	0	0	0	0	0
4	2200	1075	0	0	0	0	0	0	0	0	0	0
4	2200	1076	0	0	0	0	0	0	0	0	0	0
4	2200	1077	0	0	0	0	0	0	0	0	0	0
4	2200	1078	0	0	0	0	0	0	0	0	0	0
4	2200	1079	0	0	0	0	0	0	0	0	0	0
4	2200	2000	0	0	0	0	0	0	0	0	0	0
4	2200	2001	5	0	0	0	5	2	0	0	0	2
4	2200	2002	0	0	0	0	0	0	0	0	0	0
4	2200	2003	0	0	0	0	0	0	0	0	0	0
4	2200	2004	0	0	0	0	0	0	0	0	0	0
4	2200	2005	0	0	0	0	0	0	0	0	0	0
4	2200	2006	0	0	0	0	0	0	0	0	0	0
4	2200	2007	0	0	0	0	0	0	0	0	0	0
4	2200	2008	0	0	0	0	0	0	0	0	0	0
4	2200	2009	0	0	0	0	0	0	0	0	0	0
4	2200	2010	12	4	2	4	2	8	1	2	3	2

EXHIBIT A  
District 4 Census Geography

District	Census Tract	Census Block	Total Population	Hispanic Population	White Population	Black Population	Other Population	Voting Age Population (VAP)	Hispanic VAP	White VAP	Black VAP	Other VAP
4	2200	2011	0	0	0	0	0	0	0	0	0	0
4	2200	2012	1	0	1	0	0	1	0	1	0	0
4	2200	2013	1	0	1	0	0	1	0	1	0	0
4	2200	2015	0	0	0	0	0	0	0	0	0	0
4	2200	2016	0	0	0	0	0	0	0	0	0	0
4	2200	2017	0	0	0	0	0	0	0	0	0	0
4	2200	2018	0	0	0	0	0	0	0	0	0	0
4	2200	2019	0	0	0	0	0	0	0	0	0	0
4	2200	2027	0	0	0	0	0	0	0	0	0	0
4	2200	2028	0	0	0	0	0	0	0	0	0	0
4	2200	2029	0	0	0	0	0	0	0	0	0	0
4	2200	2030	0	0	0	0	0	0	0	0	0	0
4	2200	2031	0	0	0	0	0	0	0	0	0	0
4	2200	2032	0	0	0	0	0	0	0	0	0	0
4	2200	2033	0	0	0	0	0	0	0	0	0	0
4	2200	2034	0	0	0	0	0	0	0	0	0	0
4	2200	2035	0	0	0	0	0	0	0	0	0	0
4	2200	2036	0	0	0	0	0	0	0	0	0	0
4	2200	2039	0	0	0	0	0	0	0	0	0	0
4	2200	2040	647	79	349	128	91	593	69	333	112	79
4	2200	2041	0	0	0	0	0	0	0	0	0	0
4	2200	2042	0	0	0	0	0	0	0	0	0	0
4	3101	1000	0	0	0	0	0	0	0	0	0	0
4	3101	1001	0	0	0	0	0	0	0	0	0	0
4	3101	1002	0	0	0	0	0	0	0	0	0	0
4	3101	1003	0	0	0	0	0	0	0	0	0	0
4	3101	1004	0	0	0	0	0	0	0	0	0	0
4	3101	1005	0	0	0	0	0	0	0	0	0	0
4	3101	1006	0	0	0	0	0	0	0	0	0	0
4	3101	1007	0	0	0	0	0	0	0	0	0	0
4	3101	1008	89	10	62	7	10	84	9	61	7	7
4	3101	1009	0	0	0	0	0	0	0	0	0	0
4	3101	1010	147	22	104	13	8	144	20	103	13	8
4	3101	1011	0	0	0	0	0	0	0	0	0	0
4	3101	1012	0	0	0	0	0	0	0	0	0	0
4	3101	1013	2	0	0	2	0	2	0	0	2	0
4	3101	1014	0	0	0	0	0	0	0	0	0	0
4	3101	1015	2	0	0	2	0	2	0	0	2	0
4	3101	1016	58	12	38	7	1	52	9	35	7	1
4	3101	1017	0	0	0	0	0	0	0	0	0	0
4	3101	1018	0	0	0	0	0	0	0	0	0	0
4	3101	1019	306	69	174	46	17	293	63	169	44	17
4	3101	1020	0	0	0	0	0	0	0	0	0	0
4	3101	1021	146	16	114	7	9	144	16	112	7	9
4	3101	1022	186	29	141	13	3	179	25	140	11	3
4	3101	1023	0	0	0	0	0	0	0	0	0	0
4	3101	1024	2	0	2	0	0	2	0	2	0	0
4	3101	1025	0	0	0	0	0	0	0	0	0	0
4	3101	1026	0	0	0	0	0	0	0	0	0	0
4	3101	1027	0	0	0	0	0	0	0	0	0	0
4	3101	1028	0	0	0	0	0	0	0	0	0	0
4	3101	1029	0	0	0	0	0	0	0	0	0	0
4	3101	1030	0	0	0	0	0	0	0	0	0	0
4	3101	1031	0	0	0	0	0	0	0	0	0	0
4	3101	1032	163	23	110	25	5	160	22	108	25	5
4	3101	1033	0	0	0	0	0	0	0	0	0	0
4	3101	1034	0	0	0	0	0	0	0	0	0	0
4	3101	1035	115	16	76	21	2	110	16	75	17	2



EXHIBIT A  
District 4 Census Geography

District	Census Tract	Census Block	Total Population	Hispanic Population	White Population	Black Population	Other Population	Voting Age Population (VAP)	Hispanic VAP	White VAP	Black VAP	Other VAP
4	3101	1036	0	0	0	0	0	0	0	0	0	0
4	3101	1037	0	0	0	0	0	0	0	0	0	0
4	3101	1038	8	0	8	0	0	7	0	7	0	0
4	3101	1039	13	8	5	0	0	9	4	5	0	0
4	3101	1040	0	0	0	0	0	0	0	0	0	0
4	3101	1041	0	0	0	0	0	0	0	0	0	0
4	3101	1042	3	1	1	1	0	2	1	0	1	0
4	3101	1043	1	0	0	1	0	1	0	0	1	0
4	3101	1044	0	0	0	0	0	0	0	0	0	0
4	3101	2000	0	0	0	0	0	0	0	0	0	0
4	3101	2001	0	0	0	0	0	0	0	0	0	0
4	3101	2002	0	0	0	0	0	0	0	0	0	0
4	3101	2003	0	0	0	0	0	0	0	0	0	0
4	3101	2004	0	0	0	0	0	0	0	0	0	0
4	3101	2005	0	0	0	0	0	0	0	0	0	0
4	3101	2006	0	0	0	0	0	0	0	0	0	0
4	3101	2007	0	0	0	0	0	0	0	0	0	0
4	3101	2008	45	3	30	11	1	43	3	28	11	1
4	3101	2009	0	0	0	0	0	0	0	0	0	0
4	3101	2010	0	0	0	0	0	0	0	0	0	0
4	3101	2011	0	0	0	0	0	0	0	0	0	0
4	3101	2012	238	23	177	29	9	230	21	174	27	8
4	3101	2013	191	24	141	15	11	185	22	139	15	9
4	3101	2014	0	0	0	0	0	0	0	0	0	0
4	3101	2015	211	39	146	13	13	204	36	143	12	13
4	3101	2016	0	0	0	0	0	0	0	0	0	0
4	3101	2017	0	0	0	0	0	0	0	0	0	0
4	3101	2018	0	0	0	0	0	0	0	0	0	0
4	3101	2019	0	0	0	0	0	0	0	0	0	0
4	3101	2020	0	0	0	0	0	0	0	0	0	0
4	3101	2021	0	0	0	0	0	0	0	0	0	0
4	3101	2022	0	0	0	0	0	0	0	0	0	0
4	3101	2023	0	0	0	0	0	0	0	0	0	0
4	3101	2024	0	0	0	0	0	0	0	0	0	0
4	3101	2025	0	0	0	0	0	0	0	0	0	0
4	3101	2026	0	0	0	0	0	0	0	0	0	0
4	3101	2027	0	0	0	0	0	0	0	0	0	0
4	3101	2028	0	0	0	0	0	0	0	0	0	0
4	3101	2029	0	0	0	0	0	0	0	0	0	0
4	3101	2030	287	41	181	53	12	280	37	179	52	12
4	3101	2031	3	0	0	3	0	3	0	0	3	0
4	3101	2032	10	0	10	0	0	10	0	10	0	0
4	3101	2033	234	32	169	17	16	222	29	162	16	15
4	3101	2034	0	0	0	0	0	0	0	0	0	0
4	3101	2035	0	0	0	0	0	0	0	0	0	0
4	3101	2036	0	0	0	0	0	0	0	0	0	0
4	3101	2037	0	0	0	0	0	0	0	0	0	0
4	3101	2038	0	0	0	0	0	0	0	0	0	0
4	3101	2039	14	3	2	9	0	14	3	2	9	0
4	3101	2040	0	0	0	0	0	0	0	0	0	0
4	3101	2041	0	0	0	0	0	0	0	0	0	0
4	3101	2042	0	0	0	0	0	0	0	0	0	0
4	3101	2043	0	0	0	0	0	0	0	0	0	0
4	3101	2044	0	0	0	0	0	0	0	0	0	0
4	3101	2045	0	0	0	0	0	0	0	0	0	0
4	3101	2046	0	0	0	0	0	0	0	0	0	0
4	3101	2047	0	0	0	0	0	0	0	0	0	0
4	3101	2048	0	0	0	0	0	0	0	0	0	0

EXHIBIT A  
District 4 Census Geography

District	Census Tract	Census Block	Total Population	Hispanic Population	White Population	Black Population	Other Population	Voting Age Population (VAP)	Hispanic VAP	White VAP	Black VAP	Other VAP
4	3101	2049	0	0	0	0	0	0	0	0	0	0
4	3101	2050	0	0	0	0	0	0	0	0	0	0
4	3101	2051	0	0	0	0	0	0	0	0	0	0
4	3101	2052	0	0	0	0	0	0	0	0	0	0
4	3101	2053	0	0	0	0	0	0	0	0	0	0
4	3101	2054	0	0	0	0	0	0	0	0	0	0
4	3101	2055	0	0	0	0	0	0	0	0	0	0
4	3101	2056	0	0	0	0	0	0	0	0	0	0
4	3101	2057	0	0	0	0	0	0	0	0	0	0
4	3101	2058	0	0	0	0	0	0	0	0	0	0
4	3101	2059	0	0	0	0	0	0	0	0	0	0
4	3400	1000	0	0	0	0	0	0	0	0	0	0
4	3400	1001	0	0	0	0	0	0	0	0	0	0
4	3400	1002	0	0	0	0	0	0	0	0	0	0
4	3400	1003	0	0	0	0	0	0	0	0	0	0
4	3400	1004	0	0	0	0	0	0	0	0	0	0
4	3400	1005	12	0	0	12	0	8	0	0	8	0
4	3400	1006	29	12	0	17	0	25	9	0	16	0
4	3400	1007	6	0	1	5	0	5	0	1	4	0
4	3400	1008	0	0	0	0	0	0	0	0	0	0
4	3400	1009	0	0	0	0	0	0	0	0	0	0
4	3400	1010	0	0	0	0	0	0	0	0	0	0
4	3400	1011	67	1	7	59	0	54	1	7	46	0
4	3400	1012	12	0	0	12	0	10	0	0	10	0
4	3400	1013	0	0	0	0	0	0	0	0	0	0
4	3400	1014	0	0	0	0	0	0	0	0	0	0
4	3400	1015	6	0	0	6	0	6	0	0	6	0
4	3400	1016	0	0	0	0	0	0	0	0	0	0
4	3400	1017	0	0	0	0	0	0	0	0	0	0
4	3400	1018	0	0	0	0	0	0	0	0	0	0
4	3400	1019	0	0	0	0	0	0	0	0	0	0
4	3400	1020	0	0	0	0	0	0	0	0	0	0
4	3400	1021	0	0	0	0	0	0	0	0	0	0
4	3400	1022	0	0	0	0	0	0	0	0	0	0
4	3400	1023	0	0	0	0	0	0	0	0	0	0
4	3400	1024	0	0	0	0	0	0	0	0	0	0
4	3400	1025	0	0	0	0	0	0	0	0	0	0
4	3400	1026	3	0	0	3	0	3	0	0	3	0
4	3400	1027	0	0	0	0	0	0	0	0	0	0
4	3400	1028	6	0	0	6	0	6	0	0	6	0
4	3400	1029	9	5	0	4	0	8	5	0	3	0
4	3400	1030	0	0	0	0	0	0	0	0	0	0
4	3400	1031	17	0	0	17	0	16	0	0	16	0
4	3400	1032	0	0	0	0	0	0	0	0	0	0
4	3400	1033	0	0	0	0	0	0	0	0	0	0
4	3400	1034	0	0	0	0	0	0	0	0	0	0
4	3400	1035	0	0	0	0	0	0	0	0	0	0
4	3400	1036	9	0	0	9	0	7	0	0	7	0
4	3400	1037	85	16	0	68	1	66	8	0	57	1
4	3400	1038	33	18	0	15	0	23	9	0	14	0
4	3400	1039	3	0	0	3	0	3	0	0	3	0
4	3400	1040	0	0	0	0	0	0	0	0	0	0
4	3400	1041	8	0	0	8	0	8	0	0	8	0
4	3400	1042	32	1	0	31	0	19	1	0	18	0
4	3400	1043	41	14	4	23	0	36	11	4	21	0
4	3400	1044	34	0	0	34	0	19	0	0	19	0
4	3400	1045	6	3	0	3	0	6	3	0	3	0
4	3400	1046	0	0	0	0	0	0	0	0	0	0

EXHIBIT A  
District 4 Census Geography

District	Census Tract	Census Block	Total Population	Hispanic Population	White Population	Black Population	Other Population	Voting Age Population (VAP)	Hispanic VAP	White VAP	Black VAP	Other VAP
4	3400	1047	1	0	0	1	0	1	0	0	1	0
4	3400	1048	15	0	0	14	1	12	0	0	11	1
4	3400	1049	14	0	0	14	0	11	0	0	11	0
4	3400	1050	18	2	0	16	0	13	2	0	11	0
4	3400	1051	21	8	3	10	0	12	5	3	4	0
4	3400	1052	51	15	1	35	0	39	7	1	31	0
4	3400	1053	21	4	0	17	0	14	2	0	12	0
4	3400	1054	0	0	0	0	0	0	0	0	0	0
4	3400	1055	3	3	0	0	0	3	3	0	0	0
4	3400	1056	0	0	0	0	0	0	0	0	0	0
4	3400	1057	0	0	0	0	0	0	0	0	0	0
4	3400	1058	0	0	0	0	0	0	0	0	0	0
4	3400	2000	0	0	0	0	0	0	0	0	0	0
4	3400	2001	37	3	25	8	1	36	3	24	8	1
4	3400	2002	0	0	0	0	0	0	0	0	0	0
4	3400	2003	85	11	52	21	1	83	11	52	19	1
4	3400	2004	12	7	4	1	0	10	5	4	1	0
4	3400	2005	0	0	0	0	0	0	0	0	0	0
4	3400	2006	1	0	0	1	0	1	0	0	1	0
4	3400	2007	0	0	0	0	0	0	0	0	0	0
4	3400	2008	0	0	0	0	0	0	0	0	0	0
4	3400	2009	0	0	0	0	0	0	0	0	0	0
4	3400	2010	0	0	0	0	0	0	0	0	0	0
4	3400	2011	0	0	0	0	0	0	0	0	0	0
4	3400	2012	0	0	0	0	0	0	0	0	0	0
4	3400	2013	0	0	0	0	0	0	0	0	0	0
4	3400	2014	55	0	1	54	0	52	0	1	51	0
4	3400	2015	0	0	0	0	0	0	0	0	0	0
4	3400	2016	2	0	2	0	0	2	0	2	0	0
4	3400	2017	0	0	0	0	0	0	0	0	0	0
4	3400	2018	19	2	15	2	0	19	2	15	2	0
4	3400	2019	0	0	0	0	0	0	0	0	0	0
4	3400	2020	0	0	0	0	0	0	0	0	0	0
4	3400	2021	6	0	3	3	0	5	0	3	2	0
4	3400	2022	0	0	0	0	0	0	0	0	0	0
4	3400	2023	0	0	0	0	0	0	0	0	0	0
4	3400	2024	14	0	3	11	0	14	0	3	11	0
4	3400	2025	0	0	0	0	0	0	0	0	0	0
4	3400	2026	0	0	0	0	0	0	0	0	0	0
4	3400	2027	52	0	7	42	3	44	0	7	34	3
4	3400	2028	6	3	0	3	0	4	1	0	3	0
4	3400	2029	0	0	0	0	0	0	0	0	0	0
4	3400	2030	88	13	5	70	0	78	7	5	66	0
4	3400	2031	4	0	1	3	0	4	0	1	3	0
4	3400	2032	0	0	0	0	0	0	0	0	0	0
4	3400	2033	0	0	0	0	0	0	0	0	0	0
4	3400	2034	0	0	0	0	0	0	0	0	0	0
4	3400	2037	0	0	0	0	0	0	0	0	0	0
4	3400	2038	28	2	0	26	0	24	2	0	22	0
4	3400	2039	40	8	0	30	2	20	1	0	17	2
4	3400	2040	5	0	0	5	0	4	0	0	4	0
4	3400	2041	22	0	0	22	0	18	0	0	18	0
4	3400	2042	0	0	0	0	0	0	0	0	0	0
4	3400	2043	0	0	0	0	0	0	0	0	0	0
4	3400	2044	9	0	1	8	0	9	0	1	8	0
4	3400	2045	0	0	0	0	0	0	0	0	0	0
4	3400	2046	0	0	0	0	0	0	0	0	0	0
4	3400	2047	0	0	0	0	0	0	0	0	0	0

EXHIBIT A  
District 4 Census Geography

District	Census Tract	Census Block	Total Population	Hispanic Population	White Population	Black Population	Other Population	Voting Age Population (VAP)	Hispanic VAP	White VAP	Black VAP	Other VAP
4	3400	2048	0	0	0	0	0	0	0	0	0	0
4	3400	2049	0	0	0	0	0	0	0	0	0	0
4	3400	2050	0	0	0	0	0	0	0	0	0	0
4	3400	2051	0	0	0	0	0	0	0	0	0	0
4	3400	2053	1	0	0	1	0	1	0	0	1	0
4	3400	2055	0	0	0	0	0	0	0	0	0	0
4	3400	2056	0	0	0	0	0	0	0	0	0	0
4	3400	2057	0	0	0	0	0	0	0	0	0	0
4	3400	2058	0	0	0	0	0	0	0	0	0	0
4	3400	2059	0	0	0	0	0	0	0	0	0	0
4	3400	2060	23	7	0	16	0	14	3	0	11	0
4	3400	2061	5	0	0	4	1	4	0	0	3	1
4	3400	2062	44	0	0	44	0	36	0	0	36	0
4	3400	2063	10	1	4	5	0	10	1	4	5	0
4	3400	2064	12	3	1	8	0	11	2	1	8	0
4	3400	2065	4	3	0	1	0	4	3	0	1	0
4	3400	2066	0	0	0	0	0	0	0	0	0	0
4	3400	2067	0	0	0	0	0	0	0	0	0	0
4	3400	2068	0	0	0	0	0	0	0	0	0	0
4	4000	1001	4	0	0	4	0	2	0	0	2	0
4	4000	1002	16	5	0	11	0	14	3	0	11	0
4	4000	1003	45	2	0	43	0	41	2	0	39	0
4	4000	1004	38	1	0	37	0	27	1	0	26	0
4	4000	1006	17	0	0	17	0	17	0	0	17	0
4	4000	1007	27	6	1	20	0	26	5	1	20	0
4	4000	1008	29	0	0	29	0	20	0	0	20	0
4	4000	1009	27	0	0	27	0	25	0	0	25	0
4	4000	1010	19	2	0	17	0	16	2	0	14	0
4	4000	1011	68	1	2	65	0	54	1	2	51	0
4	4000	1012	35	4	0	31	0	25	2	0	23	0
4	4000	1013	59	2	0	57	0	53	2	0	51	0
4	4000	1014	25	0	1	24	0	18	0	1	17	0
4	4000	1015	15	2	0	13	0	14	2	0	12	0
4	4000	1016	0	0	0	0	0	0	0	0	0	0
4	4000	1017	0	0	0	0	0	0	0	0	0	0
4	4000	1018	33	0	0	33	0	19	0	0	19	0
4	4000	1019	22	0	0	22	0	19	0	0	19	0
4	4000	1020	12	0	0	12	0	10	0	0	10	0
4	4000	1021	39	6	1	32	0	34	4	1	29	0
4	4000	1022	0	0	0	0	0	0	0	0	0	0
4	4000	1023	0	0	0	0	0	0	0	0	0	0
4	4000	1024	0	0	0	0	0	0	0	0	0	0
4	4000	1025	0	0	0	0	0	0	0	0	0	0
4	4000	1026	0	0	0	0	0	0	0	0	0	0
4	4000	1027	0	0	0	0	0	0	0	0	0	0
4	4000	1028	9	0	0	9	0	6	0	0	6	0
4	4000	1029	0	0	0	0	0	0	0	0	0	0
4	4000	1030	4	0	0	4	0	3	0	0	3	0
4	4000	1031	0	0	0	0	0	0	0	0	0	0
4	4000	1032	0	0	0	0	0	0	0	0	0	0
4	4000	1033	13	2	0	11	0	10	1	0	9	0
4	4000	1034	62	14	0	48	0	37	7	0	30	0
4	4000	1035	0	0	0	0	0	0	0	0	0	0
4	4000	1036	0	0	0	0	0	0	0	0	0	0
4	4000	1037	0	0	0	0	0	0	0	0	0	0
4	4000	1038	0	0	0	0	0	0	0	0	0	0
4	4000	1039	0	0	0	0	0	0	0	0	0	0
4	4000	1040	0	0	0	0	0	0	0	0	0	0

EXHIBIT A  
District 4 Census Geography

District	Census Tract	Census Block	Total Population	Hispanic Population	White Population	Black Population	Other Population	Voting Age Population (VAP)	Hispanic VAP	White VAP	Black VAP	Other VAP
4	4000	1041	0	0	0	0	0	0	0	0	0	0
4	4000	1042	4	0	0	4	0	3	0	0	3	0
4	4000	1043	14	2	0	12	0	11	2	0	9	0
4	4000	1044	0	0	0	0	0	0	0	0	0	0
4	4000	1045	0	0	0	0	0	0	0	0	0	0
4	4000	1046	0	0	0	0	0	0	0	0	0	0
4	4000	2000	27	5	1	16	5	15	2	1	11	1
4	4000	2001	0	0	0	0	0	0	0	0	0	0
4	4000	2002	21	1	0	20	0	17	1	0	16	0
4	4000	2004	36	5	0	31	0	24	2	0	22	0
4	4000	2005	32	7	0	25	0	19	5	0	14	0
4	4000	2006	24	0	0	24	0	24	0	0	24	0
4	4000	2007	38	10	0	27	1	32	9	0	22	1
4	4000	2008	28	2	0	26	0	28	2	0	26	0
4	4000	2009	34	3	0	31	0	26	1	0	25	0
4	4000	2010	5	5	0	0	0	2	2	0	0	0
4	4000	2011	0	0	0	0	0	0	0	0	0	0
4	4000	2012	0	0	0	0	0	0	0	0	0	0
4	4000	2013	0	0	0	0	0	0	0	0	0	0
4	4000	2014	20	1	0	19	0	15	1	0	14	0
4	4000	2015	17	0	0	17	0	14	0	0	14	0
4	4000	2016	6	0	0	6	0	6	0	0	6	0
4	4000	2017	15	0	1	13	1	11	0	1	9	1
4	4000	2018	25	9	0	16	0	17	4	0	13	0
4	4000	2019	39	8	0	30	1	31	6	0	25	0
4	4000	2020	21	6	0	15	0	16	2	0	14	0
4	4000	2021	3	0	0	3	0	3	0	0	3	0
4	4000	2022	0	0	0	0	0	0	0	0	0	0
4	4000	2025	1	0	0	1	0	1	0	0	1	0
4	4000	2026	1	1	0	0	0	1	1	0	0	0
4	4000	2027	14	0	0	14	0	12	0	0	12	0
4	4000	2028	0	0	0	0	0	0	0	0	0	0
4	4000	2029	0	0	0	0	0	0	0	0	0	0
4	4000	2030	14	5	0	9	0	11	2	0	9	0
4	4000	2031	3	0	0	3	0	3	0	0	3	0
4	4000	2032	0	0	0	0	0	0	0	0	0	0
4	4000	2033	9	5	0	4	0	6	2	0	4	0
4	4000	2040	0	0	0	0	0	0	0	0	0	0
4	4000	2041	2	0	0	2	0	2	0	0	2	0
4	4000	2042	0	0	0	0	0	0	0	0	0	0
4	4000	2043	0	0	0	0	0	0	0	0	0	0
4	4000	2044	0	0	0	0	0	0	0	0	0	0
4	4000	2045	11	0	0	11	0	11	0	0	11	0
4	4900	1000	50	8	2	40	0	39	4	2	33	0
4	4900	1001	52	19	0	33	0	42	14	0	28	0
4	4900	1002	30	7	0	23	0	26	7	0	19	0
4	4900	1003	51	17	1	33	0	36	9	1	26	0
4	4900	1004	53	18	0	35	0	40	11	0	29	0
4	4900	1005	36	6	0	30	0	33	5	0	28	0
4	4900	1006	0	0	0	0	0	0	0	0	0	0
4	4900	1007	37	14	2	21	0	28	10	2	16	0
4	4900	1008	46	14	3	29	0	37	8	2	27	0
4	4900	1009	51	18	0	33	0	36	9	0	27	0
4	4900	1010	78	23	2	53	0	61	14	2	45	0
4	4900	1011	64	27	0	37	0	42	13	0	29	0
4	4900	1012	67	28	0	39	0	52	16	0	36	0
4	4900	1013	68	46	0	22	0	50	31	0	19	0
4	4900	1014	75	28	1	46	0	58	19	1	38	0

EXHIBIT A  
District 4 Census Geography

District	Census Tract	Census Block	Total Population	Hispanic Population	White Population	Black Population	Other Population	Voting Age Population (VAP)	Hispanic VAP	White VAP	Black VAP	Other VAP
4	4900	1015	23	10	0	13	0	14	6	0	8	0
4	4900	1016	44	11	0	31	2	28	4	0	23	1
4	4900	1017	70	50	1	19	0	43	26	1	16	0
4	4900	1018	11	2	3	6	0	11	2	3	6	0
4	4900	1019	47	25	0	22	0	30	13	0	17	0
4	4900	1020	74	36	12	26	0	44	17	10	17	0
4	4900	1021	42	26	0	16	0	26	12	0	14	0
4	4900	1022	7	0	0	7	0	6	0	0	6	0
4	4900	1023	27	13	0	14	0	19	8	0	11	0
4	4900	1024	30	12	0	18	0	23	8	0	15	0
4	4900	2000	0	0	0	0	0	0	0	0	0	0
4	4900	2001	0	0	0	0	0	0	0	0	0	0
4	4900	2002	0	0	0	0	0	0	0	0	0	0
4	4900	2003	1	0	0	1	0	1	0	0	1	0
4	4900	2004	43	20	0	23	0	31	16	0	15	0
4	4900	2005	14	2	0	12	0	13	2	0	11	0
4	4900	2006	0	0	0	0	0	0	0	0	0	0
4	4900	2007	0	0	0	0	0	0	0	0	0	0
4	4900	2008	33	7	0	26	0	22	4	0	18	0
4	4900	2009	0	0	0	0	0	0	0	0	0	0
4	4900	2010	13	10	1	1	1	11	8	1	1	1
4	4900	2011	27	2	0	25	0	24	2	0	22	0
4	4900	2012	20	0	0	20	0	15	0	0	15	0
4	4900	2013	21	0	0	21	0	18	0	0	18	0
4	4900	2014	26	17	0	9	0	17	8	0	9	0
4	4900	2015	28	17	0	11	0	20	9	0	11	0
4	4900	2016	25	6	0	19	0	19	2	0	17	0
4	4900	2017	115	68	1	45	1	80	42	1	36	1
4	4900	2018	27	24	1	2	0	17	14	1	2	0
4	4900	2019	28	4	1	23	0	23	3	1	19	0
4	4900	2020	332	60	6	261	5	173	43	5	123	2
4	4900	2021	19	12	0	7	0	13	8	0	5	0
4	4900	2022	29	13	1	15	0	19	7	1	11	0
4	4900	2023	22	6	1	15	0	19	5	1	13	0
4	4900	2024	30	8	0	22	0	28	8	0	20	0
4	4900	2025	41	7	1	33	0	38	5	1	32	0
4	4900	2026	44	15	0	29	0	35	9	0	26	0
4	4900	2027	27	6	0	20	1	23	3	0	19	1
4	4900	2028	25	5	0	20	0	21	2	0	19	0
4	4900	2029	55	14	2	39	0	46	10	1	35	0
4	4900	3000	42	9	2	31	0	30	4	2	24	0
4	4900	3001	36	12	1	23	0	33	10	1	22	0
4	4900	3002	0	0	0	0	0	0	0	0	0	0
4	4900	3003	9	5	0	4	0	4	2	0	2	0
4	4900	3004	26	13	0	12	1	17	6	0	11	0
4	4900	3005	57	36	0	21	0	38	18	0	20	0
4	4900	3006	98	36	0	62	0	62	22	0	40	0
4	4900	3007	86	48	6	32	0	55	24	5	26	0
4	4900	3008	16	3	0	13	0	14	3	0	11	0
4	4900	3009	24	4	2	18	0	22	2	2	18	0
4	4900	3010	50	19	0	28	3	36	13	0	23	0
4	4900	3011	65	26	0	39	0	46	13	0	33	0
4	4900	3012	51	10	2	38	1	40	7	0	32	1
4	4900	3013	60	14	1	41	4	49	10	1	37	1
4	4900	3014	18	0	0	18	0	15	0	0	15	0
4	4900	3015	0	0	0	0	0	0	0	0	0	0
4	4900	3016	47	31	0	16	0	38	22	0	16	0
4	4900	3017	71	57	0	14	0	41	29	0	12	0

EXHIBIT A  
District 4 Census Geography

District	Census Tract	Census Block	Total Population	Hispanic Population	White Population	Black Population	Other Population	Voting Age Population (VAP)	Hispanic VAP	White VAP	Black VAP	Other VAP
4	4900	3018	0	0	0	0	0	0	0	0	0	0
4	4900	3019	84	55	0	29	0	52	27	0	25	0
4	4900	3020	43	24	0	19	0	31	13	0	18	0
4	4900	3021	55	1	3	51	0	43	0	3	40	0
4	4900	3022	59	21	0	38	0	46	15	0	31	0
4	4900	3023	21	11	0	10	0	16	7	0	9	0
4	4900	3024	32	16	0	16	0	22	9	0	13	0
4	4900	3025	0	0	0	0	0	0	0	0	0	0
4	4900	3026	54	15	0	39	0	43	11	0	32	0
4	4900	4000	7	7	0	0	0	4	4	0	0	0
4	4900	4001	14	13	0	1	0	7	6	0	1	0
4	4900	4002	97	66	1	29	1	54	26	1	26	1
4	4900	4003	0	0	0	0	0	0	0	0	0	0
4	4900	4004	66	27	0	39	0	47	17	0	30	0
4	4900	4005	48	37	0	11	0	30	19	0	11	0
4	4900	4006	0	0	0	0	0	0	0	0	0	0
4	4900	4007	0	0	0	0	0	0	0	0	0	0
4	4900	4008	0	0	0	0	0	0	0	0	0	0
4	4900	4009	89	23	0	66	0	72	12	0	60	0
4	4900	4010	0	0	0	0	0	0	0	0	0	0
4	4900	4011	23	8	0	15	0	17	4	0	13	0
4	4900	4012	30	0	0	30	0	30	0	0	30	0
4	4900	4013	26	15	0	11	0	17	7	0	10	0
4	4900	4014	14	0	0	14	0	14	0	0	14	0
4	4900	4015	54	9	0	45	0	43	7	0	36	0
4	4900	4016	87	36	2	49	0	64	23	2	39	0
4	4900	4017	12	10	0	2	0	7	5	0	2	0
4	5400	1000	0	0	0	0	0	0	0	0	0	0
4	5400	1001	0	0	0	0	0	0	0	0	0	0
4	5400	1012	0	0	0	0	0	0	0	0	0	0
4	5400	1013	320	70	10	238	2	176	41	7	127	1
4	5400	1014	40	13	0	27	0	29	6	0	23	0
4	5400	1015	34	23	1	10	0	23	13	1	9	0
4	5400	1016	0	0	0	0	0	0	0	0	0	0
4	5400	1019	5	0	0	5	0	4	0	0	4	0
4	5400	1020	28	13	0	15	0	20	9	0	11	0
4	5400	1021	81	33	3	44	1	60	24	3	32	1
4	5400	1022	59	30	0	29	0	45	19	0	26	0
4	5400	1023	68	34	1	33	0	49	17	1	31	0
4	5400	2000	138	90	0	48	0	95	55	0	40	0
4	5400	2001	0	0	0	0	0	0	0	0	0	0
4	5400	2002	0	0	0	0	0	0	0	0	0	0
4	5400	2003	0	0	0	0	0	0	0	0	0	0
4	5400	2004	47	27	5	15	0	33	14	5	14	0
4	5400	2005	12	3	2	7	0	12	3	2	7	0
4	5400	2006	0	0	0	0	0	0	0	0	0	0
4	5400	2007	36	32	0	4	0	22	18	0	4	0
4	5400	2008	30	5	0	25	0	25	3	0	22	0
4	5400	2009	43	22	0	21	0	34	16	0	18	0
4	5400	2010	0	0	0	0	0	0	0	0	0	0
4	5400	2011	4	1	0	3	0	3	0	0	3	0
4	5400	2012	36	18	0	18	0	27	13	0	14	0
4	5400	2013	33	9	0	24	0	25	6	0	19	0
4	5400	2014	17	6	0	11	0	14	5	0	9	0
4	5400	2015	32	21	0	11	0	25	17	0	8	0
4	5400	2016	47	23	1	23	0	33	15	1	17	0
4	5400	2017	33	29	0	4	0	20	17	0	3	0
4	5400	2018	0	0	0	0	0	0	0	0	0	0

EXHIBIT A  
District 4 Census Geography

District	Census Tract	Census Block	Total Population	Hispanic Population	White Population	Black Population	Other Population	Voting Age Population (VAP)	Hispanic VAP	White VAP	Black VAP	Other VAP
4	5400	2019	1	1	0	0	0	1	1	0	0	0
4	5400	2020	0	0	0	0	0	0	0	0	0	0
4	5400	2021	35	35	0	0	0	23	23	0	0	0
4	5400	2022	46	18	1	27	0	36	9	1	26	0
4	5400	2023	41	11	4	26	0	33	8	2	23	0
4	5400	2024	37	20	1	16	0	26	11	1	14	0
4	5400	2025	55	36	0	19	0	33	20	0	13	0
4	5400	2026	0	0	0	0	0	0	0	0	0	0
4	5400	2027	0	0	0	0	0	0	0	0	0	0
4	5400	2028	0	0	0	0	0	0	0	0	0	0
4	5400	2029	0	0	0	0	0	0	0	0	0	0
4	5400	2030	0	0	0	0	0	0	0	0	0	0
4	5400	2031	31	17	0	14	0	21	10	0	11	0
4	5400	2032	55	47	0	8	0	34	27	0	7	0
4	5400	2033	37	28	2	7	0	29	20	2	7	0
4	5400	2034	48	26	1	21	0	32	17	1	14	0
4	5400	2035	43	30	0	13	0	29	18	0	11	0
4	5400	2036	49	8	0	41	0	31	3	0	28	0
4	5400	2037	40	28	2	10	0	28	18	2	8	0
4	5400	2038	43	22	0	21	0	33	15	0	18	0
4	5400	2039	41	23	1	17	0	32	16	1	15	0
4	5400	2040	37	17	1	19	0	25	10	1	14	0
4	5400	2041	17	4	0	13	0	16	3	0	13	0
4	5400	2042	62	23	0	39	0	35	11	0	24	0
4	5400	4048	52	16	5	31	0	32	7	4	21	0
4	5400	4049	48	36	2	10	0	35	26	2	7	0
4	5500	1000	0	0	0	0	0	0	0	0	0	0
4	5500	1001	66	4	3	58	1	53	3	3	47	0
4	5500	1002	0	0	0	0	0	0	0	0	0	0
4	5500	1003	30	2	2	25	1	23	2	2	18	1
4	5500	1004	16	0	0	16	0	15	0	0	15	0
4	5500	1005	116	17	2	97	0	84	9	2	73	0
4	5500	1006	53	16	0	34	3	43	12	0	28	3
4	5500	1007	0	0	0	0	0	0	0	0	0	0
4	5500	1008	0	0	0	0	0	0	0	0	0	0
4	5500	1009	0	0	0	0	0	0	0	0	0	0
4	5500	1010	0	0	0	0	0	0	0	0	0	0
4	5500	1011	4	3	0	0	1	3	2	0	0	1
4	5500	1012	13	0	0	13	0	13	0	0	13	0
4	5500	1013	0	0	0	0	0	0	0	0	0	0
4	5500	1014	0	0	0	0	0	0	0	0	0	0
4	5500	1015	0	0	0	0	0	0	0	0	0	0
4	5500	1016	0	0	0	0	0	0	0	0	0	0
4	5500	1017	0	0	0	0	0	0	0	0	0	0
4	5500	1018	9	0	0	9	0	6	0	0	6	0
4	5500	2000	0	0	0	0	0	0	0	0	0	0
4	5500	2001	63	19	0	44	0	44	11	0	33	0
4	5500	2002	14	0	3	11	0	13	0	3	10	0
4	5500	2003	22	5	0	17	0	19	5	0	14	0
4	5500	2004	29	0	4	25	0	26	0	4	22	0
4	5500	2005	0	0	0	0	0	0	0	0	0	0
4	5500	2006	48	9	2	37	0	37	7	2	28	0
4	5500	2007	43	0	0	43	0	38	0	0	38	0
4	5500	2008	0	0	0	0	0	0	0	0	0	0
4	5500	2009	0	0	0	0	0	0	0	0	0	0
4	5500	2010	47	2	1	44	0	39	2	1	36	0
4	5500	2011	49	0	0	49	0	42	0	0	42	0
4	5500	2012	42	1	2	36	3	38	1	2	32	3



EXHIBIT A  
District 4 Census Geography

District	Census Tract	Census Block	Total Population	Hispanic Population	White Population	Black Population	Other Population	Voting Age Population (VAP)	Hispanic VAP	White VAP	Black VAP	Other VAP
4	5500	2013	37	0	4	32	1	34	0	4	29	1
4	5500	2014	24	0	0	24	0	16	0	0	16	0
4	5500	2015	53	10	0	43	0	43	4	0	39	0
4	5500	2016	31	0	0	31	0	28	0	0	28	0
4	5500	2017	24	6	0	18	0	20	3	0	17	0
4	5500	2018	0	0	0	0	0	0	0	0	0	0
4	5500	2019	0	0	0	0	0	0	0	0	0	0
4	5500	2020	0	0	0	0	0	0	0	0	0	0
4	5500	2021	9	0	0	9	0	8	0	0	8	0
4	5500	2022	43	9	0	34	0	29	3	0	26	0
4	5500	2023	27	4	0	23	0	25	4	0	21	0
4	5500	2024	74	5	3	66	0	60	2	3	55	0
4	5500	2025	0	0	0	0	0	0	0	0	0	0
4	5500	2026	0	0	0	0	0	0	0	0	0	0
4	5500	2027	0	0	0	0	0	0	0	0	0	0
4	5500	2028	17	0	0	17	0	15	0	0	15	0
4	5500	2029	44	19	0	25	0	29	10	0	19	0
4	5500	2030	0	0	0	0	0	0	0	0	0	0
4	5500	2031	0	0	0	0	0	0	0	0	0	0
4	5500	2032	61	21	1	39	0	44	10	1	33	0
4	5500	2033	35	9	1	25	0	22	4	1	17	0
4	5500	2034	23	5	0	18	0	16	2	0	14	0
4	5500	2035	5	1	0	4	0	5	1	0	4	0
4	5500	2036	6	4	0	2	0	4	2	0	2	0
4	5500	2037	3	0	0	3	0	3	0	0	3	0
4	5500	2038	0	0	0	0	0	0	0	0	0	0
4	5500	2039	0	0	0	0	0	0	0	0	0	0
4	5500	2040	0	0	0	0	0	0	0	0	0	0
4	5500	2041	0	0	0	0	0	0	0	0	0	0
4	5500	2042	0	0	0	0	0	0	0	0	0	0
4	5500	2043	0	0	0	0	0	0	0	0	0	0
4	5500	3000	35	7	0	28	0	19	4	0	15	0
4	5500	3001	9	0	0	9	0	7	0	0	7	0
4	5500	3002	76	36	0	37	3	61	25	0	35	1
4	5500	3003	7	0	0	7	0	7	0	0	7	0
4	5500	3004	13	9	0	4	0	11	7	0	4	0
4	5500	3005	24	11	0	13	0	12	6	0	6	0
4	5500	3006	10	6	0	4	0	10	6	0	4	0
4	5500	3007	6	0	0	6	0	5	0	0	5	0
4	5500	3008	0	0	0	0	0	0	0	0	0	0
4	5500	3009	3	0	0	3	0	3	0	0	3	0
4	5500	3010	34	33	0	0	1	24	23	0	0	1
4	5500	3011	2	0	0	2	0	2	0	0	2	0
4	5500	3012	0	0	0	0	0	0	0	0	0	0
4	5500	3013	1	0	0	1	0	1	0	0	1	0
4	5500	3014	23	16	0	7	0	16	9	0	7	0
4	5500	3015	65	37	2	26	0	47	22	2	23	0
4	5500	3016	4	0	0	4	0	3	0	0	3	0
4	5500	3017	23	10	0	13	0	17	5	0	12	0
4	5500	3018	105	55	2	47	1	63	28	2	32	1
4	5500	3019	55	33	0	22	0	36	20	0	16	0
4	5500	3020	24	16	0	8	0	14	6	0	8	0
4	5500	3021	37	3	0	33	1	28	3	0	24	1
4	5500	3022	0	0	0	0	0	0	0	0	0	0
4	5500	3023	19	11	1	7	0	14	6	1	7	0
4	5500	3024	65	53	0	12	0	36	30	0	6	0
4	5500	3025	22	10	4	8	0	15	5	2	8	0
4	5500	3026	63	56	0	7	0	47	40	0	7	0

EXHIBIT A  
District 4 Census Geography

District	Census Tract	Census Block	Total Population	Hispanic Population	White Population	Black Population	Other Population	Voting Age Population (VAP)	Hispanic VAP	White VAP	Black VAP	Other VAP
4	5500	3027	33	10	1	22	0	25	6	0	19	0
4	5500	3028	46	27	0	19	0	35	19	0	16	0
4	5500	3029	7	0	0	7	0	5	0	0	5	0
4	5500	3030	39	18	3	18	0	32	12	3	17	0
4	5500	3031	27	15	0	11	1	23	11	0	11	1
4	5500	3032	45	24	3	18	0	35	17	3	15	0
4	5500	3033	30	15	0	15	0	22	10	0	12	0
4	5500	3034	13	4	0	9	0	12	3	0	9	0
4	5500	3035	12	4	1	7	0	9	2	1	6	0
4	5500	3036	36	22	2	12	0	26	14	2	10	0
4	5500	3037	0	0	0	0	0	0	0	0	0	0
4	5500	3038	0	0	0	0	0	0	0	0	0	0
4	5500	3039	2	0	0	2	0	2	0	0	2	0
4	5500	3040	44	32	0	12	0	32	23	0	9	0
4	5500	3041	0	0	0	0	0	0	0	0	0	0
4	5500	3042	0	0	0	0	0	0	0	0	0	0
4	5500	3043	0	0	0	0	0	0	0	0	0	0
4	5500	3044	13	1	0	12	0	13	1	0	12	0
4	5500	3045	11	0	0	11	0	10	0	0	10	0
4	5500	3046	13	8	0	5	0	9	4	0	5	0
4	5500	3047	0	0	0	0	0	0	0	0	0	0
4	5500	3048	0	0	0	0	0	0	0	0	0	0
4	5500	3049	0	0	0	0	0	0	0	0	0	0
4	5500	4000	54	20	0	34	0	39	11	0	28	0
4	5500	4001	4	3	0	1	0	4	3	0	1	0
4	5500	4002	21	1	0	18	2	19	1	0	16	2
4	5500	4003	63	22	0	41	0	45	12	0	33	0
4	5500	4004	7	5	0	2	0	4	2	0	2	0
4	5500	4005	0	0	0	0	0	0	0	0	0	0
4	5500	4006	0	0	0	0	0	0	0	0	0	0
4	5500	4007	0	0	0	0	0	0	0	0	0	0
4	5500	4008	8	8	0	0	0	5	5	0	0	0
4	5500	4009	0	0	0	0	0	0	0	0	0	0
4	5500	4010	0	0	0	0	0	0	0	0	0	0
4	5500	4011	23	2	0	21	0	17	2	0	15	0
4	5500	4012	19	7	3	9	0	13	3	3	7	0
4	5500	4013	20	3	0	17	0	13	3	0	10	0
4	5500	4014	46	39	0	7	0	28	21	0	7	0
4	5500	4015	43	34	0	9	0	32	24	0	8	0
4	5500	4016	51	37	0	14	0	32	22	0	10	0
4	5500	4017	57	32	1	24	0	35	17	1	17	0
4	5500	4018	19	12	0	7	0	12	9	0	3	0
4	5500	4019	46	30	0	16	0	26	18	0	8	0
4	5500	4020	19	9	0	10	0	15	6	0	9	0
4	5500	4021	32	22	0	10	0	24	14	0	10	0
4	5500	4022	39	28	0	11	0	32	21	0	11	0
4	5500	4023	58	31	1	26	0	33	17	1	15	0
4	5500	4024	92	67	0	25	0	52	36	0	16	0
4	5500	4025	53	32	0	21	0	31	17	0	14	0
4	5500	4026	29	19	4	6	0	16	9	4	3	0
4	5500	4027	17	9	0	8	0	11	4	0	7	0
4	5500	4028	0	0	0	0	0	0	0	0	0	0
4	5500	4029	14	5	0	9	0	10	4	0	6	0
4	5500	4030	80	21	0	59	0	60	13	0	47	0
4	5500	4031	0	0	0	0	0	0	0	0	0	0
4	5500	4032	3	0	0	3	0	3	0	0	3	0
4	5500	4033	79	14	8	57	0	65	8	4	53	0
4	5500	4034	65	24	10	31	0	41	10	4	27	0

EXHIBIT A  
District 4 Census Geography

District	Census Tract	Census Block	Total Population	Hispanic Population	White Population	Black Population	Other Population	Voting Age Population (VAP)	Hispanic VAP	White VAP	Black VAP	Other VAP
4	5500	4035	44	37	0	7	0	27	21	0	6	0
4	5500	4036	65	56	1	5	3	40	31	1	5	3
4	5500	4037	17	14	0	3	0	13	10	0	3	0
4	5500	4038	42	31	2	9	0	27	19	2	6	0
4	5600	1000	0	0	0	0	0	0	0	0	0	0
4	5600	1001	224	172	3	49	0	126	86	3	37	0
4	5600	1002	53	39	0	14	0	39	26	0	13	0
4	5600	1003	50	44	0	5	1	33	27	0	5	1
4	5600	1004	25	20	0	5	0	18	13	0	5	0
4	5600	1005	21	19	2	0	0	16	14	2	0	0
4	5600	1006	38	28	1	8	1	28	19	1	7	1
4	5600	1007	118	107	1	10	0	76	68	1	7	0
4	5600	1008	0	0	0	0	0	0	0	0	0	0
4	5600	1009	85	83	0	2	0	54	52	0	2	0
4	5600	1010	63	58	0	5	0	40	35	0	5	0
4	5600	1011	27	21	4	2	0	17	14	1	2	0
4	5600	1012	42	34	0	8	0	28	21	0	7	0
4	5600	1013	48	45	0	3	0	28	25	0	3	0
4	5600	1014	48	31	0	17	0	37	20	0	17	0
4	5600	1015	31	23	0	4	4	21	15	0	2	4
4	5600	1016	68	62	3	3	0	49	44	3	2	0
4	5600	1017	11	0	0	11	0	10	0	0	10	0
4	5600	1018	29	8	0	18	3	21	3	0	15	3
4	5600	1019	54	34	3	17	0	36	19	1	16	0
4	5600	1020	45	33	0	12	0	28	17	0	11	0
4	5600	1021	44	35	0	9	0	27	18	0	9	0
4	5600	1022	46	33	0	13	0	32	21	0	11	0
4	5600	1023	53	53	0	0	0	33	33	0	0	0
4	5600	1024	23	20	0	3	0	14	12	0	2	0
4	5600	1025	48	41	0	7	0	32	26	0	6	0
4	5600	1026	83	81	1	1	0	50	48	1	1	0
4	5600	1027	80	78	0	1	1	46	44	0	1	1
4	5600	1028	69	65	0	3	1	45	41	0	3	1
4	5600	2000	60	49	0	10	1	36	28	0	7	1
4	5600	2001	79	68	5	6	0	56	46	5	5	0
4	5600	2002	87	75	4	8	0	59	48	3	8	0
4	5600	2003	67	64	3	0	0	41	38	3	0	0
4	5600	2004	79	74	3	2	0	49	44	3	2	0
4	5600	2005	71	66	0	5	0	51	47	0	4	0
4	5600	2006	28	17	0	11	0	18	11	0	7	0
4	5600	2007	49	37	0	10	2	29	20	0	7	2
4	5600	2008	65	57	0	8	0	45	37	0	8	0
4	5600	2009	74	60	1	13	0	48	34	1	13	0
4	5600	2010	85	71	0	14	0	51	41	0	10	0
4	5600	2011	79	70	0	9	0	49	42	0	7	0
4	5600	2012	80	62	0	18	0	47	33	0	14	0
4	5600	2013	38	22	0	16	0	28	14	0	14	0
4	5600	2014	89	62	0	27	0	52	31	0	21	0
4	5600	2015	123	108	0	15	0	64	50	0	14	0
4	5600	2016	85	70	3	12	0	50	37	3	10	0
4	5600	2017	64	46	1	17	0	42	29	1	12	0
4	5600	2018	89	77	0	12	0	53	42	0	11	0
4	5600	2019	89	70	0	19	0	65	49	0	16	0
4	5600	2020	58	37	1	20	0	37	21	1	15	0
4	5600	3000	141	106	0	35	0	89	62	0	27	0
4	5600	3001	133	74	3	56	0	99	46	3	50	0
4	5600	3002	0	0	0	0	0	0	0	0	0	0
4	5600	3003	0	0	0	0	0	0	0	0	0	0

EXHIBIT A  
District 4 Census Geography

District	Census Tract	Census Block	Total Population	Hispanic Population	White Population	Black Population	Other Population	Voting Age Population (VAP)	Hispanic VAP	White VAP	Black VAP	Other VAP
4	5600	3004	80	56	0	24	0	49	32	0	17	0
4	5600	3005	0	0	0	0	0	0	0	0	0	0
4	5600	3006	105	58	0	47	0	76	36	0	40	0
4	5600	3007	27	15	0	12	0	21	13	0	8	0
4	5600	3008	141	120	4	16	1	77	61	4	11	1
4	5600	3009	31	16	2	13	0	26	11	2	13	0
4	5600	3010	160	123	0	37	0	101	76	0	25	0
4	5600	3011	99	73	0	26	0	64	43	0	21	0
4	5600	3012	0	0	0	0	0	0	0	0	0	0
4	5600	3013	63	22	1	40	0	38	10	1	27	0
4	5600	3014	57	35	6	16	0	39	18	6	15	0
4	5600	3015	81	62	2	16	1	56	38	2	16	0
4	5600	3016	107	85	2	20	0	68	49	2	17	0
4	5600	3017	121	59	3	59	0	89	40	3	46	0
4	5600	3018	142	90	0	52	0	95	52	0	43	0
4	5600	3019	126	72	6	44	4	84	36	6	38	4
4	5600	3020	0	0	0	0	0	0	0	0	0	0
4	5600	3021	0	0	0	0	0	0	0	0	0	0
4	5600	3022	108	59	0	49	0	82	38	0	44	0
4	5600	3023	54	26	0	28	0	46	21	0	25	0
4	5600	3024	69	36	0	33	0	54	24	0	30	0
4	5600	3025	0	0	0	0	0	0	0	0	0	0
4	5600	3026	9	8	0	1	0	6	5	0	1	0
4	5600	3027	0	0	0	0	0	0	0	0	0	0
4	5600	3028	0	0	0	0	0	0	0	0	0	0
4	5600	4000	92	79	0	13	0	61	49	0	12	0
4	5600	4001	69	51	2	16	0	51	36	2	13	0
4	5600	4002	59	35	0	18	6	42	22	0	16	4
4	5600	4003	84	51	0	33	0	54	27	0	27	0
4	5600	4004	92	74	0	18	0	60	44	0	16	0
4	5600	4005	65	51	2	12	0	47	34	2	11	0
4	5600	4006	40	30	0	10	0	27	19	0	8	0
4	5600	4007	74	74	0	0	0	47	47	0	0	0
4	5600	4008	84	78	3	3	0	47	43	1	3	0
4	5600	4009	72	59	0	13	0	51	38	0	13	0
4	5600	4010	74	50	4	20	0	52	30	4	18	0
4	5600	4011	74	55	0	19	0	51	33	0	18	0
4	5600	4012	68	60	0	8	0	43	35	0	8	0
4	5600	4013	41	28	0	13	0	27	18	0	9	0
4	5600	4014	56	26	0	30	0	40	13	0	27	0
4	5600	4015	26	11	0	15	0	18	5	0	13	0
4	5600	4016	10	0	0	10	0	10	0	0	10	0
4	5600	4017	54	35	0	19	0	33	18	0	15	0
4	5600	4018	77	47	2	28	0	58	30	2	26	0
4	5600	4019	64	52	0	12	0	48	36	0	12	0
4	5600	4020	68	30	0	38	0	51	16	0	35	0
4	5600	4021	52	23	4	25	0	33	10	4	19	0
4	5600	4022	52	19	0	33	0	39	10	0	29	0
4	5600	4023	63	45	0	18	0	44	28	0	16	0
4	5600	4024	0	0	0	0	0	0	0	0	0	0
4	5600	4025	79	37	3	39	0	55	17	3	35	0
4	5600	4026	45	31	1	13	0	31	20	1	10	0
4	5600	4027	86	21	1	64	0	61	9	1	51	0
4	5600	4028	0	0	0	0	0	0	0	0	0	0
4	5700	2000	27	9	0	18	0	24	6	0	18	0
4	5700	2001	35	12	2	21	0	24	5	2	17	0
4	5700	2002	87	48	2	37	0	66	33	2	31	0
4	5700	2003	100	60	0	40	0	68	34	0	34	0

EXHIBIT A  
District 4 Census Geography

District	Census Tract	Census Block	Total Population	Hispanic Population	White Population	Black Population	Other Population	Voting Age Population (VAP)	Hispanic VAP	White VAP	Black VAP	Other VAP
4	5700	2004	25	19	1	5	0	15	9	1	5	0
4	5700	2005	39	22	0	17	0	27	14	0	13	0
4	5700	2006	49	11	0	38	0	35	4	0	31	0
4	5700	2007	40	24	0	16	0	31	17	0	14	0
4	5700	2008	52	27	0	25	0	32	12	0	20	0
4	5700	2009	39	17	0	22	0	24	9	0	15	0
4	5700	2010	17	0	0	17	0	9	0	0	9	0
4	5700	2011	78	24	0	54	0	57	14	0	43	0
4	5700	2012	74	50	0	24	0	46	25	0	21	0
4	5700	2013	61	29	9	22	1	43	15	7	20	1
4	5700	2014	49	42	0	7	0	28	23	0	5	0
4	5700	2015	37	33	0	4	0	24	20	0	4	0
4	5700	2016	38	14	0	24	0	29	7	0	22	0
4	5700	2017	0	0	0	0	0	0	0	0	0	0
4	5700	2018	0	0	0	0	0	0	0	0	0	0
4	5700	2019	0	0	0	0	0	0	0	0	0	0
4	5700	2020	12	11	0	1	0	9	8	0	1	0
4	5700	2021	19	0	0	19	0	15	0	0	15	0
4	5700	2022	55	38	0	17	0	34	21	0	13	0
4	5700	2023	48	29	0	17	2	33	18	0	13	2
4	5700	2024	13	0	0	13	0	11	0	0	11	0
4	5700	2025	11	2	0	9	0	11	2	0	9	0
4	5700	2026	3	0	0	3	0	3	0	0	3	0
4	5700	2027	35	3	0	32	0	32	3	0	29	0
4	5700	2028	37	15	0	22	0	20	7	0	13	0
4	5700	2029	56	21	2	33	0	46	16	2	28	0
4	5700	2030	80	56	3	21	0	54	38	3	13	0
4	5700	2031	41	33	0	8	0	24	16	0	8	0
4	5700	2032	44	32	0	12	0	28	17	0	11	0
4	5700	2033	12	11	0	1	0	7	6	0	1	0
4	5700	2034	27	12	0	15	0	19	5	0	14	0
4	5700	2035	16	0	0	16	0	13	0	0	13	0
4	5700	2036	28	14	0	14	0	19	9	0	10	0
4	5700	2037	41	30	0	11	0	26	19	0	7	0
4	5700	3000	76	8	0	67	1	55	4	0	50	1
4	5700	3001	70	16	0	54	0	54	8	0	46	0
4	5700	3002	59	14	1	42	2	48	8	1	37	2
4	5700	3003	71	20	3	48	0	55	9	3	43	0
4	5700	3004	0	0	0	0	0	0	0	0	0	0
4	5700	3005	0	0	0	0	0	0	0	0	0	0
4	5700	3006	7	2	0	5	0	6	1	0	5	0
4	5700	3007	74	23	0	51	0	50	13	0	37	0
4	5700	3008	10	1	0	9	0	10	1	0	9	0
4	5700	3009	55	21	1	33	0	37	13	1	23	0
4	5700	3010	21	9	0	12	0	15	4	0	11	0
4	5700	3011	18	9	1	8	0	13	6	0	7	0
4	5700	3012	23	11	0	12	0	20	9	0	11	0
4	5700	3013	42	27	0	15	0	26	15	0	11	0
4	5700	3014	14	8	0	6	0	11	5	0	6	0
4	5700	3015	18	0	5	12	1	18	0	5	12	1
4	5700	3016	0	0	0	0	0	0	0	0	0	0
4	5700	3017	62	26	1	35	0	48	18	0	30	0
4	5700	4000	18	0	0	18	0	16	0	0	16	0
4	5700	4001	42	12	0	30	0	24	5	0	19	0
4	5700	4002	59	29	0	30	0	51	23	0	28	0
4	5700	4003	30	13	0	17	0	24	9	0	15	0
4	5700	4004	0	0	0	0	0	0	0	0	0	0
4	5700	4005	36	5	0	25	6	25	3	0	18	4

EXHIBIT A  
District 4 Census Geography

District	Census Tract	Census Block	Total Population	Hispanic Population	White Population	Black Population	Other Population	Voting Age Population (VAP)	Hispanic VAP	White VAP	Black VAP	Other VAP
4	5700	4006	22	17	0	5	0	16	11	0	5	0
4	5700	4007	57	40	0	17	0	38	24	0	14	0
4	5700	4008	33	21	0	12	0	22	11	0	11	0
4	5700	4009	12	0	0	12	0	9	0	0	9	0
4	5700	4010	28	3	2	23	0	22	3	2	17	0
4	5700	4011	57	25	2	30	0	43	15	2	26	0
4	5700	4012	43	20	0	23	0	29	9	0	20	0
4	5700	4013	9	0	0	9	0	7	0	0	7	0
4	5700	4014	18	1	0	16	1	16	1	0	14	1
4	5700	4015	63	24	2	37	0	41	9	2	30	0
4	5700	4016	27	11	0	16	0	18	7	0	11	0
4	5700	4017	26	15	0	10	1	16	6	0	9	1
4	5700	4018	4	0	0	3	1	4	0	0	3	1
4	5700	4019	36	21	4	11	0	26	12	4	10	0
4	5700	4020	31	16	0	15	0	13	7	0	6	0
4	5700	4021	29	6	2	21	0	17	4	2	11	0
4	5700	4026	51	18	0	33	0	33	8	0	25	0
4	5700	4027	4	0	0	4	0	2	0	0	2	0
4	5700	4028	5	0	0	5	0	4	0	0	4	0
4	5700	4029	31	10	1	20	0	24	5	1	18	0
4	5901	1000	17	15	0	2	0	13	11	0	2	0
4	5901	1001	56	21	1	31	3	39	11	1	24	3
4	5901	1002	45	21	0	24	0	36	14	0	22	0
4	5901	1003	44	28	0	16	0	32	19	0	13	0
4	5901	1004	50	5	0	44	1	35	3	0	31	1
4	5901	1005	63	29	0	34	0	42	13	0	29	0
4	5901	1006	0	0	0	0	0	0	0	0	0	0
4	5901	1007	0	0	0	0	0	0	0	0	0	0
4	5901	1008	0	0	0	0	0	0	0	0	0	0
4	5901	1009	0	0	0	0	0	0	0	0	0	0
4	5901	1010	0	0	0	0	0	0	0	0	0	0
4	5901	1011	0	0	0	0	0	0	0	0	0	0
4	5901	1012	50	17	0	33	0	39	10	0	29	0
4	5901	1013	46	12	0	34	0	31	9	0	22	0
4	5901	1014	55	17	2	36	0	38	10	1	27	0
4	5901	1015	48	30	0	18	0	31	15	0	16	0
4	5901	1016	37	11	1	25	0	31	6	1	24	0
4	5901	1017	48	21	0	27	0	38	15	0	23	0
4	5901	1018	41	16	0	25	0	33	9	0	24	0
4	5901	1019	55	39	0	16	0	38	27	0	11	0
4	5901	1020	43	6	0	37	0	35	3	0	32	0
4	5901	1021	76	27	0	49	0	45	12	0	33	0
4	5901	1022	79	13	0	66	0	60	8	0	52	0
4	5901	1023	4	0	0	4	0	4	0	0	4	0
4	5901	1024	50	11	0	39	0	39	6	0	33	0
4	5901	1025	56	15	0	41	0	37	7	0	30	0
4	5901	1026	71	19	0	52	0	50	12	0	38	0
4	5901	1027	46	8	0	38	0	36	3	0	33	0
4	5901	1028	4	2	0	2	0	4	2	0	2	0
4	5901	1029	18	5	0	13	0	8	2	0	6	0
4	5901	1030	69	11	0	58	0	58	8	0	50	0
4	5901	2000	24	6	0	18	0	16	2	0	14	0
4	5901	2001	36	11	0	22	3	27	5	0	21	1
4	5901	2002	46	0	0	46	0	40	0	0	40	0
4	5901	2003	49	0	1	47	1	44	0	1	42	1
4	5901	2004	55	10	3	38	4	42	6	2	33	1
4	5901	2005	49	5	0	44	0	35	1	0	34	0
4	5901	2006	55	26	2	26	1	45	20	2	22	1

EXHIBIT A  
District 4 Census Geography

District	Census Tract	Census Block	Total Population	Hispanic Population	White Population	Black Population	Other Population	Voting Age Population (VAP)	Hispanic VAP	White VAP	Black VAP	Other VAP
4	5901	2007	47	10	2	33	2	36	3	2	29	2
4	5901	2008	77	9	0	68	0	56	4	0	52	0
4	5901	2009	41	9	0	32	0	31	4	0	27	0
4	5901	2010	24	7	0	17	0	21	4	0	17	0
4	5901	2011	46	13	0	31	2	34	9	0	24	1
4	5901	2012	46	18	0	28	0	40	13	0	27	0
4	5901	2013	38	27	0	11	0	29	20	0	9	0
4	5901	2014	35	20	0	15	0	27	13	0	14	0
4	5901	2015	82	2	5	72	3	70	2	5	60	3
4	5901	3000	22	5	0	17	0	22	5	0	17	0
4	5901	3001	38	19	4	15	0	22	9	1	12	0
4	5901	3002	49	12	3	34	0	31	6	1	24	0
4	5901	3003	46	19	3	24	0	27	7	3	17	0
4	5901	3004	1	1	0	0	0	1	1	0	0	0
4	5901	3005	44	0	0	44	0	36	0	0	36	0
4	5901	3006	48	10	0	37	1	36	5	0	31	0
4	5901	3007	47	7	1	39	0	38	4	1	33	0
4	5901	3008	76	22	3	50	1	55	11	3	40	1
4	5901	3009	33	9	0	24	0	25	4	0	21	0
4	5901	3010	49	15	0	34	0	41	9	0	32	0
4	5901	3011	62	14	0	48	0	47	7	0	40	0
4	5901	3014	51	10	0	41	0	43	6	0	37	0
4	5901	3015	39	0	0	39	0	35	0	0	35	0
4	5902	1000	42	13	0	29	0	40	11	0	29	0
4	5902	1001	59	35	2	22	0	44	21	2	21	0
4	5902	1002	44	16	0	28	0	37	12	0	25	0
4	5902	1003	37	14	0	23	0	31	11	0	20	0
4	5902	1004	35	11	1	23	0	27	6	1	20	0
4	5902	1005	68	32	1	35	0	46	18	1	27	0
4	5902	1006	84	66	0	18	0	50	37	0	13	0
4	5902	1007	0	0	0	0	0	0	0	0	0	0
4	5902	1008	0	0	0	0	0	0	0	0	0	0
4	5902	1009	0	0	0	0	0	0	0	0	0	0
4	5902	1010	0	0	0	0	0	0	0	0	0	0
4	5902	1011	0	0	0	0	0	0	0	0	0	0
4	5902	1012	0	0	0	0	0	0	0	0	0	0
4	5902	1013	0	0	0	0	0	0	0	0	0	0
4	5902	1014	94	41	0	53	0	67	19	0	48	0
4	5902	1015	108	37	0	71	0	78	22	0	56	0
4	5902	1016	95	46	0	49	0	63	26	0	37	0
4	5902	1017	88	31	0	57	0	64	21	0	43	0
4	5902	1018	113	57	0	55	1	83	35	0	47	1
4	5902	1019	108	69	1	35	3	77	43	1	32	1
4	5902	1020	70	33	0	37	0	51	21	0	30	0
4	5902	1021	27	16	0	11	0	17	9	0	8	0
4	5902	1022	146	78	0	68	0	95	46	0	49	0
4	5902	1023	68	17	2	49	0	54	12	2	40	0
4	5902	1024	56	18	0	38	0	48	12	0	36	0
4	5902	2000	840	54	3	775	8	649	27	3	612	7
4	5902	2001	40	4	0	36	0	28	1	0	27	0
4	5902	2002	138	3	10	125	0	117	3	5	109	0
4	5902	2003	61	2	0	59	0	52	2	0	50	0
4	5902	2004	0	0	0	0	0	0	0	0	0	0
4	5902	2005	149	1	0	146	2	121	1	0	119	1
4	5902	2006	71	9	2	60	0	54	5	2	47	0
4	5902	2007	82	0	1	81	0	74	0	1	73	0
4	5902	2008	48	0	0	48	0	37	0	0	37	0
4	5902	2009	79	21	0	58	0	59	11	0	48	0

EXHIBIT A  
District 4 Census Geography

District	Census Tract	Census Block	Total Population	Hispanic Population	White Population	Black Population	Other Population	Voting Age Population (VAP)	Hispanic VAP	White VAP	Black VAP	Other VAP
4	5902	2010	31	8	0	23	0	26	6	0	20	0
4	5902	2011	59	3	0	56	0	45	1	0	44	0
4	5902	2012	1	0	1	0	0	1	0	1	0	0
4	5902	2013	5	0	0	5	0	5	0	0	5	0
4	5902	2015	43	0	0	43	0	38	0	0	38	0
4	5902	2016	93	13	0	80	0	77	7	0	70	0
4	5902	2017	100	10	2	88	0	74	4	2	68	0
4	5902	2018	44	3	3	38	0	42	3	3	36	0
4	5902	2020	28	9	0	19	0	22	5	0	17	0
4	5902	2021	51	0	0	51	0	42	0	0	42	0
4	6001	1000	0	0	0	0	0	0	0	0	0	0
4	6001	1001	0	0	0	0	0	0	0	0	0	0
4	6001	1002	0	0	0	0	0	0	0	0	0	0
4	6001	1003	0	0	0	0	0	0	0	0	0	0
4	6001	1004	0	0	0	0	0	0	0	0	0	0
4	6001	1005	0	0	0	0	0	0	0	0	0	0
4	6001	1006	0	0	0	0	0	0	0	0	0	0
4	6001	1007	1,186	1,005	17	160	4	697	552	13	129	3
4	6001	1008	0	0	0	0	0	0	0	0	0	0
4	6001	1009	0	0	0	0	0	0	0	0	0	0
4	6001	1010	0	0	0	0	0	0	0	0	0	0
4	6001	1011	0	0	0	0	0	0	0	0	0	0
4	6001	1012	0	0	0	0	0	0	0	0	0	0
4	6001	1013	0	0	0	0	0	0	0	0	0	0
4	6001	1014	0	0	0	0	0	0	0	0	0	0
4	6001	1015	0	0	0	0	0	0	0	0	0	0
4	6001	1016	0	0	0	0	0	0	0	0	0	0
4	6001	1017	0	0	0	0	0	0	0	0	0	0
4	6001	2000	0	0	0	0	0	0	0	0	0	0
4	6001	2001	0	0	0	0	0	0	0	0	0	0
4	6001	2002	189	145	16	28	0	126	88	12	26	0
4	6001	2003	0	0	0	0	0	0	0	0	0	0
4	6001	2004	0	0	0	0	0	0	0	0	0	0
4	6001	2005	92	60	2	30	0	60	34	1	25	0
4	6001	2006	192	122	9	60	1	136	78	8	49	1
4	6001	2007	168	98	6	64	0	115	53	5	57	0
4	6001	2008	219	111	0	108	0	158	77	0	81	0
4	6001	2009	327	240	1	85	1	206	135	1	69	1
4	6001	2010	114	100	6	8	0	68	58	6	4	0
4	6001	2011	0	0	0	0	0	0	0	0	0	0
4	6001	2012	189	142	8	39	0	116	81	6	29	0
4	6001	2013	119	69	4	46	0	82	43	4	35	0
4	6001	2014	0	0	0	0	0	0	0	0	0	0
4	6001	2015	3	0	0	3	0	3	0	0	3	0
4	6001	3000	217	133	16	65	3	148	76	14	56	2
4	6001	3001	133	89	10	34	0	91	56	9	26	0
4	6001	3002	143	128	0	15	0	86	75	0	11	0
4	6001	3003	54	36	5	7	6	39	26	5	5	3
4	6001	3004	128	97	5	26	0	84	60	5	19	0
4	6001	3005	0	0	0	0	0	0	0	0	0	0
4	6001	3006	0	0	0	0	0	0	0	0	0	0
4	6001	3007	0	0	0	0	0	0	0	0	0	0
4	6001	3008	121	109	1	11	0	79	68	1	10	0
4	6001	3009	0	0	0	0	0	0	0	0	0	0
4	6001	3010	138	113	5	20	0	95	74	5	16	0
4	6001	3011	152	128	4	20	0	97	77	4	16	0
4	6001	3012	177	105	7	60	5	119	59	6	50	4
4	6001	3013	0	0	0	0	0	0	0	0	0	0



EXHIBIT A  
District 4 Census Geography

District	Census Tract	Census Block	Total Population	Hispanic Population	White Population	Black Population	Other Population	Voting Age Population (VAP)	Hispanic VAP	White VAP	Black VAP	Other VAP
4	6001	3014	0	0	0	0	0	0	0	0	0	0
4	6001	3015	0	0	0	0	0	0	0	0	0	0
4	6002	1000	0	0	0	0	0	0	0	0	0	0
4	6002	1001	324	69	183	19	53	321	68	181	19	53
4	6002	1002	0	0	0	0	0	0	0	0	0	0
4	6002	1003	0	0	0	0	0	0	0	0	0	0
4	6002	1004	0	0	0	0	0	0	0	0	0	0
4	6002	1005	0	0	0	0	0	0	0	0	0	0
4	6002	1006	0	0	0	0	0	0	0	0	0	0
4	6002	1007	2,472	185	203	2,002	82	1,645	144	198	1,229	74
4	6002	1009	0	0	0	0	0	0	0	0	0	0
4	6002	1010	0	0	0	0	0	0	0	0	0	0
4	6002	1019	0	0	0	0	0	0	0	0	0	0
4	6002	1020	0	0	0	0	0	0	0	0	0	0
4	6002	1021	0	0	0	0	0	0	0	0	0	0
4	6002	1023	0	0	0	0	0	0	0	0	0	0
4	6002	1034	0	0	0	0	0	0	0	0	0	0
4	6002	1035	0	0	0	0	0	0	0	0	0	0
4	6002	2000	0	0	0	0	0	0	0	0	0	0
4	6002	2001	104	13	46	12	33	98	12	44	10	32
4	6002	2002	4	3	1	0	0	2	1	1	0	0
4	6002	2003	0	0	0	0	0	0	0	0	0	0
4	6002	2004	801	135	354	43	269	605	98	288	35	184
4	6002	2005	385	263	12	106	4	216	135	9	68	4
4	6002	3000	1,145	512	208	328	97	723	304	147	215	57
4	6002	3001	1	1	0	0	0	1	1	0	0	0
4	6002	3002	0	0	0	0	0	0	0	0	0	0
4	6002	3003	0	0	0	0	0	0	0	0	0	0
4	6002	3004	24	2	0	22	0	18	2	0	16	0
4	6002	3005	57	6	6	45	0	39	5	3	31	0
4	6002	3006	43	8	1	34	0	33	6	1	26	0
4	6002	3007	101	43	1	57	0	64	27	1	36	0
4	6002	3008	58	21	0	37	0	40	13	0	27	0
4	6200	4000	205	105	3	95	2	142	67	3	70	2
4	6200	4001	175	106	17	52	0	108	54	13	41	0
4	6200	4002	65	41	6	18	0	45	27	6	12	0
4	6200	4003	0	0	0	0	0	0	0	0	0	0
4	6200	4004	0	0	0	0	0	0	0	0	0	0
4	6200	4005	58	41	10	6	1	43	27	9	6	1
4	6200	4006	36	15	3	18	0	27	12	3	12	0
4	6200	4007	0	0	0	0	0	0	0	0	0	0
4	6200	4008	0	0	0	0	0	0	0	0	0	0
4	6200	4009	106	76	4	26	0	67	41	4	22	0
4	6200	4010	0	0	0	0	0	0	0	0	0	0
4	6200	4011	0	0	0	0	0	0	0	0	0	0
4	6200	4012	164	128	6	30	0	111	75	6	30	0
4	6200	4013	180	124	6	49	1	125	74	6	44	1
4	6200	4014	162	125	1	36	0	109	77	1	31	0
4	6200	4015	0	0	0	0	0	0	0	0	0	0
4	6200	4016	0	0	0	0	0	0	0	0	0	0
4	6200	4017	0	0	0	0	0	0	0	0	0	0
4	6200	4018	0	0	0	0	0	0	0	0	0	0
4	6200	4019	0	0	0	0	0	0	0	0	0	0
4	6200	4020	2	1	1	0	0	2	1	1	0	0
4	6200	5000	0	0	0	0	0	0	0	0	0	0
4	6200	5001	0	0	0	0	0	0	0	0	0	0
4	6200	5002	21	19	2	0	0	15	13	2	0	0
4	6200	5003	0	0	0	0	0	0	0	0	0	0

EXHIBIT A  
District 4 Census Geography

District	Census Tract	Census Block	Total Population	Hispanic Population	White Population	Black Population	Other Population	Voting Age Population (VAP)	Hispanic VAP	White VAP	Black VAP	Other VAP
4	6200	5004	0	0	0	0	0	0	0	0	0	0
4	6200	5005	0	0	0	0	0	0	0	0	0	0
4	6200	5006	228	129	6	91	2	150	76	4	68	2
4	6200	5007	0	0	0	0	0	0	0	0	0	0
4	6200	5008	0	0	0	0	0	0	0	0	0	0
4	6200	5009	0	0	0	0	0	0	0	0	0	0
4	6200	5010	131	74	6	51	0	77	36	5	36	0
4	6200	5011	0	0	0	0	0	0	0	0	0	0
4	6200	5012	53	39	2	12	0	35	21	2	12	0
4	6200	5013	160	123	3	34	0	98	75	3	20	0
4	6200	5014	58	30	3	20	5	44	22	3	16	3
4	6200	5015	66	50	9	7	0	43	27	9	7	0
4	6200	5016	94	70	3	21	0	61	40	3	18	0
4	6200	5017	186	143	7	36	0	125	93	5	27	0
4	6200	5018	101	82	4	12	3	67	51	4	9	3
4	6200	5019	0	0	0	0	0	0	0	0	0	0
4	6200	5020	55	27	6	22	0	42	17	6	19	0
4	6200	5021	12	3	0	9	0	10	3	0	7	0
4	6200	5022	55	43	3	9	0	32	24	3	5	0
4	6200	5023	0	0	0	0	0	0	0	0	0	0
4	8603	1000	0	0	0	0	0	0	0	0	0	0
4	8603	1001	0	0	0	0	0	0	0	0	0	0
4	8603	1002	0	0	0	0	0	0	0	0	0	0
4	8603	1003	0	0	0	0	0	0	0	0	0	0
4	8603	1004	0	0	0	0	0	0	0	0	0	0
4	8603	1005	0	0	0	0	0	0	0	0	0	0
4	8603	1006	0	0	0	0	0	0	0	0	0	0
4	8603	1007	2	0	0	2	0	2	0	0	2	0
4	8603	1008	0	0	0	0	0	0	0	0	0	0
4	8603	1014	0	0	0	0	0	0	0	0	0	0
4	8603	1015	0	0	0	0	0	0	0	0	0	0
4	8603	1016	0	0	0	0	0	0	0	0	0	0
4	8603	1017	0	0	0	0	0	0	0	0	0	0
4	8603	1018	0	0	0	0	0	0	0	0	0	0
4	8603	1019	0	0	0	0	0	0	0	0	0	0
4	8603	1020	0	0	0	0	0	0	0	0	0	0
4	8603	1036	0	0	0	0	0	0	0	0	0	0
4	8603	1037	0	0	0	0	0	0	0	0	0	0
4	8603	1038	0	0	0	0	0	0	0	0	0	0
4	8603	1039	0	0	0	0	0	0	0	0	0	0
4	8603	1040	9	9	0	0	0	6	6	0	0	0
4	8603	1041	11	11	0	0	0	7	7	0	0	0
4	8603	1042	0	0	0	0	0	0	0	0	0	0
4	8603	1045	0	0	0	0	0	0	0	0	0	0
4	8603	1046	0	0	0	0	0	0	0	0	0	0
4	8603	1047	7	5	2	0	0	5	4	1	0	0
4	8603	1048	6	6	0	0	0	2	2	0	0	0
4	8603	1049	4	4	0	0	0	4	4	0	0	0
4	8603	1056	0	0	0	0	0	0	0	0	0	0
4	8603	1057	0	0	0	0	0	0	0	0	0	0
4	8603	1058	454	30	2	416	6	237	14	1	220	2
4	8603	1059	0	0	0	0	0	0	0	0	0	0
4	8603	1060	0	0	0	0	0	0	0	0	0	0
4	8603	1061	0	0	0	0	0	0	0	0	0	0
4	8603	1091	0	0	0	0	0	0	0	0	0	0
4	8603	2000	147	123	8	15	1	108	87	5	15	1
4	8603	2001	14	14	0	0	0	8	8	0	0	0
4	8603	2002	49	45	1	3	0	32	30	0	2	0

EXHIBIT A  
District 4 Census Geography

District	Census Tract	Census Block	Total Population	Hispanic Population	White Population	Black Population	Other Population	Voting Age Population (VAP)	Hispanic VAP	White VAP	Black VAP	Other VAP
4	8603	2003	40	39	0	0	1	23	22	0	0	1
4	8603	2004	48	42	1	5	0	31	26	1	4	0
4	8603	2005	7	7	0	0	0	4	4	0	0	0
4	8603	2006	0	0	0	0	0	0	0	0	0	0
4	8603	2007	0	0	0	0	0	0	0	0	0	0
4	8603	2008	0	0	0	0	0	0	0	0	0	0
4	8603	2009	0	0	0	0	0	0	0	0	0	0
4	8603	2010	0	0	0	0	0	0	0	0	0	0
4	8603	2011	2	0	0	2	0	2	0	0	2	0
4	8603	2012	53	51	1	1	0	35	33	1	1	0
4	8603	2013	31	31	0	0	0	22	22	0	0	0
4	8603	2014	24	14	0	10	0	18	8	0	10	0
4	8603	2015	57	0	0	55	2	48	0	0	46	2
4	8603	2016	1	0	0	1	0	1	0	0	1	0
4	8603	2017	0	0	0	0	0	0	0	0	0	0
4	8604	2009	19	0	0	19	0	15	0	0	15	0
4	8701	2020	31	0	0	30	1	31	0	0	30	1
4	8701	3000	31	7	3	20	1	25	4	3	17	1
4	8701	3001	61	13	0	48	0	51	10	0	41	0
4	8701	3002	131	21	0	108	2	107	15	0	91	1
4	8701	3003	98	4	0	94	0	84	3	0	81	0
4	8701	3004	78	3	3	72	0	68	2	2	64	0
4	8701	3005	89	11	0	78	0	73	3	0	70	0
4	8701	3006	20	5	0	15	0	18	3	0	15	0
4	8701	3007	25	0	0	25	0	24	0	0	24	0
4	8701	3008	99	4	0	95	0	82	4	0	78	0
4	8701	4002	37	6	0	31	0	29	4	0	25	0
4	8701	4003	48	3	1	44	0	36	3	1	32	0
4	8701	4004	48	0	1	47	0	35	0	1	34	0
4	8701	4005	79	11	0	68	0	52	6	0	46	0
4	8701	4006	71	0	0	70	1	65	0	0	64	1
4	8701	4007	73	4	1	68	0	57	2	1	54	0
4	8701	4008	53	0	0	53	0	37	0	0	37	0
4	8701	4009	66	0	0	66	0	54	0	0	54	0
4	8701	4010	59	0	0	59	0	51	0	0	51	0
4	8701	4013	0	0	0	0	0	0	0	0	0	0
4	8703	1000	9	9	0	0	0	7	7	0	0	0
4	8703	1001	49	10	0	39	0	38	7	0	31	0
4	8703	1002	2	0	0	2	0	2	0	0	2	0
4	8703	1003	89	12	2	71	4	74	6	2	62	4
4	8703	1004	81	20	0	61	0	71	13	0	58	0
4	8703	1005	106	27	0	79	0	73	13	0	60	0
4	8703	1006	36	8	0	28	0	29	4	0	25	0
4	8703	1007	0	0	0	0	0	0	0	0	0	0
4	8703	1008	44	5	1	38	0	29	2	1	26	0
4	8703	1009	79	19	1	57	2	55	9	1	44	1
4	8703	1010	86	8	0	78	0	69	6	0	63	0
4	8703	1011	70	9	0	60	1	60	5	0	54	1
4	8703	1012	95	30	1	64	0	65	17	1	47	0
4	8703	1013	91	11	0	80	0	69	4	0	65	0
4	8703	1014	98	14	2	82	0	77	7	2	68	0
4	8703	2000	61	13	0	48	0	44	8	0	36	0
4	8703	2001	27	1	0	26	0	18	1	0	17	0
4	8703	2002	42	4	0	38	0	28	1	0	27	0
4	8703	2003	48	9	0	39	0	38	7	0	31	0
4	8703	2004	52	4	0	48	0	41	2	0	39	0
4	8703	2005	65	4	0	61	0	52	4	0	48	0
4	8703	2006	48	21	0	27	0	37	16	0	21	0

EXHIBIT A  
District 4 Census Geography

District	Census Tract	Census Block	Total Population	Hispanic Population	White Population	Black Population	Other Population	Voting Age Population (VAP)	Hispanic VAP	White VAP	Black VAP	Other VAP
4	8703	2007	11	0	0	11	0	9	0	0	9	0
4	8703	2008	32	5	0	27	0	22	3	0	19	0
4	8703	2009	52	33	1	18	0	37	21	1	15	0
4	8703	2010	47	8	0	38	1	34	2	0	31	1
4	8703	2011	51	27	0	24	0	35	15	0	20	0
4	8703	2012	140	79	0	61	0	93	45	0	48	0
4	8703	2013	62	29	0	33	0	43	17	0	26	0
4	8703	2014	148	62	0	86	0	98	38	0	60	0
4	8703	2015	109	40	0	69	0	75	24	0	51	0
4	8703	2016	51	18	0	33	0	38	10	0	28	0
4	8703	2017	41	11	0	30	0	32	7	0	25	0
4	8703	2018	30	20	0	10	0	22	12	0	10	0
4	8703	2019	19	19	0	0	0	8	8	0	0	0
4	8703	2020	98	61	2	34	1	68	36	2	29	1
4	8703	2021	35	5	0	29	1	25	3	0	21	1
4	8703	2022	36	14	0	22	0	25	11	0	14	0
4	8703	2023	68	4	1	63	0	58	1	1	56	0
4	8703	2024	53	43	0	10	0	30	21	0	9	0
4	8703	2025	87	54	0	33	0	60	32	0	28	0
4	8703	2026	53	18	1	34	0	41	10	1	30	0
4	8703	2027	24	4	0	20	0	18	2	0	16	0
4	8703	2028	12	7	0	5	0	6	3	0	3	0
4	8703	2029	26	16	0	10	0	21	13	0	8	0
4	8703	2030	20	0	0	20	0	18	0	0	18	0
4	8704	1000	76	17	1	58	0	51	10	1	40	0
4	8704	1001	85	30	1	53	1	63	16	1	45	1
4	8704	1002	0	0	0	0	0	0	0	0	0	0
4	8704	1003	69	7	0	62	0	58	3	0	55	0
4	8704	1004	80	0	0	79	1	66	0	0	65	1
4	8704	1005	84	6	0	78	0	67	3	0	64	0
4	8704	1006	49	4	0	45	0	33	3	0	30	0
4	8704	1007	81	0	1	80	0	66	0	1	65	0
4	8704	1008	22	4	0	18	0	15	1	0	14	0
4	8704	1009	0	0	0	0	0	0	0	0	0	0
4	8704	1010	78	0	0	77	1	66	0	0	65	1
4	8704	1011	60	0	0	60	0	51	0	0	51	0
4	8704	1012	69	1	0	68	0	60	1	0	59	0
4	8704	1013	0	0	0	0	0	0	0	0	0	0
4	8704	1014	0	0	0	0	0	0	0	0	0	0
4	8704	1015	40	29	0	11	0	27	18	0	9	0
4	8704	1016	93	24	1	67	1	70	13	1	56	0
4	8704	1017	58	31	0	27	0	42	16	0	26	0
4	8704	1018	16	9	0	7	0	11	4	0	7	0
4	8704	1019	35	17	0	18	0	29	12	0	17	0
4	8704	1020	51	13	1	36	1	37	8	1	27	1
4	8704	1021	59	2	1	56	0	40	2	1	37	0
4	8704	1022	0	0	0	0	0	0	0	0	0	0
4	8704	2000	741	32	9	694	6	474	17	7	448	2
4	8704	2001	14	0	0	14	0	11	0	0	11	0
4	8704	2002	0	0	0	0	0	0	0	0	0	0
4	8704	2003	61	0	1	60	0	41	0	1	40	0
4	8704	2004	32	0	0	32	0	21	0	0	21	0
4	8704	2005	0	0	0	0	0	0	0	0	0	0
4	8704	2006	524	17	9	494	4	364	12	9	339	4
4	8704	2010	91	0	0	91	0	71	0	0	71	0
4	8801	1000	58	1	6	51	0	44	1	5	38	0
4	8801	1001	7	0	0	7	0	6	0	0	6	0
4	8801	1002	0	0	0	0	0	0	0	0	0	0

EXHIBIT A  
District 4 Census Geography

District	Census Tract	Census Block	Total Population	Hispanic Population	White Population	Black Population	Other Population	Voting Age Population (VAP)	Hispanic VAP	White VAP	Black VAP	Other VAP
4	8801	1003	0	0	0	0	0	0	0	0	0	0
4	8801	1004	48	0	0	48	0	38	0	0	38	0
4	8801	1005	34	4	0	30	0	29	2	0	27	0
4	8801	1006	84	19	3	62	0	72	14	3	55	0
4	8801	1007	18	0	0	18	0	17	0	0	17	0
4	8801	1008	61	21	1	39	0	44	12	0	32	0
4	8801	1009	0	0	0	0	0	0	0	0	0	0
4	8801	1010	14	0	1	13	0	6	0	1	5	0
4	8801	1011	0	0	0	0	0	0	0	0	0	0
4	8801	1012	211	20	3	188	0	190	15	3	172	0
4	8801	1013	16	0	0	16	0	15	0	0	15	0
4	8801	1014	17	0	0	17	0	16	0	0	16	0
4	8801	1015	0	0	0	0	0	0	0	0	0	0
4	8801	1016	0	0	0	0	0	0	0	0	0	0
4	8801	1017	0	0	0	0	0	0	0	0	0	0
4	8801	1018	9	5	0	4	0	6	2	0	4	0
4	8801	1019	0	0	0	0	0	0	0	0	0	0
4	8801	1020	25	5	0	20	0	17	2	0	15	0
4	8801	1021	1	0	0	1	0	1	0	0	1	0
4	8801	1022	0	0	0	0	0	0	0	0	0	0
4	8801	1023	45	7	0	38	0	37	4	0	33	0
4	8801	1024	45	12	0	33	0	35	5	0	30	0
4	8801	1025	38	0	1	37	0	32	0	0	32	0
4	8801	2000	16	0	0	16	0	16	0	0	16	0
4	8801	2001	38	13	0	25	0	29	7	0	22	0
4	8801	2002	58	12	0	46	0	46	8	0	38	0
4	8801	2003	8	0	0	8	0	6	0	0	6	0
4	8801	2004	0	0	0	0	0	0	0	0	0	0
4	8801	2005	126	21	4	101	0	84	8	3	73	0
4	8801	2006	41	13	5	23	0	31	5	5	21	0
4	8801	2007	98	22	14	54	8	73	15	7	47	4
4	8801	2008	55	1	0	54	0	50	0	0	50	0
4	8801	2009	13	0	0	13	0	10	0	0	10	0
4	8801	2010	37	0	0	37	0	31	0	0	31	0
4	8801	2011	0	0	0	0	0	0	0	0	0	0
4	8801	2012	51	0	5	46	0	41	0	4	37	0
4	8801	2013	25	11	0	14	0	17	5	0	12	0
4	8801	2014	44	0	0	44	0	38	0	0	38	0
4	8801	2015	74	21	0	53	0	50	10	0	40	0
4	8801	2016	53	5	1	47	0	38	2	1	35	0
4	8801	2017	55	10	0	44	1	43	5	0	37	1
4	8801	2018	57	4	1	52	0	47	2	1	44	0
4	8801	3000	78	14	0	64	0	55	6	0	49	0
4	8801	3001	69	15	0	54	0	60	9	0	51	0
4	8801	3002	13	5	0	8	0	13	5	0	8	0
4	8801	3003	3	0	0	3	0	3	0	0	3	0
4	8801	3004	0	0	0	0	0	0	0	0	0	0
4	8801	3005	0	0	0	0	0	0	0	0	0	0
4	8801	3006	114	20	0	93	1	89	12	0	76	1
4	8801	3007	62	16	5	41	0	50	13	3	34	0
4	8801	3008	51	5	0	46	0	40	2	0	38	0
4	8801	3009	95	0	0	95	0	81	0	0	81	0
4	8801	3010	28	2	0	26	0	26	2	0	24	0
4	8801	3011	89	13	4	72	0	71	6	4	61	0
4	8801	3012	111	13	11	87	0	82	10	4	68	0
4	8801	3013	45	2	0	43	0	39	2	0	37	0
4	8801	3014	0	0	0	0	0	0	0	0	0	0
4	8801	3015	0	0	0	0	0	0	0	0	0	0

EXHIBIT A  
District 4 Census Geography

District	Census Tract	Census Block	Total Population	Hispanic Population	White Population	Black Population	Other Population	Voting Age Population (VAP)	Hispanic VAP	White VAP	Black VAP	Other VAP
4	8801	3016	86	9	0	77	0	71	6	0	65	0
4	8802	1000	54	44	0	10	0	23	18	0	5	0
4	8802	1001	153	34	7	112	0	115	21	5	89	0
4	8802	1002	32	25	0	7	0	17	11	0	6	0
4	8802	1003	16	8	0	8	0	14	7	0	7	0
4	8802	1004	0	0	0	0	0	0	0	0	0	0
4	8802	1005	56	12	1	43	0	37	6	1	30	0
4	8802	1006	80	32	0	48	0	51	11	0	40	0
4	8802	1007	44	13	0	31	0	30	6	0	24	0
4	8802	1008	45	6	0	39	0	40	5	0	35	0
4	8802	1009	8	6	0	2	0	4	2	0	2	0
4	8802	1010	44	4	0	39	1	32	3	0	28	1
4	8802	1011	44	6	0	38	0	31	3	0	28	0
4	8802	2000	0	0	0	0	0	0	0	0	0	0
4	8802	2001	47	7	0	40	0	36	5	0	31	0
4	8802	2002	70	28	0	42	0	47	10	0	37	0
4	8802	2003	31	0	1	30	0	23	0	1	22	0
4	8802	2004	40	17	0	23	0	32	10	0	22	0
4	8802	2005	0	0	0	0	0	0	0	0	0	0
4	8802	2006	14	6	0	8	0	9	4	0	5	0
4	8802	2007	120	30	0	90	0	91	14	0	77	0
4	8802	2008	65	16	0	49	0	50	8	0	42	0
4	8802	2009	37	6	0	31	0	29	3	0	26	0
4	8802	2010	58	0	0	58	0	42	0	0	42	0
4	8802	2011	75	7	0	68	0	62	5	0	57	0
4	8802	2012	121	40	0	81	0	89	17	0	72	0
4	8802	2013	106	14	0	92	0	89	8	0	81	0
4	8802	2014	84	16	0	67	1	67	11	0	55	1
4	8802	2015	46	13	0	32	1	37	10	0	26	1
4	8802	3000	0	0	0	0	0	0	0	0	0	0
4	8802	3001	0	0	0	0	0	0	0	0	0	0
4	8802	3002	116	18	1	97	0	78	9	1	68	0
4	8802	3003	135	38	0	97	0	102	26	0	76	0
4	8802	3004	122	60	4	56	2	87	36	4	45	2
4	8802	3005	113	49	1	63	0	81	31	1	49	0
4	8802	3006	351	40	2	304	5	196	22	2	171	1
4	8802	3007	0	0	0	0	0	0	0	0	0	0
4	8802	3008	0	0	0	0	0	0	0	0	0	0
4	8802	3009	0	0	0	0	0	0	0	0	0	0
4	8802	3010	92	28	1	63	0	70	17	1	52	0
4	8802	3011	75	21	2	52	0	63	11	2	50	0
4	8802	3012	95	13	2	78	2	64	7	2	54	1
4	8802	3013	79	15	0	64	0	62	9	0	53	0
4	8802	3014	0	0	0	0	0	0	0	0	0	0
4	8802	3015	0	0	0	0	0	0	0	0	0	0
4	8802	3016	0	0	0	0	0	0	0	0	0	0
4	8802	3017	0	0	0	0	0	0	0	0	0	0
4	8802	3018	0	0	0	0	0	0	0	0	0	0
4	8802	4000	73	7	2	64	0	50	3	2	45	0
4	8802	4001	81	11	0	70	0	59	6	0	53	0
4	8802	4002	96	37	2	55	2	72	19	1	50	2
4	8802	4003	68	18	3	47	0	48	8	3	37	0
4	8802	4004	109	34	0	75	0	77	16	0	61	0
4	8802	4005	81	28	0	52	1	58	18	0	39	1
4	8802	4006	48	14	1	32	1	38	8	1	28	1
4	8802	4007	51	14	0	37	0	37	8	0	29	0
4	8802	4008	71	29	0	42	0	53	14	0	39	0
4	8802	4009	62	10	1	51	0	45	9	1	35	0

EXHIBIT A  
District 4 Census Geography

District	Census Tract	Census Block	Total Population	Hispanic Population	White Population	Black Population	Other Population	Voting Age Population (VAP)	Hispanic VAP	White VAP	Black VAP	Other VAP
4	8802	5000	88	6	0	82	0	66	3	0	63	0
4	8802	5001	119	22	6	91	0	100	16	6	78	0
4	8802	5002	127	25	0	102	0	84	10	0	74	0
4	8802	5003	75	9	0	66	0	60	6	0	54	0
4	8802	5004	56	12	0	44	0	49	6	0	43	0
4	8802	5005	89	22	0	67	0	60	9	0	51	0
4	8802	5006	57	6	0	51	0	46	2	0	44	0
4	8802	5007	66	31	0	35	0	48	17	0	31	0
4	8802	5008	84	18	1	65	0	66	11	1	54	0
4	8802	5009	119	31	4	84	0	98	20	4	74	0
4	8802	5010	172	30	0	136	6	130	19	0	105	6
4	8802	5011	103	10	0	93	0	87	5	0	82	0
4	8802	6000	316	24	3	289	0	140	14	2	124	0
4	8802	6001	147	7	0	139	1	108	5	0	102	1
4	8802	6002	8	0	0	8	0	5	0	0	5	0
4	8802	6003	70	17	0	52	1	64	16	0	47	1
4	8802	6004	102	39	0	63	0	62	22	0	40	0
4	8900	1000	8	8	0	0	0	2	2	0	0	0
4	8900	1001	0	0	0	0	0	0	0	0	0	0
4	8900	1002	0	0	0	0	0	0	0	0	0	0
4	8900	1003	0	0	0	0	0	0	0	0	0	0
4	8900	1004	53	38	1	13	1	33	19	1	12	1
4	8900	1005	0	0	0	0	0	0	0	0	0	0
4	8900	1006	0	0	0	0	0	0	0	0	0	0
4	8900	1007	0	0	0	0	0	0	0	0	0	0
4	8900	1008	67	32	0	35	0	50	20	0	30	0
4	8900	1009	96	42	0	54	0	74	29	0	45	0
4	8900	1010	79	22	4	53	0	59	12	3	44	0
4	8900	1011	99	34	1	64	0	75	20	1	54	0
4	8900	1012	99	28	1	70	0	74	21	1	52	0
4	8900	1013	53	26	2	25	0	37	14	2	21	0
4	8900	1014	18	18	0	0	0	10	10	0	0	0
4	8900	1015	0	0	0	0	0	0	0	0	0	0
4	8900	1016	24	9	0	15	0	16	4	0	12	0
4	8900	1017	25	5	0	20	0	18	2	0	16	0
4	8900	1018	54	36	0	13	5	38	21	0	12	5
4	8900	1019	52	20	0	32	0	36	12	0	24	0
4	8900	1020	62	16	0	46	0	49	10	0	39	0
4	8900	1021	27	12	0	15	0	20	9	0	11	0
4	8900	1022	27	0	1	26	0	19	0	0	19	0
4	8900	1023	15	0	0	15	0	9	0	0	9	0
4	8900	1024	58	28	1	28	1	39	13	1	24	1
4	8900	1025	0	0	0	0	0	0	0	0	0	0
4	8900	2000	0	0	0	0	0	0	0	0	0	0
4	8900	2001	0	0	0	0	0	0	0	0	0	0
4	8900	2002	0	0	0	0	0	0	0	0	0	0
4	8900	2003	9	0	0	9	0	9	0	0	9	0
4	8900	2004	36	12	0	24	0	29	8	0	21	0
4	8900	2005	23	14	0	9	0	17	9	0	8	0
4	8900	2006	0	0	0	0	0	0	0	0	0	0
4	8900	2007	60	53	0	6	1	34	27	0	6	1
4	8900	2008	0	0	0	0	0	0	0	0	0	0
4	8900	2009	34	29	0	5	0	21	16	0	5	0
4	8900	2010	19	13	0	6	0	15	9	0	6	0
4	8900	2011	63	51	0	12	0	39	28	0	11	0
4	8900	2012	278	14	2	258	4	187	6	2	175	4
4	8900	2013	0	0	0	0	0	0	0	0	0	0
4	8900	2014	0	0	0	0	0	0	0	0	0	0

EXHIBIT A  
District 4 Census Geography

District	Census Tract	Census Block	Total Population	Hispanic Population	White Population	Black Population	Other Population	Voting Age Population (VAP)	Hispanic VAP	White VAP	Black VAP	Other VAP
4	8900	2015	0	0	0	0	0	0	0	0	0	0
4	8900	2016	18	7	0	11	0	10	4	0	6	0
4	8900	2017	0	0	0	0	0	0	0	0	0	0
4	8900	2018	0	0	0	0	0	0	0	0	0	0
4	8900	2019	33	23	0	10	0	17	13	0	4	0
4	8900	2020	0	0	0	0	0	0	0	0	0	0
4	8900	2021	0	0	0	0	0	0	0	0	0	0
4	8900	2022	0	0	0	0	0	0	0	0	0	0
4	8900	2023	0	0	0	0	0	0	0	0	0	0
4	8900	2024	0	0	0	0	0	0	0	0	0	0
4	8900	3000	34	1	1	32	0	28	1	1	26	0
4	8900	3001	57	18	0	39	0	44	9	0	35	0
4	8900	3002	30	9	0	21	0	23	5	0	18	0
4	8900	3003	85	46	1	38	0	53	25	1	27	0
4	8900	3004	23	3	0	20	0	22	3	0	19	0
4	8900	3005	11	0	0	11	0	10	0	0	10	0
4	8900	3006	111	28	1	80	2	77	15	1	60	1
4	8900	3007	23	2	0	21	0	18	2	0	16	0
4	8900	3008	45	7	0	38	0	38	5	0	33	0
4	8900	3009	0	0	0	0	0	0	0	0	0	0
4	8900	3010	3	0	0	3	0	3	0	0	3	0
4	8900	3011	89	14	1	74	0	68	10	1	57	0
4	8900	3012	0	0	0	0	0	0	0	0	0	0
4	8900	3013	29	11	2	16	0	23	6	2	15	0
4	8900	3014	20	12	1	7	0	16	8	1	7	0
4	8900	3015	50	21	3	26	0	37	12	0	25	0
4	8900	3016	120	5	1	113	1	88	3	1	83	1
4	8900	3017	112	13	0	98	1	78	6	0	71	1
4	8900	3018	0	0	0	0	0	0	0	0	0	0
4	8900	3019	0	0	0	0	0	0	0	0	0	0
4	8900	3020	76	5	1	70	0	67	4	1	62	0
4	8900	3021	38	8	0	30	0	30	7	0	23	0
4	8900	3022	47	10	0	37	0	35	6	0	29	0
4	8900	3023	36	4	0	32	0	31	4	0	27	0
4	8900	3024	42	0	0	42	0	33	0	0	33	0
4	8900	3025	21	8	0	13	0	14	4	0	10	0
4	8900	3026	0	0	0	0	0	0	0	0	0	0
4	8900	3027	63	22	0	41	0	48	12	0	36	0
4	8900	3028	59	5	0	53	1	40	2	0	38	0
4	10000	1199	0	0	0	0	0	0	0	0	0	0
4	10000	1200	0	0	0	0	0	0	0	0	0	0
4	10000	1202	0	0	0	0	0	0	0	0	0	0
4	10000	1203	0	0	0	0	0	0	0	0	0	0
4	10000	1204	0	0	0	0	0	0	0	0	0	0
4	10000	1205	0	0	0	0	0	0	0	0	0	0
4	10000	1206	0	0	0	0	0	0	0	0	0	0
4	10000	1207	0	0	0	0	0	0	0	0	0	0
4	10000	1208	6,362	1,206	1,899	3,231	26	6,303	1,192	1,889	3,197	25
4	10000	1209	1	0	0	1	0	1	0	0	1	0
4	10000	1210	0	0	0	0	0	0	0	0	0	0
4	10000	1211	0	0	0	0	0	0	0	0	0	0
4	10000	1212	0	0	0	0	0	0	0	0	0	0
4	10000	1213	0	0	0	0	0	0	0	0	0	0
4	10000	1214	0	0	0	0	0	0	0	0	0	0
4	10000	1215	0	0	0	0	0	0	0	0	0	0
4	10000	1216	0	0	0	0	0	0	0	0	0	0
4	10000	1218	0	0	0	0	0	0	0	0	0	0
4	10000	1219	0	0	0	0	0	0	0	0	0	0



EXHIBIT A  
District 4 Census Geography

District	Census Tract	Census Block	Total Population	Hispanic Population	White Population	Black Population	Other Population	Voting Age Population (VAP)	Hispanic VAP	White VAP	Black VAP	Other VAP
4	10000	1220	0	0	0	0	0	0	0	0	0	0
4	10000	1221	0	0	0	0	0	0	0	0	0	0
4	10000	1222	0	0	0	0	0	0	0	0	0	0
4	10000	1223	0	0	0	0	0	0	0	0	0	0
4	10000	1224	0	0	0	0	0	0	0	0	0	0
4	10000	1225	0	0	0	0	0	0	0	0	0	0
4	10000	1226	2,214	385	896	921	12	2,214	385	896	921	12
4	10000	1227	0	0	0	0	0	0	0	0	0	0
4	10000	1228	0	0	0	0	0	0	0	0	0	0
4	10000	1229	0	0	0	0	0	0	0	0	0	0
4	10000	1230	0	0	0	0	0	0	0	0	0	0
4	10000	1231	0	0	0	0	0	0	0	0	0	0
4	10000	1232	0	0	0	0	0	0	0	0	0	0
4	10000	1233	0	0	0	0	0	0	0	0	0	0
4	10000	1234	0	0	0	0	0	0	0	0	0	0
4	10000	1235	0	0	0	0	0	0	0	0	0	0
4	10000	1236	0	0	0	0	0	0	0	0	0	0
4	10000	1237	0	0	0	0	0	0	0	0	0	0
4	10000	1238	0	0	0	0	0	0	0	0	0	0
4	10000	1239	0	0	0	0	0	0	0	0	0	0
4	10000	1240	0	0	0	0	0	0	0	0	0	0
4	10000	1241	0	0	0	0	0	0	0	0	0	0
4	10000	1242	2	1	0	1	0	0	0	0	0	0
4	10000	1243	0	0	0	0	0	0	0	0	0	0
4	10000	1244	0	0	0	0	0	0	0	0	0	0
4	10000	1245	0	0	0	0	0	0	0	0	0	0
4	10000	1246	0	0	0	0	0	0	0	0	0	0
4	10000	1247	1	0	1	0	0	0	0	0	0	0
4	10000	1248	0	0	0	0	0	0	0	0	0	0
4	10000	1249	0	0	0	0	0	0	0	0	0	0
4	10000	1250	0	0	0	0	0	0	0	0	0	0
4	10000	1251	0	0	0	0	0	0	0	0	0	0
4	10000	1253	0	0	0	0	0	0	0	0	0	0
4	10000	1254	0	0	0	0	0	0	0	0	0	0
4	10000	1255	0	0	0	0	0	0	0	0	0	0
4	10000	1256	0	0	0	0	0	0	0	0	0	0
4	10000	1257	0	0	0	0	0	0	0	0	0	0
4	10000	1258	0	0	0	0	0	0	0	0	0	0
4	10000	1259	0	0	0	0	0	0	0	0	0	0
4	10000	1260	0	0	0	0	0	0	0	0	0	0
4	10000	1261	0	0	0	0	0	0	0	0	0	0
4	10000	1262	0	0	0	0	0	0	0	0	0	0
4	10000	1263	0	0	0	0	0	0	0	0	0	0
4	10000	1264	0	0	0	0	0	0	0	0	0	0
4	10000	1265	0	0	0	0	0	0	0	0	0	0
4	10000	1266	0	0	0	0	0	0	0	0	0	0
4	10000	1267	6	1	1	4	0	5	0	1	4	0
4	10000	1268	1	0	0	1	0	1	0	0	1	0
4	10000	1269	0	0	0	0	0	0	0	0	0	0
4	20300	1106	0	0	0	0	0	0	0	0	0	0
4	20300	1107	0	0	0	0	0	0	0	0	0	0
4	20300	1108	0	0	0	0	0	0	0	0	0	0
4	20300	1109	11	0	0	11	0	11	0	0	11	0
4	20300	1110	0	0	0	0	0	0	0	0	0	0
4	20300	1111	0	0	0	0	0	0	0	0	0	0
4	20300	1112	0	0	0	0	0	0	0	0	0	0
4	20300	1119	0	0	0	0	0	0	0	0	0	0
4	20300	1120	0	0	0	0	0	0	0	0	0	0

EXHIBIT A  
District 4 Census Geography

District	Census Tract	Census Block	Total Population	Hispanic Population	White Population	Black Population	Other Population	Voting Age Population (VAP)	Hispanic VAP	White VAP	Black VAP	Other VAP
4	20300	1121	2	1	0	1	0	2	1	0	1	0
4	20300	2025	0	0	0	0	0	0	0	0	0	0
4	20300	2026	0	0	0	0	0	0	0	0	0	0
4	20400	1000	0	0	0	0	0	0	0	0	0	0
4	20400	1001	0	0	0	0	0	0	0	0	0	0
4	20400	1002	8	0	3	4	1	5	0	2	2	1
4	20400	1003	0	0	0	0	0	0	0	0	0	0
4	20400	1004	0	0	0	0	0	0	0	0	0	0
4	20400	1005	0	0	0	0	0	0	0	0	0	0
4	20400	1006	0	0	0	0	0	0	0	0	0	0
4	20400	1007	6	0	6	0	0	6	0	6	0	0
4	20400	1008	0	0	0	0	0	0	0	0	0	0
4	20400	1009	0	0	0	0	0	0	0	0	0	0
4	20400	1010	0	0	0	0	0	0	0	0	0	0
4	20400	1011	0	0	0	0	0	0	0	0	0	0
4	20400	1012	0	0	0	0	0	0	0	0	0	0
4	20400	1013	12	1	8	3	0	12	1	8	3	0
4	20400	1014	20	5	8	4	3	19	5	8	4	2
4	20400	1015	0	0	0	0	0	0	0	0	0	0
4	20400	1016	0	0	0	0	0	0	0	0	0	0
4	20400	1017	0	0	0	0	0	0	0	0	0	0
4	20400	1018	0	0	0	0	0	0	0	0	0	0
4	20400	1019	0	0	0	0	0	0	0	0	0	0
4	20400	1020	0	0	0	0	0	0	0	0	0	0
4	20400	1021	0	0	0	0	0	0	0	0	0	0
4	20400	1022	0	0	0	0	0	0	0	0	0	0
4	20400	1023	0	0	0	0	0	0	0	0	0	0
4	20400	1024	0	0	0	0	0	0	0	0	0	0
4	20400	1025	0	0	0	0	0	0	0	0	0	0
4	20400	1026	0	0	0	0	0	0	0	0	0	0
4	20400	1027	0	0	0	0	0	0	0	0	0	0
4	20400	1028	0	0	0	0	0	0	0	0	0	0
4	20400	1029	0	0	0	0	0	0	0	0	0	0
4	20400	1030	0	0	0	0	0	0	0	0	0	0
4	20400	1031	0	0	0	0	0	0	0	0	0	0
4	20400	1032	0	0	0	0	0	0	0	0	0	0
4	20400	1033	0	0	0	0	0	0	0	0	0	0
4	20400	1034	0	0	0	0	0	0	0	0	0	0
4	20400	1035	0	0	0	0	0	0	0	0	0	0
4	20400	1036	3	0	0	3	0	2	0	0	2	0
4	20400	1037	177	13	67	86	11	159	11	65	77	6
4	20400	1038	0	0	0	0	0	0	0	0	0	0
4	20400	1039	0	0	0	0	0	0	0	0	0	0
4	20400	1040	58	7	41	4	6	57	7	40	4	6
4	20400	1041	0	0	0	0	0	0	0	0	0	0
4	20400	1042	0	0	0	0	0	0	0	0	0	0
4	20400	1043	0	0	0	0	0	0	0	0	0	0
4	20400	1044	6	1	4	0	1	6	1	4	0	1
4	20400	1045	3	0	2	0	1	3	0	2	0	1
4	20400	1046	12	1	7	3	1	12	1	7	3	1
4	20400	1047	5	2	2	1	0	5	2	2	1	0
4	20400	1048	46	10	32	4	0	43	9	30	4	0
4	20400	1049	67	46	19	1	1	51	30	19	1	1
4	20400	1050	13	5	6	2	0	11	3	6	2	0
4	20400	1051	1	0	0	1	0	1	0	0	1	0
4	20400	1052	17	8	6	2	1	12	3	6	2	1
4	20400	1053	7	6	1	0	0	4	3	1	0	0
4	20400	1054	7	7	0	0	0	5	5	0	0	0

EXHIBIT A  
District 4 Census Geography

District	Census Tract	Census Block	Total Population	Hispanic Population	White Population	Black Population	Other Population	Voting Age Population (VAP)	Hispanic VAP	White VAP	Black VAP	Other VAP
4	20400	1055	0	0	0	0	0	0	0	0	0	0
4	20400	1056	0	0	0	0	0	0	0	0	0	0
4	20400	1057	0	0	0	0	0	0	0	0	0	0
4	20400	1058	0	0	0	0	0	0	0	0	0	0
4	20400	1059	6	4	2	0	0	6	4	2	0	0
4	20400	1060	18	14	4	0	0	13	9	4	0	0
4	20400	1061	2	0	2	0	0	2	0	2	0	0
4	20400	1062	2	0	2	0	0	2	0	2	0	0
4	20400	1063	2	0	2	0	0	2	0	2	0	0
4	20400	1064	0	0	0	0	0	0	0	0	0	0
4	20400	1065	0	0	0	0	0	0	0	0	0	0
4	20400	1066	16	4	12	0	0	10	2	8	0	0
4	20400	1067	0	0	0	0	0	0	0	0	0	0
4	20400	1068	0	0	0	0	0	0	0	0	0	0
4	20400	1069	24	24	0	0	0	16	16	0	0	0
4	20400	1070	0	0	0	0	0	0	0	0	0	0
4	20400	1071	0	0	0	0	0	0	0	0	0	0
4	20400	1072	0	0	0	0	0	0	0	0	0	0
4	20400	1073	0	0	0	0	0	0	0	0	0	0
4	20400	1074	0	0	0	0	0	0	0	0	0	0
4	20400	1075	0	0	0	0	0	0	0	0	0	0
4	20400	1076	3	1	2	0	0	3	1	2	0	0
4	20400	1077	7	0	7	0	0	7	0	7	0	0
4	20400	1078	0	0	0	0	0	0	0	0	0	0
4	20400	1079	3	2	1	0	0	3	2	1	0	0
4	20400	1080	0	0	0	0	0	0	0	0	0	0
4	20400	1081	25	3	12	7	3	20	2	12	3	3
4	20400	1082	2	0	2	0	0	2	0	2	0	0
4	20400	1083	0	0	0	0	0	0	0	0	0	0
4	20400	1084	0	0	0	0	0	0	0	0	0	0
4	20400	1085	0	0	0	0	0	0	0	0	0	0
4	20400	1086	570	49	301	200	20	521	39	294	169	19
4	20400	1087	0	0	0	0	0	0	0	0	0	0
4	20400	1088	0	0	0	0	0	0	0	0	0	0
4	20400	1089	0	0	0	0	0	0	0	0	0	0
4	20400	1090	0	0	0	0	0	0	0	0	0	0
4	20400	1091	0	0	0	0	0	0	0	0	0	0
4	20400	1092	0	0	0	0	0	0	0	0	0	0
4	20400	1093	0	0	0	0	0	0	0	0	0	0
4	20400	1094	0	0	0	0	0	0	0	0	0	0
4	20400	1095	0	0	0	0	0	0	0	0	0	0
4	20400	1096	0	0	0	0	0	0	0	0	0	0
4	20400	1097	0	0	0	0	0	0	0	0	0	0
4	20400	1098	0	0	0	0	0	0	0	0	0	0
4	20400	1099	0	0	0	0	0	0	0	0	0	0
4	20400	1100	0	0	0	0	0	0	0	0	0	0
4	20400	1101	0	0	0	0	0	0	0	0	0	0
4	20400	1102	0	0	0	0	0	0	0	0	0	0
4	20400	1103	0	0	0	0	0	0	0	0	0	0
4	20400	1104	0	0	0	0	0	0	0	0	0	0
4	20400	1105	0	0	0	0	0	0	0	0	0	0
4	20400	1106	0	0	0	0	0	0	0	0	0	0
4	20400	1107	0	0	0	0	0	0	0	0	0	0
4	20400	1108	0	0	0	0	0	0	0	0	0	0
4	20400	1109	0	0	0	0	0	0	0	0	0	0
4	20400	1110	0	0	0	0	0	0	0	0	0	0
4	20400	1111	0	0	0	0	0	0	0	0	0	0
4	20400	1112	0	0	0	0	0	0	0	0	0	0

EXHIBIT A  
District 4 Census Geography

District	Census Tract	Census Block	Total Population	Hispanic Population	White Population	Black Population	Other Population	Voting Age Population (VAP)	Hispanic VAP	White VAP	Black VAP	Other VAP
4	20400	1113	0	0	0	0	0	0	0	0	0	0
4	20400	1114	0	0	0	0	0	0	0	0	0	0
4	20400	1115	0	0	0	0	0	0	0	0	0	0
4	20400	1116	0	0	0	0	0	0	0	0	0	0
4	20400	1117	0	0	0	0	0	0	0	0	0	0
4	20400	1118	0	0	0	0	0	0	0	0	0	0
4	20400	2005	0	0	0	0	0	0	0	0	0	0
4	20400	2006	64	15	39	6	4	64	15	39	6	4
4	20400	2007	2	2	0	0	0	2	2	0	0	0
4	20400	2008	0	0	0	0	0	0	0	0	0	0
4	20400	2009	1	0	0	1	0	1	0	0	1	0
4	20400	2010	0	0	0	0	0	0	0	0	0	0
4	20400	2011	0	0	0	0	0	0	0	0	0	0
4	20400	2012	0	0	0	0	0	0	0	0	0	0
4	20400	2013	411	63	224	72	52	397	62	220	65	50
4	20400	2014	0	0	0	0	0	0	0	0	0	0
4	20400	2015	4	0	2	2	0	4	0	2	2	0
4	20400	2016	0	0	0	0	0	0	0	0	0	0
4	20400	2017	7	2	5	0	0	7	2	5	0	0
4	20400	2018	0	0	0	0	0	0	0	0	0	0
4	20400	2019	3	0	3	0	0	3	0	3	0	0
4	20400	2020	1	0	0	1	0	1	0	0	1	0
4	20400	2021	0	0	0	0	0	0	0	0	0	0
4	20400	2022	0	0	0	0	0	0	0	0	0	0
4	20400	2023	2	0	2	0	0	2	0	2	0	0
4	20400	2024	35	6	3	24	2	30	5	3	20	2
4	20400	2025	3	1	2	0	0	3	1	2	0	0
4	20400	2026	127	8	103	13	3	126	7	103	13	3
4	20400	2027	75	13	42	13	7	72	13	42	13	4
4	20400	2032	0	0	0	0	0	0	0	0	0	0
4	20400	2033	0	0	0	0	0	0	0	0	0	0
4	20400	2034	0	0	0	0	0	0	0	0	0	0
4	20400	2035	0	0	0	0	0	0	0	0	0	0
4	20400	2036	0	0	0	0	0	0	0	0	0	0
4	20400	2037	14	2	9	1	2	13	1	9	1	2
4	20400	2038	14	1	11	1	1	14	1	11	1	1
4	20400	2039	57	14	36	4	3	56	14	36	3	3
4	20400	2040	0	0	0	0	0	0	0	0	0	0
4	20400	2041	0	0	0	0	0	0	0	0	0	0
4	20400	2042	0	0	0	0	0	0	0	0	0	0
4	20400	2043	0	0	0	0	0	0	0	0	0	0
4	20400	2044	0	0	0	0	0	0	0	0	0	0
4	20400	2045	0	0	0	0	0	0	0	0	0	0
4	20400	2046	0	0	0	0	0	0	0	0	0	0
4	20400	2047	0	0	0	0	0	0	0	0	0	0
4	20400	2048	0	0	0	0	0	0	0	0	0	0
4	20400	2049	0	0	0	0	0	0	0	0	0	0
4	20400	2050	0	0	0	0	0	0	0	0	0	0
4	20400	2051	2	0	2	0	0	2	0	2	0	0
4	20400	2052	0	0	0	0	0	0	0	0	0	0
4	20400	2053	0	0	0	0	0	0	0	0	0	0
4	20400	2054	0	0	0	0	0	0	0	0	0	0
4	20400	2055	0	0	0	0	0	0	0	0	0	0
4	20400	2056	0	0	0	0	0	0	0	0	0	0
4	20400	2057	0	0	0	0	0	0	0	0	0	0
4	20400	2058	0	0	0	0	0	0	0	0	0	0
4	20400	2059	0	0	0	0	0	0	0	0	0	0
4	20400	2060	0	0	0	0	0	0	0	0	0	0

EXHIBIT A  
District 4 Census Geography

District	Census Tract	Census Block	Total Population	Hispanic Population	White Population	Black Population	Other Population	Voting Age Population (VAP)	Hispanic VAP	White VAP	Black VAP	Other VAP
4	20400	2061	0	0	0	0	0	0	0	0	0	0
4	20400	2062	15	0	14	1	0	15	0	14	1	0
4	20400	2063	0	0	0	0	0	0	0	0	0	0
4	20400	2064	0	0	0	0	0	0	0	0	0	0
4	20400	2065	0	0	0	0	0	0	0	0	0	0
4	20400	2066	0	0	0	0	0	0	0	0	0	0
4	20400	2067	0	0	0	0	0	0	0	0	0	0
4	20400	2068	0	0	0	0	0	0	0	0	0	0
4	20400	2069	0	0	0	0	0	0	0	0	0	0
4	20400	2070	6	0	0	6	0	6	0	0	6	0
4	20400	2071	0	0	0	0	0	0	0	0	0	0
4	20400	2072	2	0	2	0	0	2	0	2	0	0
4	20400	2073	6	0	6	0	0	6	0	6	0	0
4	20400	2074	6	0	6	0	0	6	0	6	0	0
4	20400	2075	0	0	0	0	0	0	0	0	0	0
4	20400	2076	2	0	2	0	0	2	0	2	0	0
4	20400	2077	139	16	95	21	7	137	15	95	20	7
4	20400	2078	0	0	0	0	0	0	0	0	0	0
4	20400	2079	0	0	0	0	0	0	0	0	0	0
4	20400	2080	0	0	0	0	0	0	0	0	0	0
4	20400	2081	0	0	0	0	0	0	0	0	0	0
4	20400	2082	0	0	0	0	0	0	0	0	0	0
4	20400	2083	0	0	0	0	0	0	0	0	0	0
4	20400	2084	0	0	0	0	0	0	0	0	0	0
4	20400	2085	0	0	0	0	0	0	0	0	0	0
4	20400	2086	0	0	0	0	0	0	0	0	0	0
4	20400	2087	0	0	0	0	0	0	0	0	0	0
4	20400	2088	0	0	0	0	0	0	0	0	0	0
4	20400	2089	0	0	0	0	0	0	0	0	0	0
4	20400	2090	0	0	0	0	0	0	0	0	0	0
4	20400	2091	0	0	0	0	0	0	0	0	0	0
4	20400	2092	0	0	0	0	0	0	0	0	0	0
4	20400	2093	0	0	0	0	0	0	0	0	0	0
4	20400	2094	0	0	0	0	0	0	0	0	0	0
4	20400	2095	0	0	0	0	0	0	0	0	0	0
4	20400	2096	0	0	0	0	0	0	0	0	0	0
4	20400	2097	0	0	0	0	0	0	0	0	0	0
4	20400	2117	0	0	0	0	0	0	0	0	0	0
4	20400	2118	0	0	0	0	0	0	0	0	0	0
4	20400	2119	0	0	0	0	0	0	0	0	0	0
4	20400	2120	0	0	0	0	0	0	0	0	0	0
4	20400	2121	0	0	0	0	0	0	0	0	0	0
4	20400	2122	0	0	0	0	0	0	0	0	0	0
4	20400	2123	0	0	0	0	0	0	0	0	0	0
4	20400	2124	0	0	0	0	0	0	0	0	0	0
4	20400	2125	2	0	0	2	0	2	0	0	2	0
4	20400	2126	0	0	0	0	0	0	0	0	0	0
4	20400	2127	11	0	2	8	1	11	0	2	8	1
4	20400	2128	0	0	0	0	0	0	0	0	0	0
4	20400	2129	0	0	0	0	0	0	0	0	0	0
4	20400	2130	0	0	0	0	0	0	0	0	0	0
4	20400	2131	0	0	0	0	0	0	0	0	0	0
4	20400	2132	0	0	0	0	0	0	0	0	0	0
4	20400	2133	0	0	0	0	0	0	0	0	0	0
4	20400	2134	0	0	0	0	0	0	0	0	0	0
4	20400	2135	8	0	1	6	1	7	0	0	6	1
4	20400	2136	0	0	0	0	0	0	0	0	0	0
4	20400	2137	0	0	0	0	0	0	0	0	0	0

EXHIBIT A  
District 4 Census Geography

District	Census Tract	Census Block	Total Population	Hispanic Population	White Population	Black Population	Other Population	Voting Age Population (VAP)	Hispanic VAP	White VAP	Black VAP	Other VAP
4	20400	2138	0	0	0	0	0	0	0	0	0	0
4	20400	2139	0	0	0	0	0	0	0	0	0	0
4	20400	2140	0	0	0	0	0	0	0	0	0	0
4	20400	2141	0	0	0	0	0	0	0	0	0	0
4	20400	2142	0	0	0	0	0	0	0	0	0	0
4	20400	2143	0	0	0	0	0	0	0	0	0	0
4	20400	2144	0	0	0	0	0	0	0	0	0	0
4	20400	2145	0	0	0	0	0	0	0	0	0	0
4	20400	2146	2	0	1	1	0	2	0	1	1	0
4	20400	2147	0	0	0	0	0	0	0	0	0	0
4	20400	2148	0	0	0	0	0	0	0	0	0	0
4	20400	2149	0	0	0	0	0	0	0	0	0	0
4	20400	2150	0	0	0	0	0	0	0	0	0	0
4	20400	2151	0	0	0	0	0	0	0	0	0	0
4	20400	2152	0	0	0	0	0	0	0	0	0	0
4	20400	2153	0	0	0	0	0	0	0	0	0	0
4	20400	2154	0	0	0	0	0	0	0	0	0	0
4	20400	2155	0	0	0	0	0	0	0	0	0	0
4	20400	2156	0	0	0	0	0	0	0	0	0	0
4	20400	2157	0	0	0	0	0	0	0	0	0	0
4	20400	2158	0	0	0	0	0	0	0	0	0	0
4	20400	2159	0	0	0	0	0	0	0	0	0	0
4	20400	2160	100	92	5	0	3	70	66	4	0	0
4	20400	2161	0	0	0	0	0	0	0	0	0	0
4	20400	2162	0	0	0	0	0	0	0	0	0	0
4	20400	2163	0	0	0	0	0	0	0	0	0	0
4	20400	2164	9	8	1	0	0	7	6	1	0	0
4	20400	2165	4	0	1	0	3	4	0	1	0	3
4	20400	2166	117	112	2	3	0	76	71	2	3	0
4	20400	2167	183	131	9	42	1	131	80	9	41	1
4	20400	2168	0	0	0	0	0	0	0	0	0	0
4	20400	2169	0	0	0	0	0	0	0	0	0	0
4	20400	2177	0	0	0	0	0	0	0	0	0	0
4	20400	2178	18	18	0	0	0	14	14	0	0	0
4	20400	2179	0	0	0	0	0	0	0	0	0	0
4	20400	2180	0	0	0	0	0	0	0	0	0	0
4	20400	2183	2	1	1	0	0	2	1	1	0	0
4	20400	2184	13	0	11	2	0	13	0	11	2	0
4	20400	2185	0	0	0	0	0	0	0	0	0	0
4	20400	2186	0	0	0	0	0	0	0	0	0	0
4	20400	2187	13	10	0	3	0	12	9	0	3	0
4	20400	2188	3	3	0	0	0	3	3	0	0	0
4	20400	2189	0	0	0	0	0	0	0	0	0	0
4	20400	2190	0	0	0	0	0	0	0	0	0	0
4	20400	2191	0	0	0	0	0	0	0	0	0	0
4	20400	2194	0	0	0	0	0	0	0	0	0	0
4	20400	2196	0	0	0	0	0	0	0	0	0	0
4	20400	2197	0	0	0	0	0	0	0	0	0	0
4	20400	3000	39	1	35	0	3	34	1	30	0	3
4	20400	3001	643	88	336	188	31	627	86	333	179	29
4	20400	3002	0	0	0	0	0	0	0	0	0	0
4	20400	3003	0	0	0	0	0	0	0	0	0	0
4	20400	3004	0	0	0	0	0	0	0	0	0	0
4	20400	3005	52	6	37	9	0	44	6	33	5	0
4	20400	3006	572	105	294	150	23	542	95	288	137	22
4	20400	3007	0	0	0	0	0	0	0	0	0	0
4	20400	3008	0	0	0	0	0	0	0	0	0	0
4	20400	3009	0	0	0	0	0	0	0	0	0	0

EXHIBIT A  
District 4 Census Geography

District	Census Tract	Census Block	Total Population	Hispanic Population	White Population	Black Population	Other Population	Voting Age Population (VAP)	Hispanic VAP	White VAP	Black VAP	Other VAP
4	20400	3010	0	0	0	0	0	0	0	0	0	0
4	20400	3011	0	0	0	0	0	0	0	0	0	0
4	20400	3012	0	0	0	0	0	0	0	0	0	0
4	20400	3013	0	0	0	0	0	0	0	0	0	0
4	20400	3014	73	16	38	18	1	69	14	38	16	1
4	20400	3015	0	0	0	0	0	0	0	0	0	0
4	20400	3016	0	0	0	0	0	0	0	0	0	0
4	20400	3017	4	0	4	0	0	4	0	4	0	0
4	20400	3018	0	0	0	0	0	0	0	0	0	0
4	20400	3019	166	26	95	37	8	161	24	95	34	8
4	20400	3020	0	0	0	0	0	0	0	0	0	0
4	20400	3021	0	0	0	0	0	0	0	0	0	0
4	20400	3022	2	0	2	0	0	2	0	2	0	0
4	20400	3023	0	0	0	0	0	0	0	0	0	0
4	20400	3024	0	0	0	0	0	0	0	0	0	0
4	20400	3025	0	0	0	0	0	0	0	0	0	0
4	20400	3026	0	0	0	0	0	0	0	0	0	0
4	20400	3027	0	0	0	0	0	0	0	0	0	0
4	20400	3028	0	0	0	0	0	0	0	0	0	0
4	20400	3029	0	0	0	0	0	0	0	0	0	0
4	20400	3030	0	0	0	0	0	0	0	0	0	0
4	20400	3031	0	0	0	0	0	0	0	0	0	0
4	20400	3032	0	0	0	0	0	0	0	0	0	0
4	20400	3033	0	0	0	0	0	0	0	0	0	0
4	20400	3034	0	0	0	0	0	0	0	0	0	0
4	20400	3035	0	0	0	0	0	0	0	0	0	0
4	20400	3036	0	0	0	0	0	0	0	0	0	0
4	20400	3037	0	0	0	0	0	0	0	0	0	0
4	20400	3038	0	0	0	0	0	0	0	0	0	0
4	20400	3039	0	0	0	0	0	0	0	0	0	0
4	20400	3040	0	0	0	0	0	0	0	0	0	0
4	20400	3041	0	0	0	0	0	0	0	0	0	0
4	20400	3042	0	0	0	0	0	0	0	0	0	0
4	20400	3043	0	0	0	0	0	0	0	0	0	0
4	20400	3044	0	0	0	0	0	0	0	0	0	0
4	20400	3045	0	0	0	0	0	0	0	0	0	0
4	20400	3046	0	0	0	0	0	0	0	0	0	0
4	20400	3047	0	0	0	0	0	0	0	0	0	0
4	20400	3048	0	0	0	0	0	0	0	0	0	0
4	20400	3049	0	0	0	0	0	0	0	0	0	0
4	20400	3050	0	0	0	0	0	0	0	0	0	0
4	20400	3051	0	0	0	0	0	0	0	0	0	0
4	20400	3052	0	0	0	0	0	0	0	0	0	0
4	20400	3053	0	0	0	0	0	0	0	0	0	0
4	20400	3054	0	0	0	0	0	0	0	0	0	0
4	20400	3055	0	0	0	0	0	0	0	0	0	0
4	20400	3056	0	0	0	0	0	0	0	0	0	0
4	20400	3057	0	0	0	0	0	0	0	0	0	0
4	20400	3058	0	0	0	0	0	0	0	0	0	0
4	20400	3059	0	0	0	0	0	0	0	0	0	0
4	20400	3060	0	0	0	0	0	0	0	0	0	0
4	20400	3061	0	0	0	0	0	0	0	0	0	0
4	20400	3062	0	0	0	0	0	0	0	0	0	0
4	20400	3063	0	0	0	0	0	0	0	0	0	0
4	20400	3064	0	0	0	0	0	0	0	0	0	0
4	20400	3065	0	0	0	0	0	0	0	0	0	0
4	20400	3066	62	5	7	45	5	25	2	4	15	4
4	20400	3067	0	0	0	0	0	0	0	0	0	0

EXHIBIT A  
District 4 Census Geography

District	Census Tract	Census Block	Total Population	Hispanic Population	White Population	Black Population	Other Population	Voting Age Population (VAP)	Hispanic VAP	White VAP	Black VAP	Other VAP
4	20400	3068	0	0	0	0	0	0	0	0	0	0
4	20400	3069	0	0	0	0	0	0	0	0	0	0
4	20400	3070	21	0	18	0	3	21	0	18	0	3
4	20400	3071	0	0	0	0	0	0	0	0	0	0
4	20400	3072	0	0	0	0	0	0	0	0	0	0
4	20400	3073	2	0	2	0	0	2	0	2	0	0
4	20400	3074	0	0	0	0	0	0	0	0	0	0
4	20400	3075	0	0	0	0	0	0	0	0	0	0
4	20400	3076	7	1	0	6	0	7	1	0	6	0
4	20400	3077	0	0	0	0	0	0	0	0	0	0
4	20400	3078	0	0	0	0	0	0	0	0	0	0
4	20400	3079	0	0	0	0	0	0	0	0	0	0
4	20400	3080	0	0	0	0	0	0	0	0	0	0
4	20400	3081	0	0	0	0	0	0	0	0	0	0
4	20400	3082	0	0	0	0	0	0	0	0	0	0
4	20400	3083	687	77	183	394	33	662	73	178	382	29
4	20400	3084	0	0	0	0	0	0	0	0	0	0
4	20400	3085	0	0	0	0	0	0	0	0	0	0
4	20400	3086	0	0	0	0	0	0	0	0	0	0
4	20400	3087	0	0	0	0	0	0	0	0	0	0
4	20400	3088	0	0	0	0	0	0	0	0	0	0
4	20400	3089	0	0	0	0	0	0	0	0	0	0
4	20400	3090	0	0	0	0	0	0	0	0	0	0
4	20400	3091	0	0	0	0	0	0	0	0	0	0
4	20400	3092	0	0	0	0	0	0	0	0	0	0
4	20400	3093	0	0	0	0	0	0	0	0	0	0
4	20400	3094	0	0	0	0	0	0	0	0	0	0
4	20400	3095	0	0	0	0	0	0	0	0	0	0
4	20400	3096	0	0	0	0	0	0	0	0	0	0
4	20400	3097	0	0	0	0	0	0	0	0	0	0
4	20400	3098	0	0	0	0	0	0	0	0	0	0
4	20400	3099	0	0	0	0	0	0	0	0	0	0
4	20400	3100	0	0	0	0	0	0	0	0	0	0
4	20400	3101	0	0	0	0	0	0	0	0	0	0
4	20400	3102	0	0	0	0	0	0	0	0	0	0
4	20400	3103	0	0	0	0	0	0	0	0	0	0
4	20400	3104	0	0	0	0	0	0	0	0	0	0
4	20400	3105	0	0	0	0	0	0	0	0	0	0
4	20400	3106	0	0	0	0	0	0	0	0	0	0
4	20400	3107	0	0	0	0	0	0	0	0	0	0
4	20400	3108	0	0	0	0	0	0	0	0	0	0
<b>Total</b>	<b>#</b>		<b>82,519</b>	<b>26,921</b>	<b>12,996</b>	<b>40,618</b>	<b>1,984</b>	<b>64,209</b>	<b>17,301</b>	<b>12,486</b>	<b>32,769</b>	<b>1,653</b>
	<b>%</b>		<b>100.00%</b>	<b>32.62%</b>	<b>15.75%</b>	<b>49.22%</b>	<b>2.40%</b>	<b>77.81%</b>	<b>26.94%</b>	<b>19.45%</b>	<b>51.03%</b>	<b>2.57%</b>



EXHIBIT A  
District 5 Census Geography

District	Census Tract	Census Block	Total Population	Hispanic Population	White Population	Black Population	Other Population	Voting Age Population (VAP)	Hispanic VAP	White VAP	Black VAP	Other VAP
5	5700	1000	0	0	0	0	0	0	0	0	0	0
5	5700	1001	55	19	3	33	0	40	11	3	26	0
5	5700	1002	21	8	0	13	0	18	5	0	13	0
5	5700	1003	0	0	0	0	0	0	0	0	0	0
5	5700	1004	60	33	0	27	0	41	16	0	25	0
5	5700	1005	68	22	3	43	0	49	10	3	36	0
5	5700	1006	0	0	0	0	0	0	0	0	0	0
5	5700	1007	44	24	0	20	0	34	17	0	17	0
5	5700	1008	88	19	0	69	0	68	9	0	59	0
5	5700	1009	81	48	0	33	0	50	24	0	26	0
5	5700	1010	36	10	0	26	0	25	5	0	20	0
5	5700	1011	19	18	0	1	0	9	8	0	1	0
5	5700	1012	29	5	1	23	0	23	4	1	18	0
5	5700	1013	48	18	1	29	0	30	10	1	19	0
5	5700	1014	50	13	1	36	0	34	5	1	28	0
5	5700	1015	40	18	0	22	0	25	7	0	18	0
5	5700	1016	14	11	0	3	0	7	4	0	3	0
5	5700	1017	20	0	0	20	0	13	0	0	13	0
5	5700	1018	3	0	0	3	0	3	0	0	3	0
5	5700	1019	45	12	0	33	0	36	7	0	29	0
5	5700	1020	54	14	2	38	0	41	12	2	27	0
5	5700	1021	30	13	0	17	0	21	7	0	14	0
5	5700	1022	48	8	0	40	0	38	5	0	33	0
5	5700	1023	15	12	0	3	0	8	7	0	1	0
5	5700	1024	29	7	0	22	0	25	5	0	20	0
5	5700	1025	23	18	1	4	0	13	9	1	3	0
5	5700	1026	18	6	0	12	0	13	3	0	10	0
5	5700	1027	64	21	0	42	1	45	11	0	33	1
5	5700	1028	50	14	0	36	0	35	6	0	29	0
5	5700	1029	27	5	0	22	0	18	2	0	16	0
5	5700	1030	14	5	0	9	0	13	5	0	8	0
5	5700	1031	82	14	2	66	0	65	9	2	54	0
5	5700	1032	47	2	2	43	0	43	2	2	39	0
5	5700	1033	24	4	0	20	0	17	3	0	14	0
5	5700	1034	30	2	0	28	0	28	2	0	26	0
5	5700	1035	40	13	0	27	0	33	8	0	25	0
5	5700	1036	0	0	0	0	0	0	0	0	0	0
5	5700	1037	19	0	0	19	0	16	0	0	16	0
5	5700	1038	0	0	0	0	0	0	0	0	0	0
5	5700	1039	0	0	0	0	0	0	0	0	0	0
5	5700	1040	15	5	1	9	0	12	4	1	7	0
5	5700	1041	0	0	0	0	0	0	0	0	0	0
5	5700	1042	13	0	0	13	0	10	0	0	10	0
5	5700	1043	0	0	0	0	0	0	0	0	0	0
5	5700	1044	0	0	0	0	0	0	0	0	0	0
5	5700	1045	0	0	0	0	0	0	0	0	0	0
5	5700	1046	0	0	0	0	0	0	0	0	0	0
5	5700	1047	0	0	0	0	0	0	0	0	0	0
5	5700	4022	38	17	0	21	0	30	10	0	20	0
5	5700	4023	46	7	0	39	0	40	6	0	34	0
5	5700	4024	11	0	0	11	0	10	0	0	10	0
5	5700	4025	0	0	0	0	0	0	0	0	0	0
5	5700	4030	56	26	0	30	0	44	16	0	28	0
5	5700	4031	10	4	0	6	0	8	4	0	4	0
5	5700	4032	4	0	0	4	0	1	0	0	1	0
5	5700	4033	7	5	0	2	0	4	2	0	2	0
5	5700	4034	49	23	0	26	0	35	13	0	22	0
5	5901	2016	21	8	0	13	0	15	6	0	9	0

EXHIBIT A  
District 5 Census Geography

District	Census Tract	Census Block	Total Population	Hispanic Population	White Population	Black Population	Other Population	Voting Age Population (VAP)	Hispanic VAP	White VAP	Black VAP	Other VAP
5	5901	2017	24	2	0	22	0	21	2	0	19	0
5	5901	2018	45	8	0	37	0	31	5	0	26	0
5	5901	3012	56	22	0	33	1	35	13	0	21	1
5	5901	3013	47	6	0	41	0	38	2	0	36	0
5	5901	3016	43	4	0	39	0	33	2	0	31	0
5	5901	4000	42	19	1	22	0	35	15	1	19	0
5	5901	4001	12	0	0	12	0	11	0	0	11	0
5	5901	4002	70	23	0	46	1	53	10	0	42	1
5	5901	4003	66	3	0	63	0	47	2	0	45	0
5	5901	4004	133	23	1	109	0	106	15	0	91	0
5	5901	4005	49	1	0	48	0	43	1	0	42	0
5	5901	4006	88	27	0	61	0	57	17	0	40	0
5	5901	4007	67	26	0	41	0	47	16	0	31	0
5	5901	4008	65	28	3	34	0	40	13	3	24	0
5	5901	4009	138	55	1	82	0	90	29	1	60	0
5	5901	4010	77	3	0	74	0	62	1	0	61	0
5	5901	5000	263	49	6	203	5	197	31	4	158	4
5	5901	5001	53	0	0	52	1	40	0	0	40	0
5	5901	5002	42	17	0	25	0	34	13	0	21	0
5	5901	5003	30	6	0	24	0	23	3	0	20	0
5	5901	5004	52	20	0	32	0	39	11	0	28	0
5	5901	5005	77	16	0	61	0	58	11	0	47	0
5	5901	5006	5	0	0	5	0	5	0	0	5	0
5	5901	5007	0	0	0	0	0	0	0	0	0	0
5	5901	5008	41	0	0	41	0	35	0	0	35	0
5	5901	5009	53	0	0	52	1	41	0	0	40	1
5	5901	5010	0	0	0	0	0	0	0	0	0	0
5	5901	5011	0	0	0	0	0	0	0	0	0	0
5	5901	5012	0	0	0	0	0	0	0	0	0	0
5	5901	5013	48	1	0	47	0	34	1	0	33	0
5	5901	5014	0	0	0	0	0	0	0	0	0	0
5	5901	5015	0	0	0	0	0	0	0	0	0	0
5	5901	5016	0	0	0	0	0	0	0	0	0	0
5	5901	6000	54	28	0	25	1	35	14	0	20	1
5	5901	6001	48	13	0	34	1	37	6	0	30	1
5	5901	6002	54	25	0	29	0	34	13	0	21	0
5	5901	6003	38	8	0	28	2	32	4	0	26	2
5	5901	6004	59	22	0	37	0	46	16	0	30	0
5	5901	6005	54	25	2	27	0	43	16	2	25	0
5	5901	6006	61	18	0	43	0	42	12	0	30	0
5	5901	6007	40	4	1	35	0	35	2	1	32	0
5	5901	6008	75	0	0	75	0	62	0	0	62	0
5	5901	6009	47	3	0	44	0	36	3	0	33	0
5	5901	6010	111	0	2	108	1	89	0	2	86	1
5	5901	6011	56	0	2	54	0	43	0	2	41	0
5	5901	6012	44	0	1	42	1	24	0	1	23	0
5	5901	6013	28	0	1	27	0	23	0	1	22	0
5	5901	6014	0	0	0	0	0	0	0	0	0	0
5	5901	6015	0	0	0	0	0	0	0	0	0	0
5	5901	6016	49	9	0	40	0	41	6	0	35	0
5	5902	2014	8	0	7	1	0	8	0	7	1	0
5	5902	2019	326	3	282	37	4	326	3	282	37	4
5	5902	2022	0	0	0	0	0	0	0	0	0	0
5	5902	2023	0	0	0	0	0	0	0	0	0	0
5	5902	2024	0	0	0	0	0	0	0	0	0	0
5	5902	2025	0	0	0	0	0	0	0	0	0	0
5	5902	2026	404	6	5	389	4	264	5	2	255	2
5	5902	2027	58	3	2	53	0	47	3	2	42	0

EXHIBIT A  
District 5 Census Geography

District	Census Tract	Census Block	Total Population	Hispanic Population	White Population	Black Population	Other Population	Voting Age Population (VAP)	Hispanic VAP	White VAP	Black VAP	Other VAP
5	5902	2028	0	0	0	0	0	0	0	0	0	0
5	5902	2029	0	0	0	0	0	0	0	0	0	0
5	5902	2030	0	0	0	0	0	0	0	0	0	0
5	6002	1008	8	0	0	8	0	7	0	0	7	0
5	6002	1011	0	0	0	0	0	0	0	0	0	0
5	6002	1012	0	0	0	0	0	0	0	0	0	0
5	6002	1013	0	0	0	0	0	0	0	0	0	0
5	6002	1014	0	0	0	0	0	0	0	0	0	0
5	6002	1015	0	0	0	0	0	0	0	0	0	0
5	6002	1016	5	5	0	0	0	3	3	0	0	0
5	6002	1017	0	0	0	0	0	0	0	0	0	0
5	6002	1018	0	0	0	0	0	0	0	0	0	0
5	6002	1022	0	0	0	0	0	0	0	0	0	0
5	6002	1024	0	0	0	0	0	0	0	0	0	0
5	6002	1025	64	8	5	51	0	52	4	4	44	0
5	6002	1026	29	4	6	19	0	26	2	6	18	0
5	6002	1027	38	2	6	29	1	29	2	6	21	0
5	6002	1028	58	0	2	56	0	49	0	2	47	0
5	6002	1029	0	0	0	0	0	0	0	0	0	0
5	6002	1030	0	0	0	0	0	0	0	0	0	0
5	6002	1031	0	0	0	0	0	0	0	0	0	0
5	6002	1032	97	12	8	77	0	75	6	8	61	0
5	6002	1033	41	15	3	22	1	30	9	3	18	0
5	6100	1000	0	0	0	0	0	0	0	0	0	0
5	6100	1005	60	14	6	40	0	39	5	6	28	0
5	6100	1006	73	10	17	46	0	66	9	17	40	0
5	6100	1007	88	29	5	54	0	61	17	5	39	0
5	6100	1008	41	10	10	21	0	29	5	8	16	0
5	6100	1009	93	33	13	45	2	73	23	13	35	2
5	6100	1010	46	12	5	28	1	40	9	5	25	1
5	6100	1011	65	29	13	22	1	54	20	13	20	1
5	6100	1012	41	14	6	21	0	35	10	6	19	0
5	6100	1013	66	33	11	21	1	49	19	11	18	1
5	6100	2000	0	0	0	0	0	0	0	0	0	0
5	6100	2001	0	0	0	0	0	0	0	0	0	0
5	6100	2002	0	0	0	0	0	0	0	0	0	0
5	6100	2003	100	52	9	38	1	63	28	6	28	1
5	6100	2004	310	117	16	174	3	229	76	16	134	3
5	6100	2005	814	594	1	215	4	477	324	1	148	4
5	6100	2006	592	346	7	224	15	354	192	4	152	6
5	6100	2007	0	0	0	0	0	0	0	0	0	0
5	6100	2008	0	0	0	0	0	0	0	0	0	0
5	6100	2009	0	0	0	0	0	0	0	0	0	0
5	6100	2010	133	67	29	36	1	89	35	29	24	1
5	6100	2011	0	0	0	0	0	0	0	0	0	0
5	6100	2012	142	50	18	67	7	98	30	18	43	7
5	6100	2013	88	20	10	57	1	60	10	8	41	1
5	6100	2014	140	31	28	81	0	110	19	25	66	0
5	6100	2015	145	33	33	77	2	122	27	30	64	1
5	6100	2016	0	0	0	0	0	0	0	0	0	0
5	6100	2017	0	0	0	0	0	0	0	0	0	0
5	6100	2018	0	0	0	0	0	0	0	0	0	0
5	6100	2019	0	0	0	0	0	0	0	0	0	0
5	6100	2020	0	0	0	0	0	0	0	0	0	0
5	6100	2021	0	0	0	0	0	0	0	0	0	0
5	6100	2022	0	0	0	0	0	0	0	0	0	0
5	6100	2023	0	0	0	0	0	0	0	0	0	0
5	6100	2024	0	0	0	0	0	0	0	0	0	0

EXHIBIT A  
District 5 Census Geography

District	Census Tract	Census Block	Total Population	Hispanic Population	White Population	Black Population	Other Population	Voting Age Population (VAP)	Hispanic VAP	White VAP	Black VAP	Other VAP
5	6100	2025	0	0	0	0	0	0	0	0	0	0
5	6100	2026	0	0	0	0	0	0	0	0	0	0
5	6100	2027	32	9	1	22	0	23	4	1	18	0
5	6301	1000	31	23	1	7	0	17	12	1	4	0
5	6301	1001	123	105	14	4	0	86	69	14	3	0
5	6301	1002	0	0	0	0	0	0	0	0	0	0
5	6301	1003	148	134	4	10	0	94	80	4	10	0
5	6301	1004	82	76	5	1	0	48	45	2	1	0
5	6301	1005	98	91	4	2	1	51	44	4	2	1
5	6301	1006	102	94	3	5	0	67	60	3	4	0
5	6301	1007	116	108	3	5	0	71	63	3	5	0
5	6301	1008	123	114	7	2	0	71	63	6	2	0
5	6301	1009	70	55	10	5	0	53	39	10	4	0
5	6301	1010	107	97	5	5	0	69	61	5	3	0
5	6301	1011	117	110	3	4	0	79	72	3	4	0
5	6301	1012	132	122	3	7	0	81	71	3	7	0
5	6301	1013	23	18	3	2	0	13	9	2	2	0
5	6301	1014	85	60	12	13	0	56	35	9	12	0
5	6301	2000	104	81	12	11	0	63	45	11	7	0
5	6301	2001	36	35	1	0	0	24	23	1	0	0
5	6301	2002	68	59	9	0	0	46	38	8	0	0
5	6301	2003	107	98	6	3	0	71	63	5	3	0
5	6301	2004	52	47	5	0	0	31	26	5	0	0
5	6301	2005	27	19	8	0	0	19	11	8	0	0
5	6301	2006	38	13	20	5	0	34	10	20	4	0
5	6301	2007	101	74	18	8	1	67	43	17	6	1
5	6301	2008	77	69	4	4	0	51	43	4	4	0
5	6301	2009	60	56	3	0	1	37	33	3	0	1
5	6301	2010	122	115	5	2	0	76	70	4	2	0
5	6301	2011	110	98	2	9	1	64	57	2	5	0
5	6301	3000	94	88	6	0	0	63	57	6	0	0
5	6301	3001	99	88	3	8	0	60	52	3	5	0
5	6301	3002	84	70	7	7	0	62	49	6	7	0
5	6301	3003	94	84	3	7	0	62	54	3	5	0
5	6301	3004	154	148	5	1	0	102	97	5	0	0
5	6301	3005	131	110	2	19	0	82	68	2	12	0
5	6301	3006	84	74	3	7	0	57	49	2	6	0
5	6301	3007	64	50	8	6	0	48	34	8	6	0
5	6301	3008	58	40	10	7	1	40	23	10	6	1
5	6301	3009	15	13	2	0	0	9	7	2	0	0
5	6301	4000	73	61	6	4	2	53	42	6	3	2
5	6301	4001	132	120	7	1	4	89	77	7	1	4
5	6301	4002	123	110	5	8	0	80	67	5	8	0
5	6301	4003	59	54	5	0	0	36	31	5	0	0
5	6301	4004	91	78	5	6	2	61	48	5	6	2
5	6301	4005	83	76	7	0	0	57	50	7	0	0
5	6301	4006	95	75	6	14	0	65	49	6	10	0
5	6301	4007	54	43	4	7	0	36	30	4	2	0
5	6301	4008	112	101	6	5	0	81	71	5	5	0
5	6301	4009	94	77	11	6	0	62	49	9	4	0
5	6301	5000	63	49	2	12	0	38	26	2	10	0
5	6301	5001	68	57	2	9	0	45	36	2	7	0
5	6301	5002	56	44	7	5	0	40	28	7	5	0
5	6301	5003	53	39	10	3	1	39	25	10	3	1
5	6301	5010	126	96	8	22	0	80	55	6	19	0
5	6301	5011	76	61	5	10	0	53	41	5	7	0
5	6301	5012	66	42	4	20	0	51	33	4	14	0
5	6301	5013	56	40	5	10	1	44	28	5	10	1

EXHIBIT A  
District 5 Census Geography

District	Census Tract	Census Block	Total Population	Hispanic Population	White Population	Black Population	Other Population	Voting Age Population (VAP)	Hispanic VAP	White VAP	Black VAP	Other VAP
5	6301	5014	84	76	4	4	0	49	41	4	4	0
5	6301	5015	56	38	3	15	0	38	21	3	14	0
5	6301	5016	96	43	12	41	0	72	26	12	34	0
5	6301	5017	102	67	11	23	1	78	47	10	20	1
5	6301	5018	55	34	6	15	0	37	21	3	13	0
5	6301	6000	129	112	2	14	1	85	71	2	11	1
5	6301	6001	115	93	11	10	1	82	61	10	10	1
5	6301	6002	101	79	16	6	0	74	53	15	6	0
5	6301	6003	148	116	10	22	0	101	77	10	14	0
5	6301	6004	126	106	12	8	0	86	68	11	7	0
5	6301	6005	0	0	0	0	0	0	0	0	0	0
5	6301	6006	66	52	2	12	0	45	35	2	8	0
5	6301	6007	114	85	2	26	1	77	52	2	22	1
5	6301	6008	71	61	3	7	0	42	35	2	5	0
5	6301	6009	0	0	0	0	0	0	0	0	0	0
5	8603	1027	0	0	0	0	0	0	0	0	0	0
5	8603	1078	0	0	0	0	0	0	0	0	0	0
5	8603	1079	0	0	0	0	0	0	0	0	0	0
5	8603	1082	0	0	0	0	0	0	0	0	0	0
5	8603	1083	0	0	0	0	0	0	0	0	0	0
5	8603	1084	0	0	0	0	0	0	0	0	0	0
5	8603	1085	0	0	0	0	0	0	0	0	0	0
5	8701	2017	0	0	0	0	0	0	0	0	0	0
5	8701	2018	0	0	0	0	0	0	0	0	0	0
5	8701	2021	0	0	0	0	0	0	0	0	0	0
5	8701	4014	0	0	0	0	0	0	0	0	0	0
5	8701	4015	0	0	0	0	0	0	0	0	0	0
5	8701	5000	511	6	2	502	1	338	2	2	333	1
5	8701	5001	7	4	0	3	0	5	2	0	3	0
5	8701	5002	545	19	8	508	10	320	14	6	297	3
5	8701	5003	76	0	0	75	1	59	0	0	59	0
5	8701	5004	37	0	0	37	0	29	0	0	29	0
5	8701	5005	0	0	0	0	0	0	0	0	0	0
5	8704	2007	0	0	0	0	0	0	0	0	0	0
5	8704	2008	3	0	0	3	0	2	0	0	2	0
5	8704	2009	0	0	0	0	0	0	0	0	0	0
5	8704	2011	0	0	0	0	0	0	0	0	0	0
5	8704	2012	0	0	0	0	0	0	0	0	0	0
5	8704	3000	219	13	26	178	2	177	9	26	140	2
5	8704	3001	126	18	2	106	0	102	14	2	86	0
5	8704	3002	0	0	0	0	0	0	0	0	0	0
5	8704	3003	0	0	0	0	0	0	0	0	0	0
5	8704	3004	25	0	3	22	0	23	0	3	20	0
5	8704	3005	66	0	0	66	0	55	0	0	55	0
5	8704	3006	78	14	2	62	0	58	6	2	50	0
5	8704	3007	84	24	0	60	0	65	13	0	52	0
5	8704	3008	0	0	0	0	0	0	0	0	0	0
5	8704	3009	91	3	0	88	0	75	2	0	73	0
5	8704	3010	66	0	0	66	0	54	0	0	54	0
5	8704	3011	16	0	0	16	0	15	0	0	15	0
5	8704	3012	0	0	0	0	0	0	0	0	0	0
5	8704	3013	0	0	0	0	0	0	0	0	0	0
5	8704	3014	0	0	0	0	0	0	0	0	0	0
5	8704	3015	0	0	0	0	0	0	0	0	0	0
5	8704	3016	0	0	0	0	0	0	0	0	0	0
5	8704	3017	0	0	0	0	0	0	0	0	0	0
5	8704	3018	65	1	0	64	0	50	0	0	50	0
5	8705	1000	0	0	0	0	0	0	0	0	0	0

EXHIBIT A  
District 5 Census Geography

District	Census Tract	Census Block	Total Population	Hispanic Population	White Population	Black Population	Other Population	Voting Age Population (VAP)	Hispanic VAP	White VAP	Black VAP	Other VAP
5	8705	1001	46	8	0	38	0	34	4	0	30	0
5	8705	1002	144	35	2	107	0	103	25	1	77	0
5	8705	1003	9	0	0	9	0	9	0	0	9	0
5	8705	1004	0	0	0	0	0	0	0	0	0	0
5	8705	1005	0	0	0	0	0	0	0	0	0	0
5	8705	1006	24	0	0	24	0	19	0	0	19	0
5	8705	1007	349	92	2	246	9	260	60	2	191	7
5	8705	1008	50	2	0	48	0	42	2	0	40	0
5	8705	1009	4	4	0	0	0	2	2	0	0	0
5	8705	2000	25	5	0	20	0	13	2	0	11	0
5	8705	2001	60	14	0	46	0	38	8	0	30	0
5	8705	2002	78	42	1	35	0	53	23	1	29	0
5	8705	2003	179	47	1	130	1	129	23	1	104	1
5	8705	2004	59	9	0	50	0	48	5	0	43	0
5	8705	2005	0	0	0	0	0	0	0	0	0	0
5	8705	2006	45	0	5	39	1	34	0	2	32	0
5	8705	2007	0	0	0	0	0	0	0	0	0	0
5	8705	2008	0	0	0	0	0	0	0	0	0	0
5	8705	2009	158	5	0	153	0	122	3	0	119	0
5	8705	2010	63	0	0	63	0	49	0	0	49	0
5	8705	2011	89	0	2	84	3	61	0	2	59	0
5	8705	2012	0	0	0	0	0	0	0	0	0	0
5	8705	2013	0	0	0	0	0	0	0	0	0	0
5	9103	1000	0	0	0	0	0	0	0	0	0	0
5	9103	1001	828	423	50	344	11	576	264	49	256	7
5	9103	1002	97	80	6	11	0	54	45	2	7	0
5	9103	1003	86	49	9	28	0	57	26	9	22	0
5	9103	1004	84	34	9	40	1	59	17	8	34	0
5	9103	1005	79	34	1	44	0	58	22	1	35	0
5	9103	1006	70	51	6	13	0	47	32	6	9	0
5	9103	1007	53	32	6	15	0	36	19	6	11	0
5	9103	1008	73	69	1	3	0	41	39	1	1	0
5	9103	1009	33	19	1	13	0	23	13	1	9	0
5	9103	1010	40	33	2	5	0	24	20	2	2	0
5	9103	1011	166	113	0	52	1	102	62	0	40	0
5	9103	1012	123	61	4	55	3	77	34	4	39	0
5	9103	1013	0	0	0	0	0	0	0	0	0	0
5	9103	1014	0	0	0	0	0	0	0	0	0	0
5	9103	1015	0	0	0	0	0	0	0	0	0	0
5	9103	1016	0	0	0	0	0	0	0	0	0	0
5	9103	2000	0	0	0	0	0	0	0	0	0	0
5	9103	2001	0	0	0	0	0	0	0	0	0	0
5	9103	2002	112	70	11	30	1	66	39	9	17	1
5	9103	2003	125	74	21	30	0	79	43	16	20	0
5	9103	2004	120	72	8	40	0	88	49	8	31	0
5	9103	2005	163	123	6	34	0	107	74	6	27	0
5	9103	2006	97	34	15	47	1	74	19	12	42	1
5	9103	2007	80	52	7	21	0	57	30	7	20	0
5	9103	2008	82	49	9	21	3	64	36	9	16	3
5	9103	2009	263	193	2	68	0	174	126	2	46	0
5	9103	2010	436	308	5	121	2	247	170	5	70	2
5	9103	2011	251	169	4	76	2	145	93	4	46	2
5	9103	2012	82	72	0	10	0	42	32	0	10	0
5	9103	2013	0	0	0	0	0	0	0	0	0	0
5	9301	1035	0	0	0	0	0	0	0	0	0	0
5	9301	1036	0	0	0	0	0	0	0	0	0	0
5	9301	1040	0	0	0	0	0	0	0	0	0	0
5	9301	3004	0	0	0	0	0	0	0	0	0	0

EXHIBIT A  
District 5 Census Geography

District	Census Tract	Census Block	Total Population	Hispanic Population	White Population	Black Population	Other Population	Voting Age Population (VAP)	Hispanic VAP	White VAP	Black VAP	Other VAP
5	9301	3005	0	0	0	0	0	0	0	0	0	0
5	9301	3006	0	0	0	0	0	0	0	0	0	0
5	9301	3007	0	0	0	0	0	0	0	0	0	0
5	9301	3008	0	0	0	0	0	0	0	0	0	0
5	9301	3009	0	0	0	0	0	0	0	0	0	0
5	9301	3010	0	0	0	0	0	0	0	0	0	0
5	9301	3011	0	0	0	0	0	0	0	0	0	0
5	9301	3012	0	0	0	0	0	0	0	0	0	0
5	9301	3013	215	169	4	38	4	129	97	4	27	1
5	9301	3014	168	152	0	16	0	92	82	0	10	0
5	9301	3015	59	42	3	14	0	35	21	3	11	0
5	9301	3016	31	31	0	0	0	16	16	0	0	0
5	9301	3017	152	136	9	7	0	83	71	7	5	0
5	9301	3019	8	8	0	0	0	4	4	0	0	0
5	9301	3020	240	210	4	25	1	141	117	4	19	1
5	9301	3021	175	148	13	13	1	122	101	12	8	1
5	9301	3022	0	0	0	0	0	0	0	0	0	0
5	9301	3023	0	0	0	0	0	0	0	0	0	0
5	9301	3029	0	0	0	0	0	0	0	0	0	0
5	9301	3030	0	0	0	0	0	0	0	0	0	0
5	9301	3032	0	0	0	0	0	0	0	0	0	0
5	9301	3033	0	0	0	0	0	0	0	0	0	0
5	9303	1000	0	0	0	0	0	0	0	0	0	0
5	9303	1001	0	0	0	0	0	0	0	0	0	0
5	9303	1007	0	0	0	0	0	0	0	0	0	0
5	9303	1008	0	0	0	0	0	0	0	0	0	0
5	9303	1009	7	4	0	3	0	7	4	0	3	0
5	9303	1010	24	15	0	6	3	17	10	0	4	3
5	9303	1011	0	0	0	0	0	0	0	0	0	0
5	9303	1012	0	0	0	0	0	0	0	0	0	0
5	9303	1013	0	0	0	0	0	0	0	0	0	0
5	9303	1014	0	0	0	0	0	0	0	0	0	0
5	9303	1015	0	0	0	0	0	0	0	0	0	0
5	9303	1016	0	0	0	0	0	0	0	0	0	0
5	9303	1017	0	0	0	0	0	0	0	0	0	0
5	9303	1018	0	0	0	0	0	0	0	0	0	0
5	9303	1019	0	0	0	0	0	0	0	0	0	0
5	9303	1020	0	0	0	0	0	0	0	0	0	0
5	9303	1021	0	0	0	0	0	0	0	0	0	0
5	9303	1022	26	13	0	13	0	16	7	0	9	0
5	9303	1023	26	17	0	9	0	17	12	0	5	0
5	9303	1024	22	10	0	12	0	20	8	0	12	0
5	9303	1025	23	2	0	21	0	21	2	0	19	0
5	9303	1026	352	201	7	143	1	250	126	6	117	1
5	9303	1027	105	62	0	43	0	74	37	0	37	0
5	9303	1028	83	42	0	41	0	63	31	0	32	0
5	9303	1029	0	0	0	0	0	0	0	0	0	0
5	9303	1030	0	0	0	0	0	0	0	0	0	0
5	9303	1031	0	0	0	0	0	0	0	0	0	0
5	9303	1032	50	47	1	2	0	36	33	1	2	0
5	9303	1033	55	54	0	1	0	28	27	0	1	0
5	9303	1034	22	22	0	0	0	12	12	0	0	0
5	9303	1035	53	26	0	27	0	38	13	0	25	0
5	9303	1038	0	0	0	0	0	0	0	0	0	0
5	9303	1039	0	0	0	0	0	0	0	0	0	0
5	9303	1040	0	0	0	0	0	0	0	0	0	0
5	9303	1041	165	121	10	34	0	119	82	10	27	0
5	9303	1042	37	18	0	19	0	24	9	0	15	0

EXHIBIT A  
District 5 Census Geography

District	Census Tract	Census Block	Total Population	Hispanic Population	White Population	Black Population	Other Population	Voting Age Population (VAP)	Hispanic VAP	White VAP	Black VAP	Other VAP
5	9303	1043	0	0	0	0	0	0	0	0	0	0
5	9303	1044	0	0	0	0	0	0	0	0	0	0
5	9303	1045	0	0	0	0	0	0	0	0	0	0
5	9303	1046	46	11	0	35	0	38	8	0	30	0
5	9303	1047	82	67	3	12	0	63	48	3	12	0
5	9303	1048	108	78	3	27	0	71	48	2	21	0
5	9303	1049	98	67	2	29	0	63	38	2	23	0
5	9303	2000	93	86	5	2	0	59	53	5	1	0
5	9303	2001	87	79	0	8	0	65	58	0	7	0
5	9303	2002	103	101	0	2	0	61	59	0	2	0
5	9303	2003	94	82	11	1	0	56	47	8	1	0
5	9303	2004	71	65	5	1	0	45	39	5	1	0
5	9303	2005	68	54	4	10	0	46	38	4	4	0
5	9303	2006	78	67	2	5	4	47	37	2	4	4
5	9303	2007	84	77	7	0	0	54	48	6	0	0
5	9303	2008	78	67	2	9	0	52	43	2	7	0
5	9303	2009	67	59	5	3	0	46	41	3	2	0
5	9303	2010	119	103	10	6	0	71	59	8	4	0
5	9303	2011	84	81	1	1	1	58	55	1	1	1
5	9303	2012	127	113	11	3	0	83	70	10	3	0
5	9303	2013	99	93	1	2	3	62	56	1	2	3
5	9303	2014	108	70	7	31	0	66	48	6	12	0
5	9303	3000	101	94	7	0	0	70	65	5	0	0
5	9303	3001	110	98	0	12	0	70	61	0	9	0
5	9303	3002	76	74	2	0	0	50	48	2	0	0
5	9303	3003	103	102	1	0	0	73	72	1	0	0
5	9303	3004	102	99	3	0	0	74	71	3	0	0
5	9303	3005	70	61	2	7	0	47	40	2	5	0
5	9303	3006	87	81	5	1	0	56	51	4	1	0
5	9303	3007	118	117	1	0	0	61	60	1	0	0
5	9303	3008	79	69	3	0	7	51	42	3	0	6
5	9303	3009	78	76	0	2	0	58	56	0	2	0
5	9303	3010	109	93	1	15	0	66	54	1	11	0
5	9303	3011	88	70	8	10	0	52	40	6	6	0
5	9303	3012	69	64	4	0	1	46	41	4	0	1
5	9303	3013	58	53	0	5	0	41	38	0	3	0
5	9303	3014	41	37	2	2	0	29	25	2	2	0
5	9304	1003	3	1	2	0	0	3	1	2	0	0
5	9304	1004	0	0	0	0	0	0	0	0	0	0
5	9304	1005	0	0	0	0	0	0	0	0	0	0
5	9304	1006	0	0	0	0	0	0	0	0	0	0
5	9304	1007	0	0	0	0	0	0	0	0	0	0
5	9304	1008	0	0	0	0	0	0	0	0	0	0
5	9304	1009	0	0	0	0	0	0	0	0	0	0
5	9304	1010	0	0	0	0	0	0	0	0	0	0
5	9304	1011	0	0	0	0	0	0	0	0	0	0
5	9304	1012	0	0	0	0	0	0	0	0	0	0
5	9304	1014	0	0	0	0	0	0	0	0	0	0
5	9304	1015	0	0	0	0	0	0	0	0	0	0
5	9304	1016	0	0	0	0	0	0	0	0	0	0
5	9304	1017	0	0	0	0	0	0	0	0	0	0
5	9304	1018	15	9	0	6	0	13	9	0	4	0
5	9304	1019	0	0	0	0	0	0	0	0	0	0
5	9304	1020	0	0	0	0	0	0	0	0	0	0
5	9304	1021	0	0	0	0	0	0	0	0	0	0
5	9304	1022	0	0	0	0	0	0	0	0	0	0
5	9304	1023	0	0	0	0	0	0	0	0	0	0
5	9304	1024	0	0	0	0	0	0	0	0	0	0



EXHIBIT A  
District 5 Census Geography

District	Census Tract	Census Block	Total Population	Hispanic Population	White Population	Black Population	Other Population	Voting Age Population (VAP)	Hispanic VAP	White VAP	Black VAP	Other VAP
5	9304	1025	0	0	0	0	0	0	0	0	0	0
5	9304	1026	0	0	0	0	0	0	0	0	0	0
5	9304	1027	34	5	3	26	0	22	2	3	17	0
5	9304	1028	38	21	1	15	1	25	10	1	13	1
5	9304	1029	286	104	10	172	0	200	68	10	122	0
5	9304	1030	0	0	0	0	0	0	0	0	0	0
5	9304	1031	0	0	0	0	0	0	0	0	0	0
5	9304	1034	0	0	0	0	0	0	0	0	0	0
5	9304	1035	44	42	0	2	0	23	23	0	0	0
5	9304	1036	6	1	0	5	0	5	1	0	4	0
5	9304	1037	59	2	5	51	1	47	2	5	39	1
5	9304	1038	0	0	0	0	0	0	0	0	0	0
5	9304	1039	0	0	0	0	0	0	0	0	0	0
5	9304	1040	0	0	0	0	0	0	0	0	0	0
5	9304	1041	0	0	0	0	0	0	0	0	0	0
5	9304	1042	0	0	0	0	0	0	0	0	0	0
5	9304	2000	152	86	5	58	3	100	54	5	39	2
5	9304	2001	1,904	491	22	1,382	9	1,097	295	15	781	6
5	9304	2002	0	0	0	0	0	0	0	0	0	0
5	9304	3002	0	0	0	0	0	0	0	0	0	0
5	9304	4043	0	0	0	0	0	0	0	0	0	0
5	9304	4044	0	0	0	0	0	0	0	0	0	0
5	9304	4045	0	0	0	0	0	0	0	0	0	0
5	9304	4052	0	0	0	0	0	0	0	0	0	0
5	9304	4054	0	0	0	0	0	0	0	0	0	0
5	10804	1009	0	0	0	0	0	0	0	0	0	0
5	10804	1025	0	0	0	0	0	0	0	0	0	0
5	10804	1026	0	0	0	0	0	0	0	0	0	0
5	10804	1027	0	0	0	0	0	0	0	0	0	0
5	10804	1032	0	0	0	0	0	0	0	0	0	0
5	10804	1033	0	0	0	0	0	0	0	0	0	0
5	10902	1000	0	0	0	0	0	0	0	0	0	0
5	10902	1001	0	0	0	0	0	0	0	0	0	0
5	10902	1002	0	0	0	0	0	0	0	0	0	0
5	10902	1003	0	0	0	0	0	0	0	0	0	0
5	10902	1004	0	0	0	0	0	0	0	0	0	0
5	10902	1005	0	0	0	0	0	0	0	0	0	0
5	10902	1006	0	0	0	0	0	0	0	0	0	0
5	10902	1007	0	0	0	0	0	0	0	0	0	0
5	10902	1008	311	60	21	226	4	248	35	21	189	3
5	10902	1009	0	0	0	0	0	0	0	0	0	0
5	10902	1010	17	0	1	16	0	15	0	1	14	0
5	10902	1011	34	12	1	19	2	24	9	1	13	1
5	10902	1012	109	6	10	93	0	87	3	9	75	0
5	10902	1013	123	12	8	103	0	94	7	8	79	0
5	10902	1014	0	0	0	0	0	0	0	0	0	0
5	10902	1015	0	0	0	0	0	0	0	0	0	0
5	10902	1016	0	0	0	0	0	0	0	0	0	0
5	10902	1017	0	0	0	0	0	0	0	0	0	0
5	10902	1018	0	0	0	0	0	0	0	0	0	0
5	10902	1019	0	0	0	0	0	0	0	0	0	0
5	10902	1026	0	0	0	0	0	0	0	0	0	0
5	10903	1000	0	0	0	0	0	0	0	0	0	0
5	10903	1001	0	0	0	0	0	0	0	0	0	0
5	10903	1002	4	4	0	0	0	4	4	0	0	0
5	10903	1003	0	0	0	0	0	0	0	0	0	0
5	10903	1006	0	0	0	0	0	0	0	0	0	0
5	10903	1007	0	0	0	0	0	0	0	0	0	0

EXHIBIT A  
District 5 Census Geography

District	Census Tract	Census Block	Total Population	Hispanic Population	White Population	Black Population	Other Population	Voting Age Population (VAP)	Hispanic VAP	White VAP	Black VAP	Other VAP
5	10903	1008	0	0	0	0	0	0	0	0	0	0
5	10903	1009	0	0	0	0	0	0	0	0	0	0
5	10903	1010	0	0	0	0	0	0	0	0	0	0
5	10903	1011	0	0	0	0	0	0	0	0	0	0
5	10903	1012	0	0	0	0	0	0	0	0	0	0
5	10903	1013	0	0	0	0	0	0	0	0	0	0
5	10903	1014	0	0	0	0	0	0	0	0	0	0
5	10903	1015	0	0	0	0	0	0	0	0	0	0
5	10903	1016	0	0	0	0	0	0	0	0	0	0
5	10903	1017	0	0	0	0	0	0	0	0	0	0
5	10903	1018	0	0	0	0	0	0	0	0	0	0
5	10903	1019	0	0	0	0	0	0	0	0	0	0
5	10903	1020	0	0	0	0	0	0	0	0	0	0
5	10903	1021	0	0	0	0	0	0	0	0	0	0
5	10903	1022	0	0	0	0	0	0	0	0	0	0
5	10903	1023	0	0	0	0	0	0	0	0	0	0
5	10903	1024	0	0	0	0	0	0	0	0	0	0
5	10903	1025	0	0	0	0	0	0	0	0	0	0
5	10903	1026	0	0	0	0	0	0	0	0	0	0
5	10903	1027	0	0	0	0	0	0	0	0	0	0
5	10903	1028	0	0	0	0	0	0	0	0	0	0
5	10903	1029	0	0	0	0	0	0	0	0	0	0
5	10903	1030	0	0	0	0	0	0	0	0	0	0
5	10903	1031	0	0	0	0	0	0	0	0	0	0
5	10903	1032	0	0	0	0	0	0	0	0	0	0
5	10903	1033	0	0	0	0	0	0	0	0	0	0
5	10903	1034	0	0	0	0	0	0	0	0	0	0
5	10903	1035	0	0	0	0	0	0	0	0	0	0
5	10903	1036	0	0	0	0	0	0	0	0	0	0
5	10903	1037	0	0	0	0	0	0	0	0	0	0
5	10903	1038	0	0	0	0	0	0	0	0	0	0
5	10903	1039	0	0	0	0	0	0	0	0	0	0
5	10903	1040	0	0	0	0	0	0	0	0	0	0
5	10903	1041	0	0	0	0	0	0	0	0	0	0
5	10903	1042	0	0	0	0	0	0	0	0	0	0
5	10903	1043	0	0	0	0	0	0	0	0	0	0
5	10903	1044	0	0	0	0	0	0	0	0	0	0
5	10903	1045	1	1	0	0	0	1	1	0	0	0
5	10903	1046	7	0	0	7	0	5	0	0	5	0
5	10903	1047	0	0	0	0	0	0	0	0	0	0
5	10903	1048	0	0	0	0	0	0	0	0	0	0
5	10903	1049	42	18	14	10	0	29	10	13	6	0
5	10903	1050	6	3	3	0	0	6	3	3	0	0
5	10903	1051	0	0	0	0	0	0	0	0	0	0
5	10903	1052	1	0	0	1	0	1	0	0	1	0
5	10903	1055	4	2	0	2	0	4	2	0	2	0
5	10903	1056	667	375	54	236	2	458	228	49	180	1
5	10903	1057	24	17	6	1	0	20	14	5	1	0
5	10903	1058	27	4	0	23	0	24	3	0	21	0
5	10903	1059	72	32	0	40	0	52	17	0	35	0
5	10903	1060	125	120	0	5	0	73	69	0	4	0
5	10903	1061	34	18	0	16	0	23	11	0	12	0
5	10903	1062	39	18	0	20	1	20	8	0	11	1
5	10903	1063	0	0	0	0	0	0	0	0	0	0
5	10903	1064	0	0	0	0	0	0	0	0	0	0
5	10903	1065	44	41	2	1	0	25	23	1	1	0
5	10903	1066	0	0	0	0	0	0	0	0	0	0
5	10903	1067	0	0	0	0	0	0	0	0	0	0

EXHIBIT A  
District 5 Census Geography

District	Census Tract	Census Block	Total Population	Hispanic Population	White Population	Black Population	Other Population	Voting Age Population (VAP)	Hispanic VAP	White VAP	Black VAP	Other VAP
5	10903	1068	0	0	0	0	0	0	0	0	0	0
5	10903	1069	0	0	0	0	0	0	0	0	0	0
5	10903	1070	0	0	0	0	0	0	0	0	0	0
5	10903	1071	0	0	0	0	0	0	0	0	0	0
5	10903	1072	0	0	0	0	0	0	0	0	0	0
5	10903	1073	266	83	8	171	4	195	52	8	132	3
5	10903	1074	15	0	0	15	0	9	0	0	9	0
5	10903	1075	0	0	0	0	0	0	0	0	0	0
5	10903	1076	0	0	0	0	0	0	0	0	0	0
5	10903	1077	0	0	0	0	0	0	0	0	0	0
5	10903	1082	0	0	0	0	0	0	0	0	0	0
5	10903	2000	824	322	20	475	7	598	206	17	368	7
5	10903	2001	0	0	0	0	0	0	0	0	0	0
5	10903	2002	0	0	0	0	0	0	0	0	0	0
5	10903	2004	1,011	263	24	715	9	661	163	22	472	4
5	10904	1000	0	0	0	0	0	0	0	0	0	0
5	10904	1001	586	149	2	432	3	375	74	2	296	3
5	10904	1002	0	0	0	0	0	0	0	0	0	0
5	10904	1003	0	0	0	0	0	0	0	0	0	0
5	10904	1004	0	0	0	0	0	0	0	0	0	0
5	10904	1005	0	0	0	0	0	0	0	0	0	0
5	10904	1006	0	0	0	0	0	0	0	0	0	0
5	10904	1007	0	0	0	0	0	0	0	0	0	0
5	10904	1008	404	170	2	225	7	243	102	2	136	3
5	10904	1009	0	0	0	0	0	0	0	0	0	0
5	10904	1010	0	0	0	0	0	0	0	0	0	0
5	10904	1011	0	0	0	0	0	0	0	0	0	0
5	10904	1012	0	0	0	0	0	0	0	0	0	0
5	10904	1013	0	0	0	0	0	0	0	0	0	0
5	10904	1014	0	0	0	0	0	0	0	0	0	0
5	10904	1015	0	0	0	0	0	0	0	0	0	0
5	10904	1016	0	0	0	0	0	0	0	0	0	0
5	10904	2000	0	0	0	0	0	0	0	0	0	0
5	10904	2001	0	0	0	0	0	0	0	0	0	0
5	10904	2002	0	0	0	0	0	0	0	0	0	0
5	10904	2003	497	26	14	456	1	343	16	10	316	1
5	10904	2004	0	0	0	0	0	0	0	0	0	0
5	10904	2005	0	0	0	0	0	0	0	0	0	0
5	10904	2006	398	23	5	365	5	322	16	4	298	4
5	10904	2007	482	126	40	306	10	370	76	40	246	8
5	10904	2008	0	0	0	0	0	0	0	0	0	0
5	10904	2009	0	0	0	0	0	0	0	0	0	0
5	10904	2010	0	0	0	0	0	0	0	0	0	0
5	10904	2011	0	0	0	0	0	0	0	0	0	0
5	10904	2012	0	0	0	0	0	0	0	0	0	0
5	10904	2014	0	0	0	0	0	0	0	0	0	0
5	10904	2015	0	0	0	0	0	0	0	0	0	0
5	10904	2016	0	0	0	0	0	0	0	0	0	0
5	10904	2017	0	0	0	0	0	0	0	0	0	0
5	10904	2018	0	0	0	0	0	0	0	0	0	0
5	10904	2060	0	0	0	0	0	0	0	0	0	0
5	11001	1000	0	0	0	0	0	0	0	0	0	0
5	11001	1001	0	0	0	0	0	0	0	0	0	0
5	11001	1002	0	0	0	0	0	0	0	0	0	0
5	11001	1003	0	0	0	0	0	0	0	0	0	0
5	11001	1004	0	0	0	0	0	0	0	0	0	0
5	11001	1005	0	0	0	0	0	0	0	0	0	0
5	11001	1006	56	13	2	41	0	45	11	2	32	0

EXHIBIT A  
District 5 Census Geography

District	Census Tract	Census Block	Total Population	Hispanic Population	White Population	Black Population	Other Population	Voting Age Population (VAP)	Hispanic VAP	White VAP	Black VAP	Other VAP
5	11001	1007	83	20	6	57	0	57	11	6	40	0
5	11001	1008	40	18	6	16	0	25	7	6	12	0
5	11001	1009	36	15	4	17	0	24	9	4	11	0
5	11001	1010	86	26	6	54	0	62	15	6	41	0
5	11001	1011	108	39	14	55	0	86	24	13	49	0
5	11001	1012	46	6	2	38	0	33	4	2	27	0
5	11001	1013	82	24	15	43	0	59	14	11	34	0
5	11001	1014	80	20	10	48	2	64	13	10	40	1
5	11001	1015	108	45	7	56	0	76	22	7	47	0
5	11001	1016	0	0	0	0	0	0	0	0	0	0
5	11001	1017	63	10	0	51	2	36	7	0	29	0
5	11001	1018	35	7	2	26	0	32	7	2	23	0
5	11001	2000	0	0	0	0	0	0	0	0	0	0
5	11001	2001	102	7	2	93	0	76	4	2	70	0
5	11001	2002	64	2	0	61	1	45	1	0	43	1
5	11001	2003	0	0	0	0	0	0	0	0	0	0
5	11001	2004	0	0	0	0	0	0	0	0	0	0
5	11001	2005	0	0	0	0	0	0	0	0	0	0
5	11001	2006	29	0	0	29	0	20	0	0	20	0
5	11001	2007	0	0	0	0	0	0	0	0	0	0
5	11001	2008	32	9	0	19	4	22	5	0	16	1
5	11001	2009	82	9	0	73	0	61	9	0	52	0
5	11001	2010	62	12	0	50	0	46	8	0	38	0
5	11001	2011	81	5	3	73	0	72	5	3	64	0
5	11001	2012	82	7	8	67	0	64	4	6	54	0
5	11001	2013	64	0	0	59	5	49	0	0	46	3
5	11001	2014	36	0	0	35	1	31	0	0	30	1
5	11001	2015	32	0	0	32	0	25	0	0	25	0
5	11001	2016	23	0	2	21	0	20	0	2	18	0
5	11001	2017	65	5	7	53	0	53	2	7	44	0
5	11001	2018	78	10	2	65	1	69	7	2	59	1
5	11001	2019	39	3	3	33	0	33	2	3	28	0
5	11001	2020	30	2	4	24	0	26	2	4	20	0
5	11001	2021	0	0	0	0	0	0	0	0	0	0
5	11001	2022	16	0	2	14	0	13	0	2	11	0
5	11001	2023	90	7	4	78	1	73	7	4	62	0
5	11001	2024	152	11	12	129	0	117	7	9	101	0
5	11001	2025	65	1	9	55	0	56	1	9	46	0
5	11001	2026	12	0	3	9	0	12	0	3	9	0
5	11001	2027	41	0	0	41	0	30	0	0	30	0
5	11001	3000	662	32	4	624	2	446	18	4	424	0
5	11001	3001	73	10	10	52	1	55	7	5	42	1
5	11001	3002	0	0	0	0	0	0	0	0	0	0
5	11001	3003	9	0	0	9	0	6	0	0	6	0
5	11001	3004	0	0	0	0	0	0	0	0	0	0
5	11001	3005	25	0	0	23	2	18	0	0	18	0
5	11001	3006	0	0	0	0	0	0	0	0	0	0
5	11001	3007	0	0	0	0	0	0	0	0	0	0
5	11001	3008	693	55	15	619	4	546	35	14	496	1
5	11001	3009	91	11	0	78	2	80	8	0	70	2
5	11001	4000	0	0	0	0	0	0	0	0	0	0
5	11001	4001	58	6	0	52	0	44	4	0	40	0
5	11001	4002	82	0	10	71	1	61	0	10	50	1
5	11001	4003	63	19	8	36	0	43	8	8	27	0
5	11001	4004	86	0	7	78	1	72	0	7	64	1
5	11001	4005	61	5	9	47	0	51	2	9	40	0
5	11001	4006	0	0	0	0	0	0	0	0	0	0
5	11001	4007	67	17	4	46	0	54	14	4	36	0

EXHIBIT A  
District 5 Census Geography

District	Census Tract	Census Block	Total Population	Hispanic Population	White Population	Black Population	Other Population	Voting Age Population (VAP)	Hispanic VAP	White VAP	Black VAP	Other VAP
5	11001	4008	64	0	5	59	0	58	0	5	53	0
5	11001	4009	114	1	9	104	0	87	0	7	80	0
5	11001	4010	30	2	3	25	0	27	2	3	22	0
5	11001	4011	28	3	5	20	0	26	2	5	19	0
5	11001	4012	43	0	8	35	0	38	0	8	30	0
5	11001	4013	69	11	9	49	0	53	6	7	40	0
5	11001	4014	108	15	10	82	1	95	9	10	75	1
5	11001	4015	13	1	1	11	0	12	1	1	10	0
5	11001	4016	13	0	2	8	3	12	0	2	7	3
5	11001	4017	79	8	6	65	0	60	4	6	50	0
5	11001	4018	55	0	1	54	0	46	0	1	45	0
5	11001	4019	95	6	7	82	0	84	5	6	73	0
5	11001	4020	60	1	10	49	0	50	1	10	39	0
5	11001	5000	15	0	3	12	0	14	0	3	11	0
5	11001	5001	44	2	1	41	0	38	2	0	36	0
5	11001	5002	113	7	1	105	0	91	5	1	85	0
5	11001	5003	105	3	2	100	0	83	3	2	78	0
5	11001	5004	78	6	4	67	1	59	3	4	51	1
5	11001	5005	3	0	0	3	0	1	0	0	1	0
5	11001	5006	105	1	12	92	0	89	1	12	76	0
5	11001	5007	55	0	5	50	0	47	0	5	42	0
5	11001	5008	64	7	0	57	0	51	6	0	45	0
5	11001	5009	19	0	0	19	0	16	0	0	16	0
5	11001	5010	60	11	5	44	0	53	8	5	40	0
5	11001	5011	53	12	2	39	0	44	8	2	34	0
5	11001	5012	77	4	4	69	0	64	3	4	57	0
5	11001	5013	56	7	3	46	0	42	5	3	34	0
5	11001	6000	62	2	3	57	0	49	2	3	44	0
5	11001	6001	48	0	0	48	0	39	0	0	39	0
5	11001	6002	207	20	12	171	4	167	12	12	139	4
5	11001	6003	47	0	1	46	0	34	0	1	33	0
5	11001	6004	73	3	1	68	1	57	1	1	54	1
5	11001	6005	70	0	7	63	0	57	0	7	50	0
5	11001	6006	136	14	9	111	2	97	6	7	84	0
5	11001	6007	87	9	2	76	0	73	7	2	64	0
5	11001	6008	66	8	7	51	0	46	4	7	35	0
5	11002	1000	0	0	0	0	0	0	0	0	0	0
5	11002	1001	0	0	0	0	0	0	0	0	0	0
5	11002	1002	0	0	0	0	0	0	0	0	0	0
5	11002	1003	0	0	0	0	0	0	0	0	0	0
5	11002	1004	154	4	18	132	0	130	4	18	108	0
5	11002	1005	0	0	0	0	0	0	0	0	0	0
5	11002	1006	91	8	9	74	0	71	6	8	57	0
5	11002	1007	52	3	2	47	0	46	3	2	41	0
5	11002	1008	32	5	0	27	0	25	5	0	20	0
5	11002	1009	0	0	0	0	0	0	0	0	0	0
5	11002	1010	0	0	0	0	0	0	0	0	0	0
5	11002	1011	0	0	0	0	0	0	0	0	0	0
5	11002	1012	29	0	0	29	0	24	0	0	24	0
5	11002	1013	52	5	5	42	0	39	2	5	32	0
5	11002	1014	58	10	3	45	0	47	2	3	42	0
5	11002	1015	53	4	4	45	0	41	2	3	36	0
5	11002	1016	60	0	0	60	0	54	0	0	54	0
5	11002	1017	43	10	2	31	0	32	6	2	24	0
5	11002	1018	41	0	2	39	0	40	0	2	38	0
5	11002	1019	0	0	0	0	0	0	0	0	0	0
5	11002	1020	0	0	0	0	0	0	0	0	0	0
5	11002	1021	0	0	0	0	0	0	0	0	0	0

EXHIBIT A  
District 5 Census Geography

District	Census Tract	Census Block	Total Population	Hispanic Population	White Population	Black Population	Other Population	Voting Age Population (VAP)	Hispanic VAP	White VAP	Black VAP	Other VAP
5	11002	1022	0	0	0	0	0	0	0	0	0	0
5	11002	1023	0	0	0	0	0	0	0	0	0	0
5	11002	1024	326	168	16	138	4	226	105	14	104	3
5	11002	1025	87	57	0	30	0	58	37	0	21	0
5	11002	1026	53	40	2	11	0	30	21	2	7	0
5	11002	1027	36	9	2	25	0	28	4	2	22	0
5	11002	1028	47	6	3	38	0	37	2	3	32	0
5	11002	1029	59	9	1	49	0	45	4	1	40	0
5	11002	1030	72	51	12	9	0	52	33	11	8	0
5	11002	1031	0	0	0	0	0	0	0	0	0	0
5	11002	1032	38	7	2	29	0	33	3	2	28	0
5	11002	2000	93	9	9	73	2	72	6	9	55	2
5	11002	2001	0	0	0	0	0	0	0	0	0	0
5	11002	2002	0	0	0	0	0	0	0	0	0	0
5	11002	2003	0	0	0	0	0	0	0	0	0	0
5	11002	2004	0	0	0	0	0	0	0	0	0	0
5	11002	2005	30	0	0	30	0	24	0	0	24	0
5	11002	2006	0	0	0	0	0	0	0	0	0	0
5	11002	2007	83	14	6	62	1	68	11	6	50	1
5	11002	2008	33	1	2	30	0	32	1	2	29	0
5	11002	2009	85	3	10	71	1	65	3	8	54	0
5	11002	2010	130	8	1	120	1	100	5	1	94	0
5	11002	2011	87	6	0	81	0	63	3	0	60	0
5	11002	2012	56	1	4	50	1	54	1	4	48	1
5	11002	2013	0	0	0	0	0	0	0	0	0	0
5	11002	2014	0	0	0	0	0	0	0	0	0	0
5	11002	2015	37	0	0	37	0	28	0	0	28	0
5	11002	2016	49	0	5	44	0	39	0	5	34	0
5	11002	2017	49	4	5	40	0	34	1	5	28	0
5	11002	2018	36	0	2	32	2	27	0	2	23	2
5	11002	2019	0	0	0	0	0	0	0	0	0	0
5	11002	2020	31	7	0	24	0	23	5	0	18	0
5	11002	2021	81	7	13	61	0	62	5	12	45	0
5	11002	2022	92	15	4	73	0	74	11	4	59	0
5	11002	2023	93	8	2	83	0	77	4	2	71	0
5	11002	2024	0	0	0	0	0	0	0	0	0	0
5	11002	3000	60	9	5	46	0	52	6	5	41	0
5	11002	3001	46	5	2	39	0	33	3	2	28	0
5	11002	3002	60	10	0	50	0	47	6	0	41	0
5	11002	3003	87	14	7	65	1	63	10	6	46	1
5	11002	3004	37	1	2	34	0	29	1	2	26	0
5	11002	3005	0	0	0	0	0	0	0	0	0	0
5	11002	3006	52	9	6	36	1	44	5	6	32	1
5	11002	3007	64	0	2	59	3	51	0	2	47	2
5	11002	3008	41	2	3	36	0	31	2	3	26	0
5	11002	3009	89	7	10	71	1	66	2	9	54	1
5	11002	3010	90	1	6	83	0	82	1	6	75	0
5	11002	3011	40	7	0	33	0	29	4	0	25	0
5	11002	3012	54	6	7	39	2	47	5	5	35	2
5	11002	3013	45	11	6	28	0	36	6	6	24	0
5	11101	1000	0	0	0	0	0	0	0	0	0	0
5	11101	1001	0	0	0	0	0	0	0	0	0	0
5	11101	1002	397	13	70	313	1	338	8	67	262	1
5	11101	1003	26	2	2	22	0	26	2	2	22	0
5	11101	1004	44	0	3	41	0	36	0	3	33	0
5	11101	1005	0	0	0	0	0	0	0	0	0	0
5	11101	1006	65	11	3	51	0	56	7	3	46	0
5	11101	1007	62	0	2	60	0	54	0	2	52	0

EXHIBIT A  
District 5 Census Geography

District	Census Tract	Census Block	Total Population	Hispanic Population	White Population	Black Population	Other Population	Voting Age Population (VAP)	Hispanic VAP	White VAP	Black VAP	Other VAP
5	11101	1008	50	0	3	44	3	45	0	1	41	3
5	11101	1009	0	0	0	0	0	0	0	0	0	0
5	11101	1010	0	0	0	0	0	0	0	0	0	0
5	11101	1011	123	2	8	111	2	106	2	8	94	2
5	11101	1012	0	0	0	0	0	0	0	0	0	0
5	11101	1013	35	1	6	28	0	35	1	6	28	0
5	11101	1014	73	12	8	53	0	55	9	7	39	0
5	11101	1015	36	4	6	24	2	30	2	6	21	1
5	11101	1018	98	5	9	84	0	77	2	9	66	0
5	11101	1019	92	8	5	79	0	71	8	5	58	0
5	11101	1020	14	0	0	14	0	11	0	0	11	0
5	11101	1021	16	4	0	12	0	15	4	0	11	0
5	11101	1024	0	0	0	0	0	0	0	0	0	0
5	11101	1025	40	1	4	35	0	31	1	4	26	0
5	11103	1000	0	0	0	0	0	0	0	0	0	0
5	11103	1001	0	0	0	0	0	0	0	0	0	0
5	11103	1002	0	0	0	0	0	0	0	0	0	0
5	11103	1005	0	0	0	0	0	0	0	0	0	0
5	11103	1006	0	0	0	0	0	0	0	0	0	0
5	11103	1007	104	76	5	23	0	63	40	3	20	0
5	11103	1008	82	50	5	23	4	50	30	4	15	1
5	11103	1009	18	17	0	1	0	11	10	0	1	0
5	11103	1010	187	131	20	36	0	117	77	17	23	0
5	11103	1011	160	130	14	16	0	98	78	10	10	0
5	11103	1012	134	109	11	10	4	86	64	10	8	4
5	11103	1013	115	89	5	20	1	75	55	3	16	1
5	11103	1014	93	41	2	50	0	61	28	1	32	0
5	11103	1015	134	30	4	100	0	94	16	4	74	0
5	11103	1016	146	76	15	55	0	101	50	13	38	0
5	11103	1017	112	35	3	74	0	82	25	3	54	0
5	11103	1018	79	35	1	41	2	48	15	1	30	2
5	11103	1019	75	8	7	59	1	62	8	5	48	1
5	11103	1020	61	14	2	45	0	40	7	2	31	0
5	11103	2000	0	0	0	0	0	0	0	0	0	0
5	11103	2001	68	37	4	25	2	50	24	4	21	1
5	11103	2002	0	0	0	0	0	0	0	0	0	0
5	11103	2003	2	2	0	0	0	2	2	0	0	0
5	11103	2004	0	0	0	0	0	0	0	0	0	0
5	11103	2005	0	0	0	0	0	0	0	0	0	0
5	11103	2006	0	0	0	0	0	0	0	0	0	0
5	11103	2007	0	0	0	0	0	0	0	0	0	0
5	11103	2008	50	8	3	39	0	43	6	3	34	0
5	11103	2009	0	0	0	0	0	0	0	0	0	0
5	11103	2010	0	0	0	0	0	0	0	0	0	0
5	11103	2011	0	0	0	0	0	0	0	0	0	0
5	11103	2012	0	0	0	0	0	0	0	0	0	0
5	11103	2013	19	0	0	19	0	17	0	0	17	0
5	11103	2014	76	1	1	74	0	63	1	1	61	0
5	11103	2015	121	18	11	91	1	97	11	11	74	1
5	11103	2016	45	0	1	44	0	40	0	1	39	0
5	11103	2017	155	41	20	94	0	130	23	20	87	0
5	11103	2018	114	64	23	25	2	73	30	22	20	1
5	11103	2019	196	160	11	23	2	115	91	8	14	2
5	11103	2020	212	177	4	31	0	145	114	4	27	0
5	11103	3000	368	310	20	38	0	248	196	17	35	0
5	11103	3001	92	53	10	29	0	63	33	9	21	0
5	11103	3002	97	54	2	41	0	70	34	2	34	0
5	11103	3003	55	14	4	37	0	36	10	4	22	0

EXHIBIT A  
District 5 Census Geography

District	Census Tract	Census Block	Total Population	Hispanic Population	White Population	Black Population	Other Population	Voting Age Population (VAP)	Hispanic VAP	White VAP	Black VAP	Other VAP
5	11103	3004	128	20	1	107	0	100	10	1	89	0
5	11103	3005	68	6	3	59	0	60	6	2	52	0
5	11103	3006	59	1	8	50	0	50	1	8	41	0
5	11103	3007	56	2	6	48	0	49	2	6	41	0
5	11103	3008	41	14	1	26	0	32	10	1	21	0
5	11103	3009	0	0	0	0	0	0	0	0	0	0
5	11103	3010	0	0	0	0	0	0	0	0	0	0
5	11103	3011	48	8	1	39	0	36	3	1	32	0
5	11103	3012	54	10	0	44	0	38	7	0	31	0
5	11103	3013	58	0	2	56	0	53	0	2	51	0
5	11103	3014	62	5	1	56	0	48	2	1	45	0
5	11103	3015	33	3	0	30	0	28	3	0	25	0
5	11103	3016	38	10	0	28	0	29	4	0	25	0
5	11103	3020	102	28	0	74	0	67	13	0	54	0
5	11200	1000	0	0	0	0	0	0	0	0	0	0
5	11200	1001	123	87	0	36	0	81	55	0	26	0
5	11200	1002	51	42	1	8	0	43	35	1	7	0
5	11200	1003	71	60	4	7	0	49	39	4	6	0
5	11200	1004	0	0	0	0	0	0	0	0	0	0
5	11200	1005	0	0	0	0	0	0	0	0	0	0
5	11200	1006	0	0	0	0	0	0	0	0	0	0
5	11200	1007	0	0	0	0	0	0	0	0	0	0
5	11200	1008	0	0	0	0	0	0	0	0	0	0
5	11200	1009	0	0	0	0	0	0	0	0	0	0
5	11200	1010	4	2	2	0	0	4	2	2	0	0
5	11200	1011	2	0	2	0	0	2	0	2	0	0
5	11200	1012	0	0	0	0	0	0	0	0	0	0
5	11200	1016	67	19	0	46	2	39	12	0	25	2
5	11200	1017	0	0	0	0	0	0	0	0	0	0
5	11200	1018	0	0	0	0	0	0	0	0	0	0
5	11200	1019	0	0	0	0	0	0	0	0	0	0
5	11200	1020	0	0	0	0	0	0	0	0	0	0
5	11200	1021	0	0	0	0	0	0	0	0	0	0
5	11200	1027	0	0	0	0	0	0	0	0	0	0
5	11200	1054	0	0	0	0	0	0	0	0	0	0
5	11200	1055	0	0	0	0	0	0	0	0	0	0
5	11200	2000	89	0	0	88	1	81	0	0	80	1
5	11200	2001	39	0	1	38	0	33	0	1	32	0
5	11200	2002	68	0	0	68	0	49	0	0	49	0
5	11200	2003	0	0	0	0	0	0	0	0	0	0
5	11200	2004	0	0	0	0	0	0	0	0	0	0
5	11200	2005	0	0	0	0	0	0	0	0	0	0
5	11200	2006	0	0	0	0	0	0	0	0	0	0
5	11200	2007	94	0	1	93	0	81	0	1	80	0
5	11200	2008	55	55	0	0	0	30	30	0	0	0
5	11200	2009	58	58	0	0	0	26	26	0	0	0
5	11200	2010	42	37	0	0	5	21	19	0	0	2
5	11200	2011	0	0	0	0	0	0	0	0	0	0
5	11200	2012	30	28	0	1	1	17	16	0	1	0
5	11200	2013	43	43	0	0	0	21	21	0	0	0
5	11200	2014	0	0	0	0	0	0	0	0	0	0
5	11200	2015	42	42	0	0	0	25	25	0	0	0
5	11200	2016	94	2	1	91	0	80	2	1	77	0
5	11200	2017	43	0	0	43	0	33	0	0	33	0
5	11200	2018	39	0	0	39	0	36	0	0	36	0
5	11200	2019	69	2	0	66	1	59	2	0	56	1
5	11200	2020	110	5	0	104	1	97	3	0	93	1
5	11200	2021	108	9	0	99	0	91	6	0	85	0



EXHIBIT A  
District 5 Census Geography

District	Census Tract	Census Block	Total Population	Hispanic Population	White Population	Black Population	Other Population	Voting Age Population (VAP)	Hispanic VAP	White VAP	Black VAP	Other VAP
5	11200	2022	47	2	0	45	0	37	2	0	35	0
5	11200	2023	0	0	0	0	0	0	0	0	0	0
5	11200	2024	41	6	0	35	0	32	4	0	28	0
5	11200	3000	0	0	0	0	0	0	0	0	0	0
5	11200	3001	336	5	0	329	2	235	2	0	232	1
5	11200	3002	49	0	0	49	0	41	0	0	41	0
5	11200	3003	111	0	4	105	2	91	0	4	86	1
5	11200	3004	34	0	1	33	0	27	0	1	26	0
5	11200	3005	31	2	0	29	0	24	0	0	24	0
5	11200	3006	67	1	2	64	0	54	1	2	51	0
5	11200	3007	66	0	0	66	0	48	0	0	48	0
5	11200	3008	48	1	0	46	1	35	1	0	33	1
5	11200	3009	63	0	0	63	0	49	0	0	49	0
5	11200	3010	153	4	4	142	3	120	2	4	113	1
5	11200	3011	22	1	0	21	0	18	1	0	17	0
5	11200	3012	113	0	0	112	1	92	0	0	91	1
5	11200	3013	92	0	4	88	0	77	0	4	73	0
5	11200	3014	23	0	0	23	0	17	0	0	17	0
5	11200	3015	51	0	5	46	0	43	0	5	38	0
5	11200	3016	48	8	0	40	0	39	6	0	33	0
5	11200	3017	10	0	0	10	0	10	0	0	10	0
5	11200	3018	18	0	0	18	0	16	0	0	16	0
5	11200	3019	0	0	0	0	0	0	0	0	0	0
5	11200	3020	36	0	0	36	0	28	0	0	28	0
5	11300	1000	0	0	0	0	0	0	0	0	0	0
5	11300	1001	0	0	0	0	0	0	0	0	0	0
5	11300	1002	0	0	0	0	0	0	0	0	0	0
5	11300	1003	46	4	0	42	0	30	2	0	28	0
5	11300	1004	24	0	0	24	0	16	0	0	16	0
5	11300	1005	6	0	0	6	0	5	0	0	5	0
5	11300	1006	25	20	0	5	0	16	11	0	5	0
5	11300	1007	0	0	0	0	0	0	0	0	0	0
5	11300	1008	109	9	0	100	0	92	6	0	86	0
5	11300	1009	0	0	0	0	0	0	0	0	0	0
5	11300	1010	0	0	0	0	0	0	0	0	0	0
5	11300	1011	0	0	0	0	0	0	0	0	0	0
5	11300	1012	0	0	0	0	0	0	0	0	0	0
5	11300	1015	95	2	2	91	0	70	1	2	67	0
5	11300	1019	0	0	0	0	0	0	0	0	0	0
5	11300	1020	36	0	0	36	0	28	0	0	28	0
5	11300	1021	0	0	0	0	0	0	0	0	0	0
5	11300	1022	0	0	0	0	0	0	0	0	0	0
5	11300	2000	81	3	1	77	0	66	2	1	63	0
5	11300	2001	52	6	0	43	3	44	3	0	38	3
5	11300	2002	26	3	0	23	0	22	2	0	20	0
5	11300	2003	62	0	0	62	0	52	0	0	52	0
5	11300	2004	191	23	54	113	1	188	21	54	112	1
5	11300	2005	0	0	0	0	0	0	0	0	0	0
5	11300	2006	0	0	0	0	0	0	0	0	0	0
5	11300	2007	0	0	0	0	0	0	0	0	0	0
5	11300	2008	0	0	0	0	0	0	0	0	0	0
5	11300	2009	109	1	0	108	0	91	1	0	90	0
5	11300	2010	40	0	0	40	0	33	0	0	33	0
5	11300	2011	98	6	2	90	0	74	3	2	69	0
5	11300	2012	123	7	1	115	0	104	3	1	100	0
5	11300	2013	7	0	0	7	0	4	0	0	4	0
5	11300	2014	58	0	0	58	0	35	0	0	35	0
5	11300	2015	65	0	1	63	1	53	0	1	51	1

EXHIBIT A  
District 5 Census Geography

District	Census Tract	Census Block	Total Population	Hispanic Population	White Population	Black Population	Other Population	Voting Age Population (VAP)	Hispanic VAP	White VAP	Black VAP	Other VAP
5	11300	2016	91	5	0	86	0	70	1	0	69	0
5	11300	2017	0	0	0	0	0	0	0	0	0	0
5	11300	2018	77	0	0	77	0	60	0	0	60	0
5	11300	2019	86	1	0	85	0	73	1	0	72	0
5	11300	2020	64	0	1	63	0	52	0	1	51	0
5	11300	2021	91	0	0	91	0	69	0	0	69	0
5	11300	2022	0	0	0	0	0	0	0	0	0	0
5	11300	2023	3	0	2	1	0	3	0	2	1	0
5	11300	2024	0	0	0	0	0	0	0	0	0	0
5	11300	2025	20	0	0	20	0	18	0	0	18	0
5	11300	3000	0	0	0	0	0	0	0	0	0	0
5	11300	3001	0	0	0	0	0	0	0	0	0	0
5	11300	3002	0	0	0	0	0	0	0	0	0	0
5	11300	3003	74	0	0	74	0	62	0	0	62	0
5	11300	3004	81	3	1	74	3	60	0	1	58	1
5	11300	3005	0	0	0	0	0	0	0	0	0	0
5	11300	3006	0	0	0	0	0	0	0	0	0	0
5	11300	3007	0	0	0	0	0	0	0	0	0	0
5	11300	3008	5	0	0	5	0	4	0	0	4	0
5	11300	3009	0	0	0	0	0	0	0	0	0	0
5	11300	3010	0	0	0	0	0	0	0	0	0	0
5	11300	3011	32	0	0	32	0	22	0	0	22	0
5	11300	3012	149	6	1	141	1	120	2	1	116	1
5	11300	3013	26	0	0	26	0	25	0	0	25	0
5	11300	3014	0	0	0	0	0	0	0	0	0	0
5	11300	3015	0	0	0	0	0	0	0	0	0	0
5	11300	3016	0	0	0	0	0	0	0	0	0	0
5	11300	3017	52	0	0	52	0	44	0	0	44	0
5	11300	3018	129	8	1	120	0	110	7	0	103	0
5	11300	3019	164	6	0	157	1	116	4	0	112	0
5	11300	3020	128	0	0	128	0	108	0	0	108	0
5	11300	3021	120	6	1	113	0	98	3	1	94	0
5	11300	3022	103	3	0	92	8	82	1	0	75	6
5	11300	3023	77	6	0	70	1	62	4	0	57	1
5	11300	3024	0	0	0	0	0	0	0	0	0	0
5	11300	3025	0	0	0	0	0	0	0	0	0	0
5	11300	3026	0	0	0	0	0	0	0	0	0	0
5	11300	3027	54	0	0	54	0	48	0	0	48	0
5	11300	3028	84	12	2	70	0	72	12	1	59	0
5	11300	3029	99	0	1	98	0	77	0	1	76	0
5	11300	3030	97	0	0	95	2	66	0	0	65	1
5	11500	4022	216	155	2	56	3	131	87	2	39	3
5	11500	4023	97	42	0	55	0	58	26	0	32	0
5	11500	4024	192	135	5	51	1	123	84	5	33	1
5	11500	4025	0	0	0	0	0	0	0	0	0	0
5	11500	4026	0	0	0	0	0	0	0	0	0	0
5	11500	4027	0	0	0	0	0	0	0	0	0	0
5	11601	1000	75	46	8	21	0	51	26	7	18	0
5	11601	1001	50	31	0	19	0	30	18	0	12	0
5	11601	1002	24	11	1	12	0	10	5	1	4	0
5	11601	1003	35	6	0	29	0	24	2	0	22	0
5	11601	1004	97	0	2	95	0	71	0	2	69	0
5	11601	1005	717	26	7	682	2	369	10	4	354	1
5	11601	1006	2	0	0	2	0	1	0	0	1	0
5	11601	1007	147	37	1	107	2	101	26	1	73	1
5	11601	1008	0	0	0	0	0	0	0	0	0	0
5	11601	1009	54	31	0	23	0	35	15	0	20	0
5	11601	1010	53	9	7	37	0	42	4	6	32	0

EXHIBIT A  
District 5 Census Geography

District	Census Tract	Census Block	Total Population	Hispanic Population	White Population	Black Population	Other Population	Voting Age Population (VAP)	Hispanic VAP	White VAP	Black VAP	Other VAP
5	11601	1011	52	23	0	29	0	39	13	0	26	0
5	11601	1012	153	28	6	118	1	112	17	6	89	0
5	11601	1013	0	0	0	0	0	0	0	0	0	0
5	11601	1014	107	12	5	90	0	89	8	5	76	0
5	11601	1015	21	5	2	14	0	14	2	2	10	0
5	11601	1016	31	13	1	17	0	21	7	1	13	0
5	11601	1017	107	7	7	93	0	83	4	6	73	0
5	11601	1018	0	0	0	0	0	0	0	0	0	0
5	11601	1019	80	21	3	53	3	55	10	3	39	3
5	11601	1020	100	35	4	59	2	69	17	2	48	2
5	11601	1021	85	46	0	39	0	49	24	0	25	0
5	11601	1022	87	46	7	33	1	60	27	7	25	1
5	11601	1023	56	16	2	38	0	37	8	2	27	0
5	11601	2000	270	205	5	60	0	192	140	5	47	0
5	11601	2001	115	105	0	10	0	76	70	0	6	0
5	11601	3000	589	42	8	539	0	385	28	5	352	0
5	11601	3001	0	0	0	0	0	0	0	0	0	0
5	11601	3002	0	0	0	0	0	0	0	0	0	0
5	11601	3003	107	31	0	76	0	81	20	0	61	0
5	11601	3004	130	73	1	56	0	92	43	1	48	0
5	11601	3005	118	25	0	93	0	89	14	0	75	0
5	11601	3006	210	16	11	183	0	147	9	10	128	0
5	16412	1000	0	0	0	0	0	0	0	0	0	0
5	16412	1001	0	0	0	0	0	0	0	0	0	0
5	16412	1002	0	0	0	0	0	0	0	0	0	0
5	16412	1003	0	0	0	0	0	0	0	0	0	0
5	16412	1004	0	0	0	0	0	0	0	0	0	0
5	16412	1005	0	0	0	0	0	0	0	0	0	0
5	16412	1025	0	0	0	0	0	0	0	0	0	0
5	16412	1026	0	0	0	0	0	0	0	0	0	0
5	16412	1027	0	0	0	0	0	0	0	0	0	0
5	16412	2000	0	0	0	0	0	0	0	0	0	0
5	16412	2001	0	0	0	0	0	0	0	0	0	0
5	16412	2002	0	0	0	0	0	0	0	0	0	0
5	16412	2015	0	0	0	0	0	0	0	0	0	0
5	16412	2021	0	0	0	0	0	0	0	0	0	0
5	16412	2022	0	0	0	0	0	0	0	0	0	0
5	16412	2023	0	0	0	0	0	0	0	0	0	0
5	16412	2024	0	0	0	0	0	0	0	0	0	0
5	16412	2050	0	0	0	0	0	0	0	0	0	0
5	16413	2037	0	0	0	0	0	0	0	0	0	0
5	16502	1000	0	0	0	0	0	0	0	0	0	0
5	16502	1005	4	4	0	0	0	3	3	0	0	0
5	16502	1017	1	0	1	0	0	1	0	1	0	0
5	16510	1000	379	28	33	311	7	302	18	32	246	6
5	16510	1001	903	181	130	538	54	637	120	110	367	40
5	16510	1002	68	30	3	34	1	48	21	3	23	1
5	16510	1003	66	4	59	0	3	49	2	45	0	2
5	16510	1004	4	0	0	4	0	2	0	0	2	0
5	16510	1005	0	0	0	0	0	0	0	0	0	0
5	16510	1006	77	19	6	41	11	54	17	4	27	6
5	16510	1007	46	15	4	20	7	27	7	3	13	4
5	16510	1008	37	14	7	15	1	21	7	4	9	1
5	16510	1009	17	10	0	7	0	12	8	0	4	0
5	16510	1010	5	0	1	4	0	3	0	1	2	0
5	16510	1011	68	6	24	28	10	46	3	15	23	5
5	16510	1012	120	0	109	5	6	108	0	101	3	4
5	16510	1013	0	0	0	0	0	0	0	0	0	0

EXHIBIT A  
District 5 Census Geography

District	Census Tract	Census Block	Total Population	Hispanic Population	White Population	Black Population	Other Population	Voting Age Population (VAP)	Hispanic VAP	White VAP	Black VAP	Other VAP
5	16510	1014	0	0	0	0	0	0	0	0	0	0
5	16510	1015	0	0	0	0	0	0	0	0	0	0
5	16510	1016	0	0	0	0	0	0	0	0	0	0
5	16510	1017	51	29	1	19	2	37	20	1	15	1
5	16510	1018	4	0	0	4	0	3	0	0	3	0
5	16510	1019	29	6	11	11	1	24	6	9	8	1
5	16510	1020	7	5	0	2	0	6	4	0	2	0
5	16510	1021	43	16	9	16	2	37	12	8	16	1
5	16510	1022	42	12	0	30	0	23	5	0	18	0
5	16510	1023	23	8	0	15	0	20	8	0	12	0
5	16510	1024	30	7	2	20	1	20	3	2	15	0
5	16510	1025	23	0	6	13	4	16	0	6	9	1
5	16510	1026	13	3	1	8	1	11	2	1	7	1
5	16510	1027	31	14	5	11	1	24	11	5	7	1
5	16510	1028	93	26	10	49	8	61	14	10	32	5
5	16510	1029	25	7	0	18	0	19	5	0	14	0
5	16510	1030	116	41	5	54	16	71	19	5	38	9
5	16510	1031	72	20	3	49	0	53	14	3	36	0
5	16510	1032	16	2	0	14	0	13	1	0	12	0
5	16510	1033	31	14	2	15	0	20	6	2	12	0
5	16510	1034	62	20	2	37	3	45	13	2	27	3
5	16510	1035	60	20	11	28	1	44	14	9	20	1
5	16510	1036	56	19	11	26	0	40	10	10	20	0
5	16510	1037	23	1	7	15	0	20	1	7	12	0
5	16510	2000	0	0	0	0	0	0	0	0	0	0
5	16510	2001	113	41	40	29	3	80	29	27	21	3
5	16510	2002	670	180	142	310	38	444	105	105	202	32
5	16510	2003	43	14	8	21	0	33	10	8	15	0
5	16510	2004	38	13	3	21	1	27	10	3	14	0
5	16510	2005	28	3	4	18	3	24	3	4	15	2
5	16510	2006	0	0	0	0	0	0	0	0	0	0
5	16510	2007	62	8	10	43	1	32	2	6	23	1
5	16510	2008	0	0	0	0	0	0	0	0	0	0
5	16510	2009	130	30	23	65	12	90	16	19	46	9
5	16510	2010	38	10	5	20	3	29	9	3	14	3
5	16510	2011	154	70	35	47	2	103	44	25	32	2
5	16510	2012	47	24	2	17	4	28	15	2	9	2
5	16510	2013	0	0	0	0	0	0	0	0	0	0
5	16510	2014	0	0	0	0	0	0	0	0	0	0
5	16510	2015	0	0	0	0	0	0	0	0	0	0
5	16510	2016	0	0	0	0	0	0	0	0	0	0
5	16510	2017	0	0	0	0	0	0	0	0	0	0
5	16510	2018	86	28	38	20	0	64	16	31	17	0
5	16510	2019	76	10	39	22	5	54	4	32	14	4
5	16510	2020	510	129	127	205	49	353	78	106	137	32
5	16510	2021	69	15	25	29	0	52	11	20	21	0
5	16510	2022	66	18	9	36	3	39	10	6	21	2
5	16510	2023	74	27	4	34	9	51	19	3	21	8
5	16510	2024	143	50	27	65	1	92	31	17	43	1
5	16510	2025	51	14	12	16	9	31	8	8	10	5
5	16510	2026	49	11	11	23	4	30	6	8	14	2
5	16510	2027	115	31	15	56	13	84	23	13	38	10
5	16510	2028	53	18	0	34	1	34	11	0	22	1
5	16510	2029	4	0	0	4	0	2	0	0	2	0
5	16510	2030	39	14	4	16	5	29	10	3	13	3
5	16510	2031	255	106	37	100	12	172	68	28	68	8
5	16510	2032	118	52	10	47	9	83	38	7	33	5
5	16510	2033	0	0	0	0	0	0	0	0	0	0

EXHIBIT A  
District 5 Census Geography

District	Census Tract	Census Block	Total Population	Hispanic Population	White Population	Black Population	Other Population	Voting Age Population (VAP)	Hispanic VAP	White VAP	Black VAP	Other VAP
5	16510	2034	0	0	0	0	0	0	0	0	0	0
5	16510	2035	0	0	0	0	0	0	0	0	0	0
5	16510	2036	0	0	0	0	0	0	0	0	0	0
5	16510	2037	0	0	0	0	0	0	0	0	0	0
5	16510	2038	0	0	0	0	0	0	0	0	0	0
5	16510	2041	0	0	0	0	0	0	0	0	0	0
5	16510	2042	0	0	0	0	0	0	0	0	0	0
5	16510	2043	0	0	0	0	0	0	0	0	0	0
5	16510	2044	0	0	0	0	0	0	0	0	0	0
5	16510	2045	0	0	0	0	0	0	0	0	0	0
5	16510	2046	0	0	0	0	0	0	0	0	0	0
5	16510	2049	103	47	21	31	4	68	29	17	20	2
5	16510	2050	0	0	0	0	0	0	0	0	0	0
5	16510	2051	0	0	0	0	0	0	0	0	0	0
5	16510	2055	181	46	40	81	14	120	26	28	54	12
5	16510	2056	37	9	10	18	0	28	7	8	13	0
5	16510	2057	44	22	1	17	4	26	10	1	12	3
5	16510	2058	0	0	0	0	0	0	0	0	0	0
5	16510	2059	81	39	16	22	4	58	24	15	15	4
5	16510	2061	0	0	0	0	0	0	0	0	0	0
5	16510	2062	45	9	2	34	0	33	7	2	24	0
5	16510	3000	0	0	0	0	0	0	0	0	0	0
5	16510	3001	0	0	0	0	0	0	0	0	0	0
5	16510	3002	110	46	7	56	1	75	24	7	43	1
5	16510	3003	41	3	14	24	0	23	1	5	17	0
5	16510	3004	64	26	0	38	0	42	18	0	24	0
5	16510	3005	112	18	15	74	5	80	11	14	53	2
5	16510	3006	120	33	11	76	0	74	22	8	44	0
5	16510	3007	83	31	6	43	3	61	20	6	34	1
5	16510	3008	38	17	7	14	0	25	8	6	11	0
5	16510	3009	110	31	22	55	2	83	22	16	43	2
5	16510	3010	141	65	16	60	0	103	39	15	49	0
5	16510	3011	0	0	0	0	0	0	0	0	0	0
5	16510	3012	0	0	0	0	0	0	0	0	0	0
5	16510	3013	0	0	0	0	0	0	0	0	0	0
5	16510	3014	54	24	9	20	1	36	16	9	10	1
5	16510	3015	78	29	11	33	5	48	18	11	17	2
5	16510	3016	146	60	41	39	6	100	35	28	33	4
5	16510	3017	26	7	4	15	0	17	4	4	9	0
5	16510	3018	2	0	0	2	0	2	0	0	2	0
5	16510	3019	0	0	0	0	0	0	0	0	0	0
5	16510	3020	403	135	88	164	16	274	81	66	112	15
5	16510	3021	0	0	0	0	0	0	0	0	0	0
5	16510	3022	0	0	0	0	0	0	0	0	0	0
5	16510	3023	75	22	27	25	1	52	12	23	16	1
5	16510	3024	0	0	0	0	0	0	0	0	0	0
5	16510	3025	34	9	16	9	0	23	5	12	6	0
5	16510	3026	0	0	0	0	0	0	0	0	0	0
5	16510	3027	59	18	21	15	5	48	12	18	13	5
5	16510	3028	0	0	0	0	0	0	0	0	0	0
5	16510	3029	69	22	17	25	5	57	19	16	18	4
5	16510	3030	44	12	15	17	0	29	6	13	10	0
5	16510	3031	0	0	0	0	0	0	0	0	0	0
5	16510	3032	0	0	0	0	0	0	0	0	0	0
5	16510	3033	0	0	0	0	0	0	0	0	0	0
5	16510	3034	4	3	1	0	0	3	2	1	0	0
5	16510	3035	0	0	0	0	0	0	0	0	0	0
5	16510	3036	21	4	2	13	2	15	2	2	9	2

EXHIBIT A  
District 5 Census Geography

District	Census Tract	Census Block	Total Population	Hispanic Population	White Population	Black Population	Other Population	Voting Age Population (VAP)	Hispanic VAP	White VAP	Black VAP	Other VAP
5	16510	3037	44	8	5	23	8	33	5	5	17	6
5	16510	3038	33	4	7	22	0	21	2	6	13	0
5	16510	3039	28	10	10	8	0	24	8	10	6	0
5	16510	3040	0	0	0	0	0	0	0	0	0	0
5	16510	3041	72	39	10	23	0	53	26	10	17	0
5	16510	3042	44	19	7	18	0	30	12	7	11	0
5	16510	3043	152	47	27	70	8	106	29	22	48	7
5	16510	4000	69	14	27	28	0	44	7	17	20	0
5	16510	4001	64	17	7	40	0	42	8	6	28	0
5	16510	4002	59	16	14	26	3	43	8	12	21	2
5	16510	4003	57	14	21	20	2	43	11	16	16	0
5	16510	4004	52	13	5	34	0	30	6	3	21	0
5	16510	4005	95	34	10	51	0	61	18	6	37	0
5	16510	4006	50	32	8	10	0	31	17	8	6	0
5	16510	4007	43	19	9	15	0	27	11	7	9	0
5	16510	4008	341	154	41	142	4	227	95	36	93	3
5	16510	4009	115	48	11	56	0	75	27	8	40	0
5	16510	4010	98	16	11	67	4	69	13	9	46	1
5	16510	4011	27	12	0	15	0	19	7	0	12	0
5	16510	4012	33	7	5	16	5	27	6	5	12	4
5	16510	4013	45	9	8	26	2	30	6	5	17	2
5	16510	4014	53	27	6	19	1	32	14	4	14	0
5	16510	4015	53	28	2	23	0	29	14	2	13	0
5	16510	4016	47	8	10	29	0	36	3	10	23	0
5	16510	4017	185	56	31	97	1	117	31	22	63	1
5	16510	4018	184	80	22	82	0	132	47	19	66	0
5	16510	4019	33	6	5	22	0	20	3	4	13	0
5	16510	4020	38	15	4	16	3	26	8	4	12	2
5	16510	4021	44	18	4	22	0	32	10	4	18	0
5	16510	4022	200	141	28	31	0	125	77	23	25	0
5	16510	4023	149	102	10	31	6	85	59	7	16	3
5	16510	4024	0	0	0	0	0	0	0	0	0	0
5	16510	4025	26	10	2	14	0	22	6	2	14	0
5	16510	4026	53	13	0	40	0	34	10	0	24	0
5	16510	4027	55	22	0	33	0	38	14	0	24	0
5	16510	4028	24	15	5	4	0	13	7	5	1	0
5	16510	4029	31	20	1	10	0	22	14	1	7	0
5	16510	4030	159	52	2	89	16	106	33	2	56	15
5	16510	4031	113	27	7	74	5	79	16	6	54	3
5	16510	4032	25	5	5	14	1	19	2	4	12	1
5	16510	4033	0	0	0	0	0	0	0	0	0	0
5	16510	4035	30	9	5	16	0	22	4	5	13	0
5	16511	1000	0	0	0	0	0	0	0	0	0	0
5	16511	1001	10	1	1	8	0	10	1	1	8	0
5	16511	1002	35	18	2	15	0	26	11	2	13	0
5	16511	1003	126	17	13	95	1	84	8	11	65	0
5	16511	1004	0	0	0	0	0	0	0	0	0	0
5	16511	1005	39	7	6	26	0	20	3	5	12	0
5	16511	1006	288	70	42	173	3	192	36	36	117	3
5	16511	1007	55	11	4	38	2	37	4	3	28	2
5	16511	1008	29	14	3	12	0	20	9	3	8	0
5	16511	1009	61	11	6	43	1	40	8	3	28	1
5	16511	1010	36	10	5	21	0	22	5	5	12	0
5	16511	1011	43	11	12	17	3	30	10	7	10	3
5	16511	1016	21	3	4	13	1	20	2	4	13	1
5	16511	1017	44	21	4	18	1	30	12	4	13	1
5	16511	1018	32	0	3	27	2	20	0	3	15	2
5	16511	1019	90	11	12	63	4	64	10	6	45	3

EXHIBIT A  
District 5 Census Geography

District	Census Tract	Census Block	Total Population	Hispanic Population	White Population	Black Population	Other Population	Voting Age Population (VAP)	Hispanic VAP	White VAP	Black VAP	Other VAP
5	16511	1020	52	8	0	44	0	32	5	0	27	0
5	16511	1021	73	20	10	43	0	47	7	10	30	0
5	16511	1022	90	40	4	46	0	63	26	4	33	0
5	16511	1027	61	22	6	32	1	47	15	6	25	1
5	16511	1028	49	20	5	21	3	35	11	5	16	3
5	16511	1029	45	22	2	17	4	32	12	2	14	4
5	16511	1030	32	0	4	28	0	22	0	4	18	0
5	16511	1031	34	11	5	18	0	21	5	5	11	0
5	16511	1032	32	12	0	20	0	23	9	0	14	0
5	16511	1033	53	21	6	26	0	39	11	5	23	0
5	16511	2000	101	66	10	24	1	65	36	10	18	1
5	16511	2001	45	17	0	28	0	29	10	0	19	0
5	16511	2002	52	17	1	34	0	32	8	1	23	0
5	16511	2003	17	6	0	10	1	13	4	0	8	1
5	16511	2004	63	32	7	24	0	39	17	7	15	0
5	16511	2005	71	17	7	47	0	52	13	7	32	0
5	16511	2006	71	32	5	34	0	43	18	3	22	0
5	16511	2007	18	0	1	17	0	10	0	1	9	0
5	16511	2008	74	26	1	47	0	50	16	1	33	0
5	16511	2009	90	10	13	64	3	60	4	8	47	1
5	16511	2010	0	0	0	0	0	0	0	0	0	0
5	16511	2017	61	32	7	22	0	44	21	6	17	0
5	16511	2018	56	16	1	38	1	40	12	1	26	1
5	16511	2019	69	48	3	18	0	41	26	3	12	0
5	16511	2020	65	18	1	46	0	34	9	1	24	0
5	16511	2021	73	3	2	68	0	50	3	2	45	0
5	16511	2022	73	27	3	38	5	43	11	3	27	2
5	16511	2023	9	5	0	4	0	6	3	0	3	0
5	16511	2024	15	0	4	11	0	10	0	4	6	0
5	16511	2025	24	3	0	21	0	13	2	0	11	0
5	16511	2026	23	1	1	18	3	15	1	1	11	2
5	16511	2027	60	23	6	30	1	36	15	5	15	1
5	16511	2028	66	36	1	29	0	42	21	1	20	0
5	16511	2029	66	30	14	22	0	40	15	11	14	0
5	16511	2030	63	9	19	35	0	46	5	15	26	0
5	16511	2031	58	19	6	32	1	39	10	6	23	0
5	16511	2032	23	15	5	3	0	11	5	3	3	0
5	16511	2037	0	0	0	0	0	0	0	0	0	0
5	16511	2038	0	0	0	0	0	0	0	0	0	0
5	16511	2039	41	9	0	30	2	32	6	0	24	2
5	16511	2040	42	2	6	32	2	33	1	4	26	2
5	16520	2011	2,047	968	232	781	66	1,300	578	202	472	48
5	16520	2012	140	133	1	6	0	88	82	1	5	0
5	16520	2013	75	25	30	20	0	60	16	28	16	0
5	16520	2014	51	46	2	2	1	29	24	2	2	1
5	16520	2015	126	115	2	4	5	66	61	1	1	3
5	16520	2016	102	101	1	0	0	59	58	1	0	0
5	16520	2017	110	107	0	3	0	63	61	0	2	0
5	16520	2018	28	24	1	3	0	17	14	1	2	0
5	16520	2019	83	61	5	11	6	56	39	2	10	5
5	16520	2020	113	91	5	14	3	69	51	4	12	2
5	16520	2021	24	23	1	0	0	15	14	1	0	0
5	16520	2022	0	0	0	0	0	0	0	0	0	0
5	16520	2023	0	0	0	0	0	0	0	0	0	0
5	16520	2024	0	0	0	0	0	0	0	0	0	0
5	16520	2027	0	0	0	0	0	0	0	0	0	0
5	16520	2028	0	0	0	0	0	0	0	0	0	0
5	16520	2029	0	0	0	0	0	0	0	0	0	0

EXHIBIT A  
District 5 Census Geography

District	Census Tract	Census Block	Total Population	Hispanic Population	White Population	Black Population	Other Population	Voting Age Population (VAP)	Hispanic VAP	White VAP	Black VAP	Other VAP
5	16520	2030	0	0	0	0	0	0	0	0	0	0
5	16520	2031	0	0	0	0	0	0	0	0	0	0
5	16520	2032	46	8	38	0	0	41	8	33	0	0
5	16520	2033	0	0	0	0	0	0	0	0	0	0
5	16520	2034	96	31	65	0	0	81	22	59	0	0
5	16520	3000	0	0	0	0	0	0	0	0	0	0
5	16520	3001	0	0	0	0	0	0	0	0	0	0
5	16520	3002	0	0	0	0	0	0	0	0	0	0
5	16520	3003	0	0	0	0	0	0	0	0	0	0
5	16520	3004	0	0	0	0	0	0	0	0	0	0
5	16520	3005	0	0	0	0	0	0	0	0	0	0
5	16520	3006	0	0	0	0	0	0	0	0	0	0
5	16520	3007	259	93	6	158	2	117	48	6	61	2
5	16520	3008	0	0	0	0	0	0	0	0	0	0
5	16520	3009	3	0	0	3	0	1	0	0	1	0
5	16520	3010	83	37	4	34	8	49	19	2	23	5
5	16520	3011	118	97	6	9	6	78	61	6	7	4
5	16520	3012	80	44	2	34	0	47	22	2	23	0
5	16520	3013	85	49	0	27	9	59	31	0	19	9
5	16520	3014	86	51	1	22	12	56	30	1	16	9
5	16520	3015	214	132	16	41	25	150	94	13	27	16
5	16520	3016	74	56	10	8	0	43	32	5	6	0
5	16520	3017	169	126	17	18	8	115	79	17	11	8
5	16520	3018	72	42	13	15	2	46	24	10	10	2
5	16520	3019	85	69	4	11	1	52	39	3	9	1
5	16520	3020	104	84	10	10	0	60	46	9	5	0
5	16520	3021	153	137	4	8	4	91	79	3	5	4
5	16520	3022	101	56	16	19	10	68	35	15	10	8
5	16520	3023	0	0	0	0	0	0	0	0	0	0
5	16520	3024	171	103	1	57	10	112	62	1	42	7
5	16521	1000	0	0	0	0	0	0	0	0	0	0
5	16521	1001	0	0	0	0	0	0	0	0	0	0
5	16521	1002	0	0	0	0	0	0	0	0	0	0
5	16521	1003	0	0	0	0	0	0	0	0	0	0
5	16521	1004	0	0	0	0	0	0	0	0	0	0
5	16521	1005	0	0	0	0	0	0	0	0	0	0
5	16521	1006	847	96	87	655	9	452	45	66	333	8
5	16521	1007	34	0	32	2	0	25	0	24	1	0
5	16521	1008	46	0	40	2	4	38	0	36	1	1
5	16521	1009	0	0	0	0	0	0	0	0	0	0
5	16521	1010	28	1	27	0	0	21	1	20	0	0
5	16521	1011	0	0	0	0	0	0	0	0	0	0
5	16521	1012	0	0	0	0	0	0	0	0	0	0
5	16521	1013	0	0	0	0	0	0	0	0	0	0
5	16521	1014	0	0	0	0	0	0	0	0	0	0
5	16521	1015	4	0	0	4	0	2	0	0	2	0
5	16521	1016	0	0	0	0	0	0	0	0	0	0
5	16521	1017	0	0	0	0	0	0	0	0	0	0
5	16521	1018	0	0	0	0	0	0	0	0	0	0
5	16521	1019	0	0	0	0	0	0	0	0	0	0
5	16521	1020	0	0	0	0	0	0	0	0	0	0
5	16521	1021	0	0	0	0	0	0	0	0	0	0
5	16521	1022	992	351	75	518	48	677	218	66	360	33
5	16521	1023	134	54	20	59	1	92	27	18	46	1
5	16521	1024	0	0	0	0	0	0	0	0	0	0
5	16521	1025	0	0	0	0	0	0	0	0	0	0
5	16521	1026	0	0	0	0	0	0	0	0	0	0
5	16521	1027	69	36	5	28	0	43	20	4	19	0



EXHIBIT A  
District 5 Census Geography

District	Census Tract	Census Block	Total Population	Hispanic Population	White Population	Black Population	Other Population	Voting Age Population (VAP)	Hispanic VAP	White VAP	Black VAP	Other VAP
5	16521	1028	0	0	0	0	0	0	0	0	0	0
5	16521	1029	77	1	4	72	0	42	1	1	40	0
5	16521	1030	908	207	73	598	30	619	124	65	405	25
5	16521	1031	42	15	1	15	11	33	13	1	9	10
5	16521	1032	0	0	0	0	0	0	0	0	0	0
5	16521	1033	104	25	9	57	13	64	17	8	34	5
5	16521	1034	77	14	3	54	6	50	9	3	32	6
5	16521	1035	0	0	0	0	0	0	0	0	0	0
5	16521	1036	0	0	0	0	0	0	0	0	0	0
5	16521	1037	0	0	0	0	0	0	0	0	0	0
5	16521	1038	0	0	0	0	0	0	0	0	0	0
5	16521	1039	0	0	0	0	0	0	0	0	0	0
5	16521	1040	3	0	0	3	0	2	0	0	2	0
5	16521	1041	0	0	0	0	0	0	0	0	0	0
5	16521	1042	68	23	11	34	0	49	15	11	23	0
5	16521	1043	29	0	0	26	3	15	0	0	14	1
5	16521	1044	0	0	0	0	0	0	0	0	0	0
5	16521	1045	0	0	0	0	0	0	0	0	0	0
5	16521	1046	0	0	0	0	0	0	0	0	0	0
5	16521	2033	0	0	0	0	0	0	0	0	0	0
5	16521	2034	0	0	0	0	0	0	0	0	0	0
5	16521	2035	0	0	0	0	0	0	0	0	0	0
5	16521	2036	142	21	100	16	5	104	13	76	10	5
5	16521	2037	49	20	18	0	11	35	13	16	0	6
5	16521	2038	0	0	0	0	0	0	0	0	0	0
5	16521	2039	0	0	0	0	0	0	0	0	0	0
5	16521	2041	50	26	23	1	0	37	19	17	1	0
5	16521	2042	0	0	0	0	0	0	0	0	0	0
5	16521	2043	2	0	1	0	1	2	0	1	0	1
5	16521	2044	0	0	0	0	0	0	0	0	0	0
5	16521	2045	0	0	0	0	0	0	0	0	0	0
5	16521	2046	7	2	5	0	0	6	2	4	0	0
5	16521	2047	42	3	25	14	0	35	1	24	10	0
5	16521	2048	16	6	8	0	2	15	6	7	0	2
5	16521	2049	0	0	0	0	0	0	0	0	0	0
5	16521	2050	40	19	21	0	0	35	17	18	0	0
5	16521	2051	0	0	0	0	0	0	0	0	0	0
5	16521	2052	0	0	0	0	0	0	0	0	0	0
5	16521	2059	0	0	0	0	0	0	0	0	0	0
5	16521	2060	0	0	0	0	0	0	0	0	0	0
5	16521	2061	0	0	0	0	0	0	0	0	0	0
5	16521	2062	0	0	0	0	0	0	0	0	0	0
5	16521	2063	0	0	0	0	0	0	0	0	0	0
5	16521	2064	0	0	0	0	0	0	0	0	0	0
5	16521	2065	0	0	0	0	0	0	0	0	0	0
5	16521	2066	0	0	0	0	0	0	0	0	0	0
5	16521	2067	1	0	0	0	1	1	0	0	0	1
5	16521	2068	7	0	7	0	0	6	0	6	0	0
5	16521	2070	0	0	0	0	0	0	0	0	0	0
5	16521	2071	14	0	10	0	4	10	0	7	0	3
5	16521	2072	0	0	0	0	0	0	0	0	0	0
5	16522	1000	0	0	0	0	0	0	0	0	0	0
5	16522	1001	0	0	0	0	0	0	0	0	0	0
5	16522	1002	0	0	0	0	0	0	0	0	0	0
5	16522	1003	0	0	0	0	0	0	0	0	0	0
5	16522	1004	0	0	0	0	0	0	0	0	0	0
5	16522	1011	0	0	0	0	0	0	0	0	0	0
5	20200	1016	0	0	0	0	0	0	0	0	0	0

EXHIBIT A  
District 5 Census Geography

District	Census Tract	Census Block	Total Population	Hispanic Population	White Population	Black Population	Other Population	Voting Age Population (VAP)	Hispanic VAP	White VAP	Black VAP	Other VAP
5	20200	1022	0	0	0	0	0	0	0	0	0	0
5	20200	1025	0	0	0	0	0	0	0	0	0	0
5	20200	1026	2	1	0	1	0	2	1	0	1	0
5	20200	1027	0	0	0	0	0	0	0	0	0	0
5	20200	1028	0	0	0	0	0	0	0	0	0	0
5	20200	1029	0	0	0	0	0	0	0	0	0	0
5	20200	1030	1	0	1	0	0	1	0	1	0	0
5	20200	1031	0	0	0	0	0	0	0	0	0	0
5	20200	1032	0	0	0	0	0	0	0	0	0	0
5	20200	1033	0	0	0	0	0	0	0	0	0	0
5	20200	1034	0	0	0	0	0	0	0	0	0	0
5	20200	1035	0	0	0	0	0	0	0	0	0	0
5	20200	1036	4	0	0	4	0	4	0	0	4	0
5	20200	1037	0	0	0	0	0	0	0	0	0	0
5	20200	1038	0	0	0	0	0	0	0	0	0	0
5	20200	1039	0	0	0	0	0	0	0	0	0	0
5	20200	1040	0	0	0	0	0	0	0	0	0	0
5	20200	1041	0	0	0	0	0	0	0	0	0	0
5	20200	1042	0	0	0	0	0	0	0	0	0	0
5	20200	1043	0	0	0	0	0	0	0	0	0	0
5	20200	1044	0	0	0	0	0	0	0	0	0	0
5	20200	1045	0	0	0	0	0	0	0	0	0	0
5	20200	1046	0	0	0	0	0	0	0	0	0	0
5	20200	1047	0	0	0	0	0	0	0	0	0	0
5	20200	1048	0	0	0	0	0	0	0	0	0	0
5	20200	1049	0	0	0	0	0	0	0	0	0	0
5	20200	1050	0	0	0	0	0	0	0	0	0	0
5	20200	1051	0	0	0	0	0	0	0	0	0	0
5	20200	1053	0	0	0	0	0	0	0	0	0	0
5	20200	1054	19	10	6	3	0	14	6	6	2	0
5	20200	1057	0	0	0	0	0	0	0	0	0	0
5	20200	1058	0	0	0	0	0	0	0	0	0	0
5	20200	1059	0	0	0	0	0	0	0	0	0	0
5	20200	1061	0	0	0	0	0	0	0	0	0	0
5	20200	1064	0	0	0	0	0	0	0	0	0	0
<b>Total</b>	<b>#</b>		<b>82,549</b>	<b>30,243</b>	<b>6,146</b>	<b>44,936</b>	<b>1,224</b>	<b>57,762</b>	<b>18,331</b>	<b>5,359</b>	<b>33,187</b>	<b>885</b>
	<b>%</b>		<b>100.00%</b>	<b>36.64%</b>	<b>7.45%</b>	<b>54.44%</b>	<b>1.48%</b>	<b>69.97%</b>	<b>31.74%</b>	<b>9.28%</b>	<b>57.45%</b>	<b>1.53%</b>

EXHIBIT A  
District 6 Census Geography

District	Census Tract	Census Block	Total Population	Hispanic Population	White Population	Black Population	Other Population	Voting Age Population (VAP)	Hispanic VAP	White VAP	Black VAP	Other VAP
6	401	1000	0	0	0	0	0	0	0	0	0	0
6	401	1001	5	4	1	0	0	5	4	1	0	0
6	401	1002	0	0	0	0	0	0	0	0	0	0
6	401	1003	322	83	152	33	54	301	74	145	32	50
6	401	1004	7	1	6	0	0	6	0	6	0	0
6	401	1005	439	63	166	201	9	418	49	166	196	7
6	401	1006	132	3	44	84	1	132	3	44	84	1
6	401	1007	0	0	0	0	0	0	0	0	0	0
6	401	1008	0	0	0	0	0	0	0	0	0	0
6	401	1009	368	54	170	56	88	351	48	167	52	84
6	401	1010	1	0	0	1	0	1	0	0	1	0
6	401	1011	76	6	12	54	4	46	3	11	30	2
6	401	1012	0	0	0	0	0	0	0	0	0	0
6	401	1013	367	58	185	62	62	358	57	183	59	59
6	401	1014	0	0	0	0	0	0	0	0	0	0
6	401	1015	0	0	0	0	0	0	0	0	0	0
6	401	1016	0	0	0	0	0	0	0	0	0	0
6	401	1017	2	0	0	0	2	2	0	0	0	2
6	401	1018	0	0	0	0	0	0	0	0	0	0
6	401	2000	201	187	6	7	1	138	124	6	7	1
6	401	2001	11	11	0	0	0	8	8	0	0	0
6	401	2002	121	73	3	0	45	86	49	3	0	34
6	401	2003	0	0	0	0	0	0	0	0	0	0
6	401	2004	0	0	0	0	0	0	0	0	0	0
6	401	2005	351	339	12	0	0	236	229	7	0	0
6	401	2006	93	74	3	0	16	54	41	3	0	10
6	401	2007	342	218	4	2	118	227	133	3	2	89
6	401	2008	376	358	6	0	12	234	218	6	0	10
6	401	2009	28	16	0	12	0	14	10	0	4	0
6	401	2010	32	32	0	0	0	20	20	0	0	0
6	401	3000	0	0	0	0	0	0	0	0	0	0
6	401	3001	154	129	5	3	17	111	93	5	3	10
6	401	3002	82	56	5	0	21	59	42	5	0	12
6	401	3003	80	57	4	0	19	58	41	4	0	13
6	401	3004	41	33	3	0	5	29	22	3	0	4
6	401	3005	93	86	2	3	2	57	52	2	3	0
6	401	3006	61	37	16	3	5	51	28	16	3	4
6	401	3007	120	90	1	8	21	72	55	1	5	11
6	401	3008	102	82	15	3	2	69	57	9	1	2
6	401	3009	109	91	1	3	14	70	56	1	3	10
6	401	3010	88	67	9	7	5	65	48	9	4	4
6	401	3011	120	108	4	0	8	86	79	4	0	3
6	401	3012	87	84	3	0	0	64	61	3	0	0
6	401	3013	0	0	0	0	0	0	0	0	0	0
6	401	3014	46	12	25	6	3	24	1	18	3	2
6	401	3015	7	5	1	0	1	6	4	1	0	1
6	401	3016	111	95	4	0	12	73	62	4	0	7
6	401	3017	105	104	1	0	0	70	69	1	0	0
6	401	3018	0	0	0	0	0	0	0	0	0	0
6	401	3019	0	0	0	0	0	0	0	0	0	0
6	401	3020	0	0	0	0	0	0	0	0	0	0
6	401	3021	83	73	3	0	7	54	44	3	0	7
6	401	3022	40	32	1	0	7	25	21	1	0	3
6	401	3023	27	25	2	0	0	23	21	2	0	0
6	401	3024	0	0	0	0	0	0	0	0	0	0
6	401	3025	0	0	0	0	0	0	0	0	0	0
6	401	3026	0	0	0	0	0	0	0	0	0	0
6	401	3027	0	0	0	0	0	0	0	0	0	0

EXHIBIT A  
District 6 Census Geography

District	Census Tract	Census Block	Total Population	Hispanic Population	White Population	Black Population	Other Population	Voting Age Population (VAP)	Hispanic VAP	White VAP	Black VAP	Other VAP
6	401	3028	0	0	0	0	0	0	0	0	0	0
6	404	1000	0	0	0	0	0	0	0	0	0	0
6	404	1001	71	61	9	0	1	52	46	5	0	1
6	404	1002	135	130	5	0	0	104	99	5	0	0
6	404	1003	144	137	4	1	2	103	96	4	1	2
6	404	1004	0	0	0	0	0	0	0	0	0	0
6	404	1005	49	38	9	0	2	39	28	9	0	2
6	404	1006	27	7	20	0	0	25	6	19	0	0
6	404	1007	37	18	14	4	1	29	11	13	4	1
6	404	1008	57	35	18	3	1	51	31	16	3	1
6	404	1009	54	25	27	2	0	51	23	26	2	0
6	404	1010	55	27	23	0	5	51	23	23	0	5
6	404	2000	0	0	0	0	0	0	0	0	0	0
6	404	2001	0	0	0	0	0	0	0	0	0	0
6	404	2002	0	0	0	0	0	0	0	0	0	0
6	404	2003	0	0	0	0	0	0	0	0	0	0
6	404	2004	0	0	0	0	0	0	0	0	0	0
6	404	2005	0	0	0	0	0	0	0	0	0	0
6	404	2006	286	231	27	27	1	203	154	23	25	1
6	404	2007	309	194	92	10	13	263	155	87	10	11
6	404	2008	405	366	9	18	12	259	228	9	14	8
6	404	2009	250	27	87	13	123	227	25	87	12	103
6	404	2010	25	16	0	7	2	20	11	0	7	2
6	404	2011	76	17	44	6	9	68	17	38	5	8
6	404	3000	35	11	19	1	4	30	7	18	1	4
6	404	3001	44	8	34	0	2	42	7	33	0	2
6	404	3002	48	16	27	1	4	43	13	25	1	4
6	404	3003	323	45	225	26	27	308	45	217	24	22
6	404	3004	335	33	245	26	31	328	33	242	25	28
6	404	3005	65	40	22	0	3	55	30	22	0	3
6	404	3006	62	26	35	1	0	57	21	35	1	0
6	404	3007	39	14	24	0	1	37	13	23	0	1
6	404	4000	427	74	238	48	67	398	69	235	38	56
6	404	4001	59	12	37	4	6	56	11	37	4	4
6	404	4002	20	3	13	0	4	19	3	13	0	3
6	404	4003	9	8	0	0	1	7	6	0	0	1
6	404	4004	5	1	4	0	0	5	1	4	0	0
6	405	1000	246	110	89	30	17	208	82	86	24	16
6	405	1001	59	1	1	57	0	30	1	1	28	0
6	405	1002	145	13	116	7	9	142	13	113	7	9
6	405	1003	176	130	18	25	3	131	88	15	25	3
6	405	1004	58	6	4	46	2	37	2	2	32	1
6	405	1005	50	9	3	38	0	26	4	3	19	0
6	405	1006	44	5	0	39	0	22	4	0	18	0
6	405	1007	403	312	47	35	9	301	214	46	33	8
6	405	1008	22	19	1	2	0	16	13	1	2	0
6	405	1009	267	185	16	50	16	174	114	13	41	6
6	405	1010	51	8	0	42	1	28	3	0	24	1
6	405	1011	53	9	0	43	1	28	5	0	22	1
6	405	1012	31	17	1	13	0	19	11	1	7	0
6	405	2000	48	13	2	30	3	28	5	2	18	3
6	405	2001	61	4	1	53	3	30	1	1	27	1
6	405	2002	65	18	2	33	12	36	10	2	20	4
6	405	2003	67	0	0	62	5	37	0	0	34	3
6	405	2004	64	11	0	50	3	35	5	0	28	2
6	405	2005	52	7	0	45	0	31	2	0	29	0
6	405	2006	51	3	0	47	1	29	2	0	26	1
6	405	2007	50	4	3	41	2	28	2	2	22	2

EXHIBIT A  
District 6 Census Geography

District	Census Tract	Census Block	Total Population	Hispanic Population	White Population	Black Population	Other Population	Voting Age Population (VAP)	Hispanic VAP	White VAP	Black VAP	Other VAP
6	405	2008	62	7	3	51	1	35	4	2	28	1
6	405	2009	0	0	0	0	0	0	0	0	0	0
6	405	2010	129	37	19	14	59	100	27	16	9	48
6	405	2011	258	166	18	31	43	184	111	16	26	31
6	405	2012	121	76	11	29	5	93	54	11	23	5
6	405	2013	77	19	43	11	4	74	17	43	10	4
6	405	2014	0	0	0	0	0	0	0	0	0	0
6	406	1000	0	0	0	0	0	0	0	0	0	0
6	406	1001	106	105	1	0	0	76	75	1	0	0
6	406	1002	156	155	1	0	0	95	94	1	0	0
6	406	1003	144	139	2	3	0	104	101	2	1	0
6	406	1004	15	12	3	0	0	13	10	3	0	0
6	406	1005	108	94	11	1	2	73	61	11	0	1
6	406	1006	64	62	2	0	0	46	44	2	0	0
6	406	1007	111	99	8	0	4	77	65	8	0	4
6	406	1008	111	89	20	2	0	84	66	16	2	0
6	406	1009	103	100	3	0	0	69	66	3	0	0
6	406	1010	138	135	3	0	0	99	96	3	0	0
6	406	1011	0	0	0	0	0	0	0	0	0	0
6	406	1012	143	129	13	0	1	93	81	11	0	1
6	406	2000	100	95	5	0	0	72	67	5	0	0
6	406	2001	147	140	7	0	0	96	90	6	0	0
6	406	2002	293	287	3	3	0	188	184	2	2	0
6	406	2003	469	361	24	78	6	312	220	21	66	5
6	406	2004	76	64	5	0	7	49	37	5	0	7
6	406	2005	136	136	0	0	0	79	79	0	0	0
6	406	3000	0	0	0	0	0	0	0	0	0	0
6	406	3001	0	0	0	0	0	0	0	0	0	0
6	406	3002	0	0	0	0	0	0	0	0	0	0
6	406	3003	0	0	0	0	0	0	0	0	0	0
6	406	3004	0	0	0	0	0	0	0	0	0	0
6	406	3005	0	0	0	0	0	0	0	0	0	0
6	406	3006	0	0	0	0	0	0	0	0	0	0
6	406	3007	0	0	0	0	0	0	0	0	0	0
6	406	3008	0	0	0	0	0	0	0	0	0	0
6	406	3009	0	0	0	0	0	0	0	0	0	0
6	406	3010	0	0	0	0	0	0	0	0	0	0
6	406	3011	0	0	0	0	0	0	0	0	0	0
6	406	3012	0	0	0	0	0	0	0	0	0	0
6	406	3013	0	0	0	0	0	0	0	0	0	0
6	406	3014	31	16	11	2	2	30	15	11	2	2
6	406	3015	0	0	0	0	0	0	0	0	0	0
6	406	3016	0	0	0	0	0	0	0	0	0	0
6	406	3017	0	0	0	0	0	0	0	0	0	0
6	406	3018	0	0	0	0	0	0	0	0	0	0
6	406	3019	0	0	0	0	0	0	0	0	0	0
6	406	3020	0	0	0	0	0	0	0	0	0	0
6	406	3021	0	0	0	0	0	0	0	0	0	0
6	406	3022	63	63	0	0	0	39	39	0	0	0
6	406	3023	0	0	0	0	0	0	0	0	0	0
6	406	3024	0	0	0	0	0	0	0	0	0	0
6	406	3025	0	0	0	0	0	0	0	0	0	0
6	406	3026	65	57	6	0	2	43	35	6	0	2
6	406	3027	21	19	2	0	0	19	17	2	0	0
6	406	3028	136	125	11	0	0	90	81	9	0	0
6	406	3029	126	118	4	0	4	92	87	1	0	4
6	406	3030	127	118	3	1	5	94	86	3	1	4
6	406	3031	104	104	0	0	0	67	67	0	0	0

EXHIBIT A  
District 6 Census Geography

District	Census Tract	Census Block	Total Population	Hispanic Population	White Population	Black Population	Other Population	Voting Age Population (VAP)	Hispanic VAP	White VAP	Black VAP	Other VAP
6	406	3032	103	102	1	0	0	70	69	1	0	0
6	406	3033	0	0	0	0	0	0	0	0	0	0
6	406	3034	0	0	0	0	0	0	0	0	0	0
6	406	3035	102	100	2	0	0	77	75	2	0	0
6	406	3036	171	168	1	0	2	125	122	1	0	2
6	406	3037	151	146	3	2	0	98	94	3	1	0
6	406	3038	88	74	9	0	5	68	56	9	0	3
6	406	3039	109	106	3	0	0	79	76	3	0	0
6	406	3040	64	61	3	0	0	46	44	2	0	0
6	406	3041	73	65	8	0	0	53	46	7	0	0
6	406	3042	92	86	6	0	0	56	50	6	0	0
6	406	3043	44	31	11	0	2	34	21	11	0	2
6	406	3044	44	43	1	0	0	28	27	1	0	0
6	406	3045	80	76	4	0	0	47	43	4	0	0
6	406	3046	51	47	4	0	0	40	36	4	0	0
6	406	3047	0	0	0	0	0	0	0	0	0	0
6	406	3048	1	1	0	0	0	1	1	0	0	0
6	406	3049	52	48	3	0	1	38	34	3	0	1
6	406	3050	71	70	1	0	0	47	46	1	0	0
6	406	3051	68	64	4	0	0	47	43	4	0	0
6	406	3052	50	41	2	1	6	30	25	2	1	2
6	406	4000	0	0	0	0	0	0	0	0	0	0
6	406	4001	45	45	0	0	0	23	23	0	0	0
6	406	4002	0	0	0	0	0	0	0	0	0	0
6	406	4003	73	67	5	0	1	59	53	5	0	1
6	406	4004	82	77	5	0	0	58	55	3	0	0
6	406	4005	74	74	0	0	0	44	44	0	0	0
6	406	4006	99	90	8	0	1	72	64	7	0	1
6	406	4007	31	17	1	0	13	22	11	1	0	10
6	406	4008	115	93	15	5	2	88	67	15	5	1
6	406	4009	113	105	4	0	4	73	67	4	0	2
6	406	4010	132	128	0	4	0	84	82	0	2	0
6	406	4011	55	53	2	0	0	39	37	2	0	0
6	406	4012	100	95	5	0	0	82	78	4	0	0
6	406	4013	44	37	1	0	6	34	27	1	0	6
6	406	5000	0	0	0	0	0	0	0	0	0	0
6	406	5001	0	0	0	0	0	0	0	0	0	0
6	406	5002	0	0	0	0	0	0	0	0	0	0
6	406	5003	0	0	0	0	0	0	0	0	0	0
6	406	5004	0	0	0	0	0	0	0	0	0	0
6	406	5005	0	0	0	0	0	0	0	0	0	0
6	406	5006	0	0	0	0	0	0	0	0	0	0
6	406	5007	0	0	0	0	0	0	0	0	0	0
6	406	5008	0	0	0	0	0	0	0	0	0	0
6	406	5009	0	0	0	0	0	0	0	0	0	0
6	406	5010	0	0	0	0	0	0	0	0	0	0
6	406	5011	0	0	0	0	0	0	0	0	0	0
6	406	5012	0	0	0	0	0	0	0	0	0	0
6	406	5013	0	0	0	0	0	0	0	0	0	0
6	406	5014	0	0	0	0	0	0	0	0	0	0
6	406	5015	0	0	0	0	0	0	0	0	0	0
6	406	5016	0	0	0	0	0	0	0	0	0	0
6	406	5017	0	0	0	0	0	0	0	0	0	0
6	406	5018	0	0	0	0	0	0	0	0	0	0
6	406	5019	0	0	0	0	0	0	0	0	0	0
6	406	5020	0	0	0	0	0	0	0	0	0	0
6	406	5021	0	0	0	0	0	0	0	0	0	0
6	406	5022	0	0	0	0	0	0	0	0	0	0

EXHIBIT A  
District 6 Census Geography

District	Census Tract	Census Block	Total Population	Hispanic Population	White Population	Black Population	Other Population	Voting Age Population (VAP)	Hispanic VAP	White VAP	Black VAP	Other VAP
6	406	5023	0	0	0	0	0	0	0	0	0	0
6	406	5024	0	0	0	0	0	0	0	0	0	0
6	406	5025	0	0	0	0	0	0	0	0	0	0
6	406	5026	137	130	5	0	2	84	77	5	0	2
6	406	5027	76	75	0	0	1	45	44	0	0	1
6	406	5028	50	49	1	0	0	30	29	1	0	0
6	406	5029	72	70	2	0	0	38	36	2	0	0
6	406	5030	49	48	1	0	0	26	25	1	0	0
6	406	5031	67	63	0	4	0	44	42	0	2	0
6	406	5032	52	50	2	0	0	29	27	2	0	0
6	406	5033	66	65	1	0	0	36	35	1	0	0
6	406	5034	0	0	0	0	0	0	0	0	0	0
6	406	5035	0	0	0	0	0	0	0	0	0	0
6	406	5036	0	0	0	0	0	0	0	0	0	0
6	406	5037	0	0	0	0	0	0	0	0	0	0
6	406	5038	5	5	0	0	0	3	3	0	0	0
6	406	5039	0	0	0	0	0	0	0	0	0	0
6	406	5040	0	0	0	0	0	0	0	0	0	0
6	406	5041	0	0	0	0	0	0	0	0	0	0
6	406	5042	421	41	136	8	236	397	38	130	8	221
6	406	5043	0	0	0	0	0	0	0	0	0	0
6	406	5044	0	0	0	0	0	0	0	0	0	0
6	406	5045	0	0	0	0	0	0	0	0	0	0
6	406	5046	0	0	0	0	0	0	0	0	0	0
6	406	5047	0	0	0	0	0	0	0	0	0	0
6	406	5048	0	0	0	0	0	0	0	0	0	0
6	406	5049	41	41	0	0	0	24	24	0	0	0
6	406	5050	0	0	0	0	0	0	0	0	0	0
6	406	5051	0	0	0	0	0	0	0	0	0	0
6	406	5052	0	0	0	0	0	0	0	0	0	0
6	406	5053	0	0	0	0	0	0	0	0	0	0
6	406	5054	34	8	13	9	4	29	7	11	7	4
6	406	5055	93	90	3	0	0	61	58	3	0	0
6	406	5056	0	0	0	0	0	0	0	0	0	0
6	406	5057	567	85	205	53	224	523	75	194	47	207
6	406	5058	0	0	0	0	0	0	0	0	0	0
6	406	5059	0	0	0	0	0	0	0	0	0	0
6	406	5060	0	0	0	0	0	0	0	0	0	0
6	500	1000	0	0	0	0	0	0	0	0	0	0
6	500	1001	167	112	48	6	1	128	78	44	5	1
6	500	1002	177	44	104	18	11	170	40	102	17	11
6	500	1004	224	37	153	25	9	222	36	153	24	9
6	500	1008	0	0	0	0	0	0	0	0	0	0
6	500	2041	0	0	0	0	0	0	0	0	0	0
6	500	2042	0	0	0	0	0	0	0	0	0	0
6	500	2046	0	0	0	0	0	0	0	0	0	0
6	500	3002	0	0	0	0	0	0	0	0	0	0
6	601	1000	37	2	33	0	2	35	2	31	0	2
6	601	1001	0	0	0	0	0	0	0	0	0	0
6	601	1002	43	1	40	2	0	36	1	33	2	0
6	601	1003	0	0	0	0	0	0	0	0	0	0
6	601	1004	17	0	17	0	0	12	0	12	0	0
6	601	1005	26	3	22	0	1	22	2	19	0	1
6	601	1006	50	1	49	0	0	45	1	44	0	0
6	601	1007	0	0	0	0	0	0	0	0	0	0
6	601	1008	121	26	87	6	2	114	21	85	6	2
6	601	1009	40	2	38	0	0	39	2	37	0	0
6	601	1010	34	3	31	0	0	32	3	29	0	0

EXHIBIT A  
District 6 Census Geography

District	Census Tract	Census Block	Total Population	Hispanic Population	White Population	Black Population	Other Population	Voting Age Population (VAP)	Hispanic VAP	White VAP	Black VAP	Other VAP
6	601	1011	29	3	23	2	1	28	3	22	2	1
6	601	1012	44	3	39	0	2	36	2	32	0	2
6	601	1013	33	3	30	0	0	33	3	30	0	0
6	601	1014	180	68	97	10	5	150	42	93	10	5
6	601	1015	36	4	29	2	1	33	1	29	2	1
6	601	1016	9	1	7	0	1	9	1	7	0	1
6	601	1017	47	12	31	0	4	45	11	30	0	4
6	601	1018	34	22	6	4	2	27	15	6	4	2
6	601	2000	0	0	0	0	0	0	0	0	0	0
6	601	2001	0	0	0	0	0	0	0	0	0	0
6	601	2002	0	0	0	0	0	0	0	0	0	0
6	601	2003	5	5	0	0	0	4	4	0	0	0
6	601	2004	12	6	5	0	1	12	6	5	0	1
6	601	2005	18	1	15	0	2	16	1	13	0	2
6	601	2006	25	0	19	1	5	21	0	16	1	4
6	601	2007	123	19	76	22	6	120	19	73	22	6
6	601	2008	106	15	74	7	10	105	14	74	7	10
6	601	2009	0	0	0	0	0	0	0	0	0	0
6	601	2010	19	3	14	2	0	19	3	14	2	0
6	601	2011	43	6	31	4	2	42	5	31	4	2
6	601	3000	0	0	0	0	0	0	0	0	0	0
6	601	3001	4	4	0	0	0	1	1	0	0	0
6	601	3002	0	0	0	0	0	0	0	0	0	0
6	601	3003	108	93	6	4	5	74	61	5	4	4
6	601	3004	91	88	3	0	0	67	64	3	0	0
6	601	3005	158	148	10	0	0	98	90	8	0	0
6	601	3006	413	384	13	13	3	269	245	11	10	3
6	601	3007	2	2	0	0	0	2	2	0	0	0
6	601	3008	0	0	0	0	0	0	0	0	0	0
6	601	3009	0	0	0	0	0	0	0	0	0	0
6	601	3010	0	0	0	0	0	0	0	0	0	0
6	601	3011	105	88	6	0	11	73	60	6	0	7
6	601	3012	621	548	15	53	5	434	378	10	42	4
6	601	4000	0	0	0	0	0	0	0	0	0	0
6	601	4001	0	0	0	0	0	0	0	0	0	0
6	601	4002	723	536	121	50	16	548	367	119	46	16
6	601	4003	1,062	895	42	95	30	795	651	37	81	26
6	601	5000	0	0	0	0	0	0	0	0	0	0
6	601	5001	62	9	49	1	3	61	9	49	1	2
6	601	5002	0	0	0	0	0	0	0	0	0	0
6	601	5003	492	81	326	53	32	473	79	320	43	31
6	601	5004	69	16	43	9	1	66	14	43	8	1
6	601	5005	121	14	103	2	2	114	14	96	2	2
6	601	5006	88	62	8	9	9	63	43	8	7	5
6	601	5007	113	92	20	0	1	79	58	20	0	1
6	601	5008	210	121	59	16	14	173	93	58	11	11
6	601	5009	299	57	195	23	24	284	53	189	20	22
6	601	5010	115	23	80	10	2	112	23	77	10	2
6	603	1000	138	19	97	3	19	136	19	95	3	19
6	603	1001	122	32	74	2	14	108	22	71	2	13
6	603	1002	79	9	58	9	3	77	9	58	7	3
6	603	2000	45	6	37	1	1	43	6	35	1	1
6	603	2001	77	3	73	0	1	70	3	66	0	1
6	603	2002	0	0	0	0	0	0	0	0	0	0
6	603	2003	27	4	22	1	0	26	4	22	0	0
6	603	2004	206	11	188	1	6	191	10	175	0	6
6	603	2005	95	7	86	1	1	93	7	84	1	1
6	603	2006	150	24	101	18	7	141	23	99	14	5



EXHIBIT A  
District 6 Census Geography

District	Census Tract	Census Block	Total Population	Hispanic Population	White Population	Black Population	Other Population	Voting Age Population (VAP)	Hispanic VAP	White VAP	Black VAP	Other VAP
6	603	2007	111	10	84	5	12	104	10	80	3	11
6	603	2008	59	6	51	1	1	59	6	51	1	1
6	603	2009	0	0	0	0	0	0	0	0	0	0
6	603	2010	110	14	80	1	15	106	13	79	1	13
6	603	2012	89	9	76	1	3	85	9	72	1	3
6	603	2013	100	13	66	13	8	96	13	65	10	8
6	603	2014	31	4	27	0	0	27	4	23	0	0
6	603	3000	0	0	0	0	0	0	0	0	0	0
6	603	3001	0	0	0	0	0	0	0	0	0	0
6	603	3002	0	0	0	0	0	0	0	0	0	0
6	603	3003	0	0	0	0	0	0	0	0	0	0
6	603	3004	0	0	0	0	0	0	0	0	0	0
6	603	3005	21	6	14	0	1	20	5	14	0	1
6	603	3006	47	4	41	2	0	47	4	41	2	0
6	603	3007	6	0	6	0	0	6	0	6	0	0
6	603	3008	0	0	0	0	0	0	0	0	0	0
6	603	3009	0	0	0	0	0	0	0	0	0	0
6	603	3010	7	0	5	1	1	6	0	5	1	0
6	603	3011	31	0	30	1	0	28	0	27	1	0
6	603	3012	40	9	31	0	0	36	6	30	0	0
6	603	3013	119	17	75	7	20	112	14	73	6	19
6	603	3014	82	10	58	4	10	76	10	54	4	8
6	603	3015	26	3	23	0	0	25	3	22	0	0
6	603	3016	26	5	21	0	0	23	2	21	0	0
6	603	3017	20	2	12	0	6	17	2	11	0	4
6	603	3018	0	0	0	0	0	0	0	0	0	0
6	603	4000	52	7	37	2	6	50	7	36	2	5
6	603	4001	1	0	0	0	1	1	0	0	0	1
6	603	4002	53	2	50	0	1	51	2	48	0	1
6	603	4003	94	12	76	2	4	92	11	75	2	4
6	603	4004	118	5	99	3	11	114	5	98	1	10
6	603	4005	91	6	84	0	1	84	5	78	0	1
6	603	4006	45	1	33	4	7	43	1	33	4	5
6	603	4007	122	13	101	3	5	119	13	100	3	3
6	7101	1005	0	0	0	0	0	0	0	0	0	0
6	7101	1006	0	0	0	0	0	0	0	0	0	0
6	7101	1018	0	0	0	0	0	0	0	0	0	0
6	7101	1019	0	0	0	0	0	0	0	0	0	0
6	7101	2005	0	0	0	0	0	0	0	0	0	0
6	7101	2006	0	0	0	0	0	0	0	0	0	0
6	7101	2007	0	0	0	0	0	0	0	0	0	0
6	7101	2011	0	0	0	0	0	0	0	0	0	0
6	7101	2014	0	0	0	0	0	0	0	0	0	0
6	7101	2023	0	0	0	0	0	0	0	0	0	0
6	7101	2024	0	0	0	0	0	0	0	0	0	0
6	7101	2030	0	0	0	0	0	0	0	0	0	0
6	7102	1000	25	0	4	21	0	18	0	4	14	0
6	7102	1001	42	4	8	30	0	32	3	8	21	0
6	7102	1002	34	3	10	21	0	29	3	9	17	0
6	7102	1003	153	27	78	31	17	141	23	75	26	17
6	7102	1004	52	17	14	16	5	44	12	14	13	5
6	7102	1005	61	22	1	35	3	37	10	1	25	1
6	7102	1006	65	26	6	33	0	46	14	4	28	0
6	7102	1007	87	27	14	45	1	70	20	13	36	1
6	7102	1008	85	38	7	40	0	61	25	6	30	0
6	7102	1009	60	2	11	47	0	52	1	10	41	0
6	7102	1010	77	11	20	46	0	56	6	19	31	0
6	7102	1011	65	11	10	44	0	59	9	9	41	0

EXHIBIT A  
District 6 Census Geography

District	Census Tract	Census Block	Total Population	Hispanic Population	White Population	Black Population	Other Population	Voting Age Population (VAP)	Hispanic VAP	White VAP	Black VAP	Other VAP
6	7102	1012	19	2	1	16	0	16	2	1	13	0
6	7102	1013	46	2	24	20	0	44	2	24	18	0
6	7102	1014	52	2	8	38	4	44	2	8	32	2
6	7102	1015	76	12	11	53	0	62	5	9	48	0
6	7102	1016	76	19	12	43	2	58	9	10	37	2
6	7102	1017	64	8	11	42	3	58	7	11	37	3
6	7102	1018	70	14	4	52	0	54	11	3	40	0
6	7102	1019	67	33	3	30	1	45	18	3	23	1
6	7102	1020	78	37	4	37	0	62	24	4	34	0
6	7102	2000	69	13	47	8	1	61	8	45	7	1
6	7102	2001	24	7	0	17	0	23	6	0	17	0
6	7102	2002	184	62	89	32	1	161	50	81	29	1
6	7102	2003	26	10	9	4	3	18	6	8	2	2
6	7102	2004	0	0	0	0	0	0	0	0	0	0
6	7102	2005	0	0	0	0	0	0	0	0	0	0
6	7102	2006	54	30	1	23	0	36	17	1	18	0
6	7102	2007	66	38	7	15	6	45	21	5	15	4
6	7102	2008	65	4	0	61	0	59	4	0	55	0
6	7102	2009	107	46	0	61	0	75	31	0	44	0
6	7102	2010	170	137	6	25	2	108	85	3	19	1
6	7102	2011	69	38	6	24	1	48	24	3	20	1
6	7102	2012	0	0	0	0	0	0	0	0	0	0
6	7102	2013	0	0	0	0	0	0	0	0	0	0
6	7102	2014	0	0	0	0	0	0	0	0	0	0
6	7102	2015	19	11	8	0	0	15	7	8	0	0
6	7102	2016	0	0	0	0	0	0	0	0	0	0
6	7102	2017	179	141	0	38	0	114	80	0	34	0
6	7102	2018	268	252	0	16	0	161	147	0	14	0
6	7102	2019	97	20	48	29	0	82	13	45	24	0
6	7102	3000	14	0	13	1	0	13	0	12	1	0
6	7102	3001	23	1	18	4	0	23	1	18	4	0
6	7102	3002	30	4	3	21	2	23	3	3	15	2
6	7102	3003	65	5	46	8	6	61	5	43	7	6
6	7102	3004	75	2	71	0	2	72	2	68	0	2
6	7102	3005	7	2	3	1	1	7	2	3	1	1
6	7102	3006	23	0	23	0	0	22	0	22	0	0
6	7102	3007	111	6	92	9	4	108	6	91	8	3
6	7102	3008	89	6	76	3	4	89	6	76	3	4
6	7102	3009	14	10	4	0	0	9	6	3	0	0
6	7102	3010	0	0	0	0	0	0	0	0	0	0
6	7102	3011	0	0	0	0	0	0	0	0	0	0
6	7102	3012	0	0	0	0	0	0	0	0	0	0
6	7102	3013	0	0	0	0	0	0	0	0	0	0
6	7102	3014	0	0	0	0	0	0	0	0	0	0
6	7102	3015	0	0	0	0	0	0	0	0	0	0
6	7102	3016	138	21	79	23	15	128	21	74	23	10
6	7102	4000	0	0	0	0	0	0	0	0	0	0
6	7102	4001	34	7	18	9	0	31	7	16	8	0
6	7102	4002	52	10	12	29	1	43	8	10	25	0
6	7102	4003	75	30	10	35	0	59	17	10	32	0
6	7102	4004	784	224	338	151	71	690	159	332	134	65
6	7102	4005	49	30	1	18	0	34	17	1	16	0
6	7102	4006	0	0	0	0	0	0	0	0	0	0
6	7102	4007	0	0	0	0	0	0	0	0	0	0
6	7102	4008	41	25	7	8	1	26	15	5	5	1
6	7102	4009	29	10	1	18	0	18	5	1	12	0
6	7102	4010	65	26	3	13	23	46	17	3	9	17
6	7102	4011	63	32	3	17	11	43	21	3	13	6

EXHIBIT A  
District 6 Census Geography

District	Census Tract	Census Block	Total Population	Hispanic Population	White Population	Black Population	Other Population	Voting Age Population (VAP)	Hispanic VAP	White VAP	Black VAP	Other VAP
6	7102	4012	27	0	3	3	21	20	0	2	3	15
6	7102	4013	19	11	0	8	0	14	7	0	7	0
6	7102	4014	0	0	0	0	0	0	0	0	0	0
6	7102	4015	31	9	2	20	0	27	6	2	19	0
6	7102	4016	70	22	2	46	0	55	14	2	39	0
6	7102	4017	80	7	12	61	0	68	4	11	53	0
6	7102	4018	55	2	42	10	1	50	2	39	8	1
6	7102	4019	47	8	15	24	0	36	2	14	20	0
6	7102	4020	61	4	9	48	0	51	4	6	41	0
6	7102	4021	78	33	2	43	0	59	22	2	35	0
6	7102	4022	74	37	2	35	0	53	24	2	27	0
6	7102	4023	61	3	10	48	0	53	2	10	41	0
6	7102	5000	21	0	17	4	0	21	0	17	4	0
6	7102	5001	32	0	17	13	2	28	0	14	12	2
6	7102	5002	61	15	5	41	0	48	9	5	34	0
6	7102	5003	34	2	3	29	0	27	2	3	22	0
6	7102	5004	45	9	9	27	0	34	6	7	21	0
6	7102	5005	84	18	19	47	0	70	12	16	42	0
6	7102	5006	0	0	0	0	0	0	0	0	0	0
6	7102	5007	83	40	1	41	1	62	25	1	35	1
6	7102	5008	91	51	2	38	0	66	29	2	35	0
6	7102	5009	45	23	1	21	0	36	16	1	19	0
6	7102	5010	49	27	0	22	0	30	12	0	18	0
6	7102	5011	69	28	2	39	0	53	17	2	34	0
6	7102	5012	74	26	2	43	3	54	15	2	36	1
6	7102	5013	0	0	0	0	0	0	0	0	0	0
6	7102	5014	36	0	9	27	0	33	0	9	24	0
6	7102	5015	37	2	13	22	0	35	2	13	20	0
6	7102	5016	23	4	19	0	0	17	2	15	0	0
6	7201	1000	178	171	3	3	1	108	102	3	3	0
6	7201	1001	729	708	7	14	0	490	471	7	12	0
6	7201	1002	0	0	0	0	0	0	0	0	0	0
6	7201	1003	1,440	1,426	7	6	1	831	823	3	5	0
6	7201	1004	0	0	0	0	0	0	0	0	0	0
6	7201	1005	0	0	0	0	0	0	0	0	0	0
6	7201	2000	278	261	10	5	2	192	181	6	4	1
6	7201	2001	291	275	12	2	2	197	185	9	2	1
6	7201	2002	45	44	1	0	0	31	30	1	0	0
6	7201	2003	86	86	0	0	0	53	53	0	0	0
6	7201	2004	144	137	6	1	0	94	87	6	1	0
6	7201	2005	53	44	9	0	0	35	29	6	0	0
6	7201	2006	0	0	0	0	0	0	0	0	0	0
6	7201	2007	0	0	0	0	0	0	0	0	0	0
6	7201	2008	0	0	0	0	0	0	0	0	0	0
6	7201	2009	0	0	0	0	0	0	0	0	0	0
6	7201	2010	0	0	0	0	0	0	0	0	0	0
6	7201	2011	0	0	0	0	0	0	0	0	0	0
6	7201	2012	0	0	0	0	0	0	0	0	0	0
6	7201	2013	49	42	5	2	0	39	32	5	2	0
6	7201	2014	74	70	0	3	1	51	47	0	3	1
6	7201	2015	0	0	0	0	0	0	0	0	0	0
6	7201	2016	0	0	0	0	0	0	0	0	0	0
6	7201	2017	0	0	0	0	0	0	0	0	0	0
6	7201	2018	96	92	1	2	1	67	63	1	2	1
6	7201	2019	42	42	0	0	0	24	24	0	0	0
6	7201	2020	0	0	0	0	0	0	0	0	0	0
6	7201	2021	0	0	0	0	0	0	0	0	0	0
6	7201	2022	0	0	0	0	0	0	0	0	0	0

EXHIBIT A  
District 6 Census Geography

District	Census Tract	Census Block	Total Population	Hispanic Population	White Population	Black Population	Other Population	Voting Age Population (VAP)	Hispanic VAP	White VAP	Black VAP	Other VAP
6	7201	2023	0	0	0	0	0	0	0	0	0	0
6	7201	3000	600	536	52	11	1	423	364	49	10	0
6	7201	3001	305	274	16	15	0	198	170	14	14	0
6	7201	3002	401	360	9	24	8	310	272	9	24	5
6	7201	3003	0	0	0	0	0	0	0	0	0	0
6	7201	3004	0	0	0	0	0	0	0	0	0	0
6	7201	3005	0	0	0	0	0	0	0	0	0	0
6	7201	4000	0	0	0	0	0	0	0	0	0	0
6	7201	4001	910	866	17	24	3	629	591	15	20	3
6	7201	4002	4	4	0	0	0	3	3	0	0	0
6	7201	4003	2	0	0	0	2	2	0	0	0	2
6	7201	4004	0	0	0	0	0	0	0	0	0	0
6	7201	4005	0	0	0	0	0	0	0	0	0	0
6	7201	4006	0	0	0	0	0	0	0	0	0	0
6	7201	4007	0	0	0	0	0	0	0	0	0	0
6	7201	5000	132	121	6	3	2	86	75	6	3	2
6	7201	5001	2,352	2,171	47	131	3	1,492	1,342	45	102	3
6	7201	5002	0	0	0	0	0	0	0	0	0	0
6	7201	5003	0	0	0	0	0	0	0	0	0	0
6	7201	5004	0	0	0	0	0	0	0	0	0	0
6	7201	5005	0	0	0	0	0	0	0	0	0	0
6	7201	5006	0	0	0	0	0	0	0	0	0	0
6	7201	5007	0	0	0	0	0	0	0	0	0	0
6	7202	1000	211	203	6	2	0	132	127	3	2	0
6	7202	1001	132	132	0	0	0	79	79	0	0	0
6	7202	1002	164	152	10	0	2	109	97	10	0	2
6	7202	1003	585	541	25	13	6	399	379	9	9	2
6	7202	1004	79	79	0	0	0	55	55	0	0	0
6	7202	2000	0	0	0	0	0	0	0	0	0	0
6	7202	2001	469	464	3	2	0	321	316	3	2	0
6	7202	2002	770	726	13	13	18	532	512	7	12	1
6	7202	2003	439	431	3	5	0	330	322	3	5	0
6	7202	2004	138	130	6	0	2	87	85	0	0	2
6	7202	3000	29	26	1	1	1	22	19	1	1	1
6	7202	3001	523	485	12	26	0	383	346	11	26	0
6	7202	3002	709	670	11	11	17	500	473	10	8	9
6	7202	4000	0	0	0	0	0	0	0	0	0	0
6	7202	4001	0	0	0	0	0	0	0	0	0	0
6	7202	4002	1,053	1,019	10	17	7	674	646	10	12	6
6	7202	4003	162	162	0	0	0	116	116	0	0	0
6	7202	4004	319	287	5	26	1	244	214	5	24	1
6	7202	4005	210	203	7	0	0	132	127	5	0	0
6	7202	4006	0	0	0	0	0	0	0	0	0	0
6	7202	4007	0	0	0	0	0	0	0	0	0	0
6	7202	4008	0	0	0	0	0	0	0	0	0	0
6	7202	5000	834	825	5	3	1	571	564	3	3	1
6	7202	5001	752	689	14	46	3	530	479	14	35	2
6	7202	5002	1	1	0	0	0	1	1	0	0	0
6	7202	5003	0	0	0	0	0	0	0	0	0	0
6	7202	5004	0	0	0	0	0	0	0	0	0	0
6	7202	5005	2	2	0	0	0	2	2	0	0	0
6	7302	1016	0	0	0	0	0	0	0	0	0	0
6	7302	1017	0	0	0	0	0	0	0	0	0	0
6	7302	4000	0	0	0	0	0	0	0	0	0	0
6	7302	4001	0	0	0	0	0	0	0	0	0	0
6	7302	4004	0	0	0	0	0	0	0	0	0	0
6	7302	4005	0	0	0	0	0	0	0	0	0	0
6	7302	4006	18	18	0	0	0	9	9	0	0	0

EXHIBIT A  
District 6 Census Geography

District	Census Tract	Census Block	Total Population	Hispanic Population	White Population	Black Population	Other Population	Voting Age Population (VAP)	Hispanic VAP	White VAP	Black VAP	Other VAP
6	7302	4007	0	0	0	0	0	0	0	0	0	0
6	7302	4008	0	0	0	0	0	0	0	0	0	0
6	9401	1000	138	122	13	3	0	94	79	13	2	0
6	9401	1001	153	131	15	7	0	100	82	14	4	0
6	9401	1002	121	105	8	7	1	85	71	8	5	1
6	9401	1003	0	0	0	0	0	0	0	0	0	0
6	9401	1004	0	0	0	0	0	0	0	0	0	0
6	9401	1005	0	0	0	0	0	0	0	0	0	0
6	9401	1006	90	72	13	5	0	61	45	13	3	0
6	9401	1007	152	123	23	2	4	107	83	19	2	3
6	9401	1008	152	122	18	11	1	95	74	14	6	1
6	9401	1009	128	113	15	0	0	90	76	14	0	0
6	9401	1010	0	0	0	0	0	0	0	0	0	0
6	9401	1011	0	0	0	0	0	0	0	0	0	0
6	9401	1012	86	71	13	2	0	68	53	13	2	0
6	9401	1013	134	113	20	0	1	88	71	16	0	1
6	9401	1014	40	33	7	0	0	28	21	7	0	0
6	9401	1015	76	47	21	5	3	62	39	17	3	3
6	9401	1016	67	40	21	5	1	50	25	19	5	1
6	9401	1017	71	54	17	0	0	52	37	15	0	0
6	9401	1018	250	154	78	16	2	197	104	76	15	2
6	9401	1019	0	0	0	0	0	0	0	0	0	0
6	9401	1020	0	0	0	0	0	0	0	0	0	0
6	9401	1021	101	80	8	5	8	73	57	8	4	4
6	9401	1022	24	15	6	3	0	20	12	5	3	0
6	9401	2000	130	90	35	1	4	106	71	32	1	2
6	9401	2001	117	76	34	2	5	79	43	30	1	5
6	9401	2002	105	70	29	1	5	73	45	23	1	4
6	9401	2003	141	66	71	3	1	111	45	62	3	1
6	9401	2004	66	23	43	0	0	51	16	35	0	0
6	9401	2005	0	0	0	0	0	0	0	0	0	0
6	9401	2006	0	0	0	0	0	0	0	0	0	0
6	9401	2007	65	32	31	0	2	54	25	28	0	1
6	9401	2008	68	30	36	1	1	58	22	34	1	1
6	9401	2009	54	16	35	3	0	37	8	27	2	0
6	9401	2010	0	0	0	0	0	0	0	0	0	0
6	9401	2011	0	0	0	0	0	0	0	0	0	0
6	9401	2012	0	0	0	0	0	0	0	0	0	0
6	9401	2013	76	44	21	5	6	56	27	21	4	4
6	9401	2014	78	26	51	0	1	61	16	44	0	1
6	9401	2015	69	26	41	0	2	58	18	39	0	1
6	9401	2016	18	2	13	3	0	15	2	11	2	0
6	9401	2017	0	0	0	0	0	0	0	0	0	0
6	9401	2018	0	0	0	0	0	0	0	0	0	0
6	9401	2019	0	0	0	0	0	0	0	0	0	0
6	9401	2020	46	37	7	1	1	32	23	7	1	1
6	9401	2021	88	48	36	0	4	66	30	32	0	4
6	9401	2022	0	0	0	0	0	0	0	0	0	0
6	9401	3000	71	7	62	0	2	58	5	51	0	2
6	9401	3001	59	8	43	8	0	47	4	38	5	0
6	9401	3002	44	8	35	1	0	39	8	30	1	0
6	9401	3003	49	3	45	0	1	41	3	37	0	1
6	9401	3004	56	32	16	0	8	41	20	15	0	6
6	9401	3005	0	0	0	0	0	0	0	0	0	0
6	9401	3006	0	0	0	0	0	0	0	0	0	0
6	9401	3007	0	0	0	0	0	0	0	0	0	0
6	9401	3008	68	39	29	0	0	55	27	28	0	0
6	9401	3009	17	2	13	0	2	17	2	13	0	2

EXHIBIT A  
District 6 Census Geography

District	Census Tract	Census Block	Total Population	Hispanic Population	White Population	Black Population	Other Population	Voting Age Population (VAP)	Hispanic VAP	White VAP	Black VAP	Other VAP
6	9401	3010	95	56	33	2	4	73	36	31	2	4
6	9401	3011	30	18	8	3	1	20	9	8	2	1
6	9401	3012	0	0	0	0	0	0	0	0	0	0
6	9401	3013	59	24	31	3	1	48	16	29	2	1
6	9401	3014	85	48	37	0	0	65	35	30	0	0
6	9401	3015	31	16	13	2	0	21	7	12	2	0
6	9401	3016	48	14	33	1	0	47	14	32	1	0
6	9401	3017	0	0	0	0	0	0	0	0	0	0
6	9401	3018	0	0	0	0	0	0	0	0	0	0
6	9401	3019	54	21	30	3	0	49	19	28	2	0
6	9402	1000	33	6	26	0	1	32	6	25	0	1
6	9402	1001	46	6	37	2	1	37	5	30	2	0
6	9402	1002	56	10	45	0	1	50	10	39	0	1
6	9402	1003	54	8	46	0	0	47	8	39	0	0
6	9402	1004	63	10	53	0	0	54	10	44	0	0
6	9402	1005	30	0	27	0	3	22	0	19	0	3
6	9402	1006	88	5	81	2	0	61	2	57	2	0
6	9402	1007	2	0	1	0	1	2	0	1	0	1
6	9402	1008	68	10	57	1	0	53	9	43	1	0
6	9402	1009	60	9	49	2	0	48	7	40	1	0
6	9402	1010	44	5	38	0	1	38	5	32	0	1
6	9402	1011	51	1	48	0	2	42	1	39	0	2
6	9402	1012	40	6	32	0	2	30	4	24	0	2
6	9402	1013	78	25	53	0	0	59	17	42	0	0
6	9402	1014	59	26	30	2	1	49	21	26	1	1
6	9402	1015	313	29	267	8	9	280	21	245	6	8
6	9402	1016	30	4	25	0	1	30	4	25	0	1
6	9402	1017	34	0	34	0	0	31	0	31	0	0
6	9402	1018	27	2	25	0	0	25	1	24	0	0
6	9402	1019	0	0	0	0	0	0	0	0	0	0
6	9402	1020	27	1	25	1	0	27	1	25	1	0
6	9402	1021	11	0	10	0	1	9	0	8	0	1
6	9402	1022	0	0	0	0	0	0	0	0	0	0
6	9402	1023	48	14	29	0	5	38	10	24	0	4
6	9402	1024	90	52	35	3	0	72	39	31	2	0
6	9402	2000	33	12	16	1	4	27	8	15	1	3
6	9402	2001	21	0	21	0	0	20	0	20	0	0
6	9402	2002	51	14	37	0	0	44	12	32	0	0
6	9402	2003	19	5	14	0	0	15	4	11	0	0
6	9402	2004	28	8	17	0	3	21	6	14	0	1
6	9402	2005	43	4	36	3	0	38	3	32	3	0
6	9402	2006	34	1	33	0	0	31	1	30	0	0
6	9402	2007	61	6	53	0	2	52	5	46	0	1
6	9402	2008	64	10	53	0	1	48	6	41	0	1
6	9402	2009	43	6	36	1	0	38	6	31	1	0
6	9402	2010	25	0	24	1	0	22	0	21	1	0
6	9402	2011	61	4	54	0	3	51	4	44	0	3
6	9402	2012	70	6	58	2	4	58	6	47	2	3
6	9402	2013	48	6	41	0	1	44	5	38	0	1
6	9402	2014	33	2	30	0	1	26	1	24	0	1
6	9402	2015	83	9	71	0	3	67	4	60	0	3
6	9402	2016	58	19	39	0	0	49	14	35	0	0
6	9402	2017	43	9	33	0	1	36	7	28	0	1
6	9402	2018	90	13	75	0	2	75	7	66	0	2
6	9402	2019	42	7	35	0	0	37	5	32	0	0
6	9402	2020	54	8	46	0	0	43	6	37	0	0
6	9402	2021	26	1	25	0	0	22	1	21	0	0
6	9500	1014	0	0	0	0	0	0	0	0	0	0

EXHIBIT A  
District 6 Census Geography

District	Census Tract	Census Block	Total Population	Hispanic Population	White Population	Black Population	Other Population	Voting Age Population (VAP)	Hispanic VAP	White VAP	Black VAP	Other VAP
6	9500	1015	0	0	0	0	0	0	0	0	0	0
6	9500	1016	0	0	0	0	0	0	0	0	0	0
6	9500	1017	0	0	0	0	0	0	0	0	0	0
6	9500	1018	0	0	0	0	0	0	0	0	0	0
6	9500	1024	0	0	0	0	0	0	0	0	0	0
6	9500	1025	0	0	0	0	0	0	0	0	0	0
6	9500	1026	0	0	0	0	0	0	0	0	0	0
6	9500	1027	0	0	0	0	0	0	0	0	0	0
6	9500	1028	0	0	0	0	0	0	0	0	0	0
6	9500	1029	0	0	0	0	0	0	0	0	0	0
6	9500	1030	0	0	0	0	0	0	0	0	0	0
6	9500	1034	0	0	0	0	0	0	0	0	0	0
6	9500	1035	0	0	0	0	0	0	0	0	0	0
6	9500	1036	0	0	0	0	0	0	0	0	0	0
6	9500	1037	0	0	0	0	0	0	0	0	0	0
6	9500	1038	0	0	0	0	0	0	0	0	0	0
6	9500	1039	0	0	0	0	0	0	0	0	0	0
6	9605	1029	0	0	0	0	0	0	0	0	0	0
6	9605	1030	0	0	0	0	0	0	0	0	0	0
6	9605	1031	0	0	0	0	0	0	0	0	0	0
6	9605	1032	0	0	0	0	0	0	0	0	0	0
6	9605	1033	0	0	0	0	0	0	0	0	0	0
6	9605	1034	0	0	0	0	0	0	0	0	0	0
6	9605	1035	0	0	0	0	0	0	0	0	0	0
6	9610	1000	0	0	0	0	0	0	0	0	0	0
6	9610	1001	2,138	2,082	16	29	11	1,361	1,314	15	21	11
6	9610	2000	359	264	16	56	23	236	168	16	35	17
6	9610	2001	128	108	6	12	2	81	68	6	6	1
6	9610	2002	0	0	0	0	0	0	0	0	0	0
6	9610	2003	0	0	0	0	0	0	0	0	0	0
6	9610	2004	115	79	7	28	1	77	57	5	15	0
6	9610	2005	117	79	6	29	3	79	54	5	18	2
6	9610	2006	0	0	0	0	0	0	0	0	0	0
6	9610	2007	0	0	0	0	0	0	0	0	0	0
6	9610	2008	0	0	0	0	0	0	0	0	0	0
6	9610	2009	560	549	7	4	0	401	393	4	4	0
6	9610	2010	0	0	0	0	0	0	0	0	0	0
6	9610	3000	1,649	1,592	16	33	8	1,042	1,000	15	22	5
6	9610	3001	2	2	0	0	0	2	2	0	0	0
6	9610	3002	0	0	0	0	0	0	0	0	0	0
6	9610	3003	0	0	0	0	0	0	0	0	0	0
6	9610	3004	0	0	0	0	0	0	0	0	0	0
6	9611	1007	0	0	0	0	0	0	0	0	0	0
6	9611	1008	0	0	0	0	0	0	0	0	0	0
6	9701	1008	106	101	5	0	0	73	69	4	0	0
6	9701	1010	37	33	3	0	1	26	22	3	0	1
6	9701	1013	87	82	1	4	0	47	44	1	2	0
6	9701	1017	191	155	31	3	2	137	104	29	3	1
6	9701	1018	92	86	2	4	0	62	57	2	3	0
6	9701	1034	126	104	21	0	1	78	58	19	0	1
6	9701	1035	39	27	12	0	0	27	15	12	0	0
6	9701	1036	142	113	11	17	1	92	71	10	10	1
6	9701	2000	0	0	0	0	0	0	0	0	0	0
6	9701	2001	863	839	11	10	3	609	587	11	8	3
6	9701	2002	0	0	0	0	0	0	0	0	0	0
6	9701	2003	0	0	0	0	0	0	0	0	0	0
6	9701	2004	0	0	0	0	0	0	0	0	0	0
6	9701	2005	0	0	0	0	0	0	0	0	0	0

EXHIBIT A  
District 6 Census Geography

District	Census Tract	Census Block	Total Population	Hispanic Population	White Population	Black Population	Other Population	Voting Age Population (VAP)	Hispanic VAP	White VAP	Black VAP	Other VAP
6	9701	2006	0	0	0	0	0	0	0	0	0	0
6	9701	2007	0	0	0	0	0	0	0	0	0	0
6	9701	2008	306	258	31	12	5	237	193	30	9	5
6	9701	2009	56	54	0	2	0	37	36	0	1	0
6	9701	2010	0	0	0	0	0	0	0	0	0	0
6	9701	2011	0	0	0	0	0	0	0	0	0	0
6	9701	2012	0	0	0	0	0	0	0	0	0	0
6	9701	2013	3	3	0	0	0	1	1	0	0	0
6	9701	2014	0	0	0	0	0	0	0	0	0	0
6	9701	2015	0	0	0	0	0	0	0	0	0	0
6	9701	3006	115	99	10	6	0	81	67	10	4	0
6	9701	3007	149	140	6	3	0	100	91	6	3	0
6	9701	3008	140	115	14	11	0	91	70	12	9	0
6	9701	3011	0	0	0	0	0	0	0	0	0	0
6	9701	3012	0	0	0	0	0	0	0	0	0	0
6	9701	3013	0	0	0	0	0	0	0	0	0	0
6	9701	3014	0	0	0	0	0	0	0	0	0	0
6	9701	3020	1	1	0	0	0	1	1	0	0	0
6	9701	3027	0	0	0	0	0	0	0	0	0	0
6	9702	1010	0	0	0	0	0	0	0	0	0	0
6	9702	1017	0	0	0	0	0	0	0	0	0	0
6	9702	1018	0	0	0	0	0	0	0	0	0	0
6	9702	1019	0	0	0	0	0	0	0	0	0	0
6	9702	1020	0	0	0	0	0	0	0	0	0	0
6	9802	1000	97	74	21	2	0	79	57	20	2	0
6	9802	1001	205	176	29	0	0	145	121	24	0	0
6	9802	1002	123	101	16	5	1	90	70	15	5	0
6	9802	1003	153	127	22	4	0	110	88	20	2	0
6	9802	1004	2	0	2	0	0	2	0	2	0	0
6	9802	1005	126	117	7	1	1	76	70	4	1	1
6	9802	1006	62	57	5	0	0	48	43	5	0	0
6	9802	1007	134	121	9	2	2	90	79	7	2	2
6	9802	1008	193	184	8	0	1	132	123	8	0	1
6	9802	1009	97	87	10	0	0	67	60	7	0	0
6	9802	1010	130	126	1	3	0	95	91	1	3	0
6	9802	1011	45	45	0	0	0	27	27	0	0	0
6	9802	2000	144	130	13	0	1	91	79	11	0	1
6	9802	2001	43	29	8	6	0	32	21	8	3	0
6	9802	2002	340	291	31	12	6	233	192	29	7	5
6	9802	2003	127	112	10	5	0	83	72	8	3	0
6	9802	2004	650	632	6	4	8	414	406	6	2	0
6	9802	3000	152	141	11	0	0	106	95	11	0	0
6	9802	3001	78	68	10	0	0	55	45	10	0	0
6	9802	3002	69	69	0	0	0	51	51	0	0	0
6	9802	3003	58	49	9	0	0	38	29	9	0	0
6	9802	3004	76	65	11	0	0	57	46	11	0	0
6	9802	3005	84	78	5	1	0	59	53	5	1	0
6	9802	3006	86	81	1	3	1	49	44	1	3	1
6	9802	3007	84	72	0	12	0	65	57	0	8	0
6	9802	3008	77	77	0	0	0	58	58	0	0	0
6	9802	3009	95	88	6	0	1	63	56	6	0	1
6	9802	3010	81	77	4	0	0	61	57	4	0	0
6	9802	3011	94	84	9	0	1	63	54	8	0	1
6	9802	3012	74	59	12	3	0	51	42	6	3	0
6	9802	4000	717	671	26	20	0	460	418	24	18	0
6	9802	4001	0	0	0	0	0	0	0	0	0	0
6	9802	4002	0	0	0	0	0	0	0	0	0	0
6	9802	5000	95	89	1	1	4	61	58	1	1	1



EXHIBIT A  
District 6 Census Geography

District	Census Tract	Census Block	Total Population	Hispanic Population	White Population	Black Population	Other Population	Voting Age Population (VAP)	Hispanic VAP	White VAP	Black VAP	Other VAP
6	9802	5001	99	97	2	0	0	60	58	2	0	0
6	9802	5002	128	123	3	2	0	91	86	3	2	0
6	9802	5003	87	79	4	0	4	58	52	2	0	4
6	9802	5004	327	314	3	8	2	196	183	3	8	2
6	9802	5005	395	376	12	5	2	268	254	8	5	1
6	9802	5006	63	61	1	0	1	42	40	1	0	1
6	9802	5007	0	0	0	0	0	0	0	0	0	0
6	9802	5008	31	29	2	0	0	19	17	2	0	0
6	9802	5009	74	69	0	0	5	44	41	0	0	3
6	9802	5010	325	311	9	4	1	223	209	9	4	1
6	9802	5011	0	0	0	0	0	0	0	0	0	0
6	9802	5012	24	22	2	0	0	17	15	2	0	0
6	9802	5013	0	0	0	0	0	0	0	0	0	0
6	9802	5014	0	0	0	0	0	0	0	0	0	0
6	9802	5015	0	0	0	0	0	0	0	0	0	0
6	9802	5016	0	0	0	0	0	0	0	0	0	0
6	9802	5017	0	0	0	0	0	0	0	0	0	0
6	9802	5018	0	0	0	0	0	0	0	0	0	0
6	9802	5019	0	0	0	0	0	0	0	0	0	0
6	9802	5020	0	0	0	0	0	0	0	0	0	0
6	9802	5021	0	0	0	0	0	0	0	0	0	0
6	9802	5022	0	0	0	0	0	0	0	0	0	0
6	9802	5023	0	0	0	0	0	0	0	0	0	0
6	9803	1000	0	0	0	0	0	0	0	0	0	0
6	9803	1001	37	26	11	0	0	30	22	8	0	0
6	9803	1002	42	34	8	0	0	30	23	7	0	0
6	9803	1003	65	49	10	6	0	48	35	9	4	0
6	9803	1004	83	65	14	4	0	58	42	14	2	0
6	9803	1005	207	119	55	24	9	157	78	54	17	8
6	9803	1006	92	64	16	5	7	66	42	16	4	4
6	9803	1007	47	29	10	0	8	26	15	8	0	3
6	9803	1008	26	16	10	0	0	22	12	10	0	0
6	9803	1009	65	27	27	7	4	53	18	24	7	4
6	9803	1010	0	0	0	0	0	0	0	0	0	0
6	9803	1011	0	0	0	0	0	0	0	0	0	0
6	9803	1012	60	32	23	4	1	51	23	23	4	1
6	9803	1013	79	60	13	6	0	54	37	13	4	0
6	9803	1014	112	71	18	21	2	84	47	18	17	2
6	9803	1015	121	67	42	10	2	85	41	36	6	2
6	9803	1016	87	73	12	0	2	62	49	11	0	2
6	9803	1017	55	29	26	0	0	52	26	26	0	0
6	9803	1018	0	0	0	0	0	0	0	0	0	0
6	9803	1019	0	0	0	0	0	0	0	0	0	0
6	9803	1020	55	41	9	5	0	43	30	9	4	0
6	9803	1021	28	19	9	0	0	22	14	8	0	0
6	9803	1022	15	15	0	0	0	8	8	0	0	0
6	9803	1023	0	0	0	0	0	0	0	0	0	0
6	9803	1024	0	0	0	0	0	0	0	0	0	0
6	9803	2000	0	0	0	0	0	0	0	0	0	0
6	9803	2001	329	181	45	101	2	218	113	34	69	2
6	9803	2002	26	25	0	1	0	11	10	0	1	0
6	9803	2003	0	0	0	0	0	0	0	0	0	0
6	9803	2004	0	0	0	0	0	0	0	0	0	0
6	9803	2005	0	0	0	0	0	0	0	0	0	0
6	9803	2006	0	0	0	0	0	0	0	0	0	0
6	9803	2007	0	0	0	0	0	0	0	0	0	0
6	9803	3000	0	0	0	0	0	0	0	0	0	0
6	9803	3001	771	611	83	64	13	503	360	80	51	12

EXHIBIT A  
District 6 Census Geography

District	Census Tract	Census Block	Total Population	Hispanic Population	White Population	Black Population	Other Population	Voting Age Population (VAP)	Hispanic VAP	White VAP	Black VAP	Other VAP
6	9804	1000	0	0	0	0	0	0	0	0	0	0
6	9804	1001	662	645	10	3	4	423	409	8	3	3
6	9804	1002	678	654	10	12	2	406	383	9	12	2
6	9804	1003	831	821	6	4	0	479	469	6	4	0
6	9804	1004	0	0	0	0	0	0	0	0	0	0
6	9804	1005	0	0	0	0	0	0	0	0	0	0
6	9804	1006	0	0	0	0	0	0	0	0	0	0
6	9804	2000	1,154	1,106	8	33	7	695	655	7	26	7
6	9804	3000	0	0	0	0	0	0	0	0	0	0
6	9804	3001	147	124	4	19	0	100	87	3	10	0
6	9804	3002	1,720	1,660	32	25	3	1,121	1,075	24	20	2
6	9804	3003	363	357	1	5	0	215	211	0	4	0
6	9804	3004	0	0	0	0	0	0	0	0	0	0
6	9804	3005	0	0	0	0	0	0	0	0	0	0
6	9804	4000	426	384	7	26	9	245	215	7	17	6
6	9804	4001	568	552	3	13	0	330	321	2	7	0
6	9804	4002	248	228	6	14	0	150	134	4	12	0
6	9804	4003	621	499	65	49	8	401	297	62	34	8
6	9804	4004	0	0	0	0	0	0	0	0	0	0
6	9900	1004	0	0	0	0	0	0	0	0	0	0
6	9900	1005	0	0	0	0	0	0	0	0	0	0
6	9900	1006	0	0	0	0	0	0	0	0	0	0
6	9900	1010	0	0	0	0	0	0	0	0	0	0
6	9900	1028	0	0	0	0	0	0	0	0	0	0
6	9900	2000	0	0	0	0	0	0	0	0	0	0
6	9900	2001	0	0	0	0	0	0	0	0	0	0
6	9900	2002	0	0	0	0	0	0	0	0	0	0
6	9900	2003	0	0	0	0	0	0	0	0	0	0
6	9900	2004	0	0	0	0	0	0	0	0	0	0
6	9900	2005	5	0	3	2	0	5	0	3	2	0
6	9900	2006	0	0	0	0	0	0	0	0	0	0
6	9900	2007	0	0	0	0	0	0	0	0	0	0
6	9900	2008	0	0	0	0	0	0	0	0	0	0
6	9900	2009	0	0	0	0	0	0	0	0	0	0
6	9900	2010	0	0	0	0	0	0	0	0	0	0
6	9900	2011	4	0	4	0	0	4	0	4	0	0
6	9900	2012	0	0	0	0	0	0	0	0	0	0
6	9900	2013	0	0	0	0	0	0	0	0	0	0
6	9900	2014	0	0	0	0	0	0	0	0	0	0
6	9900	2015	0	0	0	0	0	0	0	0	0	0
6	9900	2016	0	0	0	0	0	0	0	0	0	0
6	9900	2017	0	0	0	0	0	0	0	0	0	0
6	9900	2018	1	0	1	0	0	1	0	1	0	0
6	9900	2019	0	0	0	0	0	0	0	0	0	0
6	9900	2020	0	0	0	0	0	0	0	0	0	0
6	9900	2021	0	0	0	0	0	0	0	0	0	0
6	9900	2022	0	0	0	0	0	0	0	0	0	0
6	9900	2023	0	0	0	0	0	0	0	0	0	0
6	9900	2024	0	0	0	0	0	0	0	0	0	0
6	9900	2025	0	0	0	0	0	0	0	0	0	0
6	9900	2026	0	0	0	0	0	0	0	0	0	0
6	9900	2027	0	0	0	0	0	0	0	0	0	0
6	9900	2028	0	0	0	0	0	0	0	0	0	0
6	9900	2029	0	0	0	0	0	0	0	0	0	0
6	9900	2030	0	0	0	0	0	0	0	0	0	0
6	9900	2031	0	0	0	0	0	0	0	0	0	0
6	9900	2032	0	0	0	0	0	0	0	0	0	0
6	9900	2033	0	0	0	0	0	0	0	0	0	0

EXHIBIT A  
District 6 Census Geography

District	Census Tract	Census Block	Total Population	Hispanic Population	White Population	Black Population	Other Population	Voting Age Population (VAP)	Hispanic VAP	White VAP	Black VAP	Other VAP
6	9900	2034	0	0	0	0	0	0	0	0	0	0
6	9900	2035	0	0	0	0	0	0	0	0	0	0
6	9900	2036	0	0	0	0	0	0	0	0	0	0
6	9900	2037	0	0	0	0	0	0	0	0	0	0
6	9900	2038	0	0	0	0	0	0	0	0	0	0
6	9900	2040	9	1	8	0	0	9	1	8	0	0
6	9900	2041	0	0	0	0	0	0	0	0	0	0
6	9900	2042	0	0	0	0	0	0	0	0	0	0
6	9900	2043	0	0	0	0	0	0	0	0	0	0
6	9900	2044	0	0	0	0	0	0	0	0	0	0
6	9900	2045	0	0	0	0	0	0	0	0	0	0
6	9900	2046	0	0	0	0	0	0	0	0	0	0
6	9900	2047	0	0	0	0	0	0	0	0	0	0
6	9900	2048	0	0	0	0	0	0	0	0	0	0
6	9900	2049	0	0	0	0	0	0	0	0	0	0
6	9900	2050	0	0	0	0	0	0	0	0	0	0
6	9900	2051	0	0	0	0	0	0	0	0	0	0
6	9900	2052	0	0	0	0	0	0	0	0	0	0
6	9900	2053	0	0	0	0	0	0	0	0	0	0
6	9900	2054	0	0	0	0	0	0	0	0	0	0
6	9900	2055	0	0	0	0	0	0	0	0	0	0
6	9900	2056	0	0	0	0	0	0	0	0	0	0
6	9900	2057	0	0	0	0	0	0	0	0	0	0
6	9900	2058	0	0	0	0	0	0	0	0	0	0
6	9900	2059	0	0	0	0	0	0	0	0	0	0
6	9900	2060	0	0	0	0	0	0	0	0	0	0
6	9900	2061	0	0	0	0	0	0	0	0	0	0
6	9900	2062	0	0	0	0	0	0	0	0	0	0
6	9900	2063	0	0	0	0	0	0	0	0	0	0
6	9900	2064	2	0	2	0	0	2	0	2	0	0
6	9900	2065	7	0	7	0	0	7	0	7	0	0
6	9900	2066	27	9	11	1	6	24	6	11	1	6
6	9900	2067	4	4	0	0	0	4	4	0	0	0
6	9900	2068	1	0	1	0	0	1	0	1	0	0
6	9900	2069	21	15	4	0	2	14	8	4	0	2
6	9900	2070	268	205	5	25	33	172	133	2	10	27
6	9900	2071	514	368	20	21	105	354	227	13	15	99
6	9900	2072	0	0	0	0	0	0	0	0	0	0
6	9900	2073	0	0	0	0	0	0	0	0	0	0
6	9900	2074	41	38	2	0	1	28	25	2	0	1
6	9900	2075	0	0	0	0	0	0	0	0	0	0
6	9900	2076	30	27	3	0	0	22	19	3	0	0
6	9900	2077	0	0	0	0	0	0	0	0	0	0
6	9900	2078	0	0	0	0	0	0	0	0	0	0
6	9900	2079	0	0	0	0	0	0	0	0	0	0
6	9900	2080	0	0	0	0	0	0	0	0	0	0
6	9900	2081	0	0	0	0	0	0	0	0	0	0
6	9900	2082	0	0	0	0	0	0	0	0	0	0
6	9900	2083	0	0	0	0	0	0	0	0	0	0
6	9900	2084	0	0	0	0	0	0	0	0	0	0
6	9900	2085	0	0	0	0	0	0	0	0	0	0
6	9900	2086	0	0	0	0	0	0	0	0	0	0
6	9900	2087	0	0	0	0	0	0	0	0	0	0
6	9900	2088	0	0	0	0	0	0	0	0	0	0
6	9900	2089	0	0	0	0	0	0	0	0	0	0
6	9900	2090	2	1	1	0	0	2	1	1	0	0
6	9900	2091	0	0	0	0	0	0	0	0	0	0
6	9900	2092	0	0	0	0	0	0	0	0	0	0

EXHIBIT A  
District 6 Census Geography

District	Census Tract	Census Block	Total Population	Hispanic Population	White Population	Black Population	Other Population	Voting Age Population (VAP)	Hispanic VAP	White VAP	Black VAP	Other VAP
6	9900	2093	0	0	0	0	0	0	0	0	0	0
6	9900	2094	2	1	1	0	0	2	1	1	0	0
6	9900	2095	24	17	3	0	4	14	9	3	0	2
6	9900	2096	7	7	0	0	0	6	6	0	0	0
6	9900	2097	0	0	0	0	0	0	0	0	0	0
6	9900	2098	0	0	0	0	0	0	0	0	0	0
6	9900	2099	0	0	0	0	0	0	0	0	0	0
6	9900	2100	0	0	0	0	0	0	0	0	0	0
6	9900	2101	0	0	0	0	0	0	0	0	0	0
6	9900	2102	0	0	0	0	0	0	0	0	0	0
6	9900	2103	0	0	0	0	0	0	0	0	0	0
6	9900	2104	0	0	0	0	0	0	0	0	0	0
6	9900	2105	0	0	0	0	0	0	0	0	0	0
6	9900	2106	0	0	0	0	0	0	0	0	0	0
6	9900	2107	0	0	0	0	0	0	0	0	0	0
6	9900	2108	0	0	0	0	0	0	0	0	0	0
6	9900	2109	0	0	0	0	0	0	0	0	0	0
6	9900	2110	0	0	0	0	0	0	0	0	0	0
6	9900	2111	0	0	0	0	0	0	0	0	0	0
6	9900	2112	0	0	0	0	0	0	0	0	0	0
6	9900	2113	0	0	0	0	0	0	0	0	0	0
6	9900	2114	0	0	0	0	0	0	0	0	0	0
6	9900	2115	0	0	0	0	0	0	0	0	0	0
6	9900	2116	0	0	0	0	0	0	0	0	0	0
6	9900	2117	0	0	0	0	0	0	0	0	0	0
6	9900	2118	0	0	0	0	0	0	0	0	0	0
6	9900	2119	0	0	0	0	0	0	0	0	0	0
6	9900	2120	0	0	0	0	0	0	0	0	0	0
6	9900	2121	0	0	0	0	0	0	0	0	0	0
6	9900	2122	0	0	0	0	0	0	0	0	0	0
6	9900	2123	0	0	0	0	0	0	0	0	0	0
6	9900	2124	0	0	0	0	0	0	0	0	0	0
6	9900	2125	0	0	0	0	0	0	0	0	0	0
6	9900	2126	0	0	0	0	0	0	0	0	0	0
6	9900	2127	0	0	0	0	0	0	0	0	0	0
6	9900	2128	0	0	0	0	0	0	0	0	0	0
6	9900	2129	0	0	0	0	0	0	0	0	0	0
6	9900	2130	0	0	0	0	0	0	0	0	0	0
6	9900	2131	0	0	0	0	0	0	0	0	0	0
6	9900	2132	1	0	1	0	0	1	0	1	0	0
6	9900	2133	0	0	0	0	0	0	0	0	0	0
6	9900	2134	0	0	0	0	0	0	0	0	0	0
6	9900	2135	0	0	0	0	0	0	0	0	0	0
6	9900	2136	0	0	0	0	0	0	0	0	0	0
6	9900	2137	0	0	0	0	0	0	0	0	0	0
6	9900	2138	0	0	0	0	0	0	0	0	0	0
6	9900	2139	0	0	0	0	0	0	0	0	0	0
6	9900	2140	0	0	0	0	0	0	0	0	0	0
6	9900	2141	0	0	0	0	0	0	0	0	0	0
6	9900	2142	0	0	0	0	0	0	0	0	0	0
6	9900	2143	0	0	0	0	0	0	0	0	0	0
6	9900	2144	0	0	0	0	0	0	0	0	0	0
6	9900	2145	0	0	0	0	0	0	0	0	0	0
6	9900	2146	0	0	0	0	0	0	0	0	0	0
6	9900	2147	0	0	0	0	0	0	0	0	0	0
6	9900	2148	0	0	0	0	0	0	0	0	0	0
6	9900	2149	0	0	0	0	0	0	0	0	0	0
6	9900	2150	0	0	0	0	0	0	0	0	0	0

EXHIBIT A  
District 6 Census Geography

District	Census Tract	Census Block	Total Population	Hispanic Population	White Population	Black Population	Other Population	Voting Age Population (VAP)	Hispanic VAP	White VAP	Black VAP	Other VAP
6	9900	2151	0	0	0	0	0	0	0	0	0	0
6	9900	2152	0	0	0	0	0	0	0	0	0	0
6	9900	2153	0	0	0	0	0	0	0	0	0	0
6	9900	2154	0	0	0	0	0	0	0	0	0	0
6	9900	2155	0	0	0	0	0	0	0	0	0	0
6	9900	2156	0	0	0	0	0	0	0	0	0	0
6	9900	2157	0	0	0	0	0	0	0	0	0	0
6	9900	2158	0	0	0	0	0	0	0	0	0	0
6	9900	2159	0	0	0	0	0	0	0	0	0	0
6	9900	2160	0	0	0	0	0	0	0	0	0	0
6	9900	2161	0	0	0	0	0	0	0	0	0	0
6	9900	2162	0	0	0	0	0	0	0	0	0	0
6	9900	2163	126	113	13	0	0	79	69	10	0	0
6	9900	2164	0	0	0	0	0	0	0	0	0	0
6	9900	2165	5	0	0	0	5	3	0	0	0	3
6	9900	2166	3	3	0	0	0	2	2	0	0	0
6	9900	2167	0	0	0	0	0	0	0	0	0	0
6	9900	2168	0	0	0	0	0	0	0	0	0	0
6	9900	2169	0	0	0	0	0	0	0	0	0	0
6	9900	2170	0	0	0	0	0	0	0	0	0	0
6	9900	2171	1	0	0	1	0	1	0	0	1	0
6	9900	2172	0	0	0	0	0	0	0	0	0	0
6	9900	2173	0	0	0	0	0	0	0	0	0	0
6	9900	2174	0	0	0	0	0	0	0	0	0	0
6	9900	2175	0	0	0	0	0	0	0	0	0	0
6	9900	2176	0	0	0	0	0	0	0	0	0	0
6	9900	2177	0	0	0	0	0	0	0	0	0	0
6	9900	2178	0	0	0	0	0	0	0	0	0	0
6	9900	2179	0	0	0	0	0	0	0	0	0	0
6	9900	2180	0	0	0	0	0	0	0	0	0	0
6	9900	2181	0	0	0	0	0	0	0	0	0	0
6	9900	2182	0	0	0	0	0	0	0	0	0	0
6	9900	2183	0	0	0	0	0	0	0	0	0	0
6	9900	2184	0	0	0	0	0	0	0	0	0	0
6	9900	2186	0	0	0	0	0	0	0	0	0	0
6	9900	2187	0	0	0	0	0	0	0	0	0	0
6	9900	2189	0	0	0	0	0	0	0	0	0	0
6	9900	2190	0	0	0	0	0	0	0	0	0	0
6	9900	2191	0	0	0	0	0	0	0	0	0	0
6	9900	2193	0	0	0	0	0	0	0	0	0	0
6	9900	2194	12	9	3	0	0	10	7	3	0	0
6	9900	2195	0	0	0	0	0	0	0	0	0	0
6	9900	2196	0	0	0	0	0	0	0	0	0	0
6	9900	2197	0	0	0	0	0	0	0	0	0	0
6	9900	2198	1	0	1	0	0	1	0	1	0	0
6	9900	2199	0	0	0	0	0	0	0	0	0	0
6	9900	2200	0	0	0	0	0	0	0	0	0	0
6	9900	2201	0	0	0	0	0	0	0	0	0	0
6	9900	2202	0	0	0	0	0	0	0	0	0	0
6	9900	2203	0	0	0	0	0	0	0	0	0	0
6	9900	2204	0	0	0	0	0	0	0	0	0	0
6	9900	2205	0	0	0	0	0	0	0	0	0	0
6	9900	2206	0	0	0	0	0	0	0	0	0	0
6	9900	2207	0	0	0	0	0	0	0	0	0	0
6	9900	2208	0	0	0	0	0	0	0	0	0	0
6	9900	2209	0	0	0	0	0	0	0	0	0	0
6	9900	2210	0	0	0	0	0	0	0	0	0	0
6	9900	2211	0	0	0	0	0	0	0	0	0	0

EXHIBIT A  
District 6 Census Geography

District	Census Tract	Census Block	Total Population	Hispanic Population	White Population	Black Population	Other Population	Voting Age Population (VAP)	Hispanic VAP	White VAP	Black VAP	Other VAP
6	9900	2212	0	0	0	0	0	0	0	0	0	0
6	9900	2213	0	0	0	0	0	0	0	0	0	0
6	9900	2214	0	0	0	0	0	0	0	0	0	0
6	9900	2215	0	0	0	0	0	0	0	0	0	0
6	9900	2216	0	0	0	0	0	0	0	0	0	0
6	9900	2217	0	0	0	0	0	0	0	0	0	0
6	9900	2218	0	0	0	0	0	0	0	0	0	0
6	9900	2219	0	0	0	0	0	0	0	0	0	0
6	9900	2220	0	0	0	0	0	0	0	0	0	0
6	9900	2221	0	0	0	0	0	0	0	0	0	0
6	9900	2222	0	0	0	0	0	0	0	0	0	0
6	9900	2223	0	0	0	0	0	0	0	0	0	0
6	9900	2224	0	0	0	0	0	0	0	0	0	0
6	9900	2225	0	0	0	0	0	0	0	0	0	0
6	9900	2226	0	0	0	0	0	0	0	0	0	0
6	9900	2227	0	0	0	0	0	0	0	0	0	0
6	9900	2228	0	0	0	0	0	0	0	0	0	0
6	9900	2229	0	0	0	0	0	0	0	0	0	0
6	9900	2230	0	0	0	0	0	0	0	0	0	0
6	9900	2231	594	229	175	138	52	511	169	171	120	51
6	9900	2232	0	0	0	0	0	0	0	0	0	0
6	9900	2233	0	0	0	0	0	0	0	0	0	0
6	9900	2234	38	4	16	12	6	31	3	14	8	6
6	9900	2235	0	0	0	0	0	0	0	0	0	0
6	9900	2236	0	0	0	0	0	0	0	0	0	0
6	9900	2237	0	0	0	0	0	0	0	0	0	0
6	9900	2238	0	0	0	0	0	0	0	0	0	0
6	9900	2239	0	0	0	0	0	0	0	0	0	0
6	9900	2240	0	0	0	0	0	0	0	0	0	0
6	9900	2241	0	0	0	0	0	0	0	0	0	0
6	9900	2242	0	0	0	0	0	0	0	0	0	0
6	9900	2243	0	0	0	0	0	0	0	0	0	0
6	9900	2244	0	0	0	0	0	0	0	0	0	0
6	9900	2245	0	0	0	0	0	0	0	0	0	0
6	9900	2246	0	0	0	0	0	0	0	0	0	0
6	9900	2247	0	0	0	0	0	0	0	0	0	0
6	9900	2248	0	0	0	0	0	0	0	0	0	0
6	9900	2249	0	0	0	0	0	0	0	0	0	0
6	9900	2250	0	0	0	0	0	0	0	0	0	0
6	9900	2251	0	0	0	0	0	0	0	0	0	0
6	9900	2252	0	0	0	0	0	0	0	0	0	0
6	9900	2253	0	0	0	0	0	0	0	0	0	0
6	9900	2254	0	0	0	0	0	0	0	0	0	0
6	9900	2255	0	0	0	0	0	0	0	0	0	0
6	9900	2256	0	0	0	0	0	0	0	0	0	0
6	9900	2257	0	0	0	0	0	0	0	0	0	0
6	9900	2258	0	0	0	0	0	0	0	0	0	0
6	9900	2259	1	0	0	0	1	1	0	0	0	1
6	9900	2260	0	0	0	0	0	0	0	0	0	0
6	9900	2261	0	0	0	0	0	0	0	0	0	0
6	9900	2262	0	0	0	0	0	0	0	0	0	0
6	9900	2263	0	0	0	0	0	0	0	0	0	0
6	9900	2264	0	0	0	0	0	0	0	0	0	0
6	9900	2265	0	0	0	0	0	0	0	0	0	0
6	9900	2266	0	0	0	0	0	0	0	0	0	0
6	9900	2267	0	0	0	0	0	0	0	0	0	0
6	9900	2268	0	0	0	0	0	0	0	0	0	0
6	9900	2269	0	0	0	0	0	0	0	0	0	0

EXHIBIT A  
District 6 Census Geography

District	Census Tract	Census Block	Total Population	Hispanic Population	White Population	Black Population	Other Population	Voting Age Population (VAP)	Hispanic VAP	White VAP	Black VAP	Other VAP
6	9900	2270	9	0	5	3	1	9	0	5	3	1
6	9900	2271	0	0	0	0	0	0	0	0	0	0
6	9900	2272	0	0	0	0	0	0	0	0	0	0
6	9900	2273	0	0	0	0	0	0	0	0	0	0
6	9900	2274	0	0	0	0	0	0	0	0	0	0
6	9900	2275	0	0	0	0	0	0	0	0	0	0
6	9900	2276	0	0	0	0	0	0	0	0	0	0
6	9900	2277	0	0	0	0	0	0	0	0	0	0
6	9900	2278	0	0	0	0	0	0	0	0	0	0
6	9900	2279	0	0	0	0	0	0	0	0	0	0
6	9900	2280	0	0	0	0	0	0	0	0	0	0
6	9900	2281	0	0	0	0	0	0	0	0	0	0
6	9900	2282	0	0	0	0	0	0	0	0	0	0
6	9900	2283	13	0	0	0	13	10	0	0	0	10
6	9900	2284	0	0	0	0	0	0	0	0	0	0
6	9900	2285	26	9	17	0	0	24	8	16	0	0
6	9900	2286	0	0	0	0	0	0	0	0	0	0
6	9900	2287	0	0	0	0	0	0	0	0	0	0
6	9900	2288	0	0	0	0	0	0	0	0	0	0
6	9900	2289	0	0	0	0	0	0	0	0	0	0
6	9900	2290	0	0	0	0	0	0	0	0	0	0
6	9900	2291	0	0	0	0	0	0	0	0	0	0
6	9900	2292	4	0	4	0	0	4	0	4	0	0
6	9900	2293	0	0	0	0	0	0	0	0	0	0
6	9900	2294	0	0	0	0	0	0	0	0	0	0
6	9900	2295	0	0	0	0	0	0	0	0	0	0
6	9900	2296	0	0	0	0	0	0	0	0	0	0
6	9900	2297	0	0	0	0	0	0	0	0	0	0
6	9900	2298	0	0	0	0	0	0	0	0	0	0
6	9900	2299	0	0	0	0	0	0	0	0	0	0
6	9900	2300	0	0	0	0	0	0	0	0	0	0
6	9900	2301	0	0	0	0	0	0	0	0	0	0
6	9900	2302	0	0	0	0	0	0	0	0	0	0
6	9900	2303	0	0	0	0	0	0	0	0	0	0
6	10000	1000	0	0	0	0	0	0	0	0	0	0
6	10000	1001	0	0	0	0	0	0	0	0	0	0
6	10000	1002	0	0	0	0	0	0	0	0	0	0
6	10000	1003	0	0	0	0	0	0	0	0	0	0
6	10000	1004	0	0	0	0	0	0	0	0	0	0
6	10000	1005	0	0	0	0	0	0	0	0	0	0
6	10000	1006	0	0	0	0	0	0	0	0	0	0
6	10000	1007	8	1	7	0	0	8	1	7	0	0
6	10000	1008	0	0	0	0	0	0	0	0	0	0
6	10000	1009	0	0	0	0	0	0	0	0	0	0
6	10000	1010	2	0	0	2	0	2	0	0	2	0
6	10000	1011	0	0	0	0	0	0	0	0	0	0
6	10000	1012	0	0	0	0	0	0	0	0	0	0
6	10000	1013	1	0	0	1	0	1	0	0	1	0
6	10000	1014	0	0	0	0	0	0	0	0	0	0
6	10000	1015	0	0	0	0	0	0	0	0	0	0
6	10000	1016	0	0	0	0	0	0	0	0	0	0
6	10000	1017	0	0	0	0	0	0	0	0	0	0
6	10000	1018	0	0	0	0	0	0	0	0	0	0
6	10000	1019	0	0	0	0	0	0	0	0	0	0
6	10000	1020	0	0	0	0	0	0	0	0	0	0
6	10000	1021	0	0	0	0	0	0	0	0	0	0
6	10000	1022	0	0	0	0	0	0	0	0	0	0
6	10000	1023	0	0	0	0	0	0	0	0	0	0

EXHIBIT A  
District 6 Census Geography

District	Census Tract	Census Block	Total Population	Hispanic Population	White Population	Black Population	Other Population	Voting Age Population (VAP)	Hispanic VAP	White VAP	Black VAP	Other VAP
6	10000	1024	0	0	0	0	0	0	0	0	0	0
6	10000	1025	0	0	0	0	0	0	0	0	0	0
6	10000	1026	0	0	0	0	0	0	0	0	0	0
6	10000	1027	0	0	0	0	0	0	0	0	0	0
6	10000	1028	0	0	0	0	0	0	0	0	0	0
6	10000	1029	2	0	2	0	0	2	0	2	0	0
6	10000	1030	0	0	0	0	0	0	0	0	0	0
6	10000	1031	0	0	0	0	0	0	0	0	0	0
6	10000	1032	0	0	0	0	0	0	0	0	0	0
6	10000	1033	0	0	0	0	0	0	0	0	0	0
6	10000	1034	0	0	0	0	0	0	0	0	0	0
6	10000	1035	0	0	0	0	0	0	0	0	0	0
6	10000	1036	0	0	0	0	0	0	0	0	0	0
6	10000	1037	0	0	0	0	0	0	0	0	0	0
6	10000	1038	0	0	0	0	0	0	0	0	0	0
6	10000	1039	0	0	0	0	0	0	0	0	0	0
6	10000	1040	0	0	0	0	0	0	0	0	0	0
6	10000	1041	0	0	0	0	0	0	0	0	0	0
6	10000	1042	0	0	0	0	0	0	0	0	0	0
6	10000	1043	0	0	0	0	0	0	0	0	0	0
6	10000	1044	0	0	0	0	0	0	0	0	0	0
6	10000	1045	0	0	0	0	0	0	0	0	0	0
6	10000	1046	0	0	0	0	0	0	0	0	0	0
6	10000	1047	2	0	2	0	0	2	0	2	0	0
6	10000	1048	0	0	0	0	0	0	0	0	0	0
6	10000	1049	0	0	0	0	0	0	0	0	0	0
6	10000	1050	0	0	0	0	0	0	0	0	0	0
6	10000	1051	0	0	0	0	0	0	0	0	0	0
6	10000	1052	0	0	0	0	0	0	0	0	0	0
6	10000	1053	0	0	0	0	0	0	0	0	0	0
6	10000	1054	0	0	0	0	0	0	0	0	0	0
6	10000	1055	0	0	0	0	0	0	0	0	0	0
6	10000	1056	2	0	1	0	1	2	0	1	0	1
6	10000	1057	2	0	2	0	0	2	0	2	0	0
6	10000	1058	7	6	1	0	0	5	4	1	0	0
6	10000	1059	0	0	0	0	0	0	0	0	0	0
6	10000	1060	0	0	0	0	0	0	0	0	0	0
6	10000	1061	0	0	0	0	0	0	0	0	0	0
6	10000	1062	0	0	0	0	0	0	0	0	0	0
6	10000	1063	0	0	0	0	0	0	0	0	0	0
6	10000	1064	0	0	0	0	0	0	0	0	0	0
6	10000	1065	0	0	0	0	0	0	0	0	0	0
6	10000	1066	0	0	0	0	0	0	0	0	0	0
6	10000	1067	0	0	0	0	0	0	0	0	0	0
6	10000	1068	0	0	0	0	0	0	0	0	0	0
6	10000	1069	0	0	0	0	0	0	0	0	0	0
6	10000	1070	0	0	0	0	0	0	0	0	0	0
6	10000	1071	4	0	4	0	0	4	0	4	0	0
6	10000	1072	0	0	0	0	0	0	0	0	0	0
6	10000	1073	0	0	0	0	0	0	0	0	0	0
6	10000	1074	0	0	0	0	0	0	0	0	0	0
6	10000	1075	0	0	0	0	0	0	0	0	0	0
6	10000	1076	0	0	0	0	0	0	0	0	0	0
6	10000	1077	0	0	0	0	0	0	0	0	0	0
6	10000	1078	0	0	0	0	0	0	0	0	0	0
6	10000	1079	0	0	0	0	0	0	0	0	0	0
6	10000	1080	3	0	2	0	1	3	0	2	0	1
6	10000	1081	0	0	0	0	0	0	0	0	0	0



EXHIBIT A  
District 6 Census Geography

District	Census Tract	Census Block	Total Population	Hispanic Population	White Population	Black Population	Other Population	Voting Age Population (VAP)	Hispanic VAP	White VAP	Black VAP	Other VAP
6	10000	1082	0	0	0	0	0	0	0	0	0	0
6	10000	1083	0	0	0	0	0	0	0	0	0	0
6	10000	1084	0	0	0	0	0	0	0	0	0	0
6	10000	1085	0	0	0	0	0	0	0	0	0	0
6	10000	1086	0	0	0	0	0	0	0	0	0	0
6	10000	1087	0	0	0	0	0	0	0	0	0	0
6	10000	1088	0	0	0	0	0	0	0	0	0	0
6	10000	1089	0	0	0	0	0	0	0	0	0	0
6	10000	1090	0	0	0	0	0	0	0	0	0	0
6	10000	1091	0	0	0	0	0	0	0	0	0	0
6	10000	1092	0	0	0	0	0	0	0	0	0	0
6	10000	1093	1	0	1	0	0	1	0	1	0	0
6	10000	1094	6	1	1	4	0	6	1	1	4	0
6	10000	1095	0	0	0	0	0	0	0	0	0	0
6	10000	1096	0	0	0	0	0	0	0	0	0	0
6	10000	1097	0	0	0	0	0	0	0	0	0	0
6	10000	1098	0	0	0	0	0	0	0	0	0	0
6	10000	1099	0	0	0	0	0	0	0	0	0	0
6	10000	1100	0	0	0	0	0	0	0	0	0	0
6	10000	1101	0	0	0	0	0	0	0	0	0	0
6	10000	1102	0	0	0	0	0	0	0	0	0	0
6	10000	1103	0	0	0	0	0	0	0	0	0	0
6	10000	1104	0	0	0	0	0	0	0	0	0	0
6	10000	1105	0	0	0	0	0	0	0	0	0	0
6	10000	1106	0	0	0	0	0	0	0	0	0	0
6	10000	1107	0	0	0	0	0	0	0	0	0	0
6	10000	1108	0	0	0	0	0	0	0	0	0	0
6	10000	1109	0	0	0	0	0	0	0	0	0	0
6	10000	1110	0	0	0	0	0	0	0	0	0	0
6	10000	1111	0	0	0	0	0	0	0	0	0	0
6	10000	1112	0	0	0	0	0	0	0	0	0	0
6	10000	1113	0	0	0	0	0	0	0	0	0	0
6	10000	1114	0	0	0	0	0	0	0	0	0	0
6	10000	1115	0	0	0	0	0	0	0	0	0	0
6	10000	1116	0	0	0	0	0	0	0	0	0	0
6	10000	1117	0	0	0	0	0	0	0	0	0	0
6	10000	1118	0	0	0	0	0	0	0	0	0	0
6	10000	1119	0	0	0	0	0	0	0	0	0	0
6	10000	1120	0	0	0	0	0	0	0	0	0	0
6	10000	1121	0	0	0	0	0	0	0	0	0	0
6	10000	1122	345	52	210	65	18	327	50	201	58	18
6	10000	1123	0	0	0	0	0	0	0	0	0	0
6	10000	1124	0	0	0	0	0	0	0	0	0	0
6	10000	1125	4	1	1	1	1	4	1	1	1	1
6	10000	1126	0	0	0	0	0	0	0	0	0	0
6	10000	1127	0	0	0	0	0	0	0	0	0	0
6	10000	1128	0	0	0	0	0	0	0	0	0	0
6	10000	1134	0	0	0	0	0	0	0	0	0	0
6	10000	1135	0	0	0	0	0	0	0	0	0	0
6	10000	1136	0	0	0	0	0	0	0	0	0	0
6	10000	1137	0	0	0	0	0	0	0	0	0	0
6	10000	1138	0	0	0	0	0	0	0	0	0	0
6	10000	1139	0	0	0	0	0	0	0	0	0	0
6	10000	1140	351	51	158	118	24	333	42	156	111	24
6	10000	1141	0	0	0	0	0	0	0	0	0	0
6	10000	1142	113	16	61	33	3	111	16	61	32	2
6	10000	1143	0	0	0	0	0	0	0	0	0	0
6	10000	1144	0	0	0	0	0	0	0	0	0	0

EXHIBIT A  
District 6 Census Geography

District	Census Tract	Census Block	Total Population	Hispanic Population	White Population	Black Population	Other Population	Voting Age Population (VAP)	Hispanic VAP	White VAP	Black VAP	Other VAP
6	10000	1145	0	0	0	0	0	0	0	0	0	0
6	10000	1146	0	0	0	0	0	0	0	0	0	0
6	10000	1147	0	0	0	0	0	0	0	0	0	0
6	10000	1148	0	0	0	0	0	0	0	0	0	0
6	10000	1149	0	0	0	0	0	0	0	0	0	0
6	10000	1150	0	0	0	0	0	0	0	0	0	0
6	10000	1151	0	0	0	0	0	0	0	0	0	0
6	10000	1152	0	0	0	0	0	0	0	0	0	0
6	10000	1153	0	0	0	0	0	0	0	0	0	0
6	10000	1154	0	0	0	0	0	0	0	0	0	0
6	10000	1155	0	0	0	0	0	0	0	0	0	0
6	10000	1156	6	0	6	0	0	5	0	5	0	0
6	10000	1157	0	0	0	0	0	0	0	0	0	0
6	10000	1158	0	0	0	0	0	0	0	0	0	0
6	10000	1159	0	0	0	0	0	0	0	0	0	0
6	10000	1160	2	0	2	0	0	2	0	2	0	0
6	10000	1161	0	0	0	0	0	0	0	0	0	0
6	10000	1162	0	0	0	0	0	0	0	0	0	0
6	10000	1163	210	20	63	127	0	210	20	63	127	0
6	10000	1164	0	0	0	0	0	0	0	0	0	0
6	10000	1165	0	0	0	0	0	0	0	0	0	0
6	10000	1166	0	0	0	0	0	0	0	0	0	0
6	10000	1167	0	0	0	0	0	0	0	0	0	0
6	10000	1168	0	0	0	0	0	0	0	0	0	0
6	10000	1169	0	0	0	0	0	0	0	0	0	0
6	10000	1170	0	0	0	0	0	0	0	0	0	0
6	10000	1171	0	0	0	0	0	0	0	0	0	0
6	10000	1172	0	0	0	0	0	0	0	0	0	0
6	10000	1173	0	0	0	0	0	0	0	0	0	0
6	10000	1174	0	0	0	0	0	0	0	0	0	0
6	10000	1175	0	0	0	0	0	0	0	0	0	0
6	10000	1176	0	0	0	0	0	0	0	0	0	0
6	10000	1177	0	0	0	0	0	0	0	0	0	0
6	10000	1178	0	0	0	0	0	0	0	0	0	0
6	10000	1179	0	0	0	0	0	0	0	0	0	0
6	10000	1180	0	0	0	0	0	0	0	0	0	0
6	10000	1181	0	0	0	0	0	0	0	0	0	0
6	10000	1182	0	0	0	0	0	0	0	0	0	0
6	10000	1183	0	0	0	0	0	0	0	0	0	0
6	10000	1184	0	0	0	0	0	0	0	0	0	0
6	10000	1185	0	0	0	0	0	0	0	0	0	0
6	10000	1186	0	0	0	0	0	0	0	0	0	0
6	10000	1187	0	0	0	0	0	0	0	0	0	0
6	10000	1188	0	0	0	0	0	0	0	0	0	0
6	10000	1191	0	0	0	0	0	0	0	0	0	0
6	10000	1192	0	0	0	0	0	0	0	0	0	0
6	10000	1193	0	0	0	0	0	0	0	0	0	0
6	10000	1194	0	0	0	0	0	0	0	0	0	0
6	10000	1195	0	0	0	0	0	0	0	0	0	0
6	10000	1196	0	0	0	0	0	0	0	0	0	0
6	10000	1197	0	0	0	0	0	0	0	0	0	0
6	10000	1198	0	0	0	0	0	0	0	0	0	0
6	10000	1201	0	0	0	0	0	0	0	0	0	0
6	10000	1217	0	0	0	0	0	0	0	0	0	0
6	10000	1252	0	0	0	0	0	0	0	0	0	0
6	10000	2000	0	0	0	0	0	0	0	0	0	0
6	10000	2001	0	0	0	0	0	0	0	0	0	0
6	10000	2002	0	0	0	0	0	0	0	0	0	0

EXHIBIT A  
District 6 Census Geography

District	Census Tract	Census Block	Total Population	Hispanic Population	White Population	Black Population	Other Population	Voting Age Population (VAP)	Hispanic VAP	White VAP	Black VAP	Other VAP
6	10000	2003	0	0	0	0	0	0	0	0	0	0
6	10000	2004	0	0	0	0	0	0	0	0	0	0
6	10000	2005	0	0	0	0	0	0	0	0	0	0
6	10000	2006	0	0	0	0	0	0	0	0	0	0
6	10000	2007	0	0	0	0	0	0	0	0	0	0
6	10000	2008	0	0	0	0	0	0	0	0	0	0
6	10000	2009	0	0	0	0	0	0	0	0	0	0
6	10000	2010	0	0	0	0	0	0	0	0	0	0
6	10000	2011	0	0	0	0	0	0	0	0	0	0
6	10000	2012	0	0	0	0	0	0	0	0	0	0
6	10000	2013	0	0	0	0	0	0	0	0	0	0
6	10000	2014	0	0	0	0	0	0	0	0	0	0
6	10000	2015	0	0	0	0	0	0	0	0	0	0
6	10000	2016	0	0	0	0	0	0	0	0	0	0
6	10000	2017	0	0	0	0	0	0	0	0	0	0
6	10000	2018	0	0	0	0	0	0	0	0	0	0
6	10000	2019	0	0	0	0	0	0	0	0	0	0
6	10000	2020	0	0	0	0	0	0	0	0	0	0
6	10000	2021	0	0	0	0	0	0	0	0	0	0
6	10000	2022	0	0	0	0	0	0	0	0	0	0
6	10000	2023	0	0	0	0	0	0	0	0	0	0
6	10000	2024	0	0	0	0	0	0	0	0	0	0
6	10000	2025	0	0	0	0	0	0	0	0	0	0
6	10000	2026	0	0	0	0	0	0	0	0	0	0
6	10000	2027	0	0	0	0	0	0	0	0	0	0
6	10000	2028	0	0	0	0	0	0	0	0	0	0
6	10000	2029	0	0	0	0	0	0	0	0	0	0
6	10000	2030	0	0	0	0	0	0	0	0	0	0
6	10000	2031	0	0	0	0	0	0	0	0	0	0
6	10000	2032	0	0	0	0	0	0	0	0	0	0
6	10000	2033	0	0	0	0	0	0	0	0	0	0
6	10000	2034	0	0	0	0	0	0	0	0	0	0
6	10000	2035	0	0	0	0	0	0	0	0	0	0
6	10000	2036	0	0	0	0	0	0	0	0	0	0
6	10000	2037	0	0	0	0	0	0	0	0	0	0
6	10000	2038	0	0	0	0	0	0	0	0	0	0
6	10000	2039	0	0	0	0	0	0	0	0	0	0
6	10000	2040	0	0	0	0	0	0	0	0	0	0
6	10000	2041	0	0	0	0	0	0	0	0	0	0
6	10000	2042	0	0	0	0	0	0	0	0	0	0
6	10000	2043	0	0	0	0	0	0	0	0	0	0
6	10000	2044	0	0	0	0	0	0	0	0	0	0
6	10000	2045	0	0	0	0	0	0	0	0	0	0
6	10000	2047	0	0	0	0	0	0	0	0	0	0
6	10000	2048	0	0	0	0	0	0	0	0	0	0
6	10000	2049	0	0	0	0	0	0	0	0	0	0
6	10000	2050	0	0	0	0	0	0	0	0	0	0
6	10000	2051	0	0	0	0	0	0	0	0	0	0
6	10000	2052	0	0	0	0	0	0	0	0	0	0
6	10000	2053	0	0	0	0	0	0	0	0	0	0
6	10000	2054	0	0	0	0	0	0	0	0	0	0
6	10000	2055	0	0	0	0	0	0	0	0	0	0
6	10000	2056	0	0	0	0	0	0	0	0	0	0
6	10000	2057	0	0	0	0	0	0	0	0	0	0
6	10000	2058	0	0	0	0	0	0	0	0	0	0
6	10000	2059	0	0	0	0	0	0	0	0	0	0
6	10000	2060	0	0	0	0	0	0	0	0	0	0
6	10000	2061	16	2	13	1	0	16	2	13	1	0

EXHIBIT A  
District 6 Census Geography

District	Census Tract	Census Block	Total Population	Hispanic Population	White Population	Black Population	Other Population	Voting Age Population (VAP)	Hispanic VAP	White VAP	Black VAP	Other VAP
6	10000	2062	0	0	0	0	0	0	0	0	0	0
6	10000	2063	0	0	0	0	0	0	0	0	0	0
6	10000	2064	0	0	0	0	0	0	0	0	0	0
6	10000	2065	0	0	0	0	0	0	0	0	0	0
6	10000	2066	0	0	0	0	0	0	0	0	0	0
6	10000	2067	0	0	0	0	0	0	0	0	0	0
6	10000	2068	0	0	0	0	0	0	0	0	0	0
6	10000	2069	0	0	0	0	0	0	0	0	0	0
6	10000	2070	0	0	0	0	0	0	0	0	0	0
6	10000	2071	0	0	0	0	0	0	0	0	0	0
6	10000	2072	0	0	0	0	0	0	0	0	0	0
6	10000	2073	0	0	0	0	0	0	0	0	0	0
6	10000	2074	0	0	0	0	0	0	0	0	0	0
6	10000	2075	0	0	0	0	0	0	0	0	0	0
6	10000	2076	0	0	0	0	0	0	0	0	0	0
6	10000	2077	0	0	0	0	0	0	0	0	0	0
6	10000	2078	0	0	0	0	0	0	0	0	0	0
6	10000	2079	0	0	0	0	0	0	0	0	0	0
6	10000	2080	0	0	0	0	0	0	0	0	0	0
6	10000	2081	0	0	0	0	0	0	0	0	0	0
6	10000	2082	0	0	0	0	0	0	0	0	0	0
6	10000	2083	0	0	0	0	0	0	0	0	0	0
6	10000	2084	0	0	0	0	0	0	0	0	0	0
6	10000	2085	0	0	0	0	0	0	0	0	0	0
6	10000	2086	0	0	0	0	0	0	0	0	0	0
6	10000	2087	0	0	0	0	0	0	0	0	0	0
6	10000	2088	0	0	0	0	0	0	0	0	0	0
6	10000	2089	0	0	0	0	0	0	0	0	0	0
6	10000	2090	0	0	0	0	0	0	0	0	0	0
6	10000	2091	0	0	0	0	0	0	0	0	0	0
6	10000	2092	0	0	0	0	0	0	0	0	0	0
6	10000	2093	0	0	0	0	0	0	0	0	0	0
6	10000	2094	0	0	0	0	0	0	0	0	0	0
6	10000	2095	0	0	0	0	0	0	0	0	0	0
6	10000	2096	0	0	0	0	0	0	0	0	0	0
6	10000	2097	0	0	0	0	0	0	0	0	0	0
6	10000	2098	0	0	0	0	0	0	0	0	0	0
6	10000	2099	1	0	1	0	0	1	0	1	0	0
6	10000	2100	0	0	0	0	0	0	0	0	0	0
6	10000	2101	0	0	0	0	0	0	0	0	0	0
6	10000	2102	0	0	0	0	0	0	0	0	0	0
6	10000	2103	0	0	0	0	0	0	0	0	0	0
6	10000	2104	0	0	0	0	0	0	0	0	0	0
6	10000	2105	0	0	0	0	0	0	0	0	0	0
6	10000	2106	0	0	0	0	0	0	0	0	0	0
6	10000	2107	0	0	0	0	0	0	0	0	0	0
6	10000	2108	0	0	0	0	0	0	0	0	0	0
6	10000	2109	395	117	60	210	8	284	70	58	150	6
6	10000	2110	0	0	0	0	0	0	0	0	0	0
6	10000	2111	0	0	0	0	0	0	0	0	0	0
6	10000	2112	0	0	0	0	0	0	0	0	0	0
6	10000	2113	0	0	0	0	0	0	0	0	0	0
6	10000	2114	15	5	8	2	0	15	5	8	2	0
6	10000	2115	3	2	0	1	0	3	2	0	1	0
6	10000	2116	0	0	0	0	0	0	0	0	0	0
6	10000	2117	192	15	124	48	5	188	11	124	48	5
6	10000	2118	0	0	0	0	0	0	0	0	0	0
6	10000	2119	48	3	22	21	2	40	2	22	14	2

EXHIBIT A  
District 6 Census Geography

District	Census Tract	Census Block	Total Population	Hispanic Population	White Population	Black Population	Other Population	Voting Age Population (VAP)	Hispanic VAP	White VAP	Black VAP	Other VAP
6	10000	2120	0	0	0	0	0	0	0	0	0	0
6	10000	2121	0	0	0	0	0	0	0	0	0	0
6	10000	2122	0	0	0	0	0	0	0	0	0	0
6	10000	2123	0	0	0	0	0	0	0	0	0	0
6	10000	2124	0	0	0	0	0	0	0	0	0	0
6	10000	2125	0	0	0	0	0	0	0	0	0	0
6	10000	2126	0	0	0	0	0	0	0	0	0	0
6	10000	2127	0	0	0	0	0	0	0	0	0	0
6	10000	2128	0	0	0	0	0	0	0	0	0	0
6	10000	2129	0	0	0	0	0	0	0	0	0	0
6	10000	2130	0	0	0	0	0	0	0	0	0	0
6	10000	2131	0	0	0	0	0	0	0	0	0	0
6	10000	2132	0	0	0	0	0	0	0	0	0	0
6	10000	2133	0	0	0	0	0	0	0	0	0	0
6	10000	2134	0	0	0	0	0	0	0	0	0	0
6	10000	2135	0	0	0	0	0	0	0	0	0	0
6	10000	2136	0	0	0	0	0	0	0	0	0	0
6	10000	2137	0	0	0	0	0	0	0	0	0	0
6	10000	2138	0	0	0	0	0	0	0	0	0	0
6	10000	2139	0	0	0	0	0	0	0	0	0	0
6	10000	2140	0	0	0	0	0	0	0	0	0	0
6	10000	2141	0	0	0	0	0	0	0	0	0	0
6	10000	2142	0	0	0	0	0	0	0	0	0	0
6	10000	2143	0	0	0	0	0	0	0	0	0	0
6	10000	2144	0	0	0	0	0	0	0	0	0	0
6	10000	2145	0	0	0	0	0	0	0	0	0	0
6	10000	2146	0	0	0	0	0	0	0	0	0	0
6	10000	2147	0	0	0	0	0	0	0	0	0	0
6	10000	2148	0	0	0	0	0	0	0	0	0	0
6	10000	2149	0	0	0	0	0	0	0	0	0	0
6	10000	2150	0	0	0	0	0	0	0	0	0	0
6	10000	2151	0	0	0	0	0	0	0	0	0	0
6	10000	2152	0	0	0	0	0	0	0	0	0	0
6	10000	2153	1	0	0	1	0	1	0	0	1	0
6	10000	2154	0	0	0	0	0	0	0	0	0	0
6	10000	2155	0	0	0	0	0	0	0	0	0	0
6	10000	2156	0	0	0	0	0	0	0	0	0	0
6	10000	2157	0	0	0	0	0	0	0	0	0	0
6	10000	2158	0	0	0	0	0	0	0	0	0	0
6	10000	2159	0	0	0	0	0	0	0	0	0	0
6	10000	2160	0	0	0	0	0	0	0	0	0	0
6	10000	2161	0	0	0	0	0	0	0	0	0	0
6	10000	2162	0	0	0	0	0	0	0	0	0	0
6	10000	2163	0	0	0	0	0	0	0	0	0	0
6	10000	2164	8	1	5	2	0	8	1	5	2	0
6	10000	2165	0	0	0	0	0	0	0	0	0	0
6	10000	2166	0	0	0	0	0	0	0	0	0	0
6	10000	2167	0	0	0	0	0	0	0	0	0	0
6	10000	2168	0	0	0	0	0	0	0	0	0	0
6	10000	2169	0	0	0	0	0	0	0	0	0	0
6	10000	2170	0	0	0	0	0	0	0	0	0	0
6	10000	2171	0	0	0	0	0	0	0	0	0	0
6	10000	2172	0	0	0	0	0	0	0	0	0	0
6	10000	2173	0	0	0	0	0	0	0	0	0	0
6	10000	2174	0	0	0	0	0	0	0	0	0	0
6	10000	2175	0	0	0	0	0	0	0	0	0	0
6	10000	2176	0	0	0	0	0	0	0	0	0	0
6	10000	2177	0	0	0	0	0	0	0	0	0	0

EXHIBIT A  
District 6 Census Geography

District	Census Tract	Census Block	Total Population	Hispanic Population	White Population	Black Population	Other Population	Voting Age Population (VAP)	Hispanic VAP	White VAP	Black VAP	Other VAP
6	10000	2178	0	0	0	0	0	0	0	0	0	0
6	10000	2179	0	0	0	0	0	0	0	0	0	0
6	10000	2180	0	0	0	0	0	0	0	0	0	0
6	10000	2181	0	0	0	0	0	0	0	0	0	0
6	10000	2182	0	0	0	0	0	0	0	0	0	0
6	10000	2183	0	0	0	0	0	0	0	0	0	0
6	10000	2184	0	0	0	0	0	0	0	0	0	0
6	10000	2185	0	0	0	0	0	0	0	0	0	0
6	10000	2186	0	0	0	0	0	0	0	0	0	0
6	10000	2187	0	0	0	0	0	0	0	0	0	0
6	10000	2188	0	0	0	0	0	0	0	0	0	0
6	10000	2189	0	0	0	0	0	0	0	0	0	0
6	10000	2190	0	0	0	0	0	0	0	0	0	0
6	10000	2191	0	0	0	0	0	0	0	0	0	0
6	10000	2192	0	0	0	0	0	0	0	0	0	0
6	10000	2193	0	0	0	0	0	0	0	0	0	0
6	10000	2194	0	0	0	0	0	0	0	0	0	0
6	10000	2195	0	0	0	0	0	0	0	0	0	0
6	10000	2196	0	0	0	0	0	0	0	0	0	0
6	10000	2197	0	0	0	0	0	0	0	0	0	0
6	10000	2198	0	0	0	0	0	0	0	0	0	0
6	10000	2199	0	0	0	0	0	0	0	0	0	0
6	10000	2200	0	0	0	0	0	0	0	0	0	0
6	10000	2201	0	0	0	0	0	0	0	0	0	0
6	10000	2202	0	0	0	0	0	0	0	0	0	0
6	10000	2203	0	0	0	0	0	0	0	0	0	0
6	10000	2204	0	0	0	0	0	0	0	0	0	0
6	10000	2205	0	0	0	0	0	0	0	0	0	0
6	10000	2206	0	0	0	0	0	0	0	0	0	0
6	10000	2207	0	0	0	0	0	0	0	0	0	0
6	10000	2208	0	0	0	0	0	0	0	0	0	0
6	10000	2209	0	0	0	0	0	0	0	0	0	0
6	10000	2210	0	0	0	0	0	0	0	0	0	0
6	10000	2211	0	0	0	0	0	0	0	0	0	0
6	10000	2212	0	0	0	0	0	0	0	0	0	0
6	10000	2213	0	0	0	0	0	0	0	0	0	0
6	10000	2214	0	0	0	0	0	0	0	0	0	0
6	10000	2215	0	0	0	0	0	0	0	0	0	0
6	10000	2216	0	0	0	0	0	0	0	0	0	0
6	10000	2217	0	0	0	0	0	0	0	0	0	0
6	10000	2218	0	0	0	0	0	0	0	0	0	0
6	10000	2219	0	0	0	0	0	0	0	0	0	0
6	10000	2220	0	0	0	0	0	0	0	0	0	0
6	10000	2221	0	0	0	0	0	0	0	0	0	0
6	10000	2222	0	0	0	0	0	0	0	0	0	0
6	10000	2223	0	0	0	0	0	0	0	0	0	0
6	10000	2224	0	0	0	0	0	0	0	0	0	0
6	10000	2225	0	0	0	0	0	0	0	0	0	0
6	10000	2226	0	0	0	0	0	0	0	0	0	0
6	10000	2227	0	0	0	0	0	0	0	0	0	0
6	10000	2228	0	0	0	0	0	0	0	0	0	0
6	10000	2229	0	0	0	0	0	0	0	0	0	0
6	10000	2230	0	0	0	0	0	0	0	0	0	0
6	10000	2231	1	0	0	1	0	1	0	0	1	0
6	10000	2232	0	0	0	0	0	0	0	0	0	0
6	10000	2233	0	0	0	0	0	0	0	0	0	0
6	10000	2234	0	0	0	0	0	0	0	0	0	0
6	10000	2235	11	11	0	0	0	7	7	0	0	0

EXHIBIT A  
District 6 Census Geography

District	Census Tract	Census Block	Total Population	Hispanic Population	White Population	Black Population	Other Population	Voting Age Population (VAP)	Hispanic VAP	White VAP	Black VAP	Other VAP
6	10000	2236	16	15	0	1	0	8	7	0	1	0
6	10000	2237	9	2	0	7	0	6	2	0	4	0
6	10000	2238	2	1	0	1	0	2	1	0	1	0
6	10000	2239	1	0	1	0	0	1	0	1	0	0
6	10000	2240	7	0	0	7	0	6	0	0	6	0
6	10000	2241	0	0	0	0	0	0	0	0	0	0
6	10000	2242	0	0	0	0	0	0	0	0	0	0
6	10000	2243	0	0	0	0	0	0	0	0	0	0
6	10000	2244	0	0	0	0	0	0	0	0	0	0
6	10000	2245	0	0	0	0	0	0	0	0	0	0
6	10000	2246	0	0	0	0	0	0	0	0	0	0
6	10000	2247	0	0	0	0	0	0	0	0	0	0
6	10000	2248	0	0	0	0	0	0	0	0	0	0
6	10000	2249	0	0	0	0	0	0	0	0	0	0
6	10000	2250	0	0	0	0	0	0	0	0	0	0
6	10000	2251	0	0	0	0	0	0	0	0	0	0
6	10000	2252	0	0	0	0	0	0	0	0	0	0
6	10000	2253	0	0	0	0	0	0	0	0	0	0
6	10000	2254	0	0	0	0	0	0	0	0	0	0
6	10000	2255	0	0	0	0	0	0	0	0	0	0
6	10000	2256	0	0	0	0	0	0	0	0	0	0
6	10000	2257	0	0	0	0	0	0	0	0	0	0
6	10000	2258	0	0	0	0	0	0	0	0	0	0
6	10000	2259	0	0	0	0	0	0	0	0	0	0
6	10000	2260	0	0	0	0	0	0	0	0	0	0
6	10000	2261	0	0	0	0	0	0	0	0	0	0
6	10000	2262	0	0	0	0	0	0	0	0	0	0
6	10000	2263	0	0	0	0	0	0	0	0	0	0
6	10000	2264	0	0	0	0	0	0	0	0	0	0
6	10000	2265	0	0	0	0	0	0	0	0	0	0
6	10000	2266	0	0	0	0	0	0	0	0	0	0
6	10000	2267	0	0	0	0	0	0	0	0	0	0
6	10000	2268	3	0	3	0	0	3	0	3	0	0
6	10000	2269	4	3	1	0	0	4	3	1	0	0
6	10000	2270	0	0	0	0	0	0	0	0	0	0
6	10000	2271	0	0	0	0	0	0	0	0	0	0
6	10000	2272	0	0	0	0	0	0	0	0	0	0
6	10000	2273	0	0	0	0	0	0	0	0	0	0
6	10000	2274	0	0	0	0	0	0	0	0	0	0
6	10000	2275	0	0	0	0	0	0	0	0	0	0
6	10000	2276	0	0	0	0	0	0	0	0	0	0
6	10000	2277	0	0	0	0	0	0	0	0	0	0
6	10000	2278	0	0	0	0	0	0	0	0	0	0
6	10000	2279	87	33	0	54	0	60	16	0	44	0
6	10000	2280	31	19	0	12	0	17	12	0	5	0
6	10000	2281	69	23	0	46	0	51	14	0	37	0
6	10000	2282	63	25	1	37	0	46	15	1	30	0
6	10000	2283	0	0	0	0	0	0	0	0	0	0
6	10000	2284	0	0	0	0	0	0	0	0	0	0
6	10000	2285	0	0	0	0	0	0	0	0	0	0
6	10000	2286	266	45	9	211	1	145	25	5	115	0
6	10000	2287	30	3	2	25	0	26	2	2	22	0
6	10000	2288	0	0	0	0	0	0	0	0	0	0
6	10000	2289	0	0	0	0	0	0	0	0	0	0
6	10000	2290	0	0	0	0	0	0	0	0	0	0
6	10000	2291	0	0	0	0	0	0	0	0	0	0
6	10000	2292	142	83	4	55	0	100	47	3	50	0
6	10000	2293	32	8	3	21	0	25	5	2	18	0

EXHIBIT A  
District 6 Census Geography

District	Census Tract	Census Block	Total Population	Hispanic Population	White Population	Black Population	Other Population	Voting Age Population (VAP)	Hispanic VAP	White VAP	Black VAP	Other VAP
6	10000	2294	146	77	5	64	0	97	41	5	51	0
6	10000	2295	107	38	6	63	0	78	21	6	51	0
6	10000	2296	67	21	2	39	5	55	14	2	34	5
6	10000	2297	58	34	0	24	0	41	21	0	20	0
6	10000	2298	76	39	0	35	2	53	22	0	29	2
6	10000	2299	0	0	0	0	0	0	0	0	0	0
6	10000	2300	0	0	0	0	0	0	0	0	0	0
6	10000	2301	0	0	0	0	0	0	0	0	0	0
6	10000	2302	0	0	0	0	0	0	0	0	0	0
6	10000	2303	0	0	0	0	0	0	0	0	0	0
6	10000	2304	0	0	0	0	0	0	0	0	0	0
6	10000	2305	0	0	0	0	0	0	0	0	0	0
6	10000	2306	0	0	0	0	0	0	0	0	0	0
6	10000	2307	0	0	0	0	0	0	0	0	0	0
6	10000	2308	0	0	0	0	0	0	0	0	0	0
6	10000	2309	30	3	13	14	0	28	1	13	14	0
6	10000	2310	0	0	0	0	0	0	0	0	0	0
6	10000	2311	0	0	0	0	0	0	0	0	0	0
6	10000	2312	0	0	0	0	0	0	0	0	0	0
6	10000	2313	0	0	0	0	0	0	0	0	0	0
6	10000	2314	0	0	0	0	0	0	0	0	0	0
6	10000	2315	0	0	0	0	0	0	0	0	0	0
6	10000	2316	0	0	0	0	0	0	0	0	0	0
6	10000	2317	0	0	0	0	0	0	0	0	0	0
6	10000	2318	0	0	0	0	0	0	0	0	0	0
6	10000	2319	0	0	0	0	0	0	0	0	0	0
6	10000	2320	0	0	0	0	0	0	0	0	0	0
6	10000	2321	0	0	0	0	0	0	0	0	0	0
6	10000	2322	0	0	0	0	0	0	0	0	0	0
6	10000	2323	0	0	0	0	0	0	0	0	0	0
6	10000	2324	0	0	0	0	0	0	0	0	0	0
6	10000	2325	0	0	0	0	0	0	0	0	0	0
6	10000	2326	0	0	0	0	0	0	0	0	0	0
6	10000	2327	0	0	0	0	0	0	0	0	0	0
6	10000	2328	0	0	0	0	0	0	0	0	0	0
6	10000	2329	0	0	0	0	0	0	0	0	0	0
6	10000	2330	0	0	0	0	0	0	0	0	0	0
6	10000	2331	0	0	0	0	0	0	0	0	0	0
6	10000	2332	0	0	0	0	0	0	0	0	0	0
6	10000	2333	0	0	0	0	0	0	0	0	0	0
6	10000	2334	0	0	0	0	0	0	0	0	0	0
6	10000	2335	0	0	0	0	0	0	0	0	0	0
6	10000	2336	0	0	0	0	0	0	0	0	0	0
6	10000	2337	0	0	0	0	0	0	0	0	0	0
6	10000	2338	0	0	0	0	0	0	0	0	0	0
6	10000	2339	0	0	0	0	0	0	0	0	0	0
6	10000	2340	0	0	0	0	0	0	0	0	0	0
6	10000	2341	0	0	0	0	0	0	0	0	0	0
6	10000	2342	0	0	0	0	0	0	0	0	0	0
6	10000	2343	0	0	0	0	0	0	0	0	0	0
6	10000	2344	0	0	0	0	0	0	0	0	0	0
6	10000	2345	0	0	0	0	0	0	0	0	0	0
6	10000	2346	0	0	0	0	0	0	0	0	0	0
6	10000	2349	0	0	0	0	0	0	0	0	0	0
6	10000	2350	0	0	0	0	0	0	0	0	0	0
6	10000	2351	0	0	0	0	0	0	0	0	0	0
6	10000	2352	0	0	0	0	0	0	0	0	0	0
6	10000	2353	0	0	0	0	0	0	0	0	0	0



EXHIBIT A  
District 6 Census Geography

District	Census Tract	Census Block	Total Population	Hispanic Population	White Population	Black Population	Other Population	Voting Age Population (VAP)	Hispanic VAP	White VAP	Black VAP	Other VAP
6	10000	2354	0	0	0	0	0	0	0	0	0	0
6	10000	2355	0	0	0	0	0	0	0	0	0	0
6	10000	2356	0	0	0	0	0	0	0	0	0	0
6	10000	2357	0	0	0	0	0	0	0	0	0	0
6	10000	2358	0	0	0	0	0	0	0	0	0	0
6	10000	2359	0	0	0	0	0	0	0	0	0	0
6	10000	2361	0	0	0	0	0	0	0	0	0	0
6	10000	2363	77	31	1	45	0	33	13	1	19	0
6	10000	2364	0	0	0	0	0	0	0	0	0	0
6	10000	2365	0	0	0	0	0	0	0	0	0	0
6	10000	2366	0	0	0	0	0	0	0	0	0	0
6	10000	2367	0	0	0	0	0	0	0	0	0	0
6	10000	2368	0	0	0	0	0	0	0	0	0	0
6	10000	2369	0	0	0	0	0	0	0	0	0	0
6	10000	2370	0	0	0	0	0	0	0	0	0	0
6	10000	2371	108	13	24	69	2	104	12	24	67	1
6	10000	2372	0	0	0	0	0	0	0	0	0	0
6	10102	1000	0	0	0	0	0	0	0	0	0	0
6	10102	1001	0	0	0	0	0	0	0	0	0	0
6	10102	1002	9	7	0	2	0	5	3	0	2	0
6	10102	1003	33	27	2	4	0	19	17	0	2	0
6	10102	1004	0	0	0	0	0	0	0	0	0	0
6	10102	1005	72	63	4	5	0	47	43	2	2	0
6	10102	1006	65	59	2	3	1	50	44	2	3	1
6	10102	1007	114	107	2	1	4	65	59	2	1	3
6	10102	1008	328	322	5	1	0	230	225	4	1	0
6	10102	1009	69	66	3	0	0	46	43	3	0	0
6	10102	1010	41	37	4	0	0	35	31	4	0	0
6	10102	1011	6	6	0	0	0	3	3	0	0	0
6	10102	1012	59	57	0	2	0	47	45	0	2	0
6	10102	1013	49	48	0	0	1	34	34	0	0	0
6	10102	1014	58	57	1	0	0	37	36	1	0	0
6	10102	1015	7	7	0	0	0	5	5	0	0	0
6	10102	1016	0	0	0	0	0	0	0	0	0	0
6	10102	1017	2	2	0	0	0	2	2	0	0	0
6	10102	1018	0	0	0	0	0	0	0	0	0	0
6	10102	1019	0	0	0	0	0	0	0	0	0	0
6	10102	1020	0	0	0	0	0	0	0	0	0	0
6	10102	1021	26	23	0	2	1	16	13	0	2	1
6	10102	1022	20	20	0	0	0	16	16	0	0	0
6	10102	1024	0	0	0	0	0	0	0	0	0	0
6	14001	1024	0	0	0	0	0	0	0	0	0	0
6	14001	1025	0	0	0	0	0	0	0	0	0	0
6	14001	1035	0	0	0	0	0	0	0	0	0	0
6	14001	1036	0	0	0	0	0	0	0	0	0	0
6	14001	1038	0	0	0	0	0	0	0	0	0	0
6	14001	1039	0	0	0	0	0	0	0	0	0	0
6	14001	1040	0	0	0	0	0	0	0	0	0	0
6	14001	1041	0	0	0	0	0	0	0	0	0	0
6	14001	1042	0	0	0	0	0	0	0	0	0	0
6	14001	1043	0	0	0	0	0	0	0	0	0	0
6	14001	1044	0	0	0	0	0	0	0	0	0	0
6	14001	1045	0	0	0	0	0	0	0	0	0	0
6	14001	1046	2	0	2	0	0	2	0	2	0	0
6	14001	1047	0	0	0	0	0	0	0	0	0	0
6	14001	1048	0	0	0	0	0	0	0	0	0	0
6	14001	1049	0	0	0	0	0	0	0	0	0	0
6	14001	1051	0	0	0	0	0	0	0	0	0	0

EXHIBIT A  
District 6 Census Geography

District	Census Tract	Census Block	Total Population	Hispanic Population	White Population	Black Population	Other Population	Voting Age Population (VAP)	Hispanic VAP	White VAP	Black VAP	Other VAP
6	14001	1052	0	0	0	0	0	0	0	0	0	0
6	14001	1053	0	0	0	0	0	0	0	0	0	0
6	14001	1054	0	0	0	0	0	0	0	0	0	0
6	14001	1055	0	0	0	0	0	0	0	0	0	0
6	14001	1077	0	0	0	0	0	0	0	0	0	0
6	14001	1078	0	0	0	0	0	0	0	0	0	0
6	14002	1078	0	0	0	0	0	0	0	0	0	0
6	14002	1079	0	0	0	0	0	0	0	0	0	0
6	14002	1080	0	0	0	0	0	0	0	0	0	0
6	14002	1088	0	0	0	0	0	0	0	0	0	0
6	14002	1089	0	0	0	0	0	0	0	0	0	0
6	14002	1090	0	0	0	0	0	0	0	0	0	0
6	14002	1091	0	0	0	0	0	0	0	0	0	0
6	14002	1094	0	0	0	0	0	0	0	0	0	0
6	14002	1095	0	0	0	0	0	0	0	0	0	0
6	14002	1100	0	0	0	0	0	0	0	0	0	0
6	14002	1101	0	0	0	0	0	0	0	0	0	0
6	14002	2013	0	0	0	0	0	0	0	0	0	0
6	14002	2014	0	0	0	0	0	0	0	0	0	0
6	14002	2015	0	0	0	0	0	0	0	0	0	0
6	14002	2019	0	0	0	0	0	0	0	0	0	0
6	14002	2093	0	0	0	0	0	0	0	0	0	0
6	14002	2094	0	0	0	0	0	0	0	0	0	0
6	14002	2148	0	0	0	0	0	0	0	0	0	0
6	14002	2149	0	0	0	0	0	0	0	0	0	0
6	14119	3028	0	0	0	0	0	0	0	0	0	0
6	14120	1029	0	0	0	0	0	0	0	0	0	0
6	14120	1030	0	0	0	0	0	0	0	0	0	0
6	14120	3024	0	0	0	0	0	0	0	0	0	0
6	14121	3007	0	0	0	0	0	0	0	0	0	0
6	14121	3008	7	3	4	0	0	5	1	4	0	0
6	14121	3009	0	0	0	0	0	0	0	0	0	0
6	14121	3010	0	0	0	0	0	0	0	0	0	0
6	14121	3013	0	0	0	0	0	0	0	0	0	0
6	14121	3015	0	0	0	0	0	0	0	0	0	0
6	14121	4000	0	0	0	0	0	0	0	0	0	0
6	14123	1044	0	0	0	0	0	0	0	0	0	0
6	14127	1035	0	0	0	0	0	0	0	0	0	0
6	14127	1037	0	0	0	0	0	0	0	0	0	0
6	14127	1038	0	0	0	0	0	0	0	0	0	0
6	14127	1039	0	0	0	0	0	0	0	0	0	0
6	14127	1041	0	0	0	0	0	0	0	0	0	0
6	14127	1042	0	0	0	0	0	0	0	0	0	0
6	14127	1043	0	0	0	0	0	0	0	0	0	0
6	14127	1044	0	0	0	0	0	0	0	0	0	0
6	14127	1050	0	0	0	0	0	0	0	0	0	0
6	14127	1051	0	0	0	0	0	0	0	0	0	0
6	14127	1055	0	0	0	0	0	0	0	0	0	0
6	14127	1056	0	0	0	0	0	0	0	0	0	0
6	14127	1057	0	0	0	0	0	0	0	0	0	0
6	14130	1026	0	0	0	0	0	0	0	0	0	0
6	14130	1027	0	0	0	0	0	0	0	0	0	0
6	14130	1031	0	0	0	0	0	0	0	0	0	0
6	14130	1032	0	0	0	0	0	0	0	0	0	0
6	14130	1036	0	0	0	0	0	0	0	0	0	0
6	14138	1010	0	0	0	0	0	0	0	0	0	0
6	14138	1015	0	0	0	0	0	0	0	0	0	0
6	14138	1016	0	0	0	0	0	0	0	0	0	0

EXHIBIT A  
District 6 Census Geography

District	Census Tract	Census Block	Total Population	Hispanic Population	White Population	Black Population	Other Population	Voting Age Population (VAP)	Hispanic VAP	White VAP	Black VAP	Other VAP
6	14138	2026	0	0	0	0	0	0	0	0	0	0
6	14206	4000	0	0	0	0	0	0	0	0	0	0
6	14206	4001	0	0	0	0	0	0	0	0	0	0
6	19800	1028	0	0	0	0	0	0	0	0	0	0
6	19800	1033	0	0	0	0	0	0	0	0	0	0
6	19800	1034	0	0	0	0	0	0	0	0	0	0
6	20100	1034	0	0	0	0	0	0	0	0	0	0
6	20100	1039	0	0	0	0	0	0	0	0	0	0
6	20100	1040	0	0	0	0	0	0	0	0	0	0
6	20100	1041	0	0	0	0	0	0	0	0	0	0
6	20100	1086	0	0	0	0	0	0	0	0	0	0
6	20100	1128	0	0	0	0	0	0	0	0	0	0
6	20100	1129	0	0	0	0	0	0	0	0	0	0
6	20100	2000	0	0	0	0	0	0	0	0	0	0
6	20100	2001	0	0	0	0	0	0	0	0	0	0
6	980100	1000	0	0	0	0	0	0	0	0	0	0
6	980100	1001	0	0	0	0	0	0	0	0	0	0
6	980100	1002	0	0	0	0	0	0	0	0	0	0
6	980100	1003	0	0	0	0	0	0	0	0	0	0
6	980100	1004	0	0	0	0	0	0	0	0	0	0
6	980100	1005	0	0	0	0	0	0	0	0	0	0
6	980100	1006	0	0	0	0	0	0	0	0	0	0
6	980100	1007	0	0	0	0	0	0	0	0	0	0
6	980100	1008	0	0	0	0	0	0	0	0	0	0
6	980100	1009	0	0	0	0	0	0	0	0	0	0
6	980100	1010	0	0	0	0	0	0	0	0	0	0
6	980100	1011	0	0	0	0	0	0	0	0	0	0
6	980100	1012	0	0	0	0	0	0	0	0	0	0
6	980100	1013	0	0	0	0	0	0	0	0	0	0
6	980100	1014	0	0	0	0	0	0	0	0	0	0
6	980100	1015	0	0	0	0	0	0	0	0	0	0
6	980100	1016	0	0	0	0	0	0	0	0	0	0
6	980100	1017	0	0	0	0	0	0	0	0	0	0
6	980100	1018	0	0	0	0	0	0	0	0	0	0
6	980100	1019	0	0	0	0	0	0	0	0	0	0
6	980100	1020	0	0	0	0	0	0	0	0	0	0
6	980100	1021	0	0	0	0	0	0	0	0	0	0
6	980100	1022	4	0	0	0	4	2	0	0	0	2
6	980100	1023	0	0	0	0	0	0	0	0	0	0
6	980100	1024	0	0	0	0	0	0	0	0	0	0
6	980100	1025	0	0	0	0	0	0	0	0	0	0
6	980100	1026	0	0	0	0	0	0	0	0	0	0
6	980100	1027	0	0	0	0	0	0	0	0	0	0
6	980100	1028	0	0	0	0	0	0	0	0	0	0
6	980100	1029	0	0	0	0	0	0	0	0	0	0
6	980100	1030	0	0	0	0	0	0	0	0	0	0
6	980100	1031	0	0	0	0	0	0	0	0	0	0
6	980100	1032	0	0	0	0	0	0	0	0	0	0
6	980100	1033	0	0	0	0	0	0	0	0	0	0
6	980100	1034	0	0	0	0	0	0	0	0	0	0
6	980100	1035	0	0	0	0	0	0	0	0	0	0
6	980100	1036	0	0	0	0	0	0	0	0	0	0
6	980100	1037	0	0	0	0	0	0	0	0	0	0
6	980100	1038	0	0	0	0	0	0	0	0	0	0
6	980100	1039	0	0	0	0	0	0	0	0	0	0
6	980100	1040	0	0	0	0	0	0	0	0	0	0
6	980100	1041	0	0	0	0	0	0	0	0	0	0
6	980100	1042	5	4	1	0	0	5	4	1	0	0

EXHIBIT A  
District 6 Census Geography

District	Census Tract	Census Block	Total Population	Hispanic Population	White Population	Black Population	Other Population	Voting Age Population (VAP)	Hispanic VAP	White VAP	Black VAP	Other VAP
6	980100	1043	1	0	0	0	1	1	0	0	0	1
6	980100	1044	0	0	0	0	0	0	0	0	0	0
6	980100	1045	0	0	0	0	0	0	0	0	0	0
6	980100	1046	0	0	0	0	0	0	0	0	0	0
<b>Total</b>	<b>#</b>		<b>84,425</b>	<b>59,133</b>	<b>14,672</b>	<b>7,674</b>	<b>2,946</b>	<b>61,356</b>	<b>39,097</b>	<b>13,661</b>	<b>6,130</b>	<b>2,468</b>
	<b>%</b>		<b>100.00%</b>	<b>70.04%</b>	<b>17.38%</b>	<b>9.09%</b>	<b>3.49%</b>	<b>72.68%</b>	<b>63.72%</b>	<b>22.27%</b>	<b>9.99%</b>	<b>4.02%</b>

EXHIBIT A  
District 7 Census Geography

District	Census Tract	Census Block	Total Population	Hispanic Population	White Population	Black Population	Other Population	Voting Age Population (VAP)	Hispanic VAP	White VAP	Black VAP	Other VAP
7	1202	1008	0	0	0	0	0	0	0	0	0	0
7	1202	1009	367	114	130	99	24	308	83	123	82	20
7	1202	1010	0	0	0	0	0	0	0	0	0	0
7	1202	1011	0	0	0	0	0	0	0	0	0	0
7	1202	1012	0	0	0	0	0	0	0	0	0	0
7	1202	1015	0	0	0	0	0	0	0	0	0	0
7	1202	1016	0	0	0	0	0	0	0	0	0	0
7	1202	1017	0	0	0	0	0	0	0	0	0	0
7	1202	1018	0	0	0	0	0	0	0	0	0	0
7	1202	1019	0	0	0	0	0	0	0	0	0	0
7	1202	1020	0	0	0	0	0	0	0	0	0	0
7	1202	1021	0	0	0	0	0	0	0	0	0	0
7	1202	1022	0	0	0	0	0	0	0	0	0	0
7	1202	1025	0	0	0	0	0	0	0	0	0	0
7	1202	1026	0	0	0	0	0	0	0	0	0	0
7	1202	1027	0	0	0	0	0	0	0	0	0	0
7	1202	1028	0	0	0	0	0	0	0	0	0	0
7	1202	1029	0	0	0	0	0	0	0	0	0	0
7	1202	1030	0	0	0	0	0	0	0	0	0	0
7	1202	1031	0	0	0	0	0	0	0	0	0	0
7	1202	1032	0	0	0	0	0	0	0	0	0	0
7	1202	1033	0	0	0	0	0	0	0	0	0	0
7	1202	1034	2	0	1	1	0	2	0	1	1	0
7	1202	1035	0	0	0	0	0	0	0	0	0	0
7	1202	1036	0	0	0	0	0	0	0	0	0	0
7	1202	1037	0	0	0	0	0	0	0	0	0	0
7	1202	1038	29	27	0	0	2	16	14	0	0	2
7	1202	1039	0	0	0	0	0	0	0	0	0	0
7	1202	1040	0	0	0	0	0	0	0	0	0	0
7	1202	1041	1	0	0	1	0	1	0	0	1	0
7	1202	1042	0	0	0	0	0	0	0	0	0	0
7	1202	1043	0	0	0	0	0	0	0	0	0	0
7	1202	1044	0	0	0	0	0	0	0	0	0	0
7	1202	1045	0	0	0	0	0	0	0	0	0	0
7	1202	1046	0	0	0	0	0	0	0	0	0	0
7	1202	2002	15	0	15	0	0	10	0	10	0	0
7	1202	2003	44	10	33	0	1	32	5	26	0	1
7	1202	2005	56	8	42	1	5	45	6	34	1	4
7	1202	2006	43	7	36	0	0	37	5	32	0	0
7	1202	2007	48	2	46	0	0	35	2	33	0	0
7	1202	2008	47	6	36	0	5	40	6	31	0	3
7	1202	2009	22	2	20	0	0	17	1	16	0	0
7	1202	2010	64	8	51	4	1	50	5	42	2	1
7	1202	2011	53	1	52	0	0	37	1	36	0	0
7	1202	2012	43	4	35	3	1	30	3	24	2	1
7	1202	2013	31	8	23	0	0	22	4	18	0	0
7	1202	2014	51	11	40	0	0	40	8	32	0	0
7	1202	2015	41	0	38	1	2	36	0	34	0	2
7	1202	2016	24	3	21	0	0	18	1	17	0	0
7	1202	2017	21	3	18	0	0	19	3	16	0	0
7	1202	2018	47	4	40	0	3	36	2	32	0	2
7	1202	2019	75	4	67	2	2	59	4	53	0	2
7	1202	2020	61	4	52	2	3	50	2	44	2	2
7	1202	2021	25	2	23	0	0	21	1	20	0	0
7	1202	3003	20	0	19	0	1	15	0	14	0	1
7	1203	1001	64	9	52	1	2	47	5	39	1	2
7	1203	1002	60	2	54	0	4	48	2	44	0	2
7	1203	1003	48	4	44	0	0	40	4	36	0	0

EXHIBIT A  
District 7 Census Geography

District	Census Tract	Census Block	Total Population	Hispanic Population	White Population	Black Population	Other Population	Voting Age Population (VAP)	Hispanic VAP	White VAP	Black VAP	Other VAP
7	1203	1004	39	0	39	0	0	34	0	34	0	0
7	1203	1005	58	33	25	0	0	45	24	21	0	0
7	1203	1006	74	52	21	0	1	58	38	19	0	1
7	1203	1007	39	6	31	0	2	37	6	29	0	2
7	1203	1008	39	12	26	1	0	32	6	25	1	0
7	1203	1009	69	5	55	6	3	52	4	42	3	3
7	1203	1010	48	11	36	1	0	35	5	29	1	0
7	1203	1011	25	0	24	0	1	22	0	21	0	1
7	1203	1012	55	31	23	0	1	41	21	19	0	1
7	1203	2001	76	44	31	1	0	53	25	27	1	0
7	1203	2002	146	132	4	7	3	82	74	3	4	1
7	1203	2003	117	109	7	0	1	84	77	6	0	1
7	1203	2004	95	90	3	1	1	66	61	3	1	1
7	1203	2005	67	51	13	3	0	51	37	11	3	0
7	1203	2006	91	82	9	0	0	57	50	7	0	0
7	1203	2007	121	102	14	5	0	80	65	13	2	0
7	1203	2008	37	33	4	0	0	27	23	4	0	0
7	1203	2009	77	44	16	2	15	44	25	12	2	5
7	1204	1001	92	89	3	0	0	65	62	3	0	0
7	1204	1002	130	125	3	2	0	83	78	3	2	0
7	1204	1003	89	88	1	0	0	66	65	1	0	0
7	1204	1005	121	111	7	3	0	78	68	7	3	0
7	1204	1006	104	93	9	2	0	69	59	9	1	0
7	1204	1007	136	128	5	2	1	86	78	5	2	1
7	1204	1008	0	0	0	0	0	0	0	0	0	0
7	1204	1010	96	93	3	0	0	66	63	3	0	0
7	1204	1011	54	48	2	4	0	36	30	2	4	0
7	1204	1012	93	88	2	1	2	65	60	2	1	2
7	1204	1013	101	93	4	4	0	63	59	2	2	0
7	1204	1014	108	105	3	0	0	75	72	3	0	0
7	1204	1015	100	97	3	0	0	70	67	3	0	0
7	1204	2000	107	102	5	0	0	71	66	5	0	0
7	1204	2001	125	106	9	1	9	71	57	8	1	5
7	1204	2002	102	84	13	5	0	73	59	12	2	0
7	1204	2003	148	141	7	0	0	94	87	7	0	0
7	1204	2004	87	65	8	5	9	68	48	8	5	7
7	1204	2005	108	103	4	0	1	76	71	4	0	1
7	1204	2006	187	164	11	9	3	118	100	8	7	3
7	1204	2007	98	79	18	0	1	68	54	13	0	1
7	1204	2008	56	55	1	0	0	31	30	1	0	0
7	1204	2009	18	18	0	0	0	10	10	0	0	0
7	1204	2010	1	0	0	0	1	1	0	0	0	1
7	1204	2011	146	139	5	2	0	93	86	5	2	0
7	1204	2012	144	130	13	1	0	91	80	11	0	0
7	1301	1011	0	0	0	0	0	0	0	0	0	0
7	1301	1016	9	6	3	0	0	5	3	2	0	0
7	1301	1017	0	0	0	0	0	0	0	0	0	0
7	1302	3021	116	55	49	9	3	88	35	41	9	3
7	1302	3022	0	0	0	0	0	0	0	0	0	0
7	1302	3024	10	2	8	0	0	9	2	7	0	0
7	1302	3025	28	10	16	0	2	26	10	14	0	2
7	1302	3026	0	0	0	0	0	0	0	0	0	0
7	1302	3027	0	0	0	0	0	0	0	0	0	0
7	1302	3028	0	0	0	0	0	0	0	0	0	0
7	1502	2009	1	0	1	0	0	1	0	1	0	0
7	1502	2010	0	0	0	0	0	0	0	0	0	0
7	1502	2011	0	0	0	0	0	0	0	0	0	0
7	1502	2012	2	2	0	0	0	2	2	0	0	0

EXHIBIT A  
District 7 Census Geography

District	Census Tract	Census Block	Total Population	Hispanic Population	White Population	Black Population	Other Population	Voting Age Population (VAP)	Hispanic VAP	White VAP	Black VAP	Other VAP
7	1502	2013	13	11	0	0	2	9	7	0	0	2
7	1502	2014	3	0	2	0	1	2	0	1	0	1
7	1502	2015	0	0	0	0	0	0	0	0	0	0
7	1502	2016	14	11	3	0	0	10	7	3	0	0
7	1502	2017	13	7	3	3	0	11	5	3	3	0
7	1502	2018	0	0	0	0	0	0	0	0	0	0
7	1502	3001	21	17	4	0	0	17	13	4	0	0
7	1502	3002	0	0	0	0	0	0	0	0	0	0
7	1502	3003	88	76	6	6	0	61	49	6	6	0
7	1502	3004	172	148	10	12	2	128	106	10	11	1
7	1502	3006	138	133	3	2	0	90	85	3	2	0
7	1502	3007	65	50	10	4	1	45	31	9	4	1
7	1502	3008	81	77	4	0	0	60	56	4	0	0
7	1502	3009	4	0	1	3	0	4	0	1	3	0
7	1502	4000	0	0	0	0	0	0	0	0	0	0
7	1502	4001	0	0	0	0	0	0	0	0	0	0
7	1502	4002	95	79	12	2	2	71	56	11	2	2
7	1502	4003	242	181	22	24	15	181	124	22	20	15
7	1502	4004	144	108	21	14	1	108	76	21	10	1
7	1502	4005	93	79	5	9	0	69	56	5	8	0
7	1502	4006	215	205	1	8	1	147	140	0	7	0
7	1502	4007	0	0	0	0	0	0	0	0	0	0
7	1502	4008	101	83	12	6	0	72	59	8	5	0
7	1502	4009	0	0	0	0	0	0	0	0	0	0
7	1502	4010	13	7	1	4	1	12	6	1	4	1
7	2200	2014	3	2	0	0	1	3	2	0	0	1
7	2200	2020	2	0	0	2	0	2	0	0	2	0
7	2200	2021	0	0	0	0	0	0	0	0	0	0
7	2200	2022	5	4	0	0	1	5	4	0	0	1
7	2200	2023	13	2	10	1	0	13	2	10	1	0
7	2200	2024	0	0	0	0	0	0	0	0	0	0
7	2200	2025	0	0	0	0	0	0	0	0	0	0
7	2200	2026	0	0	0	0	0	0	0	0	0	0
7	2200	2037	0	0	0	0	0	0	0	0	0	0
7	2200	2038	0	0	0	0	0	0	0	0	0	0
7	2400	1000	0	0	0	0	0	0	0	0	0	0
7	2400	1001	44	26	17	0	1	33	19	13	0	1
7	2400	1002	48	31	14	0	3	36	22	13	0	1
7	2400	1003	39	38	1	0	0	23	22	1	0	0
7	2400	1004	47	41	6	0	0	36	30	6	0	0
7	2400	1005	74	58	5	11	0	51	38	4	9	0
7	2400	1006	40	28	9	3	0	24	16	7	1	0
7	2400	1007	0	0	0	0	0	0	0	0	0	0
7	2400	1008	0	0	0	0	0	0	0	0	0	0
7	2400	1009	62	38	13	8	3	44	24	13	5	2
7	2400	1010	0	0	0	0	0	0	0	0	0	0
7	2400	1011	79	66	6	5	2	58	49	4	3	2
7	2400	1012	52	28	22	0	2	41	17	22	0	2
7	2400	1013	0	0	0	0	0	0	0	0	0	0
7	2400	1014	0	0	0	0	0	0	0	0	0	0
7	2400	1015	0	0	0	0	0	0	0	0	0	0
7	2400	1016	48	45	3	0	0	31	28	3	0	0
7	2400	1017	36	33	1	2	0	22	19	1	2	0
7	2400	1018	0	0	0	0	0	0	0	0	0	0
7	2400	1019	0	0	0	0	0	0	0	0	0	0
7	2400	1020	0	0	0	0	0	0	0	0	0	0
7	2400	1021	29	20	7	1	1	18	9	7	1	1
7	2400	1022	0	0	0	0	0	0	0	0	0	0

EXHIBIT A  
District 7 Census Geography

District	Census Tract	Census Block	Total Population	Hispanic Population	White Population	Black Population	Other Population	Voting Age Population (VAP)	Hispanic VAP	White VAP	Black VAP	Other VAP
7	2400	1023	0	0	0	0	0	0	0	0	0	0
7	2400	1024	0	0	0	0	0	0	0	0	0	0
7	2400	1025	0	0	0	0	0	0	0	0	0	0
7	2400	1026	20	8	11	1	0	20	8	11	1	0
7	2400	1027	0	0	0	0	0	0	0	0	0	0
7	2400	1028	0	0	0	0	0	0	0	0	0	0
7	2400	1029	0	0	0	0	0	0	0	0	0	0
7	2400	1030	0	0	0	0	0	0	0	0	0	0
7	2400	1031	115	100	10	3	2	81	67	9	3	2
7	2400	1032	0	0	0	0	0	0	0	0	0	0
7	2400	1033	0	0	0	0	0	0	0	0	0	0
7	2400	1034	13	10	2	0	1	10	7	2	0	1
7	2400	1035	59	38	10	7	4	45	25	10	7	3
7	2400	2000	101	78	14	2	7	69	49	12	2	6
7	2400	2001	108	91	12	0	5	68	54	11	0	3
7	2400	2002	90	49	28	2	11	71	40	21	2	8
7	2400	2003	25	1	7	7	10	20	1	6	4	9
7	2400	2004	35	25	7	0	3	23	18	3	0	2
7	2400	2005	1	1	0	0	0	1	1	0	0	0
7	2400	2006	17	17	0	0	0	10	10	0	0	0
7	2400	2007	0	0	0	0	0	0	0	0	0	0
7	2400	2008	0	0	0	0	0	0	0	0	0	0
7	2400	2009	88	83	5	0	0	55	51	4	0	0
7	2400	2010	81	68	0	8	5	55	47	0	5	3
7	2400	2011	4	1	1	1	1	2	0	0	1	1
7	2400	2012	108	100	3	5	0	64	57	3	4	0
7	2400	2013	0	0	0	0	0	0	0	0	0	0
7	2400	2014	90	90	0	0	0	59	59	0	0	0
7	2400	2015	68	67	0	1	0	45	44	0	1	0
7	2400	2016	59	50	2	4	3	47	38	2	4	3
7	2400	2017	78	74	1	3	0	47	43	1	3	0
7	2400	2018	60	55	1	4	0	37	32	1	4	0
7	2400	2019	57	55	2	0	0	33	31	2	0	0
7	2400	2020	0	0	0	0	0	0	0	0	0	0
7	2400	2021	0	0	0	0	0	0	0	0	0	0
7	2400	2022	3	3	0	0	0	3	3	0	0	0
7	2400	2023	0	0	0	0	0	0	0	0	0	0
7	2400	2024	0	0	0	0	0	0	0	0	0	0
7	2400	2025	0	0	0	0	0	0	0	0	0	0
7	2400	2026	0	0	0	0	0	0	0	0	0	0
7	2400	2027	0	0	0	0	0	0	0	0	0	0
7	2400	2028	95	91	4	0	0	64	60	4	0	0
7	2400	2029	74	67	5	2	0	57	53	2	2	0
7	2400	2030	93	90	0	3	0	61	58	0	3	0
7	2400	2031	21	21	0	0	0	15	15	0	0	0
7	2400	2032	0	0	0	0	0	0	0	0	0	0
7	2400	2033	0	0	0	0	0	0	0	0	0	0
7	2400	2034	0	0	0	0	0	0	0	0	0	0
7	2400	2035	0	0	0	0	0	0	0	0	0	0
7	2400	2036	0	0	0	0	0	0	0	0	0	0
7	2400	2037	10	10	0	0	0	9	9	0	0	0
7	2400	2038	87	84	3	0	0	61	58	3	0	0
7	2400	2039	51	46	0	5	0	40	36	0	4	0
7	2400	2040	28	28	0	0	0	21	21	0	0	0
7	2400	2041	66	60	0	6	0	39	37	0	2	0
7	2400	2042	0	0	0	0	0	0	0	0	0	0
7	2400	2043	0	0	0	0	0	0	0	0	0	0
7	2400	2044	29	29	0	0	0	20	20	0	0	0



EXHIBIT A  
District 7 Census Geography

District	Census Tract	Census Block	Total Population	Hispanic Population	White Population	Black Population	Other Population	Voting Age Population (VAP)	Hispanic VAP	White VAP	Black VAP	Other VAP
7	2400	2045	0	0	0	0	0	0	0	0	0	0
7	2400	2046	0	0	0	0	0	0	0	0	0	0
7	2400	2047	0	0	0	0	0	0	0	0	0	0
7	2400	2048	0	0	0	0	0	0	0	0	0	0
7	2400	2049	22	22	0	0	0	12	12	0	0	0
7	2400	2050	35	35	0	0	0	20	20	0	0	0
7	2400	2051	0	0	0	0	0	0	0	0	0	0
7	2400	2052	2	0	1	1	0	2	0	1	1	0
7	2400	2053	2	0	0	2	0	2	0	0	2	0
7	2400	2054	0	0	0	0	0	0	0	0	0	0
7	2400	2055	0	0	0	0	0	0	0	0	0	0
7	2400	2056	0	0	0	0	0	0	0	0	0	0
7	2400	2057	0	0	0	0	0	0	0	0	0	0
7	2400	2058	0	0	0	0	0	0	0	0	0	0
7	2400	2059	0	0	0	0	0	0	0	0	0	0
7	2400	2060	0	0	0	0	0	0	0	0	0	0
7	2400	2061	2	1	0	1	0	1	0	0	1	0
7	2400	2062	7	7	0	0	0	4	4	0	0	0
7	2400	3000	0	0	0	0	0	0	0	0	0	0
7	2400	3001	108	106	1	0	1	72	70	1	0	1
7	2400	3002	100	89	4	1	6	70	61	3	1	5
7	2400	3003	15	15	0	0	0	7	7	0	0	0
7	2400	3004	55	51	3	1	0	29	25	3	1	0
7	2400	3005	38	28	10	0	0	25	19	6	0	0
7	2400	3006	48	45	3	0	0	27	24	3	0	0
7	2400	3007	80	80	0	0	0	59	59	0	0	0
7	2400	3008	95	95	0	0	0	56	56	0	0	0
7	2400	3009	115	112	2	1	0	84	81	2	1	0
7	2400	3010	104	98	6	0	0	76	70	6	0	0
7	2400	3011	67	62	5	0	0	54	50	4	0	0
7	2400	3012	108	86	6	16	0	75	56	6	13	0
7	2400	3013	82	77	4	0	1	56	52	3	0	1
7	2400	3014	88	88	0	0	0	54	54	0	0	0
7	2400	3015	65	57	2	0	6	48	42	2	0	4
7	2400	3016	0	0	0	0	0	0	0	0	0	0
7	2400	3017	57	51	4	2	0	44	38	4	2	0
7	2500	1000	0	0	0	0	0	0	0	0	0	0
7	2500	1001	86	57	5	24	0	66	37	5	24	0
7	2500	1002	58	25	1	31	1	41	12	1	27	1
7	2500	1003	50	26	8	15	1	43	20	8	14	1
7	2500	1004	41	7	6	28	0	33	6	5	22	0
7	2500	1005	0	0	0	0	0	0	0	0	0	0
7	2500	1006	27	23	0	4	0	18	14	0	4	0
7	2500	1007	0	0	0	0	0	0	0	0	0	0
7	2500	1008	51	43	3	5	0	33	25	3	5	0
7	2500	1009	0	0	0	0	0	0	0	0	0	0
7	2500	1010	152	113	1	37	1	100	70	1	28	1
7	2500	1011	41	30	1	10	0	28	17	1	10	0
7	2500	1012	119	78	2	39	0	75	43	2	30	0
7	2500	1013	25	21	0	4	0	13	10	0	3	0
7	2500	1014	19	10	0	9	0	12	5	0	7	0
7	2500	1015	9	5	0	4	0	7	3	0	4	0
7	2500	1016	134	72	0	60	2	96	43	0	51	2
7	2500	1017	105	27	4	69	5	86	18	3	60	5
7	2500	1018	0	0	0	0	0	0	0	0	0	0
7	2500	1019	46	4	2	37	3	30	2	2	23	3
7	2500	1020	0	0	0	0	0	0	0	0	0	0
7	2500	1021	22	0	1	21	0	22	0	1	21	0

EXHIBIT A  
District 7 Census Geography

District	Census Tract	Census Block	Total Population	Hispanic Population	White Population	Black Population	Other Population	Voting Age Population (VAP)	Hispanic VAP	White VAP	Black VAP	Other VAP
7	2500	1022	2	0	0	2	0	2	0	0	2	0
7	2500	1023	0	0	0	0	0	0	0	0	0	0
7	2500	1024	25	5	2	18	0	23	3	2	18	0
7	2500	1025	82	33	6	42	1	62	21	3	37	1
7	2500	1026	41	23	2	16	0	24	13	0	11	0
7	2500	1027	35	9	0	26	0	27	6	0	21	0
7	2500	1028	0	0	0	0	0	0	0	0	0	0
7	2500	1029	24	3	9	12	0	22	3	9	10	0
7	2500	1030	7	0	0	7	0	7	0	0	7	0
7	2500	1031	0	0	0	0	0	0	0	0	0	0
7	2500	1032	4	4	0	0	0	4	4	0	0	0
7	2500	1033	7	0	0	7	0	7	0	0	7	0
7	2500	1034	65	41	3	21	0	44	27	3	14	0
7	2500	2000	0	0	0	0	0	0	0	0	0	0
7	2500	2001	112	81	4	27	0	89	61	4	24	0
7	2500	2002	0	0	0	0	0	0	0	0	0	0
7	2500	2003	0	0	0	0	0	0	0	0	0	0
7	2500	2004	104	81	2	21	0	74	55	2	17	0
7	2500	2005	0	0	0	0	0	0	0	0	0	0
7	2500	2006	180	133	10	35	2	131	91	10	28	2
7	2500	2007	111	74	5	31	1	77	46	3	27	1
7	2500	2008	83	55	4	24	0	59	34	4	21	0
7	2500	2009	89	50	2	36	1	76	37	2	36	1
7	2500	2010	107	70	3	34	0	81	48	3	30	0
7	2500	2011	84	78	1	5	0	64	58	1	5	0
7	2500	2012	64	57	1	6	0	44	37	1	6	0
7	2500	2013	50	50	0	0	0	38	38	0	0	0
7	2500	2014	67	47	0	19	1	55	38	0	16	1
7	2500	2015	57	35	0	22	0	47	26	0	21	0
7	2500	2016	80	59	4	17	0	54	37	2	15	0
7	2500	2017	34	28	0	6	0	21	17	0	4	0
7	2500	2018	28	17	0	11	0	19	12	0	7	0
7	2500	2019	134	101	3	27	3	99	68	3	26	2
7	2500	2020	0	0	0	0	0	0	0	0	0	0
7	2500	2021	0	0	0	0	0	0	0	0	0	0
7	2500	2022	0	0	0	0	0	0	0	0	0	0
7	2500	2023	0	0	0	0	0	0	0	0	0	0
7	2500	2024	0	0	0	0	0	0	0	0	0	0
7	2500	2025	0	0	0	0	0	0	0	0	0	0
7	2500	2026	0	0	0	0	0	0	0	0	0	0
7	2500	2027	31	25	4	2	0	26	22	2	2	0
7	2500	2028	0	0	0	0	0	0	0	0	0	0
7	2500	3000	0	0	0	0	0	0	0	0	0	0
7	2500	3001	0	0	0	0	0	0	0	0	0	0
7	2500	3002	25	25	0	0	0	15	15	0	0	0
7	2500	3003	0	0	0	0	0	0	0	0	0	0
7	2500	3004	0	0	0	0	0	0	0	0	0	0
7	2500	3005	48	48	0	0	0	33	33	0	0	0
7	2500	3006	0	0	0	0	0	0	0	0	0	0
7	2500	3007	17	13	0	4	0	13	9	0	4	0
7	2500	3008	0	0	0	0	0	0	0	0	0	0
7	2500	3009	3	0	0	3	0	2	0	0	2	0
7	2500	3010	2	2	0	0	0	2	2	0	0	0
7	2500	3011	115	93	2	20	0	70	56	2	12	0
7	2500	3012	88	88	0	0	0	57	57	0	0	0
7	2500	3013	17	14	1	2	0	13	11	1	1	0
7	2500	3014	14	0	0	14	0	12	0	0	12	0
7	2500	3015	0	0	0	0	0	0	0	0	0	0

EXHIBIT A  
District 7 Census Geography

District	Census Tract	Census Block	Total Population	Hispanic Population	White Population	Black Population	Other Population	Voting Age Population (VAP)	Hispanic VAP	White VAP	Black VAP	Other VAP
7	2500	3016	0	0	0	0	0	0	0	0	0	0
7	2500	3017	0	0	0	0	0	0	0	0	0	0
7	2500	3018	24	17	0	0	7	14	9	0	0	5
7	2500	3019	81	62	0	18	1	52	37	0	14	1
7	2500	3020	78	72	1	5	0	52	46	1	5	0
7	2500	3021	26	22	0	0	4	14	12	0	0	2
7	2500	3022	181	52	12	111	6	127	31	11	81	4
7	2500	3023	33	22	6	5	0	19	11	4	4	0
7	2500	3024	106	86	6	14	0	63	48	5	10	0
7	2500	3025	17	12	0	5	0	12	9	0	3	0
7	2500	3026	87	55	3	29	0	57	35	3	19	0
7	2500	3027	42	37	0	5	0	31	26	0	5	0
7	2500	3028	0	0	0	0	0	0	0	0	0	0
7	2500	3029	0	0	0	0	0	0	0	0	0	0
7	2500	3030	38	31	0	7	0	27	20	0	7	0
7	2500	3031	12	6	1	5	0	12	6	1	5	0
7	2500	3032	48	46	2	0	0	24	22	2	0	0
7	2500	3033	42	32	0	10	0	29	22	0	7	0
7	2500	3034	0	0	0	0	0	0	0	0	0	0
7	2500	3035	0	0	0	0	0	0	0	0	0	0
7	2500	3036	4	1	0	3	0	1	0	0	1	0
7	2500	3037	11	3	0	8	0	10	3	0	7	0
7	2500	3038	0	0	0	0	0	0	0	0	0	0
7	2500	3039	0	0	0	0	0	0	0	0	0	0
7	2500	3040	0	0	0	0	0	0	0	0	0	0
7	2500	3041	0	0	0	0	0	0	0	0	0	0
7	2500	3042	0	0	0	0	0	0	0	0	0	0
7	2500	4000	0	0	0	0	0	0	0	0	0	0
7	2500	4001	1	0	0	1	0	1	0	0	1	0
7	2500	4002	0	0	0	0	0	0	0	0	0	0
7	2500	4003	0	0	0	0	0	0	0	0	0	0
7	2500	4004	5	0	3	2	0	5	0	3	2	0
7	2500	4005	0	0	0	0	0	0	0	0	0	0
7	2500	4006	43	35	5	3	0	28	21	4	3	0
7	2500	4007	0	0	0	0	0	0	0	0	0	0
7	2500	4008	0	0	0	0	0	0	0	0	0	0
7	2500	4009	41	27	1	5	8	26	17	1	2	6
7	2500	4010	88	81	0	7	0	53	46	0	7	0
7	2500	4011	89	71	2	16	0	59	43	1	15	0
7	2500	4012	0	0	0	0	0	0	0	0	0	0
7	2500	4013	66	58	1	7	0	44	37	1	6	0
7	2500	4014	0	0	0	0	0	0	0	0	0	0
7	2500	4015	0	0	0	0	0	0	0	0	0	0
7	2500	4016	0	0	0	0	0	0	0	0	0	0
7	2500	4017	107	95	4	8	0	58	51	2	5	0
7	2500	4018	127	96	1	26	4	77	53	1	19	4
7	2500	4019	91	77	2	12	0	56	45	2	9	0
7	2500	4020	87	68	3	16	0	61	44	2	15	0
7	2500	4021	64	58	0	6	0	40	34	0	6	0
7	2500	4022	9	3	0	6	0	8	2	0	6	0
7	2500	4023	2	0	0	2	0	2	0	0	2	0
7	2500	4024	0	0	0	0	0	0	0	0	0	0
7	2500	4025	76	59	6	11	0	48	36	5	7	0
7	2500	4026	52	45	1	6	0	34	28	0	6	0
7	2500	4027	41	38	3	0	0	29	26	3	0	0
7	2500	4028	37	24	0	13	0	24	17	0	7	0
7	2500	4029	58	50	0	8	0	42	37	0	5	0
7	2500	4030	86	58	3	25	0	50	31	3	16	0

EXHIBIT A  
District 7 Census Geography

District	Census Tract	Census Block	Total Population	Hispanic Population	White Population	Black Population	Other Population	Voting Age Population (VAP)	Hispanic VAP	White VAP	Black VAP	Other VAP
7	2500	4031	32	18	0	14	0	22	9	0	13	0
7	2500	4032	62	62	0	0	0	35	35	0	0	0
7	2500	4033	0	0	0	0	0	0	0	0	0	0
7	2500	4034	27	19	2	6	0	17	11	2	4	0
7	2500	4035	26	0	0	26	0	17	0	0	17	0
7	2500	4036	0	0	0	0	0	0	0	0	0	0
7	2500	4037	12	10	0	2	0	10	8	0	2	0
7	2500	4038	0	0	0	0	0	0	0	0	0	0
7	2500	4039	10	4	0	5	1	7	2	0	4	1
7	2500	4040	0	0	0	0	0	0	0	0	0	0
7	2500	4041	0	0	0	0	0	0	0	0	0	0
7	2500	4042	0	0	0	0	0	0	0	0	0	0
7	2500	4043	52	51	0	1	0	29	28	0	1	0
7	2500	4044	34	2	0	32	0	22	1	0	21	0
7	2500	4045	0	0	0	0	0	0	0	0	0	0
7	2500	4046	0	0	0	0	0	0	0	0	0	0
7	2500	4047	12	2	10	0	0	12	2	10	0	0
7	2500	4048	2	0	0	2	0	2	0	0	2	0
7	2500	4049	0	0	0	0	0	0	0	0	0	0
7	2500	4050	0	0	0	0	0	0	0	0	0	0
7	2500	4051	0	0	0	0	0	0	0	0	0	0
7	2500	4052	0	0	0	0	0	0	0	0	0	0
7	2500	4053	0	0	0	0	0	0	0	0	0	0
7	2500	4054	5	5	0	0	0	3	3	0	0	0
7	2500	4055	13	11	0	2	0	9	7	0	2	0
7	2500	4056	0	0	0	0	0	0	0	0	0	0
7	2500	4057	0	0	0	0	0	0	0	0	0	0
7	2500	4058	0	0	0	0	0	0	0	0	0	0
7	2500	4059	0	0	0	0	0	0	0	0	0	0
7	2500	4060	0	0	0	0	0	0	0	0	0	0
7	2500	4061	0	0	0	0	0	0	0	0	0	0
7	2500	4062	0	0	0	0	0	0	0	0	0	0
7	2500	4063	0	0	0	0	0	0	0	0	0	0
7	2500	4064	0	0	0	0	0	0	0	0	0	0
7	2500	4065	0	0	0	0	0	0	0	0	0	0
7	2500	4066	0	0	0	0	0	0	0	0	0	0
7	2500	4067	0	0	0	0	0	0	0	0	0	0
7	2500	4068	0	0	0	0	0	0	0	0	0	0
7	2500	4069	0	0	0	0	0	0	0	0	0	0
7	2500	4070	0	0	0	0	0	0	0	0	0	0
7	2701	1000	0	0	0	0	0	0	0	0	0	0
7	2701	1001	682	26	3	647	6	374	12	3	355	4
7	2701	1002	0	0	0	0	0	0	0	0	0	0
7	2701	1003	0	0	0	0	0	0	0	0	0	0
7	2701	1004	0	0	0	0	0	0	0	0	0	0
7	2701	1005	0	0	0	0	0	0	0	0	0	0
7	2701	1006	0	0	0	0	0	0	0	0	0	0
7	2701	1007	0	0	0	0	0	0	0	0	0	0
7	2701	1008	46	1	1	44	0	39	1	1	37	0
7	2701	1009	0	0	0	0	0	0	0	0	0	0
7	2701	1010	0	0	0	0	0	0	0	0	0	0
7	2701	1011	0	0	0	0	0	0	0	0	0	0
7	2701	2000	0	0	0	0	0	0	0	0	0	0
7	2701	2001	0	0	0	0	0	0	0	0	0	0
7	2701	2002	0	0	0	0	0	0	0	0	0	0
7	2701	2003	0	0	0	0	0	0	0	0	0	0
7	2701	2004	4	2	2	0	0	2	0	2	0	0
7	2701	2005	0	0	0	0	0	0	0	0	0	0

EXHIBIT A  
District 7 Census Geography

District	Census Tract	Census Block	Total Population	Hispanic Population	White Population	Black Population	Other Population	Voting Age Population (VAP)	Hispanic VAP	White VAP	Black VAP	Other VAP
7	2701	2006	4	4	0	0	0	1	1	0	0	0
7	2701	2007	28	13	0	15	0	18	10	0	8	0
7	2701	2008	0	0	0	0	0	0	0	0	0	0
7	2701	2009	0	0	0	0	0	0	0	0	0	0
7	2701	2010	283	26	3	254	0	192	13	3	176	0
7	2701	2011	0	0	0	0	0	0	0	0	0	0
7	2701	2012	23	0	0	23	0	18	0	0	18	0
7	2701	2013	252	25	0	227	0	186	14	0	172	0
7	2701	2014	64	1	1	62	0	44	0	1	43	0
7	2701	2015	9	1	0	8	0	9	1	0	8	0
7	2701	2016	0	0	0	0	0	0	0	0	0	0
7	2701	2017	0	0	0	0	0	0	0	0	0	0
7	2701	2018	0	0	0	0	0	0	0	0	0	0
7	2701	2019	228	21	0	206	1	141	8	0	132	1
7	2701	2020	0	0	0	0	0	0	0	0	0	0
7	2701	2021	0	0	0	0	0	0	0	0	0	0
7	2701	2022	0	0	0	0	0	0	0	0	0	0
7	2701	2023	0	0	0	0	0	0	0	0	0	0
7	2701	2024	0	0	0	0	0	0	0	0	0	0
7	2701	2025	0	0	0	0	0	0	0	0	0	0
7	2701	2026	0	0	0	0	0	0	0	0	0	0
7	2701	2027	36	0	0	36	0	29	0	0	29	0
7	2701	2028	25	0	0	25	0	21	0	0	21	0
7	2701	2029	73	13	0	60	0	55	8	0	47	0
7	2701	2030	38	5	0	33	0	27	2	0	25	0
7	2701	2031	20	0	0	20	0	17	0	0	17	0
7	2701	2032	28	0	1	27	0	21	0	1	20	0
7	2701	2033	24	2	0	22	0	21	2	0	19	0
7	2701	2034	20	5	0	15	0	17	2	0	15	0
7	2701	2035	0	0	0	0	0	0	0	0	0	0
7	2701	3000	0	0	0	0	0	0	0	0	0	0
7	2701	3001	13	1	0	12	0	13	1	0	12	0
7	2701	3002	51	0	1	50	0	44	0	1	43	0
7	2701	3003	5	0	0	5	0	4	0	0	4	0
7	2701	3004	0	0	0	0	0	0	0	0	0	0
7	2701	3005	0	0	0	0	0	0	0	0	0	0
7	2701	3006	0	0	0	0	0	0	0	0	0	0
7	2701	3007	50	0	0	50	0	44	0	0	44	0
7	2701	3008	11	0	0	11	0	9	0	0	9	0
7	2701	3009	58	1	0	57	0	43	1	0	42	0
7	2701	3010	74	19	1	52	2	54	9	1	42	2
7	2701	3011	19	5	0	14	0	18	4	0	14	0
7	2701	3012	47	0	1	46	0	35	0	1	34	0
7	2701	3013	8	5	0	3	0	5	2	0	3	0
7	2701	3014	26	0	0	26	0	19	0	0	19	0
7	2701	3015	0	0	0	0	0	0	0	0	0	0
7	2701	3016	11	0	0	11	0	11	0	0	11	0
7	2701	3017	24	0	0	24	0	17	0	0	17	0
7	2701	3018	37	3	2	32	0	32	2	1	29	0
7	2701	3019	35	7	1	27	0	24	5	1	18	0
7	2701	3020	34	10	0	24	0	29	8	0	21	0
7	2701	3021	37	5	0	32	0	32	3	0	29	0
7	2701	3022	31	0	1	30	0	27	0	1	26	0
7	2701	4000	91	12	1	78	0	67	5	1	61	0
7	2701	4001	34	0	0	34	0	25	0	0	25	0
7	2701	4002	43	6	0	37	0	37	5	0	32	0
7	2701	4003	52	7	0	44	1	42	4	0	37	1
7	2701	4004	30	0	0	30	0	21	0	0	21	0

EXHIBIT A  
District 7 Census Geography

District	Census Tract	Census Block	Total Population	Hispanic Population	White Population	Black Population	Other Population	Voting Age Population (VAP)	Hispanic VAP	White VAP	Black VAP	Other VAP
7	2701	4005	47	25	0	22	0	30	13	0	17	0
7	2701	4006	89	21	0	68	0	68	11	0	57	0
7	2701	4007	56	5	1	50	0	49	5	1	43	0
7	2701	4008	40	1	0	39	0	35	1	0	34	0
7	2701	4009	93	0	0	91	2	71	0	0	70	1
7	2701	4010	0	0	0	0	0	0	0	0	0	0
7	2702	1000	8	0	0	8	0	7	0	0	7	0
7	2702	1001	34	0	0	33	1	29	0	0	29	0
7	2702	1002	60	20	0	40	0	46	13	0	33	0
7	2702	1003	21	9	0	12	0	12	3	0	9	0
7	2702	1004	90	6	2	82	0	63	3	2	58	0
7	2702	1005	26	0	0	26	0	16	0	0	16	0
7	2702	1006	25	0	0	25	0	22	0	0	22	0
7	2702	1007	21	0	0	21	0	18	0	0	18	0
7	2702	1008	48	3	3	42	0	39	2	3	34	0
7	2702	1009	46	9	0	37	0	32	6	0	26	0
7	2702	1010	49	15	0	34	0	40	10	0	30	0
7	2702	1011	52	6	1	45	0	41	3	1	37	0
7	2702	1012	59	6	1	52	0	45	5	1	39	0
7	2702	1013	37	10	0	27	0	26	5	0	21	0
7	2702	1014	39	0	0	39	0	28	0	0	28	0
7	2702	1015	30	10	1	19	0	19	4	1	14	0
7	2702	1016	27	0	0	27	0	22	0	0	22	0
7	2702	2000	22	0	1	21	0	19	0	1	18	0
7	2702	2001	42	0	0	42	0	38	0	0	38	0
7	2702	2002	12	0	0	12	0	10	0	0	10	0
7	2702	2003	9	1	0	8	0	9	1	0	8	0
7	2702	2004	25	0	0	25	0	19	0	0	19	0
7	2702	2005	63	6	0	57	0	40	3	0	37	0
7	2702	2006	0	0	0	0	0	0	0	0	0	0
7	2702	2007	5	3	0	2	0	3	1	0	2	0
7	2702	2008	83	10	0	73	0	60	6	0	54	0
7	2702	2009	42	15	0	27	0	28	7	0	21	0
7	2702	2010	61	0	0	60	1	42	0	0	41	1
7	2702	2011	15	0	0	15	0	15	0	0	15	0
7	2702	2012	31	4	0	27	0	29	3	0	26	0
7	2702	2013	0	0	0	0	0	0	0	0	0	0
7	2702	2014	0	0	0	0	0	0	0	0	0	0
7	2702	2015	51	0	0	51	0	45	0	0	45	0
7	2702	2016	3	0	0	3	0	1	0	0	1	0
7	2702	2017	0	0	0	0	0	0	0	0	0	0
7	2702	2018	0	0	0	0	0	0	0	0	0	0
7	2702	2019	0	0	0	0	0	0	0	0	0	0
7	2702	2020	0	0	0	0	0	0	0	0	0	0
7	2702	2021	0	0	0	0	0	0	0	0	0	0
7	2702	2022	0	0	0	0	0	0	0	0	0	0
7	2702	2023	0	0	0	0	0	0	0	0	0	0
7	2702	2024	5	1	3	1	0	5	1	3	1	0
7	2702	2025	13	0	1	6	6	7	0	1	4	2
7	2702	2026	0	0	0	0	0	0	0	0	0	0
7	2702	2027	5	0	0	5	0	5	0	0	5	0
7	2702	2028	9	4	0	5	0	7	2	0	5	0
7	2702	2029	1	0	0	1	0	1	0	0	1	0
7	2702	2030	14	0	0	14	0	11	0	0	11	0
7	2702	2031	66	1	0	65	0	53	1	0	52	0
7	2702	2032	0	0	0	0	0	0	0	0	0	0
7	2702	2033	6	0	0	6	0	6	0	0	6	0
7	2702	2034	36	5	0	31	0	27	2	0	25	0

EXHIBIT A  
District 7 Census Geography

District	Census Tract	Census Block	Total Population	Hispanic Population	White Population	Black Population	Other Population	Voting Age Population (VAP)	Hispanic VAP	White VAP	Black VAP	Other VAP
7	2702	2035	67	6	1	60	0	58	4	1	53	0
7	2702	2036	4	0	0	4	0	4	0	0	4	0
7	2702	2037	21	1	5	14	1	21	1	5	14	1
7	2702	2038	15	2	0	13	0	15	2	0	13	0
7	2702	2039	48	0	0	48	0	24	0	0	24	0
7	2702	2040	0	0	0	0	0	0	0	0	0	0
7	2702	2041	39	0	0	39	0	29	0	0	29	0
7	2702	2042	48	0	0	47	1	38	0	0	37	1
7	2702	2043	15	0	0	15	0	13	0	0	13	0
7	2702	2044	2	0	0	2	0	2	0	0	2	0
7	2702	2045	0	0	0	0	0	0	0	0	0	0
7	2702	2046	0	0	0	0	0	0	0	0	0	0
7	2702	2047	0	0	0	0	0	0	0	0	0	0
7	2702	2048	0	0	0	0	0	0	0	0	0	0
7	2702	2049	0	0	0	0	0	0	0	0	0	0
7	2702	2050	8	5	0	3	0	5	2	0	3	0
7	2702	2051	0	0	0	0	0	0	0	0	0	0
7	2702	2052	0	0	0	0	0	0	0	0	0	0
7	2702	2053	0	0	0	0	0	0	0	0	0	0
7	2702	2054	0	0	0	0	0	0	0	0	0	0
7	2702	2055	0	0	0	0	0	0	0	0	0	0
7	2702	2056	0	0	0	0	0	0	0	0	0	0
7	2702	2057	0	0	0	0	0	0	0	0	0	0
7	2702	2058	0	0	0	0	0	0	0	0	0	0
7	2702	2059	1	0	0	1	0	1	0	0	1	0
7	2702	2060	0	0	0	0	0	0	0	0	0	0
7	2702	2061	0	0	0	0	0	0	0	0	0	0
7	2702	2062	0	0	0	0	0	0	0	0	0	0
7	2702	2063	0	0	0	0	0	0	0	0	0	0
7	2702	2064	0	0	0	0	0	0	0	0	0	0
7	2702	2065	0	0	0	0	0	0	0	0	0	0
7	2702	2066	0	0	0	0	0	0	0	0	0	0
7	2702	2067	0	0	0	0	0	0	0	0	0	0
7	3400	2035	0	0	0	0	0	0	0	0	0	0
7	3400	2036	0	0	0	0	0	0	0	0	0	0
7	3400	2052	0	0	0	0	0	0	0	0	0	0
7	3400	2054	0	0	0	0	0	0	0	0	0	0
7	3700	1000	17	0	0	17	0	13	0	0	13	0
7	3700	1001	15	0	0	15	0	11	0	0	11	0
7	3700	1002	11	1	0	10	0	11	1	0	10	0
7	3700	1003	24	0	0	24	0	23	0	0	23	0
7	3700	1004	30	0	0	30	0	18	0	0	18	0
7	3700	1005	15	5	0	9	1	13	3	0	9	1
7	3700	1006	72	13	1	58	0	52	5	1	46	0
7	3700	1007	23	4	0	19	0	19	2	0	17	0
7	3700	1008	22	2	0	19	1	14	2	0	11	1
7	3700	1009	42	0	0	42	0	30	0	0	30	0
7	3700	1010	56	2	0	54	0	36	1	0	35	0
7	3700	1011	55	5	0	50	0	39	3	0	36	0
7	3700	1012	11	0	0	11	0	6	0	0	6	0
7	3700	1013	0	0	0	0	0	0	0	0	0	0
7	3700	1014	46	5	0	41	0	41	4	0	37	0
7	3700	1015	64	2	0	62	0	51	2	0	49	0
7	3700	1016	41	5	0	36	0	31	4	0	27	0
7	3700	1017	38	6	1	29	2	35	5	1	27	2
7	3700	1018	30	3	0	27	0	24	2	0	22	0
7	3700	1019	73	0	0	73	0	47	0	0	47	0
7	3700	1020	113	10	0	103	0	93	5	0	88	0

EXHIBIT A  
District 7 Census Geography

District	Census Tract	Census Block	Total Population	Hispanic Population	White Population	Black Population	Other Population	Voting Age Population (VAP)	Hispanic VAP	White VAP	Black VAP	Other VAP
7	3700	1021	0	0	0	0	0	0	0	0	0	0
7	3700	1022	114	5	5	100	4	95	2	3	87	3
7	3700	1023	47	0	0	46	1	41	0	0	40	1
7	3700	1024	47	0	0	46	1	40	0	0	39	1
7	3700	2000	8	0	0	8	0	8	0	0	8	0
7	3700	2001	27	0	0	27	0	23	0	0	23	0
7	3700	2002	43	0	0	43	0	33	0	0	33	0
7	3700	2003	26	0	1	25	0	24	0	1	23	0
7	3700	2004	33	4	0	29	0	27	4	0	23	0
7	3700	2005	23	0	0	23	0	19	0	0	19	0
7	3700	2006	15	0	0	15	0	13	0	0	13	0
7	3700	2007	20	0	2	18	0	17	0	2	15	0
7	3700	2008	17	0	1	14	2	13	0	0	11	2
7	3700	2009	48	7	0	41	0	35	1	0	34	0
7	3700	2010	67	6	2	59	0	48	4	2	42	0
7	3700	2011	11	0	0	11	0	9	0	0	9	0
7	3700	2012	6	0	0	6	0	6	0	0	6	0
7	3700	2013	9	0	0	9	0	6	0	0	6	0
7	3700	2014	36	1	0	35	0	29	1	0	28	0
7	3700	2015	27	0	0	27	0	21	0	0	21	0
7	3700	2016	36	6	0	30	0	31	4	0	27	0
7	3700	2017	25	0	0	25	0	20	0	0	20	0
7	3700	2018	0	0	0	0	0	0	0	0	0	0
7	3700	2019	33	1	2	30	0	26	0	2	24	0
7	3700	2020	32	4	2	26	0	24	4	2	18	0
7	3700	2021	79	0	2	77	0	61	0	2	59	0
7	3700	2022	9	0	0	9	0	9	0	0	9	0
7	3700	2023	19	0	1	18	0	14	0	1	13	0
7	3700	2024	20	4	0	16	0	17	2	0	15	0
7	3700	2025	14	0	0	14	0	13	0	0	13	0
7	3700	2026	52	1	3	48	0	49	1	3	45	0
7	3700	2027	1	0	0	1	0	1	0	0	1	0
7	3700	2028	0	0	0	0	0	0	0	0	0	0
7	3700	2029	0	0	0	0	0	0	0	0	0	0
7	3700	3000	54	13	0	41	0	42	7	0	35	0
7	3700	3001	0	0	0	0	0	0	0	0	0	0
7	3700	3002	9	0	0	9	0	9	0	0	9	0
7	3700	3003	39	0	0	39	0	34	0	0	34	0
7	3700	3004	105	6	0	99	0	74	5	0	69	0
7	3700	3005	45	7	0	38	0	32	4	0	28	0
7	3700	3006	57	5	0	51	1	49	3	0	45	1
7	3700	3007	13	0	0	13	0	13	0	0	13	0
7	3700	3008	19	3	1	15	0	13	3	1	9	0
7	3700	3009	30	0	0	30	0	26	0	0	26	0
7	3700	3010	36	6	0	30	0	28	4	0	24	0
7	3700	3011	40	5	0	34	1	30	2	0	27	1
7	3700	3012	32	3	0	29	0	29	3	0	26	0
7	3700	3013	25	6	6	13	0	19	2	6	11	0
7	3700	3014	24	7	0	17	0	17	4	0	13	0
7	3700	3015	26	0	0	26	0	21	0	0	21	0
7	3700	3016	99	30	5	64	0	71	19	4	48	0
7	3700	3017	39	0	0	39	0	28	0	0	28	0
7	3700	3018	72	1	1	70	0	45	0	1	44	0
7	3700	3019	76	0	0	73	3	63	0	0	60	3
7	3700	4000	30	0	1	29	0	27	0	1	26	0
7	3700	4001	64	0	0	64	0	50	0	0	50	0
7	3700	4002	40	0	1	39	0	37	0	1	36	0
7	3700	4003	36	2	0	34	0	31	1	0	30	0



EXHIBIT A  
District 7 Census Geography

District	Census Tract	Census Block	Total Population	Hispanic Population	White Population	Black Population	Other Population	Voting Age Population (VAP)	Hispanic VAP	White VAP	Black VAP	Other VAP
7	3700	4004	13	0	0	13	0	8	0	0	8	0
7	3700	4005	97	13	1	83	0	90	7	1	82	0
7	3700	4006	24	0	0	24	0	21	0	0	21	0
7	3700	4007	0	0	0	0	0	0	0	0	0	0
7	3700	4008	14	1	0	13	0	10	1	0	9	0
7	3700	4009	0	0	0	0	0	0	0	0	0	0
7	3700	4010	0	0	0	0	0	0	0	0	0	0
7	3700	4011	0	0	0	0	0	0	0	0	0	0
7	3700	4012	30	2	0	28	0	21	1	0	20	0
7	3700	4013	21	0	0	21	0	17	0	0	17	0
7	3700	4014	21	0	0	21	0	19	0	0	19	0
7	3700	4015	17	0	0	17	0	16	0	0	16	0
7	3700	4016	22	0	0	22	0	19	0	0	19	0
7	3700	4017	37	10	0	24	3	26	6	0	19	1
7	3800	1000	0	0	0	0	0	0	0	0	0	0
7	3800	1001	19	0	0	19	0	16	0	0	16	0
7	3800	1002	39	0	0	39	0	33	0	0	33	0
7	3800	1003	30	0	0	30	0	27	0	0	27	0
7	3800	1004	18	0	0	18	0	17	0	0	17	0
7	3800	1005	40	0	0	40	0	32	0	0	32	0
7	3800	1006	38	8	0	30	0	30	5	0	25	0
7	3800	1007	16	0	0	16	0	15	0	0	15	0
7	3800	1008	28	1	1	26	0	24	1	1	22	0
7	3800	1009	28	0	0	27	1	23	0	0	22	1
7	3800	1010	38	0	0	37	1	34	0	0	33	1
7	3800	1011	38	0	0	38	0	33	0	0	33	0
7	3800	1012	32	0	0	32	0	27	0	0	27	0
7	3800	1013	0	0	0	0	0	0	0	0	0	0
7	3800	1014	0	0	0	0	0	0	0	0	0	0
7	3800	1015	107	3	3	100	1	90	1	3	85	1
7	3800	1016	0	0	0	0	0	0	0	0	0	0
7	3800	1017	0	0	0	0	0	0	0	0	0	0
7	3800	1018	0	0	0	0	0	0	0	0	0	0
7	3800	1019	0	0	0	0	0	0	0	0	0	0
7	3800	1020	0	0	0	0	0	0	0	0	0	0
7	3800	1021	0	0	0	0	0	0	0	0	0	0
7	3800	1022	42	0	3	39	0	33	0	3	30	0
7	3800	1023	18	0	0	18	0	17	0	0	17	0
7	3800	2000	84	1	1	81	1	73	1	1	70	1
7	3800	2001	35	1	0	34	0	29	1	0	28	0
7	3800	2002	56	6	1	44	5	42	2	1	37	2
7	3800	2003	21	0	0	21	0	19	0	0	19	0
7	3800	2004	32	0	0	32	0	19	0	0	19	0
7	3800	2005	3	0	0	3	0	3	0	0	3	0
7	3800	2006	14	1	0	13	0	10	1	0	9	0
7	3800	2007	37	1	0	35	1	31	0	0	30	1
7	3800	2008	26	4	0	22	0	20	2	0	18	0
7	3800	2009	0	0	0	0	0	0	0	0	0	0
7	3800	2010	0	0	0	0	0	0	0	0	0	0
7	3800	2011	0	0	0	0	0	0	0	0	0	0
7	3800	2012	19	1	0	18	0	15	1	0	14	0
7	3800	2013	32	0	0	32	0	28	0	0	28	0
7	3800	2014	0	0	0	0	0	0	0	0	0	0
7	3800	2015	0	0	0	0	0	0	0	0	0	0
7	3800	2016	20	0	0	20	0	18	0	0	18	0
7	3800	2017	20	0	0	20	0	16	0	0	16	0
7	3800	2018	14	0	0	14	0	14	0	0	14	0
7	3800	2019	67	14	3	50	0	58	10	2	46	0

EXHIBIT A  
District 7 Census Geography

District	Census Tract	Census Block	Total Population	Hispanic Population	White Population	Black Population	Other Population	Voting Age Population (VAP)	Hispanic VAP	White VAP	Black VAP	Other VAP
7	3800	2020	47	1	0	46	0	39	1	0	38	0
7	3800	2021	76	2	0	74	0	63	2	0	61	0
7	3800	2022	42	1	1	39	1	31	1	1	28	1
7	3800	2023	45	0	2	43	0	36	0	2	34	0
7	3800	2024	46	5	0	41	0	36	2	0	34	0
7	3800	2025	19	6	0	13	0	18	5	0	13	0
7	3800	2026	26	0	0	26	0	24	0	0	24	0
7	3800	2027	33	1	0	32	0	30	1	0	29	0
7	3800	2028	18	0	0	18	0	17	0	0	17	0
7	3800	2029	0	0	0	0	0	0	0	0	0	0
7	3800	2030	0	0	0	0	0	0	0	0	0	0
7	3800	2031	0	0	0	0	0	0	0	0	0	0
7	3800	2032	0	0	0	0	0	0	0	0	0	0
7	3800	2033	0	0	0	0	0	0	0	0	0	0
7	3800	3000	55	0	2	53	0	40	0	2	38	0
7	3800	3001	7	0	0	7	0	7	0	0	7	0
7	3800	3002	91	5	0	84	2	69	5	0	63	1
7	3800	3003	17	0	0	17	0	16	0	0	16	0
7	3800	3004	9	1	0	7	1	9	1	0	7	1
7	3800	3005	33	0	1	32	0	24	0	1	23	0
7	3800	3006	24	0	0	24	0	23	0	0	23	0
7	3800	3007	11	0	0	11	0	10	0	0	10	0
7	3800	3008	0	0	0	0	0	0	0	0	0	0
7	3800	3009	4	0	0	4	0	3	0	0	3	0
7	3800	3010	46	3	0	43	0	39	0	0	39	0
7	3800	3011	56	5	0	51	0	50	2	0	48	0
7	3800	3012	94	0	0	94	0	70	0	0	70	0
7	3800	3013	83	5	0	78	0	61	3	0	58	0
7	3800	3014	63	2	0	61	0	49	2	0	47	0
7	3901	1000	0	0	0	0	0	0	0	0	0	0
7	3901	1001	0	0	0	0	0	0	0	0	0	0
7	3901	1002	0	0	0	0	0	0	0	0	0	0
7	3901	1003	0	0	0	0	0	0	0	0	0	0
7	3901	1004	20	0	0	20	0	17	0	0	17	0
7	3901	1005	20	1	0	19	0	16	1	0	15	0
7	3901	1006	30	4	0	26	0	21	2	0	19	0
7	3901	1007	42	0	0	42	0	35	0	0	35	0
7	3901	1008	21	2	0	19	0	20	2	0	18	0
7	3901	1009	23	5	0	18	0	15	2	0	13	0
7	3901	1010	0	0	0	0	0	0	0	0	0	0
7	3901	1011	52	0	0	52	0	44	0	0	44	0
7	3901	1012	47	0	0	47	0	39	0	0	39	0
7	3901	1013	13	0	0	13	0	13	0	0	13	0
7	3901	1014	0	0	0	0	0	0	0	0	0	0
7	3901	1015	0	0	0	0	0	0	0	0	0	0
7	3901	1016	45	5	0	40	0	32	1	0	31	0
7	3901	1017	13	0	0	13	0	10	0	0	10	0
7	3901	1018	18	8	0	10	0	11	6	0	5	0
7	3901	1019	75	2	1	71	1	55	0	1	53	1
7	3901	1020	55	0	0	55	0	39	0	0	39	0
7	3901	1021	27	0	0	27	0	21	0	0	21	0
7	3901	1022	24	0	0	24	0	19	0	0	19	0
7	3901	1023	14	5	0	9	0	13	5	0	8	0
7	3901	1024	0	0	0	0	0	0	0	0	0	0
7	3901	1025	12	0	0	12	0	12	0	0	12	0
7	3901	1026	44	4	1	39	0	36	2	1	33	0
7	3901	1027	0	0	0	0	0	0	0	0	0	0
7	3901	1028	22	1	4	17	0	18	1	4	13	0

EXHIBIT A  
District 7 Census Geography

District	Census Tract	Census Block	Total Population	Hispanic Population	White Population	Black Population	Other Population	Voting Age Population (VAP)	Hispanic VAP	White VAP	Black VAP	Other VAP
7	3901	1029	2	0	2	0	0	2	0	2	0	0
7	3901	1030	28	1	0	27	0	22	1	0	21	0
7	3901	1031	0	0	0	0	0	0	0	0	0	0
7	3901	1032	39	19	1	19	0	26	8	1	17	0
7	3901	1033	35	0	0	35	0	20	0	0	20	0
7	3901	1034	4	0	1	3	0	4	0	1	3	0
7	3901	1035	54	4	0	50	0	38	2	0	36	0
7	3901	2000	35	0	0	35	0	29	0	0	29	0
7	3901	2001	21	0	0	21	0	19	0	0	19	0
7	3901	2002	17	1	0	16	0	15	1	0	14	0
7	3901	2003	695	13	6	668	8	362	3	3	351	5
7	3901	2004	19	6	0	13	0	14	1	0	13	0
7	3901	2005	17	0	0	17	0	12	0	0	12	0
7	3901	2006	0	0	0	0	0	0	0	0	0	0
7	3901	2007	48	4	0	44	0	37	2	0	35	0
7	3901	2008	38	11	0	27	0	32	9	0	23	0
7	3901	2009	28	2	0	26	0	21	1	0	20	0
7	3901	2010	27	1	0	26	0	21	1	0	20	0
7	3901	2011	0	0	0	0	0	0	0	0	0	0
7	3902	1000	22	7	0	15	0	18	3	0	15	0
7	3902	1001	0	0	0	0	0	0	0	0	0	0
7	3902	1002	0	0	0	0	0	0	0	0	0	0
7	3902	1003	2	0	0	2	0	2	0	0	2	0
7	3902	1004	0	0	0	0	0	0	0	0	0	0
7	3902	1005	2	0	0	2	0	2	0	0	2	0
7	3902	1006	45	43	0	2	0	26	25	0	1	0
7	3902	1007	41	6	0	35	0	38	5	0	33	0
7	3902	1008	17	0	0	17	0	16	0	0	16	0
7	3902	1009	20	0	0	20	0	18	0	0	18	0
7	3902	1010	11	3	0	8	0	7	2	0	5	0
7	3902	1011	9	2	1	6	0	9	2	1	6	0
7	3902	1012	36	8	0	28	0	27	5	0	22	0
7	3902	1013	28	7	0	21	0	23	5	0	18	0
7	3902	1014	31	7	0	24	0	27	4	0	23	0
7	3902	1015	7	7	0	0	0	2	2	0	0	0
7	3902	1016	0	0	0	0	0	0	0	0	0	0
7	3902	1017	6	3	0	3	0	6	3	0	3	0
7	3902	1018	25	6	0	17	2	18	3	0	13	2
7	3902	1019	26	18	0	8	0	18	11	0	7	0
7	3902	1020	26	2	0	24	0	23	2	0	21	0
7	3902	1021	12	6	1	5	0	8	4	1	3	0
7	3902	1022	1	0	1	0	0	1	0	1	0	0
7	3902	1023	9	7	0	2	0	7	5	0	2	0
7	3902	1024	0	0	0	0	0	0	0	0	0	0
7	3902	1025	1	0	0	1	0	1	0	0	1	0
7	3902	1026	21	14	0	7	0	15	8	0	7	0
7	3902	1027	12	0	0	12	0	8	0	0	8	0
7	3902	1028	0	0	0	0	0	0	0	0	0	0
7	3902	1029	0	0	0	0	0	0	0	0	0	0
7	3902	1030	4	0	0	4	0	3	0	0	3	0
7	3902	1031	22	10	4	8	0	14	4	4	6	0
7	3902	1032	9	3	0	6	0	8	3	0	5	0
7	3902	1033	7	0	0	7	0	4	0	0	4	0
7	3902	1034	0	0	0	0	0	0	0	0	0	0
7	3902	1035	0	0	0	0	0	0	0	0	0	0
7	3902	1036	0	0	0	0	0	0	0	0	0	0
7	3902	2000	17	0	0	17	0	13	0	0	13	0
7	3902	2001	92	1	0	91	0	74	1	0	73	0

EXHIBIT A  
District 7 Census Geography

District	Census Tract	Census Block	Total Population	Hispanic Population	White Population	Black Population	Other Population	Voting Age Population (VAP)	Hispanic VAP	White VAP	Black VAP	Other VAP
7	3902	2002	7	0	0	7	0	6	0	0	6	0
7	3902	2003	28	10	0	18	0	17	4	0	13	0
7	3902	2004	18	0	0	18	0	14	0	0	14	0
7	3902	2005	35	1	2	32	0	29	1	2	26	0
7	3902	2006	22	2	0	20	0	19	2	0	17	0
7	3902	2007	33	12	0	21	0	19	5	0	14	0
7	3902	2008	18	0	0	18	0	11	0	0	11	0
7	3902	2009	0	0	0	0	0	0	0	0	0	0
7	3902	2010	18	0	0	18	0	10	0	0	10	0
7	3902	2011	20	0	1	15	4	13	0	1	10	2
7	3902	2012	13	0	0	13	0	13	0	0	13	0
7	3902	2013	7	0	0	7	0	7	0	0	7	0
7	3902	2014	22	4	0	18	0	14	2	0	12	0
7	3902	2015	34	0	0	34	0	30	0	0	30	0
7	3902	2016	29	6	0	23	0	20	2	0	18	0
7	3902	2017	22	0	0	22	0	20	0	0	20	0
7	3902	2018	46	0	0	46	0	39	0	0	39	0
7	3902	2019	67	18	0	49	0	48	13	0	35	0
7	3902	2020	29	6	0	23	0	25	5	0	20	0
7	3902	2021	0	0	0	0	0	0	0	0	0	0
7	3902	2022	35	8	0	23	4	26	5	0	19	2
7	3902	2023	1	0	0	1	0	1	0	0	1	0
7	3902	2024	23	4	0	19	0	15	2	0	13	0
7	3902	2025	33	20	0	13	0	20	11	0	9	0
7	3902	2026	76	56	1	19	0	42	26	1	15	0
7	3902	2027	113	11	2	97	3	92	6	2	81	3
7	3902	2028	43	4	0	39	0	34	2	0	32	0
7	3902	2029	20	8	0	12	0	14	4	0	10	0
7	3902	2030	65	15	0	50	0	47	7	0	40	0
7	3902	2031	40	14	0	26	0	26	8	0	18	0
7	3902	2032	8	5	0	3	0	5	2	0	3	0
7	3902	2033	19	0	1	18	0	18	0	1	17	0
7	3902	2034	39	19	0	20	0	25	7	0	18	0
7	3902	2035	15	0	0	15	0	12	0	0	12	0
7	3902	2036	2	0	0	2	0	2	0	0	2	0
7	3902	2037	43	20	0	23	0	34	12	0	22	0
7	3902	2038	5	0	0	5	0	2	0	0	2	0
7	3902	2039	16	1	3	12	0	15	1	3	11	0
7	3902	2040	83	28	2	53	0	53	14	2	37	0
7	3902	2041	45	4	1	40	0	36	2	1	33	0
7	3902	2042	51	11	2	38	0	41	7	2	32	0
7	3902	2043	29	2	0	27	0	22	1	0	21	0
7	3902	2044	0	0	0	0	0	0	0	0	0	0
7	3902	2045	0	0	0	0	0	0	0	0	0	0
7	3902	2046	0	0	0	0	0	0	0	0	0	0
7	3902	2047	0	0	0	0	0	0	0	0	0	0
7	3902	2048	0	0	0	0	0	0	0	0	0	0
7	3902	2049	0	0	0	0	0	0	0	0	0	0
7	3902	2050	0	0	0	0	0	0	0	0	0	0
7	3902	2051	27	0	0	27	0	26	0	0	26	0
7	3902	2052	0	0	0	0	0	0	0	0	0	0
7	3902	2053	0	0	0	0	0	0	0	0	0	0
7	3902	2054	0	0	0	0	0	0	0	0	0	0
7	4000	1000	0	0	0	0	0	0	0	0	0	0
7	4000	1005	0	0	0	0	0	0	0	0	0	0
7	4000	2003	0	0	0	0	0	0	0	0	0	0
7	4000	2023	0	0	0	0	0	0	0	0	0	0
7	4000	2024	0	0	0	0	0	0	0	0	0	0

EXHIBIT A  
District 7 Census Geography

District	Census Tract	Census Block	Total Population	Hispanic Population	White Population	Black Population	Other Population	Voting Age Population (VAP)	Hispanic VAP	White VAP	Black VAP	Other VAP
7	4000	2034	0	0	0	0	0	0	0	0	0	0
7	4000	2035	0	0	0	0	0	0	0	0	0	0
7	4000	2036	0	0	0	0	0	0	0	0	0	0
7	4000	2037	0	0	0	0	0	0	0	0	0	0
7	4000	2038	0	0	0	0	0	0	0	0	0	0
7	4000	2039	0	0	0	0	0	0	0	0	0	0
7	8400	1000	14	7	0	7	0	8	3	0	5	0
7	8400	1001	0	0	0	0	0	0	0	0	0	0
7	8400	1002	0	0	0	0	0	0	0	0	0	0
7	8400	1003	144	127	6	11	0	82	71	6	5	0
7	8400	1004	39	28	8	3	0	29	18	8	3	0
7	8400	1005	99	69	21	9	0	77	48	21	8	0
7	8400	1006	54	32	9	13	0	35	19	9	7	0
7	8400	1007	65	37	11	17	0	53	27	11	15	0
7	8400	1008	51	34	17	0	0	38	21	17	0	0
7	8400	1009	143	109	21	12	1	98	67	18	12	1
7	8400	1010	3	2	1	0	0	2	1	1	0	0
7	8400	1011	98	65	12	17	4	76	48	11	13	4
7	8400	1012	0	0	0	0	0	0	0	0	0	0
7	8400	1013	48	37	10	0	1	32	21	10	0	1
7	8400	1014	47	19	11	15	2	29	9	11	7	2
7	8400	1015	28	25	3	0	0	21	18	3	0	0
7	8400	1016	64	40	21	3	0	51	27	21	3	0
7	8400	1017	55	42	11	0	2	37	25	11	0	1
7	8400	1018	0	0	0	0	0	0	0	0	0	0
7	8400	1019	0	0	0	0	0	0	0	0	0	0
7	8400	1020	0	0	0	0	0	0	0	0	0	0
7	8400	2000	93	81	7	5	0	62	51	6	5	0
7	8400	2001	196	178	15	3	0	121	104	14	3	0
7	8400	2002	87	77	6	4	0	61	52	5	4	0
7	8400	2003	109	106	3	0	0	71	68	3	0	0
7	8400	2004	84	76	8	0	0	48	40	8	0	0
7	8400	2005	137	132	3	2	0	91	86	3	2	0
7	8400	2006	0	0	0	0	0	0	0	0	0	0
7	8400	2007	0	0	0	0	0	0	0	0	0	0
7	8400	2008	0	0	0	0	0	0	0	0	0	0
7	8400	2009	117	113	1	0	3	77	75	1	0	1
7	8400	2010	106	95	2	9	0	71	65	1	5	0
7	8400	2011	122	117	2	3	0	75	72	1	2	0
7	8400	2012	99	91	1	7	0	67	61	1	5	0
7	8400	2013	0	0	0	0	0	0	0	0	0	0
7	8400	2014	0	0	0	0	0	0	0	0	0	0
7	8400	2015	0	0	0	0	0	0	0	0	0	0
7	8400	2016	0	0	0	0	0	0	0	0	0	0
7	8400	2017	95	92	2	0	1	53	50	2	0	1
7	8400	3000	0	0	0	0	0	0	0	0	0	0
7	8400	3001	67	57	9	0	1	40	30	9	0	1
7	8400	3002	100	75	10	12	3	68	45	8	12	3
7	8400	3003	55	41	11	3	0	40	27	10	3	0
7	8400	3004	61	41	10	10	0	36	20	10	6	0
7	8400	3005	70	55	8	6	1	51	39	8	3	1
7	8400	3006	62	46	9	2	5	36	24	9	1	2
7	8400	3007	61	45	11	3	2	47	33	9	3	2
7	8400	3008	48	31	13	3	1	32	18	10	3	1
7	8400	3009	55	43	12	0	0	35	26	9	0	0
7	8400	3010	63	45	13	5	0	45	29	12	4	0
7	8400	3011	55	40	13	2	0	41	27	13	1	0
7	8400	3012	27	18	7	2	0	21	12	7	2	0

EXHIBIT A  
District 7 Census Geography

District	Census Tract	Census Block	Total Population	Hispanic Population	White Population	Black Population	Other Population	Voting Age Population (VAP)	Hispanic VAP	White VAP	Black VAP	Other VAP
7	8400	3013	56	30	22	2	2	34	15	16	2	1
7	8400	3014	40	22	13	2	3	30	12	13	2	3
7	8400	3015	56	32	16	6	2	39	21	13	3	2
7	8400	3016	87	74	8	5	0	56	44	8	4	0
7	8400	3017	127	77	37	10	3	96	55	32	6	3
7	8400	3018	58	45	7	6	0	39	28	7	4	0
7	8400	3019	50	47	3	0	0	39	36	3	0	0
7	8400	3020	23	11	7	5	0	19	8	6	5	0
7	8400	3021	44	29	11	4	0	31	18	9	4	0
7	8400	3022	128	82	23	23	0	93	54	19	20	0
7	8400	3023	28	15	4	9	0	23	10	4	9	0
7	8400	3024	0	0	0	0	0	0	0	0	0	0
7	8400	3025	0	0	0	0	0	0	0	0	0	0
7	8400	3026	0	0	0	0	0	0	0	0	0	0
7	8400	3027	52	35	6	6	5	36	23	6	3	4
7	8400	4028	0	0	0	0	0	0	0	0	0	0
7	8400	5000	52	44	6	2	0	38	30	6	2	0
7	8400	5001	84	60	12	12	0	59	39	11	9	0
7	8400	5006	58	56	2	0	0	31	29	2	0	0
7	8400	5007	69	69	0	0	0	42	42	0	0	0
7	8400	5008	51	45	6	0	0	39	34	5	0	0
7	8400	5009	58	56	1	0	1	31	29	1	0	1
7	8400	5015	40	35	2	0	3	20	15	2	0	3
7	8400	5016	25	22	3	0	0	18	16	2	0	0
7	8400	5017	0	0	0	0	0	0	0	0	0	0
7	8400	5018	0	0	0	0	0	0	0	0	0	0
7	8400	5019	0	0	0	0	0	0	0	0	0	0
7	8400	5020	74	53	8	12	1	49	32	8	8	1
7	8400	5022	0	0	0	0	0	0	0	0	0	0
7	8400	5023	37	37	0	0	0	21	21	0	0	0
7	8400	5026	0	0	0	0	0	0	0	0	0	0
7	8400	5030	0	0	0	0	0	0	0	0	0	0
7	8400	5031	66	54	8	3	1	39	29	7	2	1
7	8400	5032	81	59	9	13	0	55	38	9	8	0
7	8400	5033	52	35	9	8	0	36	23	9	4	0
7	8400	5034	19	11	4	4	0	15	7	4	4	0
7	8400	7000	55	46	4	5	0	40	34	1	5	0
7	8400	7001	50	47	2	1	0	27	25	2	0	0
7	8400	7002	66	49	1	16	0	40	28	1	11	0
7	8400	7003	60	41	15	3	1	40	24	14	1	1
7	8400	7004	27	22	4	1	0	19	14	4	1	0
7	8400	7005	39	28	10	0	1	29	18	10	0	1
7	8400	7006	43	37	6	0	0	30	24	6	0	0
7	8400	7007	0	0	0	0	0	0	0	0	0	0
7	8400	7008	16	14	2	0	0	11	9	2	0	0
7	8400	7009	1	0	0	1	0	1	0	0	1	0
7	8400	7010	27	21	6	0	0	20	14	6	0	0
7	8400	7011	184	163	9	11	1	101	87	8	5	1
7	8400	7012	177	159	16	1	1	114	96	16	1	1
7	8400	7013	164	127	28	9	0	122	86	27	9	0
7	8400	7014	0	0	0	0	0	0	0	0	0	0
7	8400	7015	79	70	3	6	0	60	53	3	4	0
7	8400	7016	3	3	0	0	0	2	2	0	0	0
7	8400	7017	0	0	0	0	0	0	0	0	0	0
7	8400	7018	0	0	0	0	0	0	0	0	0	0
7	8400	7019	0	0	0	0	0	0	0	0	0	0
7	8603	1009	0	0	0	0	0	0	0	0	0	0
7	8603	1010	5	1	4	0	0	5	1	4	0	0

EXHIBIT A  
District 7 Census Geography

District	Census Tract	Census Block	Total Population	Hispanic Population	White Population	Black Population	Other Population	Voting Age Population (VAP)	Hispanic VAP	White VAP	Black VAP	Other VAP
7	8603	1011	0	0	0	0	0	0	0	0	0	0
7	8603	1012	0	0	0	0	0	0	0	0	0	0
7	8603	1013	0	0	0	0	0	0	0	0	0	0
7	8603	1021	0	0	0	0	0	0	0	0	0	0
7	8603	1022	0	0	0	0	0	0	0	0	0	0
7	8603	1023	0	0	0	0	0	0	0	0	0	0
7	8603	1024	0	0	0	0	0	0	0	0	0	0
7	8603	1025	0	0	0	0	0	0	0	0	0	0
7	8603	1026	0	0	0	0	0	0	0	0	0	0
7	8603	1028	0	0	0	0	0	0	0	0	0	0
7	8603	1029	0	0	0	0	0	0	0	0	0	0
7	8603	1030	0	0	0	0	0	0	0	0	0	0
7	8603	1031	0	0	0	0	0	0	0	0	0	0
7	8603	1032	0	0	0	0	0	0	0	0	0	0
7	8603	1033	0	0	0	0	0	0	0	0	0	0
7	8603	1034	0	0	0	0	0	0	0	0	0	0
7	8603	1035	0	0	0	0	0	0	0	0	0	0
7	8603	1043	0	0	0	0	0	0	0	0	0	0
7	8603	1044	0	0	0	0	0	0	0	0	0	0
7	8603	1050	38	6	1	31	0	26	4	1	21	0
7	8603	1051	0	0	0	0	0	0	0	0	0	0
7	8603	1052	36	7	1	28	0	20	2	1	17	0
7	8603	1053	0	0	0	0	0	0	0	0	0	0
7	8603	1054	0	0	0	0	0	0	0	0	0	0
7	8603	1055	0	0	0	0	0	0	0	0	0	0
7	8603	1062	102	1	0	101	0	74	1	0	73	0
7	8603	1063	90	4	2	84	0	73	3	2	68	0
7	8603	1064	0	0	0	0	0	0	0	0	0	0
7	8603	1065	0	0	0	0	0	0	0	0	0	0
7	8603	1066	0	0	0	0	0	0	0	0	0	0
7	8603	1067	0	0	0	0	0	0	0	0	0	0
7	8603	1068	0	0	0	0	0	0	0	0	0	0
7	8603	1069	0	0	0	0	0	0	0	0	0	0
7	8603	1070	0	0	0	0	0	0	0	0	0	0
7	8603	1071	0	0	0	0	0	0	0	0	0	0
7	8603	1072	0	0	0	0	0	0	0	0	0	0
7	8603	1073	0	0	0	0	0	0	0	0	0	0
7	8603	1074	0	0	0	0	0	0	0	0	0	0
7	8603	1075	0	0	0	0	0	0	0	0	0	0
7	8603	1076	0	0	0	0	0	0	0	0	0	0
7	8603	1077	0	0	0	0	0	0	0	0	0	0
7	8603	1080	0	0	0	0	0	0	0	0	0	0
7	8603	1081	0	0	0	0	0	0	0	0	0	0
7	8603	1086	0	0	0	0	0	0	0	0	0	0
7	8603	1087	0	0	0	0	0	0	0	0	0	0
7	8603	1088	0	0	0	0	0	0	0	0	0	0
7	8603	1089	0	0	0	0	0	0	0	0	0	0
7	8603	1090	0	0	0	0	0	0	0	0	0	0
7	8604	1000	189	16	5	168	0	119	7	2	110	0
7	8604	1001	0	0	0	0	0	0	0	0	0	0
7	8604	1002	677	10	4	663	0	390	5	3	382	0
7	8604	1003	0	0	0	0	0	0	0	0	0	0
7	8604	1004	0	0	0	0	0	0	0	0	0	0
7	8604	1005	0	0	0	0	0	0	0	0	0	0
7	8604	1006	89	59	2	28	0	63	36	2	25	0
7	8604	1007	82	69	0	13	0	46	39	0	7	0
7	8604	1008	52	47	1	4	0	37	32	1	4	0
7	8604	1009	72	66	1	4	1	44	39	1	4	0

EXHIBIT A  
District 7 Census Geography

District	Census Tract	Census Block	Total Population	Hispanic Population	White Population	Black Population	Other Population	Voting Age Population (VAP)	Hispanic VAP	White VAP	Black VAP	Other VAP
7	8604	1010	0	0	0	0	0	0	0	0	0	0
7	8604	1011	29	2	4	23	0	23	1	4	18	0
7	8604	1012	40	17	0	23	0	28	10	0	18	0
7	8604	1013	0	0	0	0	0	0	0	0	0	0
7	8604	1014	165	41	3	121	0	123	24	3	96	0
7	8604	1015	36	13	1	22	0	20	5	1	14	0
7	8604	1016	115	29	0	82	4	82	18	0	60	4
7	8604	1017	2	0	0	2	0	2	0	0	2	0
7	8604	1018	36	10	0	26	0	20	3	0	17	0
7	8604	1019	91	37	1	53	0	59	19	1	39	0
7	8604	2000	802	42	15	741	4	597	26	12	555	4
7	8604	2001	0	0	0	0	0	0	0	0	0	0
7	8604	2002	49	39	1	9	0	26	19	1	6	0
7	8604	2003	190	10	0	180	0	136	6	0	130	0
7	8604	2004	0	0	0	0	0	0	0	0	0	0
7	8604	2005	63	60	0	3	0	38	36	0	2	0
7	8604	2006	67	1	0	66	0	58	1	0	57	0
7	8604	2007	102	3	0	99	0	72	2	0	70	0
7	8604	2008	81	7	1	73	0	62	6	1	55	0
7	8604	2010	29	10	0	19	0	27	10	0	17	0
7	8701	1000	1	0	0	1	0	1	0	0	1	0
7	8701	1001	0	0	0	0	0	0	0	0	0	0
7	8701	1002	0	0	0	0	0	0	0	0	0	0
7	8701	1003	32	8	0	23	1	26	4	0	21	1
7	8701	1004	24	0	0	24	0	17	0	0	17	0
7	8701	1005	852	19	2	828	3	434	10	2	421	1
7	8701	1006	46	12	1	33	0	37	9	1	27	0
7	8701	1007	16	7	2	7	0	13	4	2	7	0
7	8701	1008	9	3	0	6	0	9	3	0	6	0
7	8701	1009	24	11	2	10	1	19	7	2	9	1
7	8701	1010	13	10	0	3	0	12	9	0	3	0
7	8701	2000	112	12	2	96	2	87	10	2	75	0
7	8701	2001	45	4	0	41	0	37	2	0	35	0
7	8701	2002	5	0	0	5	0	5	0	0	5	0
7	8701	2003	37	7	0	30	0	30	4	0	26	0
7	8701	2004	21	0	0	21	0	13	0	0	13	0
7	8701	2005	24	0	5	19	0	19	0	5	14	0
7	8701	2006	23	9	0	14	0	19	7	0	12	0
7	8701	2007	41	0	1	40	0	33	0	1	32	0
7	8701	2008	30	0	0	30	0	25	0	0	25	0
7	8701	2009	33	0	5	28	0	29	0	5	24	0
7	8701	2010	2	0	0	2	0	2	0	0	2	0
7	8701	2011	264	28	2	229	5	184	21	2	158	3
7	8701	2012	60	6	0	54	0	41	4	0	37	0
7	8701	2013	80	8	0	72	0	54	5	0	49	0
7	8701	2014	48	0	0	48	0	38	0	0	38	0
7	8701	2015	44	22	0	22	0	34	15	0	19	0
7	8701	2016	24	7	0	17	0	17	5	0	12	0
7	8701	2019	24	0	2	22	0	21	0	2	19	0
7	8701	4000	25	8	0	17	0	18	4	0	14	0
7	8701	4001	40	10	0	30	0	31	3	0	28	0
7	8701	4011	69	10	0	59	0	43	4	0	39	0
7	8701	4012	29	0	0	29	0	22	0	0	22	0
7	9101	1006	0	0	0	0	0	0	0	0	0	0
7	9101	1007	67	46	10	11	0	44	26	10	8	0
7	9101	1008	0	0	0	0	0	0	0	0	0	0
7	9101	1009	19	9	5	5	0	14	5	5	4	0
7	9101	1010	0	0	0	0	0	0	0	0	0	0



EXHIBIT A  
District 7 Census Geography

District	Census Tract	Census Block	Total Population	Hispanic Population	White Population	Black Population	Other Population	Voting Age Population (VAP)	Hispanic VAP	White VAP	Black VAP	Other VAP
7	9101	1011	0	0	0	0	0	0	0	0	0	0
7	9101	1012	0	0	0	0	0	0	0	0	0	0
7	9101	2003	0	0	0	0	0	0	0	0	0	0
7	9101	2004	0	0	0	0	0	0	0	0	0	0
7	9101	2005	0	0	0	0	0	0	0	0	0	0
7	9303	1002	0	0	0	0	0	0	0	0	0	0
7	9303	1003	6	2	4	0	0	6	2	4	0	0
7	9303	1004	0	0	0	0	0	0	0	0	0	0
7	9303	1005	0	0	0	0	0	0	0	0	0	0
7	9303	1006	0	0	0	0	0	0	0	0	0	0
7	9303	1036	0	0	0	0	0	0	0	0	0	0
7	9303	1037	0	0	0	0	0	0	0	0	0	0
7	9303	1050	0	0	0	0	0	0	0	0	0	0
7	9303	1051	0	0	0	0	0	0	0	0	0	0
7	9303	1052	0	0	0	0	0	0	0	0	0	0
7	9304	3000	485	257	1	222	5	290	161	1	126	2
7	9304	3001	416	91	7	314	4	250	49	6	191	4
7	9304	4000	0	0	0	0	0	0	0	0	0	0
7	9304	4001	6	1	0	5	0	6	1	0	5	0
7	9304	4002	46	25	0	21	0	28	11	0	17	0
7	9304	4003	76	12	0	64	0	59	7	0	52	0
7	9304	4004	100	43	4	51	2	77	27	4	45	1
7	9304	4005	52	20	0	32	0	29	9	0	20	0
7	9304	4006	26	18	0	8	0	15	9	0	6	0
7	9304	4007	212	20	0	191	1	98	14	0	84	0
7	9304	4008	70	23	1	44	2	41	12	1	28	0
7	9304	4009	45	0	3	42	0	32	0	3	29	0
7	9304	4010	34	18	4	12	0	28	15	3	10	0
7	9304	4011	24	0	0	24	0	18	0	0	18	0
7	9304	4012	42	17	0	25	0	33	14	0	19	0
7	9304	4013	480	62	3	411	4	269	40	2	224	3
7	9304	4014	29	4	0	25	0	26	2	0	24	0
7	9304	4015	32	4	0	28	0	29	4	0	25	0
7	9304	4016	33	10	0	23	0	24	7	0	17	0
7	9304	4017	50	31	0	19	0	37	21	0	16	0
7	9304	4018	7	6	1	0	0	4	3	1	0	0
7	9304	4019	49	16	0	33	0	37	10	0	27	0
7	9304	4020	47	12	0	35	0	39	9	0	30	0
7	9304	4021	51	28	0	23	0	36	19	0	17	0
7	9304	4022	53	0	1	52	0	33	0	1	32	0
7	9304	4023	11	3	0	8	0	7	2	0	5	0
7	9304	4024	14	7	0	7	0	11	4	0	7	0
7	9304	4025	0	0	0	0	0	0	0	0	0	0
7	9304	4026	0	0	0	0	0	0	0	0	0	0
7	9304	4027	11	0	1	10	0	11	0	1	10	0
7	9304	4028	23	9	0	14	0	13	5	0	8	0
7	9304	4029	30	8	0	22	0	19	5	0	14	0
7	9304	4030	13	5	0	8	0	9	3	0	6	0
7	9304	4031	23	0	0	23	0	19	0	0	19	0
7	9304	4032	0	0	0	0	0	0	0	0	0	0
7	9304	4033	5	0	0	5	0	5	0	0	5	0
7	9304	4034	10	0	0	10	0	6	0	0	6	0
7	9304	4035	8	0	0	8	0	8	0	0	8	0
7	9304	4036	45	8	1	36	0	37	8	1	28	0
7	9304	4037	29	4	1	24	0	22	2	0	20	0
7	9304	4038	11	6	0	5	0	7	4	0	3	0
7	9304	4039	89	12	1	76	0	64	5	1	58	0
7	9304	4040	83	11	0	72	0	67	5	0	62	0

EXHIBIT A  
District 7 Census Geography

District	Census Tract	Census Block	Total Population	Hispanic Population	White Population	Black Population	Other Population	Voting Age Population (VAP)	Hispanic VAP	White VAP	Black VAP	Other VAP
7	9304	4041	34	10	0	24	0	23	5	0	18	0
7	9304	4042	17	0	0	17	0	14	0	0	14	0
7	9304	4046	50	6	0	44	0	39	3	0	36	0
7	9304	4047	6	0	0	6	0	6	0	0	6	0
7	9304	4048	45	12	0	33	0	33	8	0	25	0
7	9304	4049	35	11	0	24	0	24	6	0	18	0
7	9304	4050	0	0	0	0	0	0	0	0	0	0
7	9304	4051	0	0	0	0	0	0	0	0	0	0
7	9304	4053	15	0	0	15	0	11	0	0	11	0
7	9304	4055	40	10	3	26	1	18	6	3	8	1
7	11500	1000	54	38	0	16	0	43	27	0	16	0
7	11500	1001	13	6	0	7	0	9	3	0	6	0
7	11500	1002	0	0	0	0	0	0	0	0	0	0
7	11500	1003	608	493	10	97	8	374	290	6	76	2
7	11500	1004	41	13	0	28	0	33	6	0	27	0
7	11500	1005	0	0	0	0	0	0	0	0	0	0
7	11500	2000	896	690	6	195	5	562	413	6	138	5
7	11500	2001	22	14	0	8	0	16	9	0	7	0
7	11500	2002	0	0	0	0	0	0	0	0	0	0
7	11500	2003	187	171	5	11	0	115	99	5	11	0
7	11500	2004	64	12	0	52	0	52	5	0	47	0
7	11500	2005	62	8	0	54	0	55	6	0	49	0
7	11500	2006	149	116	0	33	0	93	68	0	25	0
7	11500	2007	0	0	0	0	0	0	0	0	0	0
7	11500	3000	0	0	0	0	0	0	0	0	0	0
7	11500	3001	0	0	0	0	0	0	0	0	0	0
7	11500	3002	0	0	0	0	0	0	0	0	0	0
7	11500	3003	0	0	0	0	0	0	0	0	0	0
7	11500	3004	2	0	0	2	0	2	0	0	2	0
7	11500	3005	0	0	0	0	0	0	0	0	0	0
7	11500	3006	6	6	0	0	0	6	6	0	0	0
7	11500	3007	0	0	0	0	0	0	0	0	0	0
7	11500	3008	60	51	2	7	0	41	34	0	7	0
7	11500	3009	69	47	0	22	0	39	27	0	12	0
7	11500	3010	0	0	0	0	0	0	0	0	0	0
7	11500	3011	41	24	0	17	0	28	13	0	15	0
7	11500	3012	0	0	0	0	0	0	0	0	0	0
7	11500	3013	68	36	0	32	0	53	24	0	29	0
7	11500	3014	16	14	0	2	0	10	8	0	2	0
7	11500	4000	0	0	0	0	0	0	0	0	0	0
7	11500	4001	0	0	0	0	0	0	0	0	0	0
7	11500	4002	0	0	0	0	0	0	0	0	0	0
7	11500	4003	0	0	0	0	0	0	0	0	0	0
7	11500	4004	0	0	0	0	0	0	0	0	0	0
7	11500	4005	0	0	0	0	0	0	0	0	0	0
7	11500	4006	0	0	0	0	0	0	0	0	0	0
7	11500	4007	0	0	0	0	0	0	0	0	0	0
7	11500	4008	0	0	0	0	0	0	0	0	0	0
7	11500	4009	0	0	0	0	0	0	0	0	0	0
7	11500	4010	0	0	0	0	0	0	0	0	0	0
7	11500	4011	0	0	0	0	0	0	0	0	0	0
7	11500	4012	0	0	0	0	0	0	0	0	0	0
7	11500	4013	0	0	0	0	0	0	0	0	0	0
7	11500	4014	0	0	0	0	0	0	0	0	0	0
7	11500	4015	0	0	0	0	0	0	0	0	0	0
7	11500	4016	0	0	0	0	0	0	0	0	0	0
7	11500	4017	0	0	0	0	0	0	0	0	0	0
7	11500	4018	0	0	0	0	0	0	0	0	0	0

EXHIBIT A  
District 7 Census Geography

District	Census Tract	Census Block	Total Population	Hispanic Population	White Population	Black Population	Other Population	Voting Age Population (VAP)	Hispanic VAP	White VAP	Black VAP	Other VAP
7	11500	4019	0	0	0	0	0	0	0	0	0	0
7	11500	4020	0	0	0	0	0	0	0	0	0	0
7	11500	4021	0	0	0	0	0	0	0	0	0	0
7	11500	4028	0	0	0	0	0	0	0	0	0	0
7	11500	4029	0	0	0	0	0	0	0	0	0	0
7	11500	4030	0	0	0	0	0	0	0	0	0	0
7	11500	4031	0	0	0	0	0	0	0	0	0	0
7	11500	4032	0	0	0	0	0	0	0	0	0	0
7	11500	4033	0	0	0	0	0	0	0	0	0	0
7	11500	4034	1	0	0	1	0	1	0	0	1	0
7	11500	4035	0	0	0	0	0	0	0	0	0	0
7	11500	4036	0	0	0	0	0	0	0	0	0	0
7	11500	4037	0	0	0	0	0	0	0	0	0	0
7	11500	4038	0	0	0	0	0	0	0	0	0	0
7	11500	4039	0	0	0	0	0	0	0	0	0	0
7	11500	4040	0	0	0	0	0	0	0	0	0	0
7	11500	4041	0	0	0	0	0	0	0	0	0	0
7	11500	4042	0	0	0	0	0	0	0	0	0	0
7	11500	4043	0	0	0	0	0	0	0	0	0	0
7	11500	4044	0	0	0	0	0	0	0	0	0	0
7	11500	4045	0	0	0	0	0	0	0	0	0	0
7	11500	4046	0	0	0	0	0	0	0	0	0	0
7	11500	4047	0	0	0	0	0	0	0	0	0	0
7	11500	4048	0	0	0	0	0	0	0	0	0	0
7	11500	4049	0	0	0	0	0	0	0	0	0	0
7	11500	4050	0	0	0	0	0	0	0	0	0	0
7	11500	4051	0	0	0	0	0	0	0	0	0	0
7	11500	4052	0	0	0	0	0	0	0	0	0	0
7	11500	4053	23	3	0	20	0	15	3	0	12	0
7	11500	4054	8	0	0	8	0	5	0	0	5	0
7	11500	4055	0	0	0	0	0	0	0	0	0	0
7	11500	4056	0	0	0	0	0	0	0	0	0	0
7	11500	4057	31	2	0	24	5	20	2	0	17	1
7	11500	4058	0	0	0	0	0	0	0	0	0	0
7	11500	4059	0	0	0	0	0	0	0	0	0	0
7	11500	4060	31	17	0	14	0	21	10	0	11	0
7	11500	4061	0	0	0	0	0	0	0	0	0	0
7	11500	4062	0	0	0	0	0	0	0	0	0	0
7	11500	4063	21	0	0	21	0	20	0	0	20	0
7	11500	4064	0	0	0	0	0	0	0	0	0	0
7	11500	4065	0	0	0	0	0	0	0	0	0	0
7	11500	4066	0	0	0	0	0	0	0	0	0	0
7	11500	4067	0	0	0	0	0	0	0	0	0	0
7	11500	4068	0	0	0	0	0	0	0	0	0	0
7	11500	4069	0	0	0	0	0	0	0	0	0	0
7	11500	4070	0	0	0	0	0	0	0	0	0	0
7	11500	4071	9	0	0	9	0	8	0	0	8	0
7	11500	4072	0	0	0	0	0	0	0	0	0	0
7	11500	4073	34	0	0	34	0	28	0	0	28	0
7	11500	4074	26	6	0	20	0	12	2	0	10	0
7	11500	4075	54	8	0	46	0	38	4	0	34	0
7	11500	4076	47	22	0	25	0	32	13	0	19	0
7	11500	4077	21	11	0	10	0	18	8	0	10	0
7	11500	4078	16	5	0	11	0	13	4	0	9	0
7	11500	4079	0	0	0	0	0	0	0	0	0	0
7	11500	4080	0	0	0	0	0	0	0	0	0	0
7	12204	1000	0	0	0	0	0	0	0	0	0	0
7	12204	1001	91	28	52	9	2	69	13	48	6	2

EXHIBIT A  
District 7 Census Geography

District	Census Tract	Census Block	Total Population	Hispanic Population	White Population	Black Population	Other Population	Voting Age Population (VAP)	Hispanic VAP	White VAP	Black VAP	Other VAP
7	12204	1002	14	0	10	0	4	12	0	8	0	4
7	12204	1003	59	19	29	11	0	46	11	27	8	0
7	12204	1004	70	12	40	12	6	56	9	33	10	4
7	12204	1005	52	13	34	3	2	46	9	32	3	2
7	12204	1006	34	6	24	4	0	31	5	24	2	0
7	12204	1007	49	3	40	5	1	42	3	35	3	1
7	12204	1008	59	16	33	6	4	52	14	30	4	4
7	12204	1009	83	14	61	7	1	68	8	54	5	1
7	12204	1010	51	10	32	7	2	47	8	32	5	2
7	12204	1011	0	0	0	0	0	0	0	0	0	0
7	12204	1012	0	0	0	0	0	0	0	0	0	0
7	12204	1013	25	4	19	2	0	21	3	16	2	0
7	12204	1014	0	0	0	0	0	0	0	0	0	0
7	12204	1015	0	0	0	0	0	0	0	0	0	0
7	12204	1016	32	5	27	0	0	31	5	26	0	0
7	12204	2000	102	36	56	8	2	73	25	43	4	1
7	12204	2001	16	4	10	2	0	13	2	9	2	0
7	12204	2002	0	0	0	0	0	0	0	0	0	0
7	12204	2003	0	0	0	0	0	0	0	0	0	0
7	12204	2004	59	26	26	7	0	42	13	23	6	0
7	12204	2005	38	1	37	0	0	32	1	31	0	0
7	12204	2006	74	21	52	0	1	66	13	52	0	1
7	12204	2007	91	12	71	8	0	69	6	56	7	0
7	12204	2008	58	22	34	2	0	50	16	32	2	0
7	12204	2009	107	31	57	16	3	91	21	53	14	3
7	12204	2010	56	5	38	12	1	45	2	32	10	1
7	12204	2011	87	16	56	11	4	73	12	50	8	3
7	12204	2012	65	5	52	8	0	61	5	50	6	0
7	12204	2013	58	7	49	1	1	47	5	41	0	1
7	12204	2014	66	13	45	8	0	54	7	41	6	0
7	12204	2015	38	14	20	3	1	27	6	19	2	0
7	12204	3000	0	0	0	0	0	0	0	0	0	0
7	12204	3001	0	0	0	0	0	0	0	0	0	0
7	12204	3002	29	3	24	2	0	26	2	22	2	0
7	12204	3003	59	10	35	4	10	51	9	33	2	7
7	12204	3004	0	0	0	0	0	0	0	0	0	0
7	12204	3005	0	0	0	0	0	0	0	0	0	0
7	12204	3006	61	9	37	11	4	53	8	34	7	4
7	12204	3007	39	13	21	5	0	32	8	20	4	0
7	12204	3008	45	22	22	0	1	33	14	18	0	1
7	12204	3009	48	2	43	2	1	44	2	39	2	1
7	12204	3010	56	21	31	4	0	44	11	30	3	0
7	12204	3011	141	18	99	22	2	121	15	89	15	2
7	12204	3012	65	7	46	12	0	56	4	45	7	0
7	12204	3013	53	21	24	8	0	42	16	22	4	0
7	12204	3014	28	11	0	14	3	21	8	0	11	2
7	12204	3015	0	0	0	0	0	0	0	0	0	0
7	12204	3016	0	0	0	0	0	0	0	0	0	0
7	12204	3017	309	69	30	210	0	227	49	26	152	0
7	12204	3018	34	10	19	4	1	27	8	16	2	1
7	12204	3019	0	0	0	0	0	0	0	0	0	0
7	12204	4000	51	13	29	5	4	41	9	23	5	4
7	12204	4001	76	22	43	8	3	56	13	35	6	2
7	12204	4002	67	8	46	12	1	54	4	42	7	1
7	12204	4003	83	17	35	26	5	67	13	31	19	4
7	12204	4004	30	9	17	4	0	25	4	17	4	0
7	12204	4005	200	37	61	92	10	143	25	50	61	7
7	12204	4006	98	18	57	18	5	77	12	48	14	3

EXHIBIT A  
District 7 Census Geography

District	Census Tract	Census Block	Total Population	Hispanic Population	White Population	Black Population	Other Population	Voting Age Population (VAP)	Hispanic VAP	White VAP	Black VAP	Other VAP
7	12204	4007	92	16	66	8	2	78	11	58	7	2
7	12204	4008	51	12	21	17	1	41	8	18	14	1
7	12204	4009	60	25	30	5	0	47	14	28	5	0
7	12204	4010	59	26	19	14	0	41	14	18	9	0
7	12204	4011	47	11	34	2	0	40	7	31	2	0
7	12204	4012	64	21	36	7	0	55	14	34	7	0
7	12204	4013	68	22	34	12	0	57	16	34	7	0
7	12204	4014	82	32	34	14	2	71	25	31	14	1
7	12204	4015	79	33	26	20	0	56	19	25	12	0
7	12204	4016	0	0	0	0	0	0	0	0	0	0
7	12204	4017	0	0	0	0	0	0	0	0	0	0
7	12204	4018	0	0	0	0	0	0	0	0	0	0
7	12204	4019	0	0	0	0	0	0	0	0	0	0
7	12204	4020	0	0	0	0	0	0	0	0	0	0
7	12204	4021	0	0	0	0	0	0	0	0	0	0
7	12204	4022	0	0	0	0	0	0	0	0	0	0
7	12204	4023	0	0	0	0	0	0	0	0	0	0
7	12204	4024	0	0	0	0	0	0	0	0	0	0
7	12204	4025	41	5	21	13	2	31	1	21	7	2
7	12204	4026	60	18	29	12	1	43	12	25	5	1
7	12204	4027	65	19	26	20	0	56	14	26	16	0
7	12204	5000	0	0	0	0	0	0	0	0	0	0
7	12204	5001	0	0	0	0	0	0	0	0	0	0
7	12204	5002	84	62	4	18	0	63	49	4	10	0
7	12204	5003	94	58	13	19	4	63	31	13	16	3
7	12204	5004	592	243	102	207	40	415	158	84	144	29
7	12204	5005	2	0	0	0	2	2	0	0	0	2
7	12204	5006	0	0	0	0	0	0	0	0	0	0
7	12204	5007	0	0	0	0	0	0	0	0	0	0
7	12204	5008	0	0	0	0	0	0	0	0	0	0
7	12204	5009	110	41	27	38	4	86	25	25	32	4
7	12204	5010	0	0	0	0	0	0	0	0	0	0
7	12204	5011	0	0	0	0	0	0	0	0	0	0
7	12204	5012	0	0	0	0	0	0	0	0	0	0
7	12204	5013	456	314	38	104	0	279	175	35	69	0
7	12204	5014	572	375	53	134	10	363	222	47	89	5
7	12204	5015	0	0	0	0	0	0	0	0	0	0
7	12204	5016	0	0	0	0	0	0	0	0	0	0
7	12204	5017	0	0	0	0	0	0	0	0	0	0
7	12204	5018	0	0	0	0	0	0	0	0	0	0
7	12204	5019	0	0	0	0	0	0	0	0	0	0
7	12204	5020	0	0	0	0	0	0	0	0	0	0
7	12204	5021	0	0	0	0	0	0	0	0	0	0
7	12204	5022	0	0	0	0	0	0	0	0	0	0
7	12206	1000	0	0	0	0	0	0	0	0	0	0
7	12206	1001	0	0	0	0	0	0	0	0	0	0
7	12206	1002	180	70	19	87	4	110	37	17	52	4
7	12206	1003	0	0	0	0	0	0	0	0	0	0
7	12206	1004	0	0	0	0	0	0	0	0	0	0
7	12206	1005	0	0	0	0	0	0	0	0	0	0
7	12206	1006	7	0	2	5	0	7	0	2	5	0
7	12206	1009	84	3	80	0	1	84	3	80	0	1
7	12206	1010	14	0	14	0	0	14	0	14	0	0
7	12206	1011	385	166	29	190	0	288	103	25	160	0
7	12206	1012	65	50	6	9	0	46	32	5	9	0
7	12206	1013	56	10	14	32	0	51	10	12	29	0
7	12206	1014	67	12	15	39	1	55	7	14	34	0
7	12206	1015	30	10	10	10	0	21	4	10	7	0

EXHIBIT A  
District 7 Census Geography

District	Census Tract	Census Block	Total Population	Hispanic Population	White Population	Black Population	Other Population	Voting Age Population (VAP)	Hispanic VAP	White VAP	Black VAP	Other VAP
7	12206	1016	80	20	15	42	3	69	14	15	37	3
7	12206	1017	102	12	27	61	2	77	8	24	43	2
7	12206	1018	137	23	35	74	5	116	16	35	61	4
7	12206	1019	17	5	9	3	0	17	5	9	3	0
7	12206	1020	72	5	51	7	9	50	5	36	6	3
7	12206	1021	72	18	25	24	5	56	16	21	15	4
7	12206	1022	25	4	19	2	0	22	1	19	2	0
7	12206	1023	42	1	31	9	1	35	1	28	5	1
7	12206	1024	53	9	28	9	7	36	4	20	8	4
7	12206	1025	19	0	16	3	0	19	0	16	3	0
7	12206	1026	99	24	26	47	2	77	17	26	32	2
7	12206	1027	116	37	28	51	0	88	22	28	38	0
7	12206	1028	97	18	30	49	0	78	15	28	35	0
7	12206	1029	41	10	13	18	0	27	6	12	9	0
7	12206	1030	158	60	49	49	0	129	39	47	43	0
7	12206	1031	94	16	17	60	1	68	10	17	40	1
7	12206	1032	113	24	23	63	3	88	16	15	55	2
7	12206	1033	5	2	3	0	0	3	2	1	0	0
7	12206	2000	61	23	12	26	0	46	15	10	21	0
7	12206	2001	51	18	20	13	0	43	11	19	13	0
7	12206	2002	125	59	27	35	4	103	39	27	34	3
7	12206	2003	126	68	29	25	4	98	45	29	22	2
7	12206	2004	111	33	23	55	0	91	22	22	47	0
7	12206	2005	109	40	23	46	0	75	22	23	30	0
7	12206	2006	115	36	31	46	2	82	24	28	30	0
7	12206	2007	90	16	19	54	1	66	12	14	39	1
7	12206	3000	22	10	9	3	0	16	6	7	3	0
7	12206	3001	93	23	25	44	1	78	14	25	38	1
7	12206	3002	0	0	0	0	0	0	0	0	0	0
7	12206	3003	97	25	26	46	0	80	14	25	41	0
7	12206	3004	57	8	11	38	0	43	6	11	26	0
7	12206	3005	30	5	9	15	1	29	5	9	14	1
7	12206	3006	95	27	22	46	0	70	15	20	35	0
7	12206	3007	107	8	30	68	1	100	7	30	62	1
7	12206	3008	47	5	7	35	0	36	5	7	24	0
7	12206	3009	230	59	57	109	5	174	42	51	77	4
7	12206	3010	21	6	0	15	0	14	2	0	12	0
7	12206	3011	133	53	21	56	3	97	33	20	41	3
7	12206	3012	32	8	4	15	5	16	3	4	6	3
7	12206	3013	20	7	1	12	0	13	4	1	8	0
7	12206	3014	93	30	10	51	2	66	16	8	41	1
7	12206	3015	25	9	2	11	3	21	9	2	8	2
7	12206	3016	118	57	11	50	0	85	37	10	38	0
7	12206	3017	180	90	18	66	6	127	59	17	46	5
7	12206	3018	38	15	3	20	0	30	13	3	14	0
7	12206	3019	64	21	6	34	3	47	16	4	26	1
7	12206	3020	85	36	7	42	0	63	24	6	33	0
7	12207	2000	0	0	0	0	0	0	0	0	0	0
7	12207	2001	0	0	0	0	0	0	0	0	0	0
7	12207	2002	0	0	0	0	0	0	0	0	0	0
7	12207	2003	0	0	0	0	0	0	0	0	0	0
7	12207	2004	0	0	0	0	0	0	0	0	0	0
7	12207	2005	0	0	0	0	0	0	0	0	0	0
7	12207	2006	0	0	0	0	0	0	0	0	0	0
7	12207	2007	0	0	0	0	0	0	0	0	0	0
7	12207	2008	0	0	0	0	0	0	0	0	0	0
7	12207	2009	0	0	0	0	0	0	0	0	0	0
7	12207	2010	2	0	1	1	0	2	0	1	1	0

EXHIBIT A  
District 7 Census Geography

District	Census Tract	Census Block	Total Population	Hispanic Population	White Population	Black Population	Other Population	Voting Age Population (VAP)	Hispanic VAP	White VAP	Black VAP	Other VAP
7	12207	2011	0	0	0	0	0	0	0	0	0	0
7	12207	2012	0	0	0	0	0	0	0	0	0	0
7	12207	2019	64	42	2	20	0	38	23	2	13	0
7	12207	2020	0	0	0	0	0	0	0	0	0	0
7	12207	2021	0	0	0	0	0	0	0	0	0	0
7	12207	2026	0	0	0	0	0	0	0	0	0	0
7	12207	2032	0	0	0	0	0	0	0	0	0	0
7	12207	3005	0	0	0	0	0	0	0	0	0	0
7	12207	3006	0	0	0	0	0	0	0	0	0	0
7	12207	3007	0	0	0	0	0	0	0	0	0	0
7	12207	3008	0	0	0	0	0	0	0	0	0	0
7	12207	3023	0	0	0	0	0	0	0	0	0	0
7	12208	2006	0	0	0	0	0	0	0	0	0	0
7	12208	2007	0	0	0	0	0	0	0	0	0	0
7	12210	1000	147	25	25	97	0	109	18	23	68	0
7	12210	1001	0	0	0	0	0	0	0	0	0	0
7	12210	1002	105	28	11	64	2	62	15	10	37	0
7	12210	1003	1,294	448	64	762	20	940	293	59	573	15
7	12210	1004	0	0	0	0	0	0	0	0	0	0
7	12210	1005	0	0	0	0	0	0	0	0	0	0
7	12210	1006	58	29	1	28	0	33	16	1	16	0
7	12210	1007	0	0	0	0	0	0	0	0	0	0
7	12210	1008	0	0	0	0	0	0	0	0	0	0
7	12210	1009	0	0	0	0	0	0	0	0	0	0
7	12210	1010	0	0	0	0	0	0	0	0	0	0
7	12210	1011	0	0	0	0	0	0	0	0	0	0
7	12210	2000	88	8	69	9	2	73	3	63	5	2
7	12210	2001	85	17	59	9	0	66	9	50	7	0
7	12210	2002	49	16	30	3	0	41	10	29	2	0
7	12210	2003	29	3	23	0	3	25	2	20	0	3
7	12210	2004	0	0	0	0	0	0	0	0	0	0
7	12210	2005	1	0	1	0	0	1	0	1	0	0
7	12210	2006	671	147	149	361	14	551	116	141	280	14
7	12210	2007	312	97	103	109	3	248	64	94	89	1
7	12210	2008	46	21	22	3	0	39	14	22	3	0
7	12210	2009	79	16	48	15	0	68	13	44	11	0
7	12210	2010	0	0	0	0	0	0	0	0	0	0
7	12210	2011	0	0	0	0	0	0	0	0	0	0
7	12210	2012	89	25	11	53	0	61	17	10	34	0
7	12210	2013	844	232	30	575	7	550	138	24	382	6
7	12210	2014	0	0	0	0	0	0	0	0	0	0
7	12210	2015	0	0	0	0	0	0	0	0	0	0
7	12210	2016	64	9	43	11	1	53	5	41	6	1
7	12210	2017	99	30	42	19	8	72	19	37	8	8
7	12210	2018	0	0	0	0	0	0	0	0	0	0
7	12210	2019	0	0	0	0	0	0	0	0	0	0
7	12210	2020	0	0	0	0	0	0	0	0	0	0
7	12210	2021	0	0	0	0	0	0	0	0	0	0
7	12210	2022	0	0	0	0	0	0	0	0	0	0
7	12210	2023	0	0	0	0	0	0	0	0	0	0
7	12210	2024	0	0	0	0	0	0	0	0	0	0
7	12211	1000	142	77	25	38	2	107	55	24	27	1
7	12211	1001	116	47	12	54	3	78	27	12	36	3
7	12211	1002	132	77	18	21	16	101	52	17	19	13
7	12211	1003	168	109	20	27	12	120	68	19	21	12
7	12211	1004	104	41	18	43	2	76	26	15	33	2
7	12211	1005	89	43	15	28	3	61	24	10	24	3
7	12211	1006	75	41	15	15	4	62	31	15	12	4

EXHIBIT A  
District 7 Census Geography

District	Census Tract	Census Block	Total Population	Hispanic Population	White Population	Black Population	Other Population	Voting Age Population (VAP)	Hispanic VAP	White VAP	Black VAP	Other VAP
7	12211	2000	279	61	168	46	4	247	36	168	39	4
7	12211	2001	586	81	42	454	9	394	51	41	296	6
7	12211	2002	292	72	14	206	0	202	39	14	149	0
7	12211	2003	0	0	0	0	0	0	0	0	0	0
7	12211	3000	1,960	1,131	69	743	17	1,319	691	64	552	12
7	12211	3001	11	1	5	5	0	11	1	5	5	0
7	12211	3002	0	0	0	0	0	0	0	0	0	0
7	12211	3003	0	0	0	0	0	0	0	0	0	0
7	12211	3004	0	0	0	0	0	0	0	0	0	0
7	12211	3005	0	0	0	0	0	0	0	0	0	0
7	12211	3006	7	5	2	0	0	4	2	2	0	0
7	12211	3007	0	0	0	0	0	0	0	0	0	0
7	12211	3008	0	0	0	0	0	0	0	0	0	0
7	12211	3009	0	0	0	0	0	0	0	0	0	0
7	12301	1000	52	20	32	0	0	34	12	22	0	0
7	12301	1001	54	12	28	11	3	40	8	23	6	3
7	12301	1002	0	0	0	0	0	0	0	0	0	0
7	12301	1003	68	41	21	6	0	51	25	20	6	0
7	12301	1004	52	30	16	1	5	39	20	13	1	5
7	12301	1005	109	57	33	18	1	68	33	25	10	0
7	12301	1006	147	98	31	18	0	99	62	24	13	0
7	12301	1007	83	45	28	10	0	57	24	25	8	0
7	12301	1008	0	0	0	0	0	0	0	0	0	0
7	12301	1009	0	0	0	0	0	0	0	0	0	0
7	12301	1010	94	48	37	8	1	69	29	34	5	1
7	12301	1011	153	118	25	10	0	107	79	22	6	0
7	12301	1012	156	108	32	8	8	105	67	29	5	4
7	12301	1013	85	42	19	23	1	63	28	19	15	1
7	12301	1014	0	0	0	0	0	0	0	0	0	0
7	12301	1015	0	0	0	0	0	0	0	0	0	0
7	12301	1016	104	47	35	22	0	64	25	27	12	0
7	12301	1017	88	46	25	17	0	57	32	18	7	0
7	12301	1018	0	0	0	0	0	0	0	0	0	0
7	12301	1019	0	0	0	0	0	0	0	0	0	0
7	12301	1020	88	36	39	7	6	63	22	33	3	5
7	12301	1021	52	52	0	0	0	28	28	0	0	0
7	12301	1022	0	0	0	0	0	0	0	0	0	0
7	12301	1023	197	150	14	25	8	131	93	14	20	4
7	12301	1024	46	31	0	14	1	33	21	0	11	1
7	12301	1025	61	48	7	4	2	38	27	6	4	1
7	12301	1026	161	110	26	16	9	112	69	26	11	6
7	12301	1027	153	113	27	13	0	95	64	23	8	0
7	12301	1028	135	92	39	1	3	95	54	37	1	3
7	12301	1029	142	92	45	5	0	99	54	40	5	0
7	12301	2000	90	63	20	7	0	59	39	16	4	0
7	12301	2001	79	55	12	8	4	50	32	11	4	3
7	12301	2002	0	0	0	0	0	0	0	0	0	0
7	12301	2003	0	0	0	0	0	0	0	0	0	0
7	12301	2004	0	0	0	0	0	0	0	0	0	0
7	12301	2005	0	0	0	0	0	0	0	0	0	0
7	12301	2006	148	109	26	10	3	105	74	24	5	2
7	12301	2007	162	143	14	5	0	98	83	12	3	0
7	12301	2008	129	92	34	0	3	93	60	31	0	2
7	12301	2009	99	63	21	14	1	71	39	20	11	1
7	12301	2010	90	71	18	0	1	59	40	18	0	1
7	12301	2011	69	38	22	3	6	54	25	22	3	4
7	12301	2012	100	61	21	18	0	67	41	17	9	0
7	12301	2013	42	17	18	7	0	32	12	16	4	0



EXHIBIT A  
District 7 Census Geography

District	Census Tract	Census Block	Total Population	Hispanic Population	White Population	Black Population	Other Population	Voting Age Population (VAP)	Hispanic VAP	White VAP	Black VAP	Other VAP
7	12301	2014	79	28	46	4	1	66	23	38	4	1
7	12301	2015	84	39	35	9	1	59	26	24	8	1
7	12301	2016	108	67	20	21	0	76	45	19	12	0
7	12301	3000	0	0	0	0	0	0	0	0	0	0
7	12301	3001	0	0	0	0	0	0	0	0	0	0
7	12301	3002	0	0	0	0	0	0	0	0	0	0
7	12301	3003	320	154	42	122	2	231	102	38	89	2
7	12301	3004	40	23	16	1	0	30	14	15	1	0
7	12301	3005	46	15	21	10	0	37	9	20	8	0
7	12301	3006	93	68	16	9	0	67	48	16	3	0
7	12301	3007	316	239	16	60	1	187	139	14	33	1
7	12302	1000	2,589	426	195	1,837	131	1,584	246	166	1,100	72
7	12302	1001	101	47	32	17	5	69	27	28	10	4
7	12302	1002	131	100	19	10	2	83	55	18	8	2
7	12302	1003	0	0	0	0	0	0	0	0	0	0
7	12302	1004	108	35	5	68	0	67	22	4	41	0
7	12302	1005	0	0	0	0	0	0	0	0	0	0
7	12302	1006	0	0	0	0	0	0	0	0	0	0
7	12302	1007	202	49	33	118	2	114	25	17	70	2
7	12302	2000	101	77	16	7	1	60	41	14	4	1
7	12302	2001	160	103	33	10	14	109	60	30	7	12
7	12302	2002	108	78	22	8	0	67	47	14	6	0
7	12302	2003	97	79	12	5	1	68	54	11	3	0
7	12302	2004	783	561	78	126	18	500	332	65	88	15
7	12302	2005	107	33	6	39	29	76	18	6	31	21
7	12302	2006	223	105	31	41	46	162	71	27	26	38
7	12302	2007	62	28	21	13	0	50	20	20	10	0
7	12302	2008	84	43	27	11	3	67	32	25	7	3
7	12302	2009	41	25	12	4	0	29	14	12	3	0
7	12302	2010	24	20	4	0	0	17	13	4	0	0
7	12302	2011	607	334	26	240	7	373	195	23	151	4
7	12302	2012	72	21	33	18	0	49	11	28	10	0
7	12302	2013	90	25	40	25	0	69	15	37	17	0
7	12302	2014	77	25	41	11	0	62	14	40	8	0
7	12302	2015	0	0	0	0	0	0	0	0	0	0
7	12302	2016	0	0	0	0	0	0	0	0	0	0
7	12302	2017	0	0	0	0	0	0	0	0	0	0
7	12302	2018	0	0	0	0	0	0	0	0	0	0
7	12302	2019	0	0	0	0	0	0	0	0	0	0
7	12302	3000	0	0	0	0	0	0	0	0	0	0
7	12302	3003	323	134	22	136	31	207	82	22	82	21
7	12302	3004	38	12	3	20	3	28	8	3	16	1
7	12302	3005	97	53	4	29	11	70	38	4	21	7
7	12302	3006	41	23	1	17	0	33	19	1	13	0
7	12302	3007	0	0	0	0	0	0	0	0	0	0
7	12302	3008	0	0	0	0	0	0	0	0	0	0
7	12302	3009	0	0	0	0	0	0	0	0	0	0
7	12302	3010	51	15	1	32	3	39	11	1	25	2
7	12302	3011	49	27	1	13	8	34	20	1	9	4
7	12302	3012	37	18	2	10	7	26	13	2	7	4
7	12302	3013	43	7	6	18	12	27	4	6	10	7
7	12302	3014	39	15	1	19	4	23	8	1	12	2
7	12302	3017	0	0	0	0	0	0	0	0	0	0
7	12302	3018	0	0	0	0	0	0	0	0	0	0
7	12302	3019	0	0	0	0	0	0	0	0	0	0
7	12302	3020	0	0	0	0	0	0	0	0	0	0
7	12302	3021	0	0	0	0	0	0	0	0	0	0
7	12302	3022	0	0	0	0	0	0	0	0	0	0

EXHIBIT A  
District 7 Census Geography

District	Census Tract	Census Block	Total Population	Hispanic Population	White Population	Black Population	Other Population	Voting Age Population (VAP)	Hispanic VAP	White VAP	Black VAP	Other VAP
7	12302	3023	0	0	0	0	0	0	0	0	0	0
7	12500	2000	0	0	0	0	0	0	0	0	0	0
7	12500	2001	73	62	7	0	4	46	38	7	0	1
7	12500	2002	90	74	16	0	0	63	48	15	0	0
7	12500	2003	0	0	0	0	0	0	0	0	0	0
7	12500	2004	0	0	0	0	0	0	0	0	0	0
7	12500	2005	106	75	19	9	3	73	46	18	7	2
7	12500	2006	71	46	8	14	3	46	28	8	8	2
7	12500	2007	0	0	0	0	0	0	0	0	0	0
7	12500	2008	0	0	0	0	0	0	0	0	0	0
7	12500	2009	108	79	18	11	0	74	51	16	7	0
7	12500	2010	107	83	14	9	1	75	54	12	8	1
7	12500	2011	0	0	0	0	0	0	0	0	0	0
7	12500	2012	0	0	0	0	0	0	0	0	0	0
7	12500	2013	0	0	0	0	0	0	0	0	0	0
7	12500	2014	147	103	32	9	3	103	64	30	6	3
7	12500	2015	144	107	23	10	4	85	60	19	3	3
7	12500	2016	0	0	0	0	0	0	0	0	0	0
7	12500	2017	0	0	0	0	0	0	0	0	0	0
7	12500	2018	0	0	0	0	0	0	0	0	0	0
7	12500	2019	0	0	0	0	0	0	0	0	0	0
7	12500	2020	0	0	0	0	0	0	0	0	0	0
7	12500	2021	38	25	7	6	0	24	16	6	2	0
7	12500	2022	0	0	0	0	0	0	0	0	0	0
7	12500	2023	0	0	0	0	0	0	0	0	0	0
7	12500	2024	0	0	0	0	0	0	0	0	0	0
7	12500	3001	134	78	49	7	0	88	46	38	4	0
7	12500	3002	86	52	24	7	3	66	34	23	6	3
7	12500	3003	70	42	25	2	1	49	22	24	2	1
7	12500	3004	102	61	27	12	2	65	35	22	6	2
7	12500	3005	82	44	35	2	1	61	28	30	2	1
7	12500	3006	74	34	36	3	1	55	22	29	3	1
7	12500	3007	90	50	16	16	8	62	30	15	10	7
7	12500	3008	0	0	0	0	0	0	0	0	0	0
7	12500	3009	0	0	0	0	0	0	0	0	0	0
7	12500	3010	50	30	16	0	4	31	14	14	0	3
7	12500	3011	116	58	51	4	3	90	41	44	4	1
7	12500	3012	115	63	47	3	2	89	38	46	3	2
7	12500	3013	108	60	44	4	0	73	32	39	2	0
7	12500	3014	111	73	32	3	3	77	47	26	2	2
7	12500	3015	48	22	24	0	2	34	15	18	0	1
7	12500	3016	0	0	0	0	0	0	0	0	0	0
7	12500	3017	0	0	0	0	0	0	0	0	0	0
7	12500	3018	76	58	12	6	0	45	31	11	3	0
7	12500	3019	123	88	29	4	2	82	49	27	4	2
7	12500	3020	79	41	35	0	3	60	25	33	0	2
7	12500	3021	34	20	14	0	0	24	13	11	0	0
7	12500	3022	43	17	16	8	2	33	10	15	6	2
7	12500	3023	77	44	24	8	1	53	27	20	5	1
7	12500	3024	87	67	16	3	1	45	30	12	2	1
7	12500	3025	70	46	23	0	1	46	25	20	0	1
7	12500	3026	125	85	36	4	0	82	50	30	2	0
7	12500	4000	110	80	24	5	1	68	43	20	4	1
7	12500	4001	76	40	23	12	1	53	25	20	7	1
7	12500	4002	139	88	34	17	0	86	49	29	8	0
7	12500	4003	58	24	23	11	0	45	14	22	9	0
7	12500	4004	30	11	16	3	0	27	8	16	3	0
7	12500	4005	76	38	22	13	3	57	28	17	9	3

EXHIBIT A  
District 7 Census Geography

District	Census Tract	Census Block	Total Population	Hispanic Population	White Population	Black Population	Other Population	Voting Age Population (VAP)	Hispanic VAP	White VAP	Black VAP	Other VAP
7	12500	4006	158	120	14	21	3	102	76	12	12	2
7	12500	4007	161	122	19	10	10	113	79	19	6	9
7	12500	4008	65	53	11	0	1	46	35	10	0	1
7	12500	4009	40	31	5	3	1	25	17	5	2	1
7	12500	4010	147	95	26	18	8	100	61	25	10	4
7	12500	4011	150	117	16	11	6	108	80	15	10	3
7	12500	4012	105	74	18	11	2	72	47	18	5	2
7	12500	4013	62	24	31	7	0	50	19	28	3	0
7	12500	4014	63	43	20	0	0	43	23	20	0	0
7	12500	4015	0	0	0	0	0	0	0	0	0	0
7	12500	5000	126	92	26	3	5	90	58	25	2	5
7	12500	5001	91	65	21	0	5	63	41	17	0	5
7	12500	5002	0	0	0	0	0	0	0	0	0	0
7	12500	5003	0	0	0	0	0	0	0	0	0	0
7	12500	5004	52	31	19	0	2	38	19	17	0	2
7	12500	5005	119	80	29	9	1	75	43	27	4	1
7	12500	5006	119	71	31	17	0	73	39	23	11	0
7	12500	5007	85	36	32	15	2	66	25	27	12	2
7	12500	5008	0	0	0	0	0	0	0	0	0	0
7	12500	5009	0	0	0	0	0	0	0	0	0	0
7	12500	5010	0	0	0	0	0	0	0	0	0	0
7	12500	5011	60	21	38	0	1	44	11	32	0	1
7	12500	5012	0	0	0	0	0	0	0	0	0	0
7	12500	5013	84	50	29	2	3	65	34	27	2	2
7	12500	5014	69	49	14	4	2	47	30	13	2	2
7	12500	5015	0	0	0	0	0	0	0	0	0	0
7	12500	5016	0	0	0	0	0	0	0	0	0	0
7	12500	5017	77	54	16	7	0	46	27	14	5	0
7	12500	5018	110	65	31	9	5	81	43	28	6	4
7	12500	5019	108	72	27	4	5	76	45	25	4	2
7	12500	5020	95	72	22	1	0	66	44	21	1	0
7	12500	5021	75	49	22	4	0	49	28	19	2	0
7	12500	5022	0	0	0	0	0	0	0	0	0	0
7	12500	5023	93	67	18	7	1	66	44	18	3	1
7	12500	5024	79	53	15	11	0	45	28	11	6	0
7	12500	5025	0	0	0	0	0	0	0	0	0	0
7	12500	5026	0	0	0	0	0	0	0	0	0	0
7	12500	5027	148	102	32	13	1	100	61	28	10	1
7	12500	5028	130	93	25	9	3	83	53	21	6	3
7	12500	5029	72	53	12	3	4	50	32	12	3	3
7	12500	5030	69	52	10	7	0	44	27	10	7	0
7	12500	5031	0	0	0	0	0	0	0	0	0	0
7	17805	2007	0	0	0	0	0	0	0	0	0	0
7	17805	2008	0	0	0	0	0	0	0	0	0	0
7	17805	2009	0	0	0	0	0	0	0	0	0	0
7	17805	2010	0	0	0	0	0	0	0	0	0	0
7	17805	2013	0	0	0	0	0	0	0	0	0	0
7	17805	2014	0	0	0	0	0	0	0	0	0	0
7	17805	2015	0	0	0	0	0	0	0	0	0	0
7	17805	2016	0	0	0	0	0	0	0	0	0	0
7	17805	2017	0	0	0	0	0	0	0	0	0	0
7	17805	2029	0	0	0	0	0	0	0	0	0	0
7	17805	2030	0	0	0	0	0	0	0	0	0	0
7	17806	2022	0	0	0	0	0	0	0	0	0	0
7	17806	2023	0	0	0	0	0	0	0	0	0	0
7	17806	2025	0	0	0	0	0	0	0	0	0	0
7	17900	2003	0	0	0	0	0	0	0	0	0	0
7	17900	2004	59	40	13	3	3	40	24	13	2	1

EXHIBIT A  
District 7 Census Geography

District	Census Tract	Census Block	Total Population	Hispanic Population	White Population	Black Population	Other Population	Voting Age Population (VAP)	Hispanic VAP	White VAP	Black VAP	Other VAP
7	17900	2017	42	26	16	0	0	28	12	16	0	0
7	17900	2018	0	0	0	0	0	0	0	0	0	0
7	17900	3010	15	5	10	0	0	14	5	9	0	0
7	20200	1000	154	33	0	120	1	99	19	0	80	0
7	20200	1001	40	6	0	34	0	27	3	0	24	0
7	20200	1002	18	1	0	17	0	14	0	0	14	0
7	20200	1003	0	0	0	0	0	0	0	0	0	0
7	20200	1004	12	0	0	12	0	10	0	0	10	0
7	20200	1005	54	0	0	54	0	41	0	0	41	0
7	20200	1006	25	6	0	19	0	16	5	0	11	0
7	20200	1007	19	2	0	17	0	16	2	0	14	0
7	20200	1008	47	13	0	34	0	33	7	0	26	0
7	20200	1009	43	0	1	42	0	33	0	0	33	0
7	20200	1010	19	0	0	19	0	10	0	0	10	0
7	20200	1011	22	0	0	22	0	19	0	0	19	0
7	20200	1012	31	3	0	28	0	23	2	0	21	0
7	20200	1013	21	0	1	20	0	15	0	1	14	0
7	20200	1014	0	0	0	0	0	0	0	0	0	0
7	20200	1015	0	0	0	0	0	0	0	0	0	0
7	20200	1017	15	0	0	15	0	11	0	0	11	0
7	20200	1018	22	3	1	18	0	17	2	1	14	0
7	20200	1019	12	0	1	11	0	11	0	1	10	0
7	20200	1020	31	4	0	27	0	25	2	0	23	0
7	20200	1021	0	0	0	0	0	0	0	0	0	0
7	20200	1023	0	0	0	0	0	0	0	0	0	0
7	20200	1024	0	0	0	0	0	0	0	0	0	0
7	20200	1065	53	11	0	42	0	38	5	0	33	0
7	20200	1066	18	5	0	13	0	14	2	0	12	0
7	20300	1000	0	0	0	0	0	0	0	0	0	0
7	20300	1001	0	0	0	0	0	0	0	0	0	0
7	20300	1002	0	0	0	0	0	0	0	0	0	0
7	20300	1003	0	0	0	0	0	0	0	0	0	0
7	20300	1004	0	0	0	0	0	0	0	0	0	0
7	20300	1005	67	11	52	3	1	65	10	51	3	1
7	20300	1006	0	0	0	0	0	0	0	0	0	0
7	20300	1007	66	11	50	4	1	66	11	50	4	1
7	20300	1008	0	0	0	0	0	0	0	0	0	0
7	20300	1009	0	0	0	0	0	0	0	0	0	0
7	20300	1010	0	0	0	0	0	0	0	0	0	0
7	20300	1011	0	0	0	0	0	0	0	0	0	0
7	20300	1012	0	0	0	0	0	0	0	0	0	0
7	20300	1013	0	0	0	0	0	0	0	0	0	0
7	20300	1014	0	0	0	0	0	0	0	0	0	0
7	20300	1015	0	0	0	0	0	0	0	0	0	0
7	20300	1016	0	0	0	0	0	0	0	0	0	0
7	20300	1017	0	0	0	0	0	0	0	0	0	0
7	20300	1018	0	0	0	0	0	0	0	0	0	0
7	20300	1019	4	0	4	0	0	4	0	4	0	0
7	20300	1020	0	0	0	0	0	0	0	0	0	0
7	20300	1021	0	0	0	0	0	0	0	0	0	0
7	20300	1022	0	0	0	0	0	0	0	0	0	0
7	20300	1023	0	0	0	0	0	0	0	0	0	0
7	20300	1024	0	0	0	0	0	0	0	0	0	0
7	20300	1025	0	0	0	0	0	0	0	0	0	0
7	20300	1026	0	0	0	0	0	0	0	0	0	0
7	20300	1027	0	0	0	0	0	0	0	0	0	0
7	20300	1028	0	0	0	0	0	0	0	0	0	0
7	20300	1029	0	0	0	0	0	0	0	0	0	0

EXHIBIT A  
District 7 Census Geography

District	Census Tract	Census Block	Total Population	Hispanic Population	White Population	Black Population	Other Population	Voting Age Population (VAP)	Hispanic VAP	White VAP	Black VAP	Other VAP
7	20300	1030	0	0	0	0	0	0	0	0	0	0
7	20300	1031	0	0	0	0	0	0	0	0	0	0
7	20300	1032	0	0	0	0	0	0	0	0	0	0
7	20300	1033	0	0	0	0	0	0	0	0	0	0
7	20300	1034	0	0	0	0	0	0	0	0	0	0
7	20300	1035	0	0	0	0	0	0	0	0	0	0
7	20300	1036	0	0	0	0	0	0	0	0	0	0
7	20300	1037	0	0	0	0	0	0	0	0	0	0
7	20300	1038	0	0	0	0	0	0	0	0	0	0
7	20300	1039	0	0	0	0	0	0	0	0	0	0
7	20300	1040	0	0	0	0	0	0	0	0	0	0
7	20300	1041	0	0	0	0	0	0	0	0	0	0
7	20300	1042	2	2	0	0	0	2	2	0	0	0
7	20300	1043	0	0	0	0	0	0	0	0	0	0
7	20300	1044	0	0	0	0	0	0	0	0	0	0
7	20300	1045	0	0	0	0	0	0	0	0	0	0
7	20300	1046	3	0	0	3	0	3	0	0	3	0
7	20300	1047	27	1	5	21	0	23	1	5	17	0
7	20300	1048	0	0	0	0	0	0	0	0	0	0
7	20300	1049	0	0	0	0	0	0	0	0	0	0
7	20300	1050	0	0	0	0	0	0	0	0	0	0
7	20300	1051	0	0	0	0	0	0	0	0	0	0
7	20300	1052	0	0	0	0	0	0	0	0	0	0
7	20300	1053	0	0	0	0	0	0	0	0	0	0
7	20300	1054	0	0	0	0	0	0	0	0	0	0
7	20300	1055	0	0	0	0	0	0	0	0	0	0
7	20300	1056	0	0	0	0	0	0	0	0	0	0
7	20300	1057	6	0	0	6	0	6	0	0	6	0
7	20300	1058	0	0	0	0	0	0	0	0	0	0
7	20300	1059	0	0	0	0	0	0	0	0	0	0
7	20300	1060	0	0	0	0	0	0	0	0	0	0
7	20300	1061	0	0	0	0	0	0	0	0	0	0
7	20300	1062	0	0	0	0	0	0	0	0	0	0
7	20300	1063	0	0	0	0	0	0	0	0	0	0
7	20300	1064	0	0	0	0	0	0	0	0	0	0
7	20300	1065	0	0	0	0	0	0	0	0	0	0
7	20300	1066	0	0	0	0	0	0	0	0	0	0
7	20300	1067	0	0	0	0	0	0	0	0	0	0
7	20300	1068	0	0	0	0	0	0	0	0	0	0
7	20300	1069	0	0	0	0	0	0	0	0	0	0
7	20300	1070	0	0	0	0	0	0	0	0	0	0
7	20300	1071	0	0	0	0	0	0	0	0	0	0
7	20300	1072	0	0	0	0	0	0	0	0	0	0
7	20300	1073	0	0	0	0	0	0	0	0	0	0
7	20300	1074	1	0	0	1	0	1	0	0	1	0
7	20300	1075	2	0	0	2	0	2	0	0	2	0
7	20300	1076	4	0	0	4	0	4	0	0	4	0
7	20300	1077	0	0	0	0	0	0	0	0	0	0
7	20300	1078	0	0	0	0	0	0	0	0	0	0
7	20300	1079	0	0	0	0	0	0	0	0	0	0
7	20300	1080	0	0	0	0	0	0	0	0	0	0
7	20300	1081	0	0	0	0	0	0	0	0	0	0
7	20300	1082	0	0	0	0	0	0	0	0	0	0
7	20300	1083	0	0	0	0	0	0	0	0	0	0
7	20300	1084	61	3	0	58	0	39	2	0	37	0
7	20300	1085	38	0	1	37	0	37	0	1	36	0
7	20300	1086	0	0	0	0	0	0	0	0	0	0
7	20300	1087	19	0	0	19	0	19	0	0	19	0

EXHIBIT A  
District 7 Census Geography

District	Census Tract	Census Block	Total Population	Hispanic Population	White Population	Black Population	Other Population	Voting Age Population (VAP)	Hispanic VAP	White VAP	Black VAP	Other VAP
7	20300	1088	8	0	0	8	0	5	0	0	5	0
7	20300	1089	0	0	0	0	0	0	0	0	0	0
7	20300	1090	1	0	0	1	0	1	0	0	1	0
7	20300	1091	0	0	0	0	0	0	0	0	0	0
7	20300	1092	0	0	0	0	0	0	0	0	0	0
7	20300	1093	0	0	0	0	0	0	0	0	0	0
7	20300	1094	0	0	0	0	0	0	0	0	0	0
7	20300	1095	0	0	0	0	0	0	0	0	0	0
7	20300	1096	0	0	0	0	0	0	0	0	0	0
7	20300	1097	36	0	0	36	0	35	0	0	35	0
7	20300	1098	2	0	0	2	0	2	0	0	2	0
7	20300	1099	0	0	0	0	0	0	0	0	0	0
7	20300	1100	23	0	0	23	0	12	0	0	12	0
7	20300	1101	0	0	0	0	0	0	0	0	0	0
7	20300	1102	0	0	0	0	0	0	0	0	0	0
7	20300	1103	0	0	0	0	0	0	0	0	0	0
7	20300	1104	5	1	0	4	0	5	1	0	4	0
7	20300	1105	0	0	0	0	0	0	0	0	0	0
7	20300	1113	0	0	0	0	0	0	0	0	0	0
7	20300	1114	0	0	0	0	0	0	0	0	0	0
7	20300	1115	6	0	1	5	0	5	0	1	4	0
7	20300	1116	32	26	0	6	0	26	20	0	6	0
7	20300	1117	40	16	0	24	0	30	10	0	20	0
7	20300	1118	0	0	0	0	0	0	0	0	0	0
7	20300	1122	0	0	0	0	0	0	0	0	0	0
7	20300	1123	0	0	0	0	0	0	0	0	0	0
7	20300	1124	0	0	0	0	0	0	0	0	0	0
7	20300	1125	0	0	0	0	0	0	0	0	0	0
7	20300	1126	0	0	0	0	0	0	0	0	0	0
7	20300	1127	0	0	0	0	0	0	0	0	0	0
7	20300	1128	0	0	0	0	0	0	0	0	0	0
7	20300	1129	0	0	0	0	0	0	0	0	0	0
7	20300	2000	13	0	0	13	0	10	0	0	10	0
7	20300	2001	19	3	4	12	0	17	2	4	11	0
7	20300	2002	479	20	2	457	0	341	10	2	329	0
7	20300	2003	93	0	0	93	0	75	0	0	75	0
7	20300	2004	0	0	0	0	0	0	0	0	0	0
7	20300	2005	106	0	2	103	1	78	0	2	75	1
7	20300	2006	62	4	3	55	0	52	4	3	45	0
7	20300	2007	1	0	0	1	0	1	0	0	1	0
7	20300	2008	124	0	1	123	0	90	0	1	89	0
7	20300	2009	65	0	0	65	0	45	0	0	45	0
7	20300	2010	0	0	0	0	0	0	0	0	0	0
7	20300	2011	9	0	0	9	0	9	0	0	9	0
7	20300	2012	1	0	0	1	0	1	0	0	1	0
7	20300	2013	25	0	2	23	0	21	0	2	19	0
7	20300	2014	95	2	9	81	3	95	2	9	81	3
7	20300	2015	32	0	0	32	0	31	0	0	31	0
7	20300	2016	64	0	0	64	0	50	0	0	50	0
7	20300	2017	67	6	0	61	0	58	4	0	54	0
7	20300	2018	21	0	0	21	0	18	0	0	18	0
7	20300	2019	23	0	0	23	0	20	0	0	20	0
7	20300	2020	8	0	0	7	1	5	0	0	4	1
7	20300	2021	6	0	0	5	1	6	0	0	5	1
7	20300	2022	1	0	0	1	0	1	0	0	1	0
7	20300	2023	0	0	0	0	0	0	0	0	0	0
7	20300	2024	0	0	0	0	0	0	0	0	0	0
7	20300	2027	0	0	0	0	0	0	0	0	0	0

EXHIBIT A  
District 7 Census Geography

District	Census Tract	Census Block	Total Population	Hispanic Population	White Population	Black Population	Other Population	Voting Age Population (VAP)	Hispanic VAP	White VAP	Black VAP	Other VAP
7	20300	2028	0	0	0	0	0	0	0	0	0	0
7	20300	2029	0	0	0	0	0	0	0	0	0	0
7	20300	2030	0	0	0	0	0	0	0	0	0	0
7	20300	3000	20	5	0	15	0	16	4	0	12	0
7	20300	3001	23	0	1	19	3	19	0	1	17	1
7	20300	3002	0	0	0	0	0	0	0	0	0	0
7	20300	3003	32	0	0	30	2	25	0	0	25	0
7	20300	3004	21	0	0	21	0	20	0	0	20	0
7	20300	3005	45	0	0	45	0	40	0	0	40	0
7	20300	3006	21	0	0	21	0	18	0	0	18	0
7	20300	3007	3	0	0	2	1	3	0	0	2	1
7	20300	3008	3	0	0	3	0	3	0	0	3	0
7	20300	3009	24	0	0	24	0	19	0	0	19	0
7	20300	3010	25	0	0	25	0	17	0	0	17	0
7	20300	3011	23	0	0	23	0	18	0	0	18	0
7	20300	3012	20	4	0	16	0	16	2	0	14	0
7	20300	3013	13	0	1	12	0	9	0	1	8	0
7	20300	3014	24	0	0	24	0	20	0	0	20	0
7	20300	3015	31	0	0	31	0	29	0	0	29	0
7	20300	3016	23	0	0	23	0	19	0	0	19	0
7	20300	3017	26	0	0	26	0	17	0	0	17	0
7	20300	3018	1	0	0	1	0	1	0	0	1	0
7	20300	3019	16	0	0	16	0	14	0	0	14	0
7	20300	3020	29	0	0	29	0	27	0	0	27	0
7	20300	3021	43	1	0	42	0	37	1	0	36	0
7	20300	3022	16	0	0	16	0	7	0	0	7	0
7	20300	3023	21	3	0	18	0	19	2	0	17	0
7	20300	3024	19	0	0	19	0	11	0	0	11	0
7	20300	3025	21	8	1	12	0	14	4	1	9	0
7	20300	3026	6	0	0	6	0	5	0	0	5	0
7	20300	3027	221	15	13	190	3	221	15	13	190	3
7	20300	3028	14	0	0	14	0	11	0	0	11	0
7	20300	3029	0	0	0	0	0	0	0	0	0	0
7	20300	3030	4	4	0	0	0	1	1	0	0	0
7	20300	3031	0	0	0	0	0	0	0	0	0	0
7	20300	3032	0	0	0	0	0	0	0	0	0	0
7	20400	2000	0	0	0	0	0	0	0	0	0	0
7	20400	2001	0	0	0	0	0	0	0	0	0	0
7	20400	2002	22	1	19	2	0	22	1	19	2	0
7	20400	2003	0	0	0	0	0	0	0	0	0	0
7	20400	2004	0	0	0	0	0	0	0	0	0	0
7	20400	2028	2	0	2	0	0	2	0	2	0	0
7	20400	2029	7	4	3	0	0	7	4	3	0	0
7	20400	2030	0	0	0	0	0	0	0	0	0	0
7	20400	2031	0	0	0	0	0	0	0	0	0	0
7	20400	2098	10	4	6	0	0	8	3	5	0	0
7	20400	2099	10	0	5	4	1	10	0	5	4	1
7	20400	2100	76	8	56	7	5	74	8	54	7	5
7	20400	2101	0	0	0	0	0	0	0	0	0	0
7	20400	2102	0	0	0	0	0	0	0	0	0	0
7	20400	2103	0	0	0	0	0	0	0	0	0	0
7	20400	2104	0	0	0	0	0	0	0	0	0	0
7	20400	2105	0	0	0	0	0	0	0	0	0	0
7	20400	2106	0	0	0	0	0	0	0	0	0	0
7	20400	2107	12	12	0	0	0	6	6	0	0	0
7	20400	2108	16	13	3	0	0	9	6	3	0	0
7	20400	2109	13	5	7	1	0	11	3	7	1	0
7	20400	2110	16	15	0	0	1	15	14	0	0	1

EXHIBIT A  
District 7 Census Geography

District	Census Tract	Census Block	Total Population	Hispanic Population	White Population	Black Population	Other Population	Voting Age Population (VAP)	Hispanic VAP	White VAP	Black VAP	Other VAP
7	20400	2111	253	24	58	159	12	241	22	58	150	11
7	20400	2112	49	3	7	39	0	42	3	5	34	0
7	20400	2113	14	13	0	0	1	12	11	0	0	1
7	20400	2114	0	0	0	0	0	0	0	0	0	0
7	20400	2115	0	0	0	0	0	0	0	0	0	0
7	20400	2116	2	0	2	0	0	2	0	2	0	0
7	20400	2170	1	0	1	0	0	1	0	1	0	0
7	20400	2171	11	1	0	10	0	11	1	0	10	0
7	20400	2172	2	0	2	0	0	2	0	2	0	0
7	20400	2173	7	1	0	6	0	7	1	0	6	0
7	20400	2174	0	0	0	0	0	0	0	0	0	0
7	20400	2175	0	0	0	0	0	0	0	0	0	0
7	20400	2176	15	15	0	0	0	8	8	0	0	0
7	20400	2181	15	12	1	2	0	8	6	1	1	0
7	20400	2182	4	0	2	2	0	4	0	2	2	0
7	20400	2192	0	0	0	0	0	0	0	0	0	0
7	20400	2193	0	0	0	0	0	0	0	0	0	0
7	20400	2195	0	0	0	0	0	0	0	0	0	0
<b>Total</b>	<b>#</b>		<b>85,186</b>	<b>36,931</b>	<b>11,337</b>	<b>35,501</b>	<b>1,417</b>	<b>60,401</b>	<b>23,165</b>	<b>10,108</b>	<b>26,076</b>	<b>1,052</b>
	<b>%</b>		<b>100.00%</b>	<b>43.35%</b>	<b>13.31%</b>	<b>41.67%</b>	<b>1.66%</b>	<b>70.90%</b>	<b>38.35%</b>	<b>16.73%</b>	<b>43.17%</b>	<b>1.74%</b>



EXHIBIT A  
District 8 Census Geography

District	Census Tract	Census Block	Total Population	Hispanic Population	White Population	Black Population	Other Population	Voting Age Population (VAP)	Hispanic VAP	White VAP	Black VAP	Other VAP
8	9301	1039	0	0	0	0	0	0	0	0	0	0
8	9301	1041	0	0	0	0	0	0	0	0	0	0
8	9304	1032	0	0	0	0	0	0	0	0	0	0
8	9304	1033	0	0	0	0	0	0	0	0	0	0
8	9304	1043	0	0	0	0	0	0	0	0	0	0
8	9304	1044	0	0	0	0	0	0	0	0	0	0
8	9304	1045	0	0	0	0	0	0	0	0	0	0
8	10902	1020	0	0	0	0	0	0	0	0	0	0
8	10902	1021	0	0	0	0	0	0	0	0	0	0
8	10902	1022	0	0	0	0	0	0	0	0	0	0
8	10902	1023	0	0	0	0	0	0	0	0	0	0
8	10902	1024	0	0	0	0	0	0	0	0	0	0
8	10902	1025	0	0	0	0	0	0	0	0	0	0
8	10902	1027	0	0	0	0	0	0	0	0	0	0
8	10902	1028	205	4	0	201	0	156	4	0	152	0
8	10902	1029	76	0	0	76	0	49	0	0	49	0
8	10902	1030	48	0	0	48	0	38	0	0	38	0
8	10902	1031	57	2	0	52	3	42	2	0	38	2
8	10902	1032	37	8	0	29	0	23	6	0	17	0
8	10902	1033	0	0	0	0	0	0	0	0	0	0
8	10902	1034	0	0	0	0	0	0	0	0	0	0
8	10902	1035	288	78	5	193	12	209	52	5	142	10
8	10902	1036	68	12	0	56	0	52	9	0	43	0
8	10902	1037	100	26	3	68	3	64	15	2	44	3
8	10902	1038	76	3	0	73	0	59	2	0	57	0
8	10902	1039	92	9	2	81	0	63	7	1	55	0
8	10902	1040	116	6	5	105	0	75	5	5	65	0
8	10902	1041	45	10	0	35	0	26	7	0	19	0
8	10902	1042	63	0	2	61	0	43	0	2	41	0
8	10902	1043	36	6	0	30	0	22	3	0	19	0
8	10902	1044	25	8	0	17	0	15	3	0	12	0
8	10902	1045	27	5	0	22	0	19	4	0	15	0
8	10902	1046	70	21	0	48	1	48	13	0	34	1
8	10902	1047	51	3	4	43	1	28	3	2	22	1
8	10902	1048	31	4	0	27	0	22	4	0	18	0
8	10902	1049	18	0	0	18	0	10	0	0	10	0
8	10902	1050	0	0	0	0	0	0	0	0	0	0
8	10902	1051	0	0	0	0	0	0	0	0	0	0
8	10902	1052	0	0	0	0	0	0	0	0	0	0
8	10902	1053	188	30	9	149	0	121	20	6	95	0
8	10902	1054	0	0	0	0	0	0	0	0	0	0
8	10902	1055	0	0	0	0	0	0	0	0	0	0
8	10902	1056	0	0	0	0	0	0	0	0	0	0
8	10902	1057	113	23	0	87	3	76	10	0	63	3
8	10902	1058	107	14	1	91	1	75	10	1	63	1
8	10902	1059	0	0	0	0	0	0	0	0	0	0
8	10902	1060	0	0	0	0	0	0	0	0	0	0
8	10902	1061	0	0	0	0	0	0	0	0	0	0
8	10902	1062	0	0	0	0	0	0	0	0	0	0
8	10902	1063	0	0	0	0	0	0	0	0	0	0
8	10902	1064	0	0	0	0	0	0	0	0	0	0
8	10902	1065	0	0	0	0	0	0	0	0	0	0
8	10902	1066	0	0	0	0	0	0	0	0	0	0
8	10902	1067	44	11	0	31	2	27	5	0	21	1
8	10902	1068	0	0	0	0	0	0	0	0	0	0
8	10902	1069	0	0	0	0	0	0	0	0	0	0
8	10902	1070	0	0	0	0	0	0	0	0	0	0
8	10902	1071	0	0	0	0	0	0	0	0	0	0

EXHIBIT A  
District 8 Census Geography

District	Census Tract	Census Block	Total Population	Hispanic Population	White Population	Black Population	Other Population	Voting Age Population (VAP)	Hispanic VAP	White VAP	Black VAP	Other VAP
8	10902	1072	0	0	0	0	0	0	0	0	0	0
8	10902	1073	0	0	0	0	0	0	0	0	0	0
8	10902	1074	0	0	0	0	0	0	0	0	0	0
8	10902	1075	0	0	0	0	0	0	0	0	0	0
8	10902	2000	0	0	0	0	0	0	0	0	0	0
8	10902	2001	1,387	98	27	1,260	2	913	55	25	832	1
8	10902	3000	0	0	0	0	0	0	0	0	0	0
8	10902	3001	0	0	0	0	0	0	0	0	0	0
8	10902	3002	1,002	36	16	944	6	686	24	13	645	4
8	10902	3003	165	10	1	152	2	95	6	1	87	1
8	10902	3004	192	4	8	180	0	137	2	8	127	0
8	10902	3005	80	3	0	77	0	58	1	0	57	0
8	10902	3006	94	1	4	89	0	78	1	4	73	0
8	10902	3007	119	9	1	107	2	93	6	1	84	2
8	10902	3008	252	5	3	240	4	156	3	2	149	2
8	10902	3009	54	0	0	51	3	29	0	0	28	1
8	10902	3010	48	10	0	38	0	35	6	0	29	0
8	10902	3011	22	0	1	21	0	13	0	1	12	0
8	10902	3012	0	0	0	0	0	0	0	0	0	0
8	10902	3013	0	0	0	0	0	0	0	0	0	0
8	10902	3014	0	0	0	0	0	0	0	0	0	0
8	10902	3015	0	0	0	0	0	0	0	0	0	0
8	10902	3016	0	0	0	0	0	0	0	0	0	0
8	10902	3017	0	0	0	0	0	0	0	0	0	0
8	10902	3018	0	0	0	0	0	0	0	0	0	0
8	10902	3019	0	0	0	0	0	0	0	0	0	0
8	10902	3020	0	0	0	0	0	0	0	0	0	0
8	10902	3021	161	7	7	145	2	124	6	7	110	1
8	10902	3022	60	9	0	49	2	42	7	0	33	2
8	10902	3023	0	0	0	0	0	0	0	0	0	0
8	10902	3024	0	0	0	0	0	0	0	0	0	0
8	10902	3025	0	0	0	0	0	0	0	0	0	0
8	10904	2013	0	0	0	0	0	0	0	0	0	0
8	10904	2019	0	0	0	0	0	0	0	0	0	0
8	10904	2020	0	0	0	0	0	0	0	0	0	0
8	10904	2021	0	0	0	0	0	0	0	0	0	0
8	10904	2022	0	0	0	0	0	0	0	0	0	0
8	10904	2023	0	0	0	0	0	0	0	0	0	0
8	10904	2024	0	0	0	0	0	0	0	0	0	0
8	10904	2025	0	0	0	0	0	0	0	0	0	0
8	10904	2026	0	0	0	0	0	0	0	0	0	0
8	10904	2027	0	0	0	0	0	0	0	0	0	0
8	10904	2028	0	0	0	0	0	0	0	0	0	0
8	10904	2029	0	0	0	0	0	0	0	0	0	0
8	10904	2030	0	0	0	0	0	0	0	0	0	0
8	10904	2031	0	0	0	0	0	0	0	0	0	0
8	10904	2032	0	0	0	0	0	0	0	0	0	0
8	10904	2033	0	0	0	0	0	0	0	0	0	0
8	10904	2034	1	0	0	1	0	1	0	0	1	0
8	10904	2035	0	0	0	0	0	0	0	0	0	0
8	10904	2036	0	0	0	0	0	0	0	0	0	0
8	10904	2037	0	0	0	0	0	0	0	0	0	0
8	10904	2038	0	0	0	0	0	0	0	0	0	0
8	10904	2039	0	0	0	0	0	0	0	0	0	0
8	10904	2040	0	0	0	0	0	0	0	0	0	0
8	10904	2041	0	0	0	0	0	0	0	0	0	0
8	10904	2042	0	0	0	0	0	0	0	0	0	0
8	10904	2043	0	0	0	0	0	0	0	0	0	0

EXHIBIT A  
District 8 Census Geography

District	Census Tract	Census Block	Total Population	Hispanic Population	White Population	Black Population	Other Population	Voting Age Population (VAP)	Hispanic VAP	White VAP	Black VAP	Other VAP
8	10904	2044	0	0	0	0	0	0	0	0	0	0
8	10904	2045	0	0	0	0	0	0	0	0	0	0
8	10904	2046	0	0	0	0	0	0	0	0	0	0
8	10904	2047	0	0	0	0	0	0	0	0	0	0
8	10904	2050	847	70	21	747	9	640	45	21	567	7
8	10904	2051	66	0	0	64	2	28	0	0	28	0
8	10904	2052	0	0	0	0	0	0	0	0	0	0
8	10904	2053	0	0	0	0	0	0	0	0	0	0
8	10904	2054	0	0	0	0	0	0	0	0	0	0
8	10904	2055	0	0	0	0	0	0	0	0	0	0
8	10904	2056	0	0	0	0	0	0	0	0	0	0
8	10904	2057	0	0	0	0	0	0	0	0	0	0
8	10904	2058	0	0	0	0	0	0	0	0	0	0
8	10904	2059	0	0	0	0	0	0	0	0	0	0
8	10904	2061	0	0	0	0	0	0	0	0	0	0
8	11101	1016	0	0	0	0	0	0	0	0	0	0
8	11101	1017	0	0	0	0	0	0	0	0	0	0
8	11101	1022	0	0	0	0	0	0	0	0	0	0
8	11101	1023	0	0	0	0	0	0	0	0	0	0
8	11101	2000	22	5	0	17	0	14	2	0	12	0
8	11101	2001	237	8	7	222	0	195	5	7	183	0
8	11101	2002	34	6	0	28	0	25	2	0	23	0
8	11101	2003	40	0	0	40	0	34	0	0	34	0
8	11101	2004	43	0	0	43	0	35	0	0	35	0
8	11101	2005	37	0	1	35	1	29	0	1	27	1
8	11101	2006	32	0	2	27	3	26	0	2	23	1
8	11101	2007	226	36	0	189	1	165	18	0	146	1
8	11101	2008	101	6	0	95	0	70	2	0	68	0
8	11101	2009	24	0	0	24	0	20	0	0	20	0
8	11101	2010	58	0	0	58	0	47	0	0	47	0
8	11101	2011	62	3	0	59	0	49	1	0	48	0
8	11101	2012	72	4	0	67	1	53	2	0	50	1
8	11101	2013	72	8	8	56	0	60	5	7	48	0
8	11101	3000	49	3	0	46	0	43	1	0	42	0
8	11101	3001	63	0	0	62	1	49	0	0	49	0
8	11101	3002	65	7	0	58	0	47	4	0	43	0
8	11101	3003	40	0	1	39	0	32	0	1	31	0
8	11101	3004	406	27	13	366	0	279	17	12	250	0
8	11101	3005	109	8	2	99	0	89	5	2	82	0
8	11101	3006	110	16	2	90	2	92	10	2	78	2
8	11101	3007	106	2	1	96	7	90	2	1	80	7
8	11101	3008	111	4	1	106	0	85	2	1	82	0
8	11101	3009	497	53	9	431	4	318	34	6	278	0
8	11101	3010	0	0	0	0	0	0	0	0	0	0
8	11101	3011	0	0	0	0	0	0	0	0	0	0
8	11101	3012	0	0	0	0	0	0	0	0	0	0
8	11101	3013	0	0	0	0	0	0	0	0	0	0
8	11101	3014	29	0	0	29	0	20	0	0	20	0
8	11101	3015	43	0	2	41	0	37	0	1	36	0
8	11101	3016	26	0	0	26	0	20	0	0	20	0
8	11101	3017	2	0	0	2	0	2	0	0	2	0
8	11101	3018	0	0	0	0	0	0	0	0	0	0
8	11101	3019	0	0	0	0	0	0	0	0	0	0
8	11101	3020	0	0	0	0	0	0	0	0	0	0
8	11101	3021	0	0	0	0	0	0	0	0	0	0
8	11101	3022	0	0	0	0	0	0	0	0	0	0
8	11101	3023	111	8	1	101	1	79	3	1	74	1
8	11101	3024	0	0	0	0	0	0	0	0	0	0

EXHIBIT A  
District 8 Census Geography

District	Census Tract	Census Block	Total Population	Hispanic Population	White Population	Black Population	Other Population	Voting Age Population (VAP)	Hispanic VAP	White VAP	Black VAP	Other VAP
8	11101	3025	0	0	0	0	0	0	0	0	0	0
8	11101	3026	0	0	0	0	0	0	0	0	0	0
8	11103	1003	0	0	0	0	0	0	0	0	0	0
8	11103	1004	0	0	0	0	0	0	0	0	0	0
8	11103	1021	0	0	0	0	0	0	0	0	0	0
8	11103	1022	0	0	0	0	0	0	0	0	0	0
8	11103	1023	0	0	0	0	0	0	0	0	0	0
8	11103	3017	0	0	0	0	0	0	0	0	0	0
8	11103	3018	0	0	0	0	0	0	0	0	0	0
8	11103	3019	0	0	0	0	0	0	0	0	0	0
8	11104	1000	54	29	0	25	0	32	12	0	20	0
8	11104	1001	82	31	0	50	1	54	19	0	34	1
8	11104	1002	34	0	2	32	0	19	0	2	17	0
8	11104	1003	0	0	0	0	0	0	0	0	0	0
8	11104	1004	0	0	0	0	0	0	0	0	0	0
8	11104	1005	53	10	2	41	0	43	5	2	36	0
8	11104	1006	127	15	0	112	0	87	8	0	79	0
8	11104	1007	103	35	0	67	1	73	19	0	54	0
8	11104	1008	76	28	3	45	0	53	17	3	33	0
8	11104	1009	109	25	3	81	0	69	12	3	54	0
8	11104	1010	93	24	5	64	0	68	17	5	46	0
8	11104	1011	155	45	3	107	0	104	22	3	79	0
8	11104	1012	81	12	6	63	0	59	6	5	48	0
8	11104	1013	99	17	3	79	0	71	10	3	58	0
8	11104	1014	101	27	3	70	1	66	14	3	49	0
8	11104	1015	85	18	4	63	0	68	11	4	53	0
8	11104	1016	75	12	0	63	0	66	9	0	57	0
8	11104	1017	0	0	0	0	0	0	0	0	0	0
8	11104	2000	106	25	8	73	0	77	15	4	58	0
8	11104	2001	85	6	2	76	1	72	5	2	64	1
8	11104	2002	90	23	2	65	0	65	12	2	51	0
8	11104	2003	70	25	2	43	0	42	10	2	30	0
8	11104	2004	0	0	0	0	0	0	0	0	0	0
8	11104	2005	104	41	4	59	0	70	21	4	45	0
8	11104	2006	93	8	4	81	0	66	2	4	60	0
8	11104	2007	96	13	2	80	1	70	7	2	61	0
8	11104	2008	89	13	6	70	0	69	9	6	54	0
8	11104	2009	71	0	2	68	1	57	0	2	54	1
8	11104	2010	84	19	1	64	0	64	8	1	55	0
8	11104	3000	52	3	0	48	1	41	2	0	38	1
8	11104	3001	0	0	0	0	0	0	0	0	0	0
8	11104	3002	96	17	2	77	0	73	10	2	61	0
8	11104	3003	79	17	0	62	0	58	14	0	44	0
8	11104	3004	114	23	1	90	0	85	13	1	71	0
8	11104	3005	50	5	0	45	0	36	5	0	31	0
8	11104	3006	0	0	0	0	0	0	0	0	0	0
8	11104	3007	0	0	0	0	0	0	0	0	0	0
8	11104	3008	89	4	0	85	0	70	4	0	66	0
8	11104	3009	39	5	0	34	0	20	2	0	18	0
8	11104	3010	39	6	0	33	0	31	2	0	29	0
8	11104	3011	99	3	1	95	0	76	3	1	72	0
8	11104	3012	99	14	7	78	0	80	9	7	64	0
8	11104	3013	82	24	0	58	0	56	17	0	39	0
8	11104	3014	103	4	0	99	0	72	2	0	70	0
8	11104	4000	469	70	3	393	3	310	42	3	264	1
8	11104	4001	0	0	0	0	0	0	0	0	0	0
8	11104	4002	0	0	0	0	0	0	0	0	0	0
8	11104	4003	0	0	0	0	0	0	0	0	0	0

EXHIBIT A  
District 8 Census Geography

District	Census Tract	Census Block	Total Population	Hispanic Population	White Population	Black Population	Other Population	Voting Age Population (VAP)	Hispanic VAP	White VAP	Black VAP	Other VAP
8	11104	4004	0	0	0	0	0	0	0	0	0	0
8	11104	4005	0	0	0	0	0	0	0	0	0	0
8	11104	4006	0	0	0	0	0	0	0	0	0	0
8	11104	4007	0	0	0	0	0	0	0	0	0	0
8	11104	4008	0	0	0	0	0	0	0	0	0	0
8	11104	4009	0	0	0	0	0	0	0	0	0	0
8	11104	4010	0	0	0	0	0	0	0	0	0	0
8	11104	4011	0	0	0	0	0	0	0	0	0	0
8	11104	4012	0	0	0	0	0	0	0	0	0	0
8	11104	4013	0	0	0	0	0	0	0	0	0	0
8	11104	4014	0	0	0	0	0	0	0	0	0	0
8	11105	1000	0	0	0	0	0	0	0	0	0	0
8	11105	1001	0	0	0	0	0	0	0	0	0	0
8	11105	1002	67	16	1	50	0	44	10	1	33	0
8	11105	1003	66	7	3	55	1	54	5	3	46	0
8	11105	1004	48	11	2	35	0	31	8	2	21	0
8	11105	1005	0	0	0	0	0	0	0	0	0	0
8	11105	1006	55	0	0	55	0	42	0	0	42	0
8	11105	1007	99	36	0	63	0	69	19	0	50	0
8	11105	1008	102	33	1	66	2	65	16	1	46	2
8	11105	1009	98	7	0	91	0	73	4	0	69	0
8	11105	1010	75	13	0	62	0	53	9	0	44	0
8	11105	1011	72	3	1	68	0	55	3	1	51	0
8	11105	1012	156	16	3	137	0	104	6	3	95	0
8	11105	1013	70	5	1	61	3	52	2	1	47	2
8	11105	1014	37	3	3	28	3	29	2	3	23	1
8	11105	1015	190	43	5	142	0	122	25	4	93	0
8	11105	1016	98	31	0	67	0	72	17	0	55	0
8	11105	1017	50	6	0	44	0	37	4	0	33	0
8	11105	1018	88	6	3	79	0	66	6	3	57	0
8	11105	1019	0	0	0	0	0	0	0	0	0	0
8	11105	1020	0	0	0	0	0	0	0	0	0	0
8	11105	1021	38	5	1	32	0	34	5	1	28	0
8	11105	1022	69	11	1	57	0	46	4	1	41	0
8	11105	1023	94	3	0	91	0	74	2	0	72	0
8	11105	1024	70	17	0	53	0	50	10	0	40	0
8	11105	2000	0	0	0	0	0	0	0	0	0	0
8	11105	2001	0	0	0	0	0	0	0	0	0	0
8	11105	2002	1,393	813	21	550	9	863	470	17	371	5
8	11105	2003	49	8	0	41	0	36	6	0	30	0
8	11105	2004	59	4	1	54	0	37	1	1	35	0
8	11105	2005	160	27	3	130	0	112	15	3	94	0
8	11105	2006	67	0	0	67	0	52	0	0	52	0
8	11105	2007	0	0	0	0	0	0	0	0	0	0
8	11105	3000	0	0	0	0	0	0	0	0	0	0
8	11105	3001	0	0	0	0	0	0	0	0	0	0
8	11105	3002	0	0	0	0	0	0	0	0	0	0
8	11105	3003	770	127	2	640	1	488	66	1	421	0
8	11105	3004	0	0	0	0	0	0	0	0	0	0
8	11105	3005	0	0	0	0	0	0	0	0	0	0
8	11105	3006	0	0	0	0	0	0	0	0	0	0
8	11105	3007	0	0	0	0	0	0	0	0	0	0
8	11105	3008	0	0	0	0	0	0	0	0	0	0
8	11105	3009	0	0	0	0	0	0	0	0	0	0
8	11105	3010	0	0	0	0	0	0	0	0	0	0
8	11105	3011	0	0	0	0	0	0	0	0	0	0
8	11200	1013	0	0	0	0	0	0	0	0	0	0
8	11200	1014	0	0	0	0	0	0	0	0	0	0

EXHIBIT A  
District 8 Census Geography

District	Census Tract	Census Block	Total Population	Hispanic Population	White Population	Black Population	Other Population	Voting Age Population (VAP)	Hispanic VAP	White VAP	Black VAP	Other VAP
8	11200	1015	0	0	0	0	0	0	0	0	0	0
8	11200	1022	0	0	0	0	0	0	0	0	0	0
8	11200	1023	601	12	1	587	1	319	8	0	310	1
8	11200	1024	109	57	40	12	0	88	38	38	12	0
8	11200	1025	0	0	0	0	0	0	0	0	0	0
8	11200	1026	0	0	0	0	0	0	0	0	0	0
8	11200	1028	0	0	0	0	0	0	0	0	0	0
8	11200	1029	0	0	0	0	0	0	0	0	0	0
8	11200	1030	738	180	12	543	3	432	99	12	319	2
8	11200	1031	87	13	1	73	0	47	7	1	39	0
8	11200	1032	98	9	0	88	1	50	7	0	43	0
8	11200	1033	115	20	2	88	5	76	13	2	58	3
8	11200	1034	70	8	2	57	3	45	4	2	37	2
8	11200	1035	29	0	0	29	0	17	0	0	17	0
8	11200	1036	75	7	0	68	0	40	5	0	35	0
8	11200	1037	82	6	0	76	0	62	4	0	58	0
8	11200	1038	67	8	0	59	0	36	3	0	33	0
8	11200	1039	11	0	0	11	0	7	0	0	7	0
8	11200	1040	10	0	0	10	0	6	0	0	6	0
8	11200	1041	112	7	3	102	0	88	3	3	82	0
8	11200	1042	105	24	1	79	1	66	12	0	54	0
8	11200	1043	219	47	13	159	0	134	30	11	93	0
8	11200	1044	125	9	4	111	1	72	7	4	60	1
8	11200	1045	127	50	8	69	0	73	27	4	42	0
8	11200	1046	18	0	0	18	0	14	0	0	14	0
8	11200	1047	176	7	0	163	6	101	5	0	92	4
8	11200	1048	0	0	0	0	0	0	0	0	0	0
8	11200	1049	0	0	0	0	0	0	0	0	0	0
8	11200	1050	105	18	1	82	4	67	10	1	53	3
8	11200	1051	114	5	0	109	0	68	2	0	66	0
8	11200	1052	81	10	0	71	0	43	4	0	39	0
8	11200	1053	132	20	0	110	2	81	15	0	64	2
8	11200	1056	0	0	0	0	0	0	0	0	0	0
8	11200	1057	0	0	0	0	0	0	0	0	0	0
8	11200	1058	11	2	2	2	5	9	2	1	2	4
8	11200	1059	0	0	0	0	0	0	0	0	0	0
8	11200	1061	61	38	21	0	2	45	23	21	0	1
8	11200	1062	0	0	0	0	0	0	0	0	0	0
8	11200	1063	0	0	0	0	0	0	0	0	0	0
8	11200	1064	0	0	0	0	0	0	0	0	0	0
8	11300	1013	0	0	0	0	0	0	0	0	0	0
8	11300	1014	19	14	1	4	0	12	9	1	2	0
8	11300	1016	172	11	1	160	0	117	6	1	110	0
8	11300	1017	27	8	0	19	0	19	4	0	15	0
8	11300	1018	33	0	0	33	0	21	0	0	21	0
8	11300	1023	55	3	2	49	1	41	1	0	39	1
8	11300	1024	93	13	0	80	0	77	8	0	69	0
8	11300	1025	144	19	0	125	0	99	13	0	86	0
8	11300	1026	67	3	0	64	0	51	3	0	48	0
8	11300	1027	66	2	0	64	0	47	2	0	45	0
8	11300	1028	139	8	0	130	1	85	4	0	81	0
8	11300	1029	142	3	0	139	0	113	3	0	110	0
8	11300	1030	35	12	0	23	0	22	8	0	14	0
8	11300	1031	31	0	0	31	0	25	0	0	25	0
8	11300	1032	185	20	1	163	1	127	13	0	113	1
8	11300	1033	51	6	0	44	1	43	3	0	39	1
8	11300	1034	100	8	2	90	0	65	5	2	58	0
8	11300	1035	73	5	0	68	0	48	1	0	47	0

EXHIBIT A  
District 8 Census Geography

District	Census Tract	Census Block	Total Population	Hispanic Population	White Population	Black Population	Other Population	Voting Age Population (VAP)	Hispanic VAP	White VAP	Black VAP	Other VAP
8	11300	1036	47	9	0	38	0	23	3	0	20	0
8	11300	1037	78	3	2	73	0	57	3	1	53	0
8	11300	1038	0	0	0	0	0	0	0	0	0	0
8	11300	1039	0	0	0	0	0	0	0	0	0	0
8	11300	1040	0	0	0	0	0	0	0	0	0	0
8	11300	1041	0	0	0	0	0	0	0	0	0	0
8	11300	1042	0	0	0	0	0	0	0	0	0	0
8	11300	1043	0	0	0	0	0	0	0	0	0	0
8	11300	1044	0	0	0	0	0	0	0	0	0	0
8	11300	1045	0	0	0	0	0	0	0	0	0	0
8	11300	1046	12	1	1	10	0	9	1	1	7	0
8	11300	1049	68	4	1	63	0	53	4	1	48	0
8	11300	1050	72	4	0	67	1	56	2	0	53	1
8	11300	1051	161	18	0	143	0	114	8	0	106	0
8	11300	1052	0	0	0	0	0	0	0	0	0	0
8	11300	1053	51	1	0	50	0	26	0	0	26	0
8	11300	1054	0	0	0	0	0	0	0	0	0	0
8	11401	1000	0	0	0	0	0	0	0	0	0	0
8	11401	1001	0	0	0	0	0	0	0	0	0	0
8	11401	1002	73	1	2	70	0	72	1	2	69	0
8	11401	1003	66	0	2	64	0	50	0	2	48	0
8	11401	1004	80	0	0	80	0	63	0	0	63	0
8	11401	1005	159	11	0	147	1	125	5	0	119	1
8	11401	1006	31	0	0	31	0	26	0	0	26	0
8	11401	1007	37	0	0	37	0	33	0	0	33	0
8	11401	1008	122	0	1	121	0	93	0	1	92	0
8	11401	1009	0	0	0	0	0	0	0	0	0	0
8	11401	1010	0	0	0	0	0	0	0	0	0	0
8	11401	1011	0	0	0	0	0	0	0	0	0	0
8	11401	1012	58	2	0	56	0	45	2	0	43	0
8	11401	1013	110	20	0	89	1	84	12	0	71	1
8	11401	1014	80	10	0	70	0	66	4	0	62	0
8	11401	1015	0	0	0	0	0	0	0	0	0	0
8	11401	1016	57	0	0	57	0	39	0	0	39	0
8	11401	1017	51	0	0	51	0	38	0	0	38	0
8	11401	1018	47	3	0	43	1	33	3	0	30	0
8	11401	1019	144	5	0	139	0	78	4	0	74	0
8	11401	1020	51	0	0	49	2	44	0	0	42	2
8	11401	1021	46	0	0	46	0	35	0	0	35	0
8	11401	1022	392	25	0	358	9	188	5	0	179	4
8	11401	1023	0	0	0	0	0	0	0	0	0	0
8	11401	1024	0	0	0	0	0	0	0	0	0	0
8	11401	1025	0	0	0	0	0	0	0	0	0	0
8	11401	2000	0	0	0	0	0	0	0	0	0	0
8	11401	2001	0	0	0	0	0	0	0	0	0	0
8	11401	2002	0	0	0	0	0	0	0	0	0	0
8	11401	2003	13	0	0	13	0	6	0	0	6	0
8	11401	2004	0	0	0	0	0	0	0	0	0	0
8	11401	2005	8	3	1	3	1	7	2	1	3	1
8	11401	2006	2	0	0	2	0	1	0	0	1	0
8	11401	2007	8	0	0	8	0	8	0	0	8	0
8	11401	2008	18	0	0	18	0	8	0	0	8	0
8	11401	2009	0	0	0	0	0	0	0	0	0	0
8	11401	2010	14	3	1	10	0	12	2	1	9	0
8	11401	2011	17	0	0	17	0	11	0	0	11	0
8	11401	2012	0	0	0	0	0	0	0	0	0	0
8	11401	2013	3	0	1	2	0	3	0	1	2	0
8	11401	2014	22	6	0	16	0	15	2	0	13	0

EXHIBIT A  
District 8 Census Geography

District	Census Tract	Census Block	Total Population	Hispanic Population	White Population	Black Population	Other Population	Voting Age Population (VAP)	Hispanic VAP	White VAP	Black VAP	Other VAP
8	11401	2015	0	0	0	0	0	0	0	0	0	0
8	11401	2016	27	0	4	23	0	15	0	4	11	0
8	11401	2017	69	9	3	57	0	44	5	3	36	0
8	11401	2018	58	15	0	42	1	35	8	0	26	1
8	11401	2019	73	17	5	51	0	49	10	5	34	0
8	11401	2020	70	25	2	43	0	45	15	1	29	0
8	11401	2021	12	0	0	12	0	8	0	0	8	0
8	11401	2022	11	1	0	10	0	6	1	0	5	0
8	11401	2023	17	5	0	12	0	11	3	0	8	0
8	11401	2024	156	93	27	34	2	112	52	27	31	2
8	11401	2025	0	0	0	0	0	0	0	0	0	0
8	11401	2026	0	0	0	0	0	0	0	0	0	0
8	11401	2027	0	0	0	0	0	0	0	0	0	0
8	11401	2028	0	0	0	0	0	0	0	0	0	0
8	11401	2029	0	0	0	0	0	0	0	0	0	0
8	11401	2030	20	0	0	20	0	18	0	0	18	0
8	11401	2031	29	0	0	29	0	16	0	0	16	0
8	11401	2032	0	0	0	0	0	0	0	0	0	0
8	11401	2033	39	0	0	39	0	21	0	0	21	0
8	11401	2034	4	0	0	4	0	2	0	0	2	0
8	11401	2035	47	5	0	42	0	28	2	0	26	0
8	11401	2036	42	9	2	29	2	25	5	2	17	1
8	11401	2037	11	0	0	11	0	8	0	0	8	0
8	11401	2038	56	11	1	44	0	36	5	1	30	0
8	11401	2039	23	7	0	16	0	13	2	0	11	0
8	11401	2040	44	4	0	40	0	25	3	0	22	0
8	11401	2041	0	0	0	0	0	0	0	0	0	0
8	11401	2042	0	0	0	0	0	0	0	0	0	0
8	11401	2043	51	0	0	51	0	31	0	0	31	0
8	11401	2044	31	8	0	23	0	18	3	0	15	0
8	11401	2045	0	0	0	0	0	0	0	0	0	0
8	11401	2046	22	6	0	16	0	16	4	0	12	0
8	11401	2047	48	11	0	35	2	35	6	0	27	2
8	11401	2048	32	8	0	24	0	22	4	0	18	0
8	11401	2049	21	4	0	17	0	11	4	0	7	0
8	11401	2050	35	0	1	34	0	21	0	1	20	0
8	11401	2051	40	11	1	28	0	23	3	1	19	0
8	11401	2052	44	1	1	42	0	33	1	1	31	0
8	11401	2053	0	0	0	0	0	0	0	0	0	0
8	11401	2054	0	0	0	0	0	0	0	0	0	0
8	11401	2055	0	0	0	0	0	0	0	0	0	0
8	11401	2056	6	0	0	6	0	6	0	0	6	0
8	11401	2057	0	0	0	0	0	0	0	0	0	0
8	11401	2058	0	0	0	0	0	0	0	0	0	0
8	11401	2059	46	9	1	36	0	34	5	1	28	0
8	11401	2060	3	0	0	3	0	2	0	0	2	0
8	11401	2061	49	12	0	37	0	36	11	0	25	0
8	11401	2062	4	0	0	4	0	4	0	0	4	0
8	11401	2063	0	0	0	0	0	0	0	0	0	0
8	11401	3000	134	22	2	110	0	84	10	2	72	0
8	11401	3001	1,764	56	8	1,691	9	1,018	30	7	976	5
8	11401	3002	0	0	0	0	0	0	0	0	0	0
8	11401	3003	0	0	0	0	0	0	0	0	0	0
8	11401	3004	0	0	0	0	0	0	0	0	0	0
8	11401	3005	0	0	0	0	0	0	0	0	0	0
8	11401	3006	0	0	0	0	0	0	0	0	0	0
8	11601	2002	160	125	21	12	2	105	81	18	4	2
8	11601	2003	439	324	66	39	10	282	201	47	24	10



EXHIBIT A  
District 8 Census Geography

District	Census Tract	Census Block	Total Population	Hispanic Population	White Population	Black Population	Other Population	Voting Age Population (VAP)	Hispanic VAP	White VAP	Black VAP	Other VAP
8	11601	2004	90	53	25	9	3	64	29	25	7	3
8	11601	2005	0	0	0	0	0	0	0	0	0	0
8	11601	2006	41	27	4	10	0	30	19	4	7	0
8	11601	2007	17	11	0	6	0	9	5	0	4	0
8	11601	2008	0	0	0	0	0	0	0	0	0	0
8	11601	2009	211	184	23	2	2	134	110	20	2	2
8	11601	2010	72	37	14	21	0	54	22	14	18	0
8	11601	2011	0	0	0	0	0	0	0	0	0	0
8	11601	2012	0	0	0	0	0	0	0	0	0	0
8	11601	2013	10	2	8	0	0	8	1	7	0	0
8	11601	2014	35	17	12	4	2	25	10	11	2	2
8	11601	2015	26	16	10	0	0	16	7	9	0	0
8	11601	2016	0	0	0	0	0	0	0	0	0	0
8	11602	1000	0	0	0	0	0	0	0	0	0	0
8	11602	1001	0	0	0	0	0	0	0	0	0	0
8	11602	1002	9	0	6	0	3	9	0	6	0	3
8	11602	1003	160	106	17	37	0	97	65	13	19	0
8	11602	1004	143	143	0	0	0	78	78	0	0	0
8	11602	1005	154	150	4	0	0	88	85	3	0	0
8	11602	1006	143	141	2	0	0	78	76	2	0	0
8	11602	1007	157	152	5	0	0	92	87	5	0	0
8	11602	1008	179	129	23	27	0	121	82	23	16	0
8	11602	1009	0	0	0	0	0	0	0	0	0	0
8	11602	1010	0	0	0	0	0	0	0	0	0	0
8	11602	1011	0	0	0	0	0	0	0	0	0	0
8	11602	1012	0	0	0	0	0	0	0	0	0	0
8	11602	1013	28	15	2	11	0	13	5	2	6	0
8	11602	1014	61	54	3	2	2	31	24	3	2	2
8	11602	1015	35	29	1	5	0	21	16	1	4	0
8	11602	1016	0	0	0	0	0	0	0	0	0	0
8	11602	1017	0	0	0	0	0	0	0	0	0	0
8	11602	1018	115	82	26	2	5	87	56	26	2	3
8	11602	1019	56	45	11	0	0	32	25	7	0	0
8	11602	1020	55	37	7	3	8	40	28	6	3	3
8	11602	1021	0	0	0	0	0	0	0	0	0	0
8	11602	1022	71	63	7	1	0	40	34	5	1	0
8	11602	1023	37	28	9	0	0	22	15	7	0	0
8	11602	1024	83	63	18	2	0	57	41	16	0	0
8	11602	2000	10	8	1	1	0	7	5	1	1	0
8	11602	2001	12	11	0	0	1	7	6	0	0	1
8	11602	2002	18	14	2	2	0	9	5	2	2	0
8	11602	2003	153	50	5	90	8	85	28	5	48	4
8	11602	2004	0	0	0	0	0	0	0	0	0	0
8	11602	2005	205	133	43	29	0	132	76	38	18	0
8	11602	2006	56	45	7	4	0	35	27	6	2	0
8	11602	2007	51	23	12	16	0	31	13	9	9	0
8	11602	2008	34	22	9	2	1	24	12	9	2	1
8	11602	2009	197	148	39	10	0	133	89	36	8	0
8	11602	2010	0	0	0	0	0	0	0	0	0	0
8	11602	2011	0	0	0	0	0	0	0	0	0	0
8	11602	2012	0	0	0	0	0	0	0	0	0	0
8	11602	2013	0	0	0	0	0	0	0	0	0	0
8	11602	2014	0	0	0	0	0	0	0	0	0	0
8	11602	2015	0	0	0	0	0	0	0	0	0	0
8	11602	2016	0	0	0	0	0	0	0	0	0	0
8	11602	2017	0	0	0	0	0	0	0	0	0	0
8	11602	2018	3	0	3	0	0	2	0	2	0	0
8	11602	2019	0	0	0	0	0	0	0	0	0	0

EXHIBIT A  
District 8 Census Geography

District	Census Tract	Census Block	Total Population	Hispanic Population	White Population	Black Population	Other Population	Voting Age Population (VAP)	Hispanic VAP	White VAP	Black VAP	Other VAP
8	11602	2020	0	0	0	0	0	0	0	0	0	0
8	11602	2021	49	23	26	0	0	32	13	19	0	0
8	11602	2022	0	0	0	0	0	0	0	0	0	0
8	11602	2023	0	0	0	0	0	0	0	0	0	0
8	11602	2024	0	0	0	0	0	0	0	0	0	0
8	11602	2025	0	0	0	0	0	0	0	0	0	0
8	11602	2026	103	77	24	2	0	68	44	22	2	0
8	11602	2027	0	0	0	0	0	0	0	0	0	0
8	11602	2028	0	0	0	0	0	0	0	0	0	0
8	11602	2029	0	0	0	0	0	0	0	0	0	0
8	11602	2030	0	0	0	0	0	0	0	0	0	0
8	11602	2031	0	0	0	0	0	0	0	0	0	0
8	11602	2032	0	0	0	0	0	0	0	0	0	0
8	11602	2033	0	0	0	0	0	0	0	0	0	0
8	11602	2034	211	164	8	39	0	130	93	8	29	0
8	11602	2035	0	0	0	0	0	0	0	0	0	0
8	11602	2036	0	0	0	0	0	0	0	0	0	0
8	11602	2037	5	0	5	0	0	3	0	3	0	0
8	11602	2038	0	0	0	0	0	0	0	0	0	0
8	11602	2039	81	70	4	7	0	52	43	4	5	0
8	11602	2040	94	79	3	11	1	62	53	1	7	1
8	11602	2041	0	0	0	0	0	0	0	0	0	0
8	11602	2042	0	0	0	0	0	0	0	0	0	0
8	11602	2043	0	0	0	0	0	0	0	0	0	0
8	11602	2044	20	18	0	2	0	12	10	0	2	0
8	11602	2045	0	0	0	0	0	0	0	0	0	0
8	11602	2046	0	0	0	0	0	0	0	0	0	0
8	11602	2047	0	0	0	0	0	0	0	0	0	0
8	11602	2048	0	0	0	0	0	0	0	0	0	0
8	11602	2049	72	42	27	3	0	48	21	24	3	0
8	11602	3000	0	0	0	0	0	0	0	0	0	0
8	11602	3001	234	163	54	9	8	157	94	49	8	6
8	11602	3002	6	3	3	0	0	5	3	2	0	0
8	11602	3003	0	0	0	0	0	0	0	0	0	0
8	11602	3004	0	0	0	0	0	0	0	0	0	0
8	11602	3005	56	35	1	20	0	37	23	1	13	0
8	11602	3006	59	15	0	44	0	40	9	0	31	0
8	11602	3007	72	35	0	37	0	51	20	0	31	0
8	11602	3008	150	63	16	71	0	96	42	12	42	0
8	11602	3009	167	70	19	78	0	103	46	12	45	0
8	11602	3010	246	97	5	136	8	154	57	2	89	6
8	11602	3011	115	51	2	62	0	64	27	2	35	0
8	11602	3012	4	0	0	4	0	4	0	0	4	0
8	11602	3013	0	0	0	0	0	0	0	0	0	0
8	11602	3014	0	0	0	0	0	0	0	0	0	0
8	11602	3015	10	8	0	2	0	7	5	0	2	0
8	11602	3016	26	17	9	0	0	15	6	9	0	0
8	11602	3017	117	100	15	1	1	73	61	10	1	1
8	11602	3018	155	119	28	8	0	97	71	21	5	0
8	11602	3019	69	54	14	0	1	44	32	11	0	1
8	11602	3020	39	30	9	0	0	26	21	5	0	0
8	11602	3021	0	0	0	0	0	0	0	0	0	0
8	11602	3022	0	0	0	0	0	0	0	0	0	0
8	11602	3023	0	0	0	0	0	0	0	0	0	0
8	11602	3024	0	0	0	0	0	0	0	0	0	0
8	11602	3025	17	9	8	0	0	15	7	8	0	0
8	11602	3026	105	78	27	0	0	70	46	24	0	0
8	11602	3027	0	0	0	0	0	0	0	0	0	0

EXHIBIT A  
District 8 Census Geography

District	Census Tract	Census Block	Total Population	Hispanic Population	White Population	Black Population	Other Population	Voting Age Population (VAP)	Hispanic VAP	White VAP	Black VAP	Other VAP
8	11602	3028	33	27	6	0	0	22	16	6	0	0
8	11602	3029	61	33	28	0	0	37	16	21	0	0
8	11602	3030	275	163	104	7	1	192	98	89	5	0
8	11602	3031	76	64	11	0	1	44	35	8	0	1
8	11602	3032	111	86	21	4	0	65	50	13	2	0
8	11602	3033	96	87	2	6	1	57	48	2	6	1
8	11602	3034	54	35	19	0	0	37	19	18	0	0
8	11602	3035	67	43	21	0	3	45	24	18	0	3
8	11602	3036	71	45	19	6	1	56	35	18	2	1
8	11602	4000	52	33	18	1	0	42	24	17	1	0
8	11602	4001	5	5	0	0	0	3	3	0	0	0
8	11602	4002	0	0	0	0	0	0	0	0	0	0
8	11602	4003	0	0	0	0	0	0	0	0	0	0
8	11602	4004	0	0	0	0	0	0	0	0	0	0
8	11602	4005	0	0	0	0	0	0	0	0	0	0
8	11602	4006	0	0	0	0	0	0	0	0	0	0
8	11602	4007	0	0	0	0	0	0	0	0	0	0
8	11602	4008	0	0	0	0	0	0	0	0	0	0
8	11602	4009	0	0	0	0	0	0	0	0	0	0
8	11602	4010	0	0	0	0	0	0	0	0	0	0
8	11602	4011	0	0	0	0	0	0	0	0	0	0
8	11602	4012	18	12	6	0	0	12	7	5	0	0
8	11602	4013	5	4	1	0	0	5	4	1	0	0
8	11602	4014	0	0	0	0	0	0	0	0	0	0
8	11602	4015	172	143	23	6	0	120	93	21	6	0
8	11602	4016	23	20	3	0	0	12	9	3	0	0
8	11602	4017	0	0	0	0	0	0	0	0	0	0
8	11602	4018	0	0	0	0	0	0	0	0	0	0
8	11602	4019	0	0	0	0	0	0	0	0	0	0
8	11602	4020	105	98	1	4	2	69	63	1	3	2
8	11602	4021	72	61	9	2	0	53	42	9	2	0
8	11602	4022	132	114	5	11	2	76	65	4	6	1
8	11602	4023	73	57	5	11	0	42	33	3	6	0
8	11602	4024	0	0	0	0	0	0	0	0	0	0
8	11602	4025	0	0	0	0	0	0	0	0	0	0
8	11602	4026	3	3	0	0	0	3	3	0	0	0
8	11602	4027	0	0	0	0	0	0	0	0	0	0
8	11602	4028	0	0	0	0	0	0	0	0	0	0
8	11602	4029	0	0	0	0	0	0	0	0	0	0
8	11602	4030	0	0	0	0	0	0	0	0	0	0
8	11602	4031	0	0	0	0	0	0	0	0	0	0
8	11602	4032	0	0	0	0	0	0	0	0	0	0
8	11602	4033	52	46	3	1	2	31	27	3	1	0
8	11602	4034	158	153	1	4	0	82	77	1	4	0
8	11701	1000	0	0	0	0	0	0	0	0	0	0
8	11701	1001	0	0	0	0	0	0	0	0	0	0
8	11701	1002	2	2	0	0	0	2	2	0	0	0
8	11701	1003	2	0	1	0	1	2	0	1	0	1
8	11701	1004	37	30	7	0	0	23	17	6	0	0
8	11701	1005	0	0	0	0	0	0	0	0	0	0
8	11701	1006	54	35	7	12	0	38	22	7	9	0
8	11701	1007	0	0	0	0	0	0	0	0	0	0
8	11701	1008	135	95	25	14	1	85	51	21	12	1
8	11701	1009	150	104	21	24	1	103	65	20	17	1
8	11701	1010	99	66	7	20	6	67	43	5	15	4
8	11701	1011	72	45	3	24	0	53	29	3	21	0
8	11701	1012	134	102	2	29	1	87	62	2	22	1
8	11701	1013	135	105	17	13	0	87	63	15	9	0

EXHIBIT A  
District 8 Census Geography

District	Census Tract	Census Block	Total Population	Hispanic Population	White Population	Black Population	Other Population	Voting Age Population (VAP)	Hispanic VAP	White VAP	Black VAP	Other VAP
8	11701	1014	0	0	0	0	0	0	0	0	0	0
8	11701	1015	0	0	0	0	0	0	0	0	0	0
8	11701	1016	0	0	0	0	0	0	0	0	0	0
8	11701	1017	74	40	1	33	0	47	21	1	25	0
8	11701	1018	147	80	17	50	0	105	50	14	41	0
8	11701	1019	6	6	0	0	0	4	4	0	0	0
8	11701	1020	66	57	1	5	3	41	36	1	3	1
8	11701	1021	80	72	0	8	0	44	40	0	4	0
8	11701	1022	0	0	0	0	0	0	0	0	0	0
8	11701	1023	154	152	1	1	0	81	79	1	1	0
8	11701	1024	0	0	0	0	0	0	0	0	0	0
8	11701	2000	0	0	0	0	0	0	0	0	0	0
8	11701	2001	0	0	0	0	0	0	0	0	0	0
8	11701	2002	0	0	0	0	0	0	0	0	0	0
8	11701	2003	0	0	0	0	0	0	0	0	0	0
8	11701	2004	0	0	0	0	0	0	0	0	0	0
8	11701	2005	0	0	0	0	0	0	0	0	0	0
8	11701	2006	0	0	0	0	0	0	0	0	0	0
8	11701	2007	216	142	28	45	1	141	79	26	36	0
8	11701	2008	54	32	10	12	0	39	23	10	6	0
8	11701	2009	82	66	2	14	0	49	39	2	8	0
8	11701	2010	283	154	17	111	1	175	92	17	66	0
8	11701	2011	90	47	2	41	0	62	34	2	26	0
8	11701	2012	61	23	0	38	0	41	15	0	26	0
8	11701	2013	46	22	12	12	0	30	13	10	7	0
8	11701	2014	58	0	0	58	0	38	0	0	38	0
8	11701	2015	17	14	3	0	0	12	9	3	0	0
8	11701	2016	0	0	0	0	0	0	0	0	0	0
8	11701	2017	83	47	3	33	0	52	25	2	25	0
8	11701	2018	81	58	8	15	0	57	36	8	13	0
8	11701	2019	92	57	8	22	5	59	32	5	17	5
8	11701	2020	226	124	7	95	0	137	68	6	63	0
8	11701	2021	66	63	1	2	0	37	34	1	2	0
8	11701	2022	204	118	31	55	0	141	65	28	48	0
8	11701	2023	107	56	18	32	1	84	37	16	30	1
8	11701	2024	54	41	6	7	0	35	23	6	6	0
8	11701	2025	60	23	14	23	0	41	13	12	16	0
8	11701	2026	0	0	0	0	0	0	0	0	0	0
8	11701	2027	0	0	0	0	0	0	0	0	0	0
8	11701	2028	37	19	2	16	0	27	11	2	14	0
8	11701	2029	91	45	13	32	1	63	26	13	23	1
8	11701	2030	0	0	0	0	0	0	0	0	0	0
8	11701	2031	0	0	0	0	0	0	0	0	0	0
8	11701	2032	0	0	0	0	0	0	0	0	0	0
8	11701	2033	0	0	0	0	0	0	0	0	0	0
8	11701	3000	0	0	0	0	0	0	0	0	0	0
8	11701	3001	0	0	0	0	0	0	0	0	0	0
8	11701	3002	0	0	0	0	0	0	0	0	0	0
8	11701	3003	0	0	0	0	0	0	0	0	0	0
8	11701	3004	0	0	0	0	0	0	0	0	0	0
8	11701	3005	0	0	0	0	0	0	0	0	0	0
8	11701	3006	4	0	1	3	0	4	0	1	3	0
8	11701	3007	0	0	0	0	0	0	0	0	0	0
8	11701	3008	0	0	0	0	0	0	0	0	0	0
8	11701	3009	0	0	0	0	0	0	0	0	0	0
8	11701	3010	22	22	0	0	0	16	16	0	0	0
8	11701	3011	182	151	19	6	6	118	93	18	5	2
8	11701	3012	45	17	23	5	0	40	15	20	5	0

EXHIBIT A  
District 8 Census Geography

District	Census Tract	Census Block	Total Population	Hispanic Population	White Population	Black Population	Other Population	Voting Age Population (VAP)	Hispanic VAP	White VAP	Black VAP	Other VAP
8	11701	3013	59	45	9	5	0	36	26	8	2	0
8	11701	3014	83	68	6	9	0	51	40	6	5	0
8	11701	3015	254	204	15	34	1	155	116	15	23	1
8	11701	3016	82	65	6	10	1	56	41	6	8	1
8	11701	3017	0	0	0	0	0	0	0	0	0	0
8	11701	3018	0	0	0	0	0	0	0	0	0	0
8	11701	3019	0	0	0	0	0	0	0	0	0	0
8	11701	3020	0	0	0	0	0	0	0	0	0	0
8	11701	3021	0	0	0	0	0	0	0	0	0	0
8	11701	3022	0	0	0	0	0	0	0	0	0	0
8	11701	4000	0	0	0	0	0	0	0	0	0	0
8	11701	4001	105	62	1	41	1	64	37	1	25	1
8	11701	4002	189	130	12	47	0	124	76	12	36	0
8	11701	4003	89	52	18	19	0	66	31	17	18	0
8	11701	4004	58	47	11	0	0	42	31	11	0	0
8	11701	4005	870	547	34	280	9	535	316	27	188	4
8	11701	4006	107	85	5	17	0	63	46	2	15	0
8	11701	4007	0	0	0	0	0	0	0	0	0	0
8	11701	4008	45	30	0	15	0	26	16	0	10	0
8	11701	4009	98	68	1	29	0	62	37	1	24	0
8	11701	4010	160	92	16	47	5	112	62	12	33	5
8	11701	4011	101	82	0	19	0	62	47	0	15	0
8	11701	4012	89	58	12	19	0	64	41	10	13	0
8	11701	4013	75	38	3	34	0	49	23	3	23	0
8	11701	4014	81	61	7	13	0	49	34	3	12	0
8	11701	4015	0	0	0	0	0	0	0	0	0	0
8	11701	4016	0	0	0	0	0	0	0	0	0	0
8	11701	4017	0	0	0	0	0	0	0	0	0	0
8	11701	4018	0	0	0	0	0	0	0	0	0	0
8	11702	1006	0	0	0	0	0	0	0	0	0	0
8	11702	1007	75	58	17	0	0	51	36	15	0	0
8	11702	1016	5	3	2	0	0	4	3	1	0	0
8	11702	1017	0	0	0	0	0	0	0	0	0	0
8	11702	1018	38	38	0	0	0	22	22	0	0	0
8	11702	1019	51	38	8	4	1	35	22	8	4	1
8	11702	1020	0	0	0	0	0	0	0	0	0	0
8	11702	1026	0	0	0	0	0	0	0	0	0	0
8	11702	2000	5	2	0	3	0	2	1	0	1	0
8	11702	2001	0	0	0	0	0	0	0	0	0	0
8	11702	2002	0	0	0	0	0	0	0	0	0	0
8	11702	2003	5	5	0	0	0	4	4	0	0	0
8	11702	2004	2	0	0	2	0	2	0	0	2	0
8	11702	2005	5	5	0	0	0	2	2	0	0	0
8	11702	2006	25	22	2	0	1	14	11	2	0	1
8	11702	2007	179	143	6	30	0	111	88	6	17	0
8	11702	2008	127	99	16	11	1	80	58	13	8	1
8	11702	2009	93	68	1	24	0	57	39	1	17	0
8	11702	2010	61	25	0	36	0	38	17	0	21	0
8	11702	2011	279	196	37	45	1	181	113	34	33	1
8	11702	2012	9	6	0	3	0	7	4	0	3	0
8	11702	2013	115	72	2	41	0	75	42	2	31	0
8	11702	2014	577	459	42	67	9	373	281	34	50	8
8	11702	2015	136	96	16	23	1	87	50	16	20	1
8	11702	2016	126	77	2	46	1	84	50	2	31	1
8	11702	2017	120	106	10	4	0	67	59	5	3	0
8	11702	2018	63	57	6	0	0	37	31	6	0	0
8	11702	2019	136	102	6	26	2	93	67	6	18	2
8	11702	2020	79	43	17	17	2	61	31	17	11	2

EXHIBIT A  
District 8 Census Geography

District	Census Tract	Census Block	Total Population	Hispanic Population	White Population	Black Population	Other Population	Voting Age Population (VAP)	Hispanic VAP	White VAP	Black VAP	Other VAP
8	11702	2021	44	34	8	0	2	27	17	8	0	2
8	11702	2022	71	53	5	12	1	42	30	2	9	1
8	11702	3003	0	0	0	0	0	0	0	0	0	0
8	11702	3004	0	0	0	0	0	0	0	0	0	0
8	11702	3005	10	4	4	2	0	9	4	4	1	0
8	11702	3006	0	0	0	0	0	0	0	0	0	0
8	11702	3007	339	268	55	16	0	222	165	48	9	0
8	11702	3008	60	60	0	0	0	35	35	0	0	0
8	11702	3009	12	12	0	0	0	9	9	0	0	0
8	11702	3010	1	0	1	0	0	1	0	1	0	0
8	11702	3011	65	51	8	5	1	43	31	7	4	1
8	11702	3012	0	0	0	0	0	0	0	0	0	0
8	11702	3013	0	0	0	0	0	0	0	0	0	0
8	11702	3014	0	0	0	0	0	0	0	0	0	0
8	11702	3015	70	47	21	0	2	48	25	21	0	2
8	11702	3023	0	0	0	0	0	0	0	0	0	0
8	11702	3024	0	0	0	0	0	0	0	0	0	0
8	11702	3025	0	0	0	0	0	0	0	0	0	0
8	11702	3026	0	0	0	0	0	0	0	0	0	0
8	11702	3027	0	0	0	0	0	0	0	0	0	0
8	11702	3028	0	0	0	0	0	0	0	0	0	0
8	11702	3029	0	0	0	0	0	0	0	0	0	0
8	11702	3030	0	0	0	0	0	0	0	0	0	0
8	11702	3031	0	0	0	0	0	0	0	0	0	0
8	11702	3032	0	0	0	0	0	0	0	0	0	0
8	11702	3033	0	0	0	0	0	0	0	0	0	0
8	11702	3034	0	0	0	0	0	0	0	0	0	0
8	11702	3035	0	0	0	0	0	0	0	0	0	0
8	11702	3036	0	0	0	0	0	0	0	0	0	0
8	11702	3037	0	0	0	0	0	0	0	0	0	0
8	11702	3038	57	27	28	2	0	39	15	22	2	0
8	11702	3039	0	0	0	0	0	0	0	0	0	0
8	11702	3040	0	0	0	0	0	0	0	0	0	0
8	11702	3041	58	52	6	0	0	44	38	6	0	0
8	11702	3042	38	29	8	1	0	27	19	7	1	0
8	11702	3043	2	2	0	0	0	2	2	0	0	0
8	11702	3044	0	0	0	0	0	0	0	0	0	0
8	11702	3045	34	30	4	0	0	24	20	4	0	0
8	11702	3046	363	262	50	49	2	210	143	36	29	2
8	11702	3047	99	67	10	19	3	57	33	10	11	3
8	11702	3048	80	75	0	5	0	45	44	0	1	0
8	11702	3049	0	0	0	0	0	0	0	0	0	0
8	11702	3050	0	0	0	0	0	0	0	0	0	0
8	11702	3052	0	0	0	0	0	0	0	0	0	0
8	11702	3055	0	0	0	0	0	0	0	0	0	0
8	11702	3056	6	5	1	0	0	5	4	1	0	0
8	11702	3057	22	2	20	0	0	17	2	15	0	0
8	11702	3058	0	0	0	0	0	0	0	0	0	0
8	11702	3059	0	0	0	0	0	0	0	0	0	0
8	11702	3060	23	3	20	0	0	17	1	16	0	0
8	11702	3061	27	12	2	13	0	18	6	2	10	0
8	11702	3062	0	0	0	0	0	0	0	0	0	0
8	11702	3063	0	0	0	0	0	0	0	0	0	0
8	11702	3064	5	0	0	4	1	3	0	0	2	1
8	11702	3065	3	0	3	0	0	3	0	3	0	0
8	11702	3066	4	4	0	0	0	4	4	0	0	0
8	11702	3067	0	0	0	0	0	0	0	0	0	0
8	11702	3068	9	6	1	2	0	6	3	1	2	0

EXHIBIT A  
District 8 Census Geography

District	Census Tract	Census Block	Total Population	Hispanic Population	White Population	Black Population	Other Population	Voting Age Population (VAP)	Hispanic VAP	White VAP	Black VAP	Other VAP
8	11702	3069	0	0	0	0	0	0	0	0	0	0
8	11702	3070	0	0	0	0	0	0	0	0	0	0
8	11702	3071	0	0	0	0	0	0	0	0	0	0
8	11702	3072	0	0	0	0	0	0	0	0	0	0
8	11702	3073	0	0	0	0	0	0	0	0	0	0
8	11702	3074	65	63	0	2	0	36	34	0	2	0
8	11702	3075	0	0	0	0	0	0	0	0	0	0
8	11702	3081	0	0	0	0	0	0	0	0	0	0
8	11800	1009	11	6	1	4	0	8	5	1	2	0
8	11800	1017	26	26	0	0	0	16	16	0	0	0
8	11800	1018	13	13	0	0	0	9	9	0	0	0
8	11800	1020	17	8	2	7	0	11	6	2	3	0
8	11800	1023	42	12	0	30	0	21	8	0	13	0
8	11800	2006	1,156	94	25	1,032	5	661	54	22	582	3
8	11800	2007	356	227	41	85	3	221	139	34	48	0
8	11800	2008	159	56	15	87	1	108	33	13	61	1
8	11800	2009	115	45	8	60	2	81	31	8	40	2
8	11800	2010	82	40	2	40	0	54	18	2	34	0
8	11800	2011	76	24	1	51	0	52	11	1	40	0
8	11800	2012	89	30	3	56	0	45	17	3	25	0
8	11800	2013	49	30	9	10	0	40	23	9	8	0
8	11800	2014	75	61	5	9	0	45	33	5	7	0
8	11800	2015	137	29	0	108	0	69	11	0	58	0
8	11800	2016	58	15	0	42	1	38	10	0	27	1
8	11800	5000	75	55	2	18	0	47	32	2	13	0
8	11800	5001	74	35	4	34	1	50	18	4	27	1
8	11800	5002	87	53	8	26	0	61	36	5	20	0
8	11800	5003	73	41	4	28	0	60	29	4	27	0
8	11800	5004	171	107	0	64	0	113	68	0	45	0
8	11800	5005	86	52	1	33	0	56	29	1	26	0
8	11800	5006	100	70	7	23	0	63	36	6	21	0
8	11800	5007	116	54	2	60	0	79	35	2	42	0
8	11800	5008	154	93	7	50	4	99	57	7	32	3
8	11800	5009	43	23	4	16	0	33	18	4	11	0
8	11800	5010	102	72	19	8	3	65	44	12	6	3
8	11800	5011	196	162	17	14	3	123	98	13	9	3
8	11800	5012	152	106	30	12	4	108	71	28	7	2
8	11800	5013	165	135	19	11	0	112	86	15	11	0
8	11800	5014	37	23	2	12	0	26	14	2	10	0
8	11800	5015	94	80	10	4	0	66	52	10	4	0
8	16605	1000	0	0	0	0	0	0	0	0	0	0
8	16605	1001	0	0	0	0	0	0	0	0	0	0
8	16605	1002	0	0	0	0	0	0	0	0	0	0
8	16605	1003	0	0	0	0	0	0	0	0	0	0
8	16605	1004	0	0	0	0	0	0	0	0	0	0
8	16605	1005	0	0	0	0	0	0	0	0	0	0
8	16605	1006	0	0	0	0	0	0	0	0	0	0
8	16605	1007	0	0	0	0	0	0	0	0	0	0
8	16605	1008	0	0	0	0	0	0	0	0	0	0
8	16605	1009	22	16	6	0	0	14	11	3	0	0
8	16605	1010	0	0	0	0	0	0	0	0	0	0
8	16605	1011	0	0	0	0	0	0	0	0	0	0
8	16605	1012	0	0	0	0	0	0	0	0	0	0
8	16605	1013	0	0	0	0	0	0	0	0	0	0
8	16605	1014	296	36	3	253	4	168	23	1	140	4
8	16605	1015	33	23	6	4	0	24	16	6	2	0
8	16605	1016	96	84	3	7	2	60	51	2	5	2
8	16605	1017	51	49	2	0	0	34	32	2	0	0

EXHIBIT A  
District 8 Census Geography

District	Census Tract	Census Block	Total Population	Hispanic Population	White Population	Black Population	Other Population	Voting Age Population (VAP)	Hispanic VAP	White VAP	Black VAP	Other VAP
8	16605	1018	48	42	2	4	0	29	24	2	3	0
8	16605	1019	11	11	0	0	0	4	4	0	0	0
8	16605	1020	240	226	11	3	0	139	129	9	1	0
8	16605	1021	189	156	15	16	2	124	101	11	10	2
8	16605	1022	104	99	5	0	0	58	54	4	0	0
8	16605	1023	129	126	2	1	0	71	68	2	1	0
8	16605	1024	37	21	4	12	0	23	13	4	6	0
8	16605	1025	0	0	0	0	0	0	0	0	0	0
8	16605	1026	94	74	11	9	0	72	52	11	9	0
8	16605	1027	97	86	4	7	0	61	52	4	5	0
8	16605	1028	18	9	0	9	0	9	5	0	4	0
8	16605	1029	202	191	8	3	0	124	115	8	1	0
8	16605	1030	96	82	14	0	0	60	49	11	0	0
8	16605	1031	95	84	9	0	2	61	53	7	0	1
8	16605	1032	116	98	8	9	1	73	58	8	6	1
8	16605	1033	62	59	3	0	0	39	37	2	0	0
8	16605	1034	26	24	0	1	1	17	15	0	1	1
8	16605	1035	8	7	0	1	0	5	4	0	1	0
8	16605	1036	73	56	12	5	0	45	32	12	1	0
8	16605	2000	0	0	0	0	0	0	0	0	0	0
8	16605	2001	0	0	0	0	0	0	0	0	0	0
8	16605	2002	0	0	0	0	0	0	0	0	0	0
8	16605	2003	0	0	0	0	0	0	0	0	0	0
8	16605	2004	0	0	0	0	0	0	0	0	0	0
8	16605	2005	0	0	0	0	0	0	0	0	0	0
8	16605	2006	0	0	0	0	0	0	0	0	0	0
8	16605	2007	0	0	0	0	0	0	0	0	0	0
8	16605	2008	0	0	0	0	0	0	0	0	0	0
8	16605	2009	0	0	0	0	0	0	0	0	0	0
8	16605	2010	0	0	0	0	0	0	0	0	0	0
8	16605	2011	0	0	0	0	0	0	0	0	0	0
8	16605	2012	0	0	0	0	0	0	0	0	0	0
8	16605	2013	0	0	0	0	0	0	0	0	0	0
8	16605	2014	0	0	0	0	0	0	0	0	0	0
8	16605	2015	174	7	77	87	3	174	7	77	87	3
8	16605	2016	800	86	38	674	2	591	61	33	495	2
8	16605	2017	0	0	0	0	0	0	0	0	0	0
8	16605	2018	0	0	0	0	0	0	0	0	0	0
8	16605	2019	0	0	0	0	0	0	0	0	0	0
8	16605	2020	0	0	0	0	0	0	0	0	0	0
8	16605	2021	0	0	0	0	0	0	0	0	0	0
8	16605	2022	0	0	0	0	0	0	0	0	0	0
8	16605	2023	0	0	0	0	0	0	0	0	0	0
8	16605	2024	2,081	58	11	1,989	23	1,068	26	9	1,021	12
8	16605	2025	0	0	0	0	0	0	0	0	0	0
8	16605	2026	0	0	0	0	0	0	0	0	0	0
8	16605	2027	0	0	0	0	0	0	0	0	0	0
8	16605	2028	0	0	0	0	0	0	0	0	0	0
8	16605	2029	0	0	0	0	0	0	0	0	0	0
8	16605	2030	0	0	0	0	0	0	0	0	0	0
8	16605	2031	0	0	0	0	0	0	0	0	0	0
8	16605	2032	0	0	0	0	0	0	0	0	0	0
8	16605	2033	0	0	0	0	0	0	0	0	0	0
8	16605	2034	0	0	0	0	0	0	0	0	0	0
8	16605	2035	0	0	0	0	0	0	0	0	0	0
8	16605	2040	0	0	0	0	0	0	0	0	0	0
8	16605	2041	0	0	0	0	0	0	0	0	0	0
8	16605	2042	2	0	0	0	2	2	0	0	0	2



EXHIBIT A  
District 8 Census Geography

District	Census Tract	Census Block	Total Population	Hispanic Population	White Population	Black Population	Other Population	Voting Age Population (VAP)	Hispanic VAP	White VAP	Black VAP	Other VAP
8	16605	2043	0	0	0	0	0	0	0	0	0	0
8	16605	2044	0	0	0	0	0	0	0	0	0	0
8	16605	2045	0	0	0	0	0	0	0	0	0	0
8	16605	2046	0	0	0	0	0	0	0	0	0	0
8	16605	2047	0	0	0	0	0	0	0	0	0	0
8	16605	2048	0	0	0	0	0	0	0	0	0	0
8	16605	2049	0	0	0	0	0	0	0	0	0	0
8	16605	2062	4	4	0	0	0	2	2	0	0	0
8	16605	2063	16	10	1	5	0	9	5	1	3	0
8	16605	2064	8	3	0	5	0	7	3	0	4	0
8	16606	1000	0	0	0	0	0	0	0	0	0	0
8	16606	1001	0	0	0	0	0	0	0	0	0	0
8	16606	1002	0	0	0	0	0	0	0	0	0	0
8	16606	1003	0	0	0	0	0	0	0	0	0	0
8	16606	1009	0	0	0	0	0	0	0	0	0	0
8	16607	1000	0	0	0	0	0	0	0	0	0	0
8	16607	1001	628	46	10	560	12	499	35	9	449	6
8	16607	1002	792	182	46	553	11	593	126	40	420	7
8	16607	1003	0	0	0	0	0	0	0	0	0	0
8	16607	1004	0	0	0	0	0	0	0	0	0	0
8	16607	1005	0	0	0	0	0	0	0	0	0	0
8	16607	1006	0	0	0	0	0	0	0	0	0	0
8	16607	1007	0	0	0	0	0	0	0	0	0	0
8	16607	1008	0	0	0	0	0	0	0	0	0	0
8	16607	1009	0	0	0	0	0	0	0	0	0	0
8	16607	1010	0	0	0	0	0	0	0	0	0	0
8	16607	2001	0	0	0	0	0	0	0	0	0	0
8	16607	2002	0	0	0	0	0	0	0	0	0	0
8	16607	2003	638	100	22	510	6	465	68	20	372	5
8	16607	2006	0	0	0	0	0	0	0	0	0	0
8	16607	2007	0	0	0	0	0	0	0	0	0	0
8	16607	2011	0	0	0	0	0	0	0	0	0	0
8	16607	2012	0	0	0	0	0	0	0	0	0	0
8	16607	2013	0	0	0	0	0	0	0	0	0	0
8	16607	2014	0	0	0	0	0	0	0	0	0	0
8	16607	2015	0	0	0	0	0	0	0	0	0	0
8	16607	2016	0	0	0	0	0	0	0	0	0	0
8	16607	2021	0	0	0	0	0	0	0	0	0	0
8	16607	2022	0	0	0	0	0	0	0	0	0	0
8	16607	2023	0	0	0	0	0	0	0	0	0	0
8	16607	3000	0	0	0	0	0	0	0	0	0	0
8	16607	3001	840	20	20	789	11	601	12	18	563	8
8	16607	3002	399	30	3	366	0	292	19	3	270	0
8	16607	3003	0	0	0	0	0	0	0	0	0	0
8	16701	1000	0	0	0	0	0	0	0	0	0	0
8	16701	1001	330	59	14	255	2	215	36	9	169	1
8	16701	1002	115	5	0	110	0	71	3	0	68	0
8	16701	1003	0	0	0	0	0	0	0	0	0	0
8	16701	1004	0	0	0	0	0	0	0	0	0	0
8	16701	1005	112	3	0	108	1	77	1	0	75	1
8	16701	1006	194	37	7	149	1	127	18	6	103	0
8	16701	1007	200	19	2	177	2	138	10	2	125	1
8	16701	1008	120	1	4	113	2	110	1	4	104	1
8	16701	1009	0	0	0	0	0	0	0	0	0	0
8	16701	1010	0	0	0	0	0	0	0	0	0	0
8	16701	1011	20	0	0	20	0	17	0	0	17	0
8	16701	1012	23	4	0	19	0	16	2	0	14	0
8	16701	1013	22	8	0	14	0	17	6	0	11	0

EXHIBIT A  
District 8 Census Geography

District	Census Tract	Census Block	Total Population	Hispanic Population	White Population	Black Population	Other Population	Voting Age Population (VAP)	Hispanic VAP	White VAP	Black VAP	Other VAP
8	16701	1014	43	2	1	37	3	29	2	1	23	3
8	16701	1015	116	0	0	116	0	59	0	0	59	0
8	16701	1016	1	0	0	1	0	1	0	0	1	0
8	16701	1017	0	0	0	0	0	0	0	0	0	0
8	16701	1018	76	7	3	66	0	61	6	2	53	0
8	16701	1019	24	0	1	23	0	20	0	1	19	0
8	16701	1020	0	0	0	0	0	0	0	0	0	0
8	16701	1021	0	0	0	0	0	0	0	0	0	0
8	16701	1022	0	0	0	0	0	0	0	0	0	0
8	16701	1023	0	0	0	0	0	0	0	0	0	0
8	16701	1024	0	0	0	0	0	0	0	0	0	0
8	16701	1025	14	0	0	14	0	14	0	0	14	0
8	16701	1026	51	6	1	44	0	31	2	1	28	0
8	16701	1027	66	5	0	61	0	42	3	0	39	0
8	16701	1028	0	0	0	0	0	0	0	0	0	0
8	16701	1029	32	0	1	31	0	17	0	1	16	0
8	16701	1030	33	0	0	33	0	20	0	0	20	0
8	16701	1031	0	0	0	0	0	0	0	0	0	0
8	16701	1032	0	0	0	0	0	0	0	0	0	0
8	16701	1033	14	0	0	14	0	7	0	0	7	0
8	16701	1034	21	0	0	21	0	7	0	0	7	0
8	16701	1035	27	4	0	23	0	13	4	0	9	0
8	16701	1036	13	0	0	13	0	9	0	0	9	0
8	16701	1037	38	6	1	31	0	28	3	1	24	0
8	16701	1038	31	8	0	23	0	21	3	0	18	0
8	16701	1039	20	1	0	19	0	14	1	0	13	0
8	16701	1040	87	16	1	70	0	69	9	1	59	0
8	16701	1041	29	6	0	23	0	24	4	0	20	0
8	16701	1042	22	0	0	22	0	19	0	0	19	0
8	16701	1043	0	0	0	0	0	0	0	0	0	0
8	16701	1044	19	0	2	17	0	18	0	2	16	0
8	16701	1045	27	11	0	16	0	17	3	0	14	0
8	16701	1046	34	1	0	33	0	22	1	0	21	0
8	16701	1047	46	18	1	27	0	32	10	1	21	0
8	16701	1048	78	20	4	52	2	67	14	4	47	2
8	16701	1049	88	8	8	70	2	60	4	4	51	1
8	16701	1050	5	0	0	5	0	3	0	0	3	0
8	16701	1051	0	0	0	0	0	0	0	0	0	0
8	16701	1052	3	0	0	3	0	3	0	0	3	0
8	16701	1053	0	0	0	0	0	0	0	0	0	0
8	16701	1054	0	0	0	0	0	0	0	0	0	0
8	16701	1058	0	0	0	0	0	0	0	0	0	0
8	16701	1059	0	0	0	0	0	0	0	0	0	0
8	16701	1062	0	0	0	0	0	0	0	0	0	0
8	16701	2000	151	6	0	144	1	112	2	0	109	1
8	16701	2001	59	5	0	54	0	52	4	0	48	0
8	16701	2002	150	0	0	150	0	100	0	0	100	0
8	16701	2003	117	0	0	117	0	102	0	0	102	0
8	16701	2004	33	2	0	31	0	22	1	0	21	0
8	16701	2005	44	0	0	44	0	29	0	0	29	0
8	16701	2006	50	0	0	50	0	36	0	0	36	0
8	16701	2007	125	5	0	120	0	94	4	0	90	0
8	16701	2008	129	0	0	129	0	74	0	0	74	0
8	16701	2009	34	0	0	34	0	26	0	0	26	0
8	16701	2010	47	0	1	45	1	42	0	0	41	1
8	16701	2011	133	2	0	129	2	99	1	0	96	2
8	16701	2012	57	0	0	55	2	46	0	0	45	1
8	16701	2013	37	5	1	31	0	31	4	1	26	0

EXHIBIT A  
District 8 Census Geography

District	Census Tract	Census Block	Total Population	Hispanic Population	White Population	Black Population	Other Population	Voting Age Population (VAP)	Hispanic VAP	White VAP	Black VAP	Other VAP
8	16701	2014	77	3	7	67	0	61	1	7	53	0
8	16701	3000	0	0	0	0	0	0	0	0	0	0
8	16701	3001	85	0	0	85	0	50	0	0	50	0
8	16701	3002	128	5	2	121	0	99	3	2	94	0
8	16701	3003	128	2	0	126	0	99	2	0	97	0
8	16701	3004	93	1	0	91	1	76	0	0	76	0
8	16701	3005	0	0	0	0	0	0	0	0	0	0
8	16701	3006	0	0	0	0	0	0	0	0	0	0
8	16701	3007	71	2	0	69	0	63	2	0	61	0
8	16701	3008	108	0	1	107	0	87	0	1	86	0
8	16701	3009	140	0	0	138	2	107	0	0	105	2
8	16701	3010	73	0	0	73	0	58	0	0	58	0
8	16701	3011	62	13	0	49	0	47	8	0	39	0
8	16701	3012	0	0	0	0	0	0	0	0	0	0
8	16701	3013	205	3	1	200	1	159	3	1	154	1
8	16701	3014	56	0	0	56	0	44	0	0	44	0
8	16701	3015	24	0	0	24	0	18	0	0	18	0
8	16701	3016	0	0	0	0	0	0	0	0	0	0
8	16701	3017	54	0	0	54	0	47	0	0	47	0
8	16701	3018	43	7	0	36	0	34	3	0	31	0
8	16701	3019	60	0	0	60	0	48	0	0	48	0
8	16701	3020	103	0	0	101	2	77	0	0	75	2
8	16701	3021	51	0	0	51	0	37	0	0	37	0
8	16701	3022	43	0	0	43	0	33	0	0	33	0
8	16701	4000	0	0	0	0	0	0	0	0	0	0
8	16701	4001	61	0	0	61	0	51	0	0	51	0
8	16701	4002	46	0	0	46	0	36	0	0	36	0
8	16701	4003	175	24	5	146	0	120	10	5	105	0
8	16701	4004	57	1	0	56	0	44	1	0	43	0
8	16701	4005	38	0	0	38	0	32	0	0	32	0
8	16701	4006	34	0	3	31	0	31	0	2	29	0
8	16701	4007	18	7	0	11	0	9	3	0	6	0
8	16701	4008	21	0	0	21	0	21	0	0	21	0
8	16701	4009	18	8	0	10	0	8	3	0	5	0
8	16701	4010	88	0	1	87	0	67	0	1	66	0
8	16701	4011	0	0	0	0	0	0	0	0	0	0
8	16701	4012	33	0	0	33	0	13	0	0	13	0
8	16701	4013	0	0	0	0	0	0	0	0	0	0
8	16701	4014	129	1	0	124	4	81	1	0	77	3
8	16701	4015	10	0	0	10	0	4	0	0	4	0
8	16701	4016	48	0	0	48	0	30	0	0	30	0
8	16701	4017	27	3	0	24	0	18	1	0	17	0
8	16701	4018	52	6	0	46	0	33	4	0	29	0
8	16701	4019	32	0	0	28	4	24	0	0	22	2
8	16701	4020	69	15	1	53	0	39	6	1	32	0
8	16701	4021	164	21	3	139	1	117	10	3	103	1
8	16701	4022	0	0	0	0	0	0	0	0	0	0
8	16701	4023	0	0	0	0	0	0	0	0	0	0
8	16701	4024	0	0	0	0	0	0	0	0	0	0
8	16701	4025	0	0	0	0	0	0	0	0	0	0
8	16701	4026	0	0	0	0	0	0	0	0	0	0
8	16701	4027	0	0	0	0	0	0	0	0	0	0
8	16701	4028	0	0	0	0	0	0	0	0	0	0
8	16701	4029	0	0	0	0	0	0	0	0	0	0
8	16703	1000	0	0	0	0	0	0	0	0	0	0
8	16703	1001	0	0	0	0	0	0	0	0	0	0
8	16703	1002	6	2	2	2	0	6	2	2	2	0
8	16703	1003	0	0	0	0	0	0	0	0	0	0

EXHIBIT A  
District 8 Census Geography

District	Census Tract	Census Block	Total Population	Hispanic Population	White Population	Black Population	Other Population	Voting Age Population (VAP)	Hispanic VAP	White VAP	Black VAP	Other VAP
8	16703	1004	0	0	0	0	0	0	0	0	0	0
8	16703	1005	0	0	0	0	0	0	0	0	0	0
8	16703	1006	0	0	0	0	0	0	0	0	0	0
8	16703	1007	0	0	0	0	0	0	0	0	0	0
8	16703	1008	2	2	0	0	0	2	2	0	0	0
8	16703	1009	0	0	0	0	0	0	0	0	0	0
8	16703	1010	8	0	6	2	0	8	0	6	2	0
8	16703	1011	31	9	0	22	0	20	8	0	12	0
8	16703	1012	0	0	0	0	0	0	0	0	0	0
8	16703	1013	0	0	0	0	0	0	0	0	0	0
8	16703	1014	0	0	0	0	0	0	0	0	0	0
8	16703	1015	0	0	0	0	0	0	0	0	0	0
8	16703	1016	0	0	0	0	0	0	0	0	0	0
8	16703	1017	0	0	0	0	0	0	0	0	0	0
8	16703	1018	48	16	1	31	0	31	6	1	24	0
8	16703	1019	17	1	0	16	0	16	0	0	16	0
8	16703	1020	0	0	0	0	0	0	0	0	0	0
8	16703	1021	39	25	2	12	0	28	14	2	12	0
8	16703	1022	29	8	5	15	1	21	5	3	12	1
8	16703	1023	40	8	0	32	0	31	3	0	28	0
8	16703	1024	18	0	2	16	0	17	0	2	15	0
8	16703	1025	2	0	0	2	0	2	0	0	2	0
8	16703	1026	19	11	5	3	0	12	7	3	2	0
8	16703	1027	6	6	0	0	0	4	4	0	0	0
8	16703	1028	0	0	0	0	0	0	0	0	0	0
8	16703	1029	1	1	0	0	0	1	1	0	0	0
8	16703	1033	0	0	0	0	0	0	0	0	0	0
8	16703	1034	2	0	2	0	0	2	0	2	0	0
8	16703	1035	0	0	0	0	0	0	0	0	0	0
8	16703	1036	0	0	0	0	0	0	0	0	0	0
8	16703	1040	0	0	0	0	0	0	0	0	0	0
8	16703	1041	5	0	0	5	0	5	0	0	5	0
8	16703	1042	0	0	0	0	0	0	0	0	0	0
8	16703	1043	0	0	0	0	0	0	0	0	0	0
8	16703	1044	0	0	0	0	0	0	0	0	0	0
8	16703	1045	19	4	0	15	0	10	1	0	9	0
8	16703	1046	3	0	0	3	0	3	0	0	3	0
8	16703	1047	19	17	1	1	0	9	8	1	0	0
8	16703	1048	0	0	0	0	0	0	0	0	0	0
8	16703	1049	7	0	6	1	0	7	0	6	1	0
8	16703	1050	0	0	0	0	0	0	0	0	0	0
8	16703	1051	0	0	0	0	0	0	0	0	0	0
8	16703	1055	0	0	0	0	0	0	0	0	0	0
8	16703	1060	0	0	0	0	0	0	0	0	0	0
8	16703	1061	0	0	0	0	0	0	0	0	0	0
8	16703	1073	0	0	0	0	0	0	0	0	0	0
8	16703	1074	0	0	0	0	0	0	0	0	0	0
8	16703	3000	0	0	0	0	0	0	0	0	0	0
8	16703	3001	0	0	0	0	0	0	0	0	0	0
8	16703	3012	0	0	0	0	0	0	0	0	0	0
8	16703	3013	0	0	0	0	0	0	0	0	0	0
8	16703	3017	0	0	0	0	0	0	0	0	0	0
8	16703	3019	0	0	0	0	0	0	0	0	0	0
8	16703	3020	0	0	0	0	0	0	0	0	0	0
8	16703	3021	0	0	0	0	0	0	0	0	0	0
8	16703	3022	0	0	0	0	0	0	0	0	0	0
8	16703	3029	0	0	0	0	0	0	0	0	0	0
8	16902	1037	0	0	0	0	0	0	0	0	0	0

EXHIBIT A  
District 8 Census Geography

District	Census Tract	Census Block	Total Population	Hispanic Population	White Population	Black Population	Other Population	Voting Age Population (VAP)	Hispanic VAP	White VAP	Black VAP	Other VAP
8	16902	1038	0	0	0	0	0	0	0	0	0	0
8	16902	1039	0	0	0	0	0	0	0	0	0	0
8	16902	1040	0	0	0	0	0	0	0	0	0	0
8	16902	1044	0	0	0	0	0	0	0	0	0	0
8	16902	1045	0	0	0	0	0	0	0	0	0	0
8	16902	1046	0	0	0	0	0	0	0	0	0	0
8	16902	1047	0	0	0	0	0	0	0	0	0	0
8	17001	3000	0	0	0	0	0	0	0	0	0	0
8	17001	3001	0	0	0	0	0	0	0	0	0	0
8	17001	3002	0	0	0	0	0	0	0	0	0	0
8	17001	3003	0	0	0	0	0	0	0	0	0	0
8	17001	3004	622	273	218	121	10	451	183	172	87	9
8	17001	3005	21	17	1	3	0	15	11	1	3	0
8	17001	3006	0	0	0	0	0	0	0	0	0	0
8	17001	3007	85	15	29	36	5	54	9	22	21	2
8	17001	3008	86	31	4	51	0	45	13	3	29	0
8	17001	3009	0	0	0	0	0	0	0	0	0	0
8	17001	3010	0	0	0	0	0	0	0	0	0	0
8	17001	3011	0	0	0	0	0	0	0	0	0	0
8	17001	3012	0	0	0	0	0	0	0	0	0	0
8	17001	3013	42	16	23	2	1	28	9	16	2	1
8	17001	3014	0	0	0	0	0	0	0	0	0	0
8	17001	3021	99	29	68	0	2	79	18	59	0	2
8	17001	3022	6	3	3	0	0	5	2	3	0	0
8	17001	3023	0	0	0	0	0	0	0	0	0	0
8	17001	4000	7	3	4	0	0	6	2	4	0	0
8	17001	4001	4	4	0	0	0	4	4	0	0	0
8	17001	4002	61	16	35	8	2	43	8	25	8	2
8	17001	4003	0	0	0	0	0	0	0	0	0	0
8	17001	4005	10	4	6	0	0	7	2	5	0	0
8	17001	4006	38	14	15	9	0	28	9	11	8	0
8	17001	4007	29	13	16	0	0	20	6	14	0	0
8	17001	4008	53	22	31	0	0	31	13	18	0	0
8	17001	4009	57	43	14	0	0	38	24	14	0	0
8	17001	4010	139	57	72	9	1	86	28	52	5	1
8	17001	4025	38	18	16	4	0	26	10	12	4	0
8	17001	4026	0	0	0	0	0	0	0	0	0	0
8	17001	4027	25	8	12	5	0	19	6	10	3	0
8	17001	4028	24	22	2	0	0	11	9	2	0	0
8	17001	4036	5	0	5	0	0	4	0	4	0	0
8	17001	4037	0	0	0	0	0	0	0	0	0	0
8	17001	4042	0	0	0	0	0	0	0	0	0	0
8	17003	3017	125	105	20	0	0	83	68	15	0	0
8	17003	3019	487	406	79	0	2	290	223	66	0	1
8	17003	3020	58	53	5	0	0	32	30	2	0	0
8	17003	3021	72	49	23	0	0	44	30	14	0	0
8	17003	3022	0	0	0	0	0	0	0	0	0	0
8	17003	3023	0	0	0	0	0	0	0	0	0	0
8	17003	3061	68	65	0	0	3	34	32	0	0	2
8	17003	3068	0	0	0	0	0	0	0	0	0	0
8	17003	3069	3	0	3	0	0	3	0	3	0	0
8	17004	1000	0	0	0	0	0	0	0	0	0	0
8	17004	1001	1,150	837	265	36	12	669	435	199	24	11
8	17004	1002	8	0	0	0	8	4	0	0	0	4
8	17004	1003	72	40	31	0	1	49	24	24	0	1
8	17004	1004	70	36	31	3	0	41	21	19	1	0
8	17004	1005	0	0	0	0	0	0	0	0	0	0
8	17004	1006	96	50	46	0	0	57	29	28	0	0

EXHIBIT A  
District 8 Census Geography

District	Census Tract	Census Block	Total Population	Hispanic Population	White Population	Black Population	Other Population	Voting Age Population (VAP)	Hispanic VAP	White VAP	Black VAP	Other VAP
8	17004	1007	69	59	6	4	0	42	33	5	4	0
8	17004	1008	0	0	0	0	0	0	0	0	0	0
8	17004	1009	218	129	80	6	3	137	73	58	4	2
8	17004	1010	6	1	5	0	0	3	1	2	0	0
8	17004	1011	1,028	792	169	57	10	586	421	121	38	6
8	17004	2000	360	149	157	47	7	240	87	119	28	6
8	17004	2001	0	0	0	0	0	0	0	0	0	0
8	17004	2002	0	0	0	0	0	0	0	0	0	0
8	17004	2003	90	39	13	38	0	53	24	4	25	0
8	17004	2004	100	25	14	61	0	60	14	11	35	0
8	17004	2005	0	0	0	0	0	0	0	0	0	0
8	17004	2006	44	17	15	0	12	27	8	14	0	5
8	17004	2007	0	0	0	0	0	0	0	0	0	0
8	17004	2008	0	0	0	0	0	0	0	0	0	0
8	17004	2009	0	0	0	0	0	0	0	0	0	0
8	17004	2010	0	0	0	0	0	0	0	0	0	0
8	17004	2011	0	0	0	0	0	0	0	0	0	0
8	17004	2012	0	0	0	0	0	0	0	0	0	0
8	17004	2013	0	0	0	0	0	0	0	0	0	0
8	17004	2014	106	51	1	54	0	70	32	1	37	0
8	17004	2015	169	100	32	36	1	103	51	29	22	1
8	17004	2016	0	0	0	0	0	0	0	0	0	0
8	17004	2017	0	0	0	0	0	0	0	0	0	0
8	17004	2018	0	0	0	0	0	0	0	0	0	0
8	17004	2019	0	0	0	0	0	0	0	0	0	0
8	17004	2020	0	0	0	0	0	0	0	0	0	0
8	17004	2021	52	26	2	24	0	24	14	2	8	0
8	17004	2022	0	0	0	0	0	0	0	0	0	0
8	17004	2023	0	0	0	0	0	0	0	0	0	0
8	17004	2024	415	326	63	24	2	245	176	54	13	2
8	17004	2025	106	97	7	2	0	61	55	6	0	0
8	17004	2026	98	85	6	7	0	59	51	4	4	0
8	17004	2027	60	51	0	9	0	34	29	0	5	0
8	17004	2028	84	68	11	4	1	50	39	9	2	0
8	17004	2029	16	0	0	16	0	9	0	0	9	0
8	17004	2030	0	0	0	0	0	0	0	0	0	0
8	17004	2031	0	0	0	0	0	0	0	0	0	0
8	17004	2032	7	0	7	0	0	6	0	6	0	0
8	17004	2033	0	0	0	0	0	0	0	0	0	0
8	17004	2034	0	0	0	0	0	0	0	0	0	0
8	17004	2035	0	0	0	0	0	0	0	0	0	0
8	17004	2036	0	0	0	0	0	0	0	0	0	0
8	17004	2037	0	0	0	0	0	0	0	0	0	0
8	17004	2038	0	0	0	0	0	0	0	0	0	0
8	17004	2039	9	5	1	3	0	4	1	1	2	0
8	17004	2040	3	0	3	0	0	3	0	3	0	0
8	17004	2041	12	5	2	5	0	8	4	2	2	0
8	17004	2042	0	0	0	0	0	0	0	0	0	0
8	17004	2043	117	83	32	2	0	77	53	23	1	0
8	17004	2044	0	0	0	0	0	0	0	0	0	0
8	17004	2045	0	0	0	0	0	0	0	0	0	0
8	17004	2046	99	21	14	64	0	48	15	10	23	0
8	17004	2047	0	0	0	0	0	0	0	0	0	0
8	17004	2048	0	0	0	0	0	0	0	0	0	0
8	17004	2049	23	9	6	6	2	21	8	6	5	2
8	17004	2050	0	0	0	0	0	0	0	0	0	0
8	17004	2058	0	0	0	0	0	0	0	0	0	0
8	17004	2059	0	0	0	0	0	0	0	0	0	0

EXHIBIT A  
District 8 Census Geography

District	Census Tract	Census Block	Total Population	Hispanic Population	White Population	Black Population	Other Population	Voting Age Population (VAP)	Hispanic VAP	White VAP	Black VAP	Other VAP
8	17004	2063	131	77	45	9	0	79	40	35	4	0
8	17004	2064	23	14	8	0	1	18	13	4	0	1
8	17004	2065	0	0	0	0	0	0	0	0	0	0
8	17004	2066	5	0	0	5	0	5	0	0	5	0
8	17004	2067	0	0	0	0	0	0	0	0	0	0
8	17004	2068	0	0	0	0	0	0	0	0	0	0
8	17004	3000	1,952	1,287	600	44	21	1,191	705	440	31	15
8	17004	3001	6	0	6	0	0	5	0	5	0	0
8	17004	3002	38	12	23	2	1	29	9	17	2	1
8	17004	3003	43	27	16	0	0	20	10	10	0	0
8	17004	3004	31	23	8	0	0	19	11	8	0	0
8	17004	3005	38	17	18	1	2	25	8	14	1	2
8	17004	3006	54	5	43	6	0	39	2	31	6	0
8	17004	3007	70	35	27	6	2	37	13	20	4	0
8	17004	3008	118	56	52	7	3	77	29	40	6	2
8	17004	3009	134	104	26	4	0	86	61	24	1	0
8	17004	3010	53	13	40	0	0	38	9	29	0	0
8	17004	3011	53	29	24	0	0	29	12	17	0	0
8	17004	3012	0	0	0	0	0	0	0	0	0	0
8	17004	3013	0	0	0	0	0	0	0	0	0	0
8	17004	3014	19	2	17	0	0	16	1	15	0	0
8	17004	3015	42	3	39	0	0	33	3	30	0	0
8	17004	3016	102	51	44	7	0	65	26	35	4	0
8	17004	3017	49	32	14	3	0	39	24	12	3	0
8	17004	3018	59	17	41	0	1	40	10	29	0	1
8	17004	3019	36	21	14	1	0	29	16	12	1	0
8	17004	3020	47	20	15	12	0	31	13	12	6	0
8	17004	3023	21	3	18	0	0	18	2	16	0	0
8	17004	3024	7	1	6	0	0	5	1	4	0	0
8	17101	1002	0	0	0	0	0	0	0	0	0	0
8	17101	1003	0	0	0	0	0	0	0	0	0	0
8	17101	1007	0	0	0	0	0	0	0	0	0	0
8	17101	1008	5	0	4	0	1	5	0	4	0	1
8	17101	1009	84	46	24	9	5	60	29	20	7	4
8	17101	1010	65	35	14	13	3	42	18	11	11	2
8	17101	1011	53	26	21	6	0	33	15	14	4	0
8	17101	1012	47	23	1	23	0	35	16	1	18	0
8	17101	1013	36	21	0	14	1	28	17	0	10	1
8	17101	1014	37	17	15	1	4	25	10	13	1	1
8	17101	1015	7	0	6	0	1	7	0	6	0	1
8	17101	1016	0	0	0	0	0	0	0	0	0	0
8	17101	1037	100	30	66	1	3	73	17	53	1	2
8	17101	1038	31	16	10	3	2	22	9	10	2	1
8	17101	1039	0	0	0	0	0	0	0	0	0	0
8	17101	1040	0	0	0	0	0	0	0	0	0	0
8	17101	1041	12	0	5	3	4	6	0	4	0	2
8	17101	1042	73	31	42	0	0	54	17	37	0	0
8	17101	1043	11	11	0	0	0	6	6	0	0	0
8	17101	1044	70	24	19	23	4	43	13	14	14	2
8	17101	1045	41	10	20	11	0	24	4	12	8	0
8	17101	1046	16	9	5	0	2	13	7	5	0	1
8	17101	1047	41	16	9	13	3	25	7	8	8	2
8	17101	1048	58	25	33	0	0	48	16	32	0	0
8	17101	1049	17	3	14	0	0	12	3	9	0	0
8	17101	1050	2	0	2	0	0	2	0	2	0	0
8	17101	1054	18	6	12	0	0	11	2	9	0	0
8	17101	1056	19	11	5	3	0	15	7	5	3	0
8	17101	1061	92	74	10	8	0	61	48	7	6	0

EXHIBIT A  
District 8 Census Geography

District	Census Tract	Census Block	Total Population	Hispanic Population	White Population	Black Population	Other Population	Voting Age Population (VAP)	Hispanic VAP	White VAP	Black VAP	Other VAP
8	17101	1062	61	31	15	15	0	44	20	13	11	0
8	17101	2004	0	0	0	0	0	0	0	0	0	0
8	17101	2005	0	0	0	0	0	0	0	0	0	0
8	17101	2006	633	343	251	26	13	420	192	199	20	9
8	17101	2007	89	75	13	1	0	51	38	13	0	0
8	17101	2008	0	0	0	0	0	0	0	0	0	0
8	17101	2009	48	43	4	1	0	30	25	4	1	0
8	17101	2010	0	0	0	0	0	0	0	0	0	0
8	17101	2011	107	86	16	2	3	57	42	12	1	2
8	17101	2012	387	287	83	16	1	244	167	66	10	1
8	17101	2013	84	78	6	0	0	48	43	5	0	0
8	17101	2014	162	132	29	0	1	105	80	24	0	1
8	17101	2015	23	21	2	0	0	14	12	2	0	0
8	17101	2016	48	20	10	18	0	25	10	7	8	0
8	17101	2017	0	0	0	0	0	0	0	0	0	0
8	17101	2018	0	0	0	0	0	0	0	0	0	0
8	17101	2019	243	103	104	35	1	159	61	85	12	1
8	17101	2020	19	0	11	7	1	9	0	6	2	1
8	17101	2021	32	27	5	0	0	23	19	4	0	0
8	17101	2022	2	0	2	0	0	2	0	2	0	0
8	17101	2023	0	0	0	0	0	0	0	0	0	0
8	17101	2024	140	55	43	42	0	88	31	37	20	0
8	17101	2025	0	0	0	0	0	0	0	0	0	0
8	17101	2026	55	26	29	0	0	36	16	20	0	0
8	17101	2027	25	11	14	0	0	15	5	10	0	0
8	17101	2028	4	0	4	0	0	4	0	4	0	0
8	17101	2029	90	36	48	6	0	68	20	44	4	0
8	17101	2030	0	0	0	0	0	0	0	0	0	0
8	17101	2031	246	86	99	56	5	183	55	87	36	5
8	17101	2032	67	29	36	1	1	39	13	25	1	0
8	17101	2033	97	15	6	69	7	62	9	5	42	6
8	17101	2034	94	51	43	0	0	68	28	40	0	0
8	17101	2035	94	45	31	18	0	66	36	21	9	0
8	17101	2036	23	6	17	0	0	16	3	13	0	0
8	17101	2037	0	0	0	0	0	0	0	0	0	0
8	17101	2038	19	6	13	0	0	15	4	11	0	0
8	17101	2039	0	0	0	0	0	0	0	0	0	0
8	17101	2040	0	0	0	0	0	0	0	0	0	0
8	17101	2041	0	0	0	0	0	0	0	0	0	0
8	17101	2042	0	0	0	0	0	0	0	0	0	0
8	17101	2043	0	0	0	0	0	0	0	0	0	0
8	17101	2044	21	8	10	3	0	13	5	7	1	0
8	17101	2045	0	0	0	0	0	0	0	0	0	0
8	17101	2046	0	0	0	0	0	0	0	0	0	0
8	17101	2047	6	6	0	0	0	4	4	0	0	0
8	17101	2048	144	47	22	73	2	91	27	19	43	2
8	17101	2049	85	40	4	38	3	56	24	3	28	1
8	17101	2050	35	10	0	25	0	24	8	0	16	0
8	17101	2051	245	90	67	87	1	179	59	55	64	1
8	17101	2052	294	93	40	155	6	178	51	25	99	3
8	17101	2053	142	71	22	48	1	96	44	18	33	1
8	17101	2054	43	27	13	2	1	33	19	12	1	1
8	17101	2055	4	0	4	0	0	4	0	4	0	0
8	17101	2056	0	0	0	0	0	0	0	0	0	0
8	17102	1000	0	0	0	0	0	0	0	0	0	0
8	17102	1001	0	0	0	0	0	0	0	0	0	0
8	17102	1002	0	0	0	0	0	0	0	0	0	0
8	17102	1003	0	0	0	0	0	0	0	0	0	0



EXHIBIT A  
District 8 Census Geography

District	Census Tract	Census Block	Total Population	Hispanic Population	White Population	Black Population	Other Population	Voting Age Population (VAP)	Hispanic VAP	White VAP	Black VAP	Other VAP
8	17102	1004	0	0	0	0	0	0	0	0	0	0
8	17102	1005	176	139	37	0	0	101	74	27	0	0
8	17102	1006	0	0	0	0	0	0	0	0	0	0
8	17102	1007	0	0	0	0	0	0	0	0	0	0
8	17102	1008	0	0	0	0	0	0	0	0	0	0
8	17102	1009	0	0	0	0	0	0	0	0	0	0
8	17102	1010	0	0	0	0	0	0	0	0	0	0
8	17102	1011	0	0	0	0	0	0	0	0	0	0
8	17102	1012	39	22	16	1	0	30	13	16	1	0
8	17102	1013	208	172	35	0	1	121	92	28	0	1
8	17102	1014	7	6	1	0	0	6	5	1	0	0
8	17102	1015	0	0	0	0	0	0	0	0	0	0
8	17102	1016	8	3	5	0	0	8	3	5	0	0
8	17102	1017	7	5	2	0	0	6	4	2	0	0
8	17102	1018	0	0	0	0	0	0	0	0	0	0
8	17102	1019	36	35	1	0	0	24	23	1	0	0
8	17102	1020	28	19	8	1	0	19	11	7	1	0
8	17102	1021	33	15	16	2	0	24	10	13	1	0
8	17102	1022	109	59	32	17	1	71	30	28	12	1
8	17102	1023	14	2	11	1	0	14	2	11	1	0
8	17102	1024	0	0	0	0	0	0	0	0	0	0
8	17102	1025	0	0	0	0	0	0	0	0	0	0
8	17102	1026	0	0	0	0	0	0	0	0	0	0
8	17102	1027	1	0	1	0	0	1	0	1	0	0
8	17102	1028	0	0	0	0	0	0	0	0	0	0
8	17102	1029	0	0	0	0	0	0	0	0	0	0
8	17102	1030	0	0	0	0	0	0	0	0	0	0
8	17102	1031	13	5	8	0	0	6	3	3	0	0
8	17102	1032	5	0	5	0	0	4	0	4	0	0
8	17102	1033	52	28	24	0	0	35	18	17	0	0
8	17102	1034	85	42	31	8	4	59	29	26	3	1
8	17102	1035	21	15	5	0	1	13	7	5	0	1
8	17102	1036	36	24	0	12	0	21	16	0	5	0
8	17102	1037	14	1	12	0	1	14	1	12	0	1
8	17102	1038	0	0	0	0	0	0	0	0	0	0
8	17102	1039	23	18	5	0	0	15	10	5	0	0
8	17102	1040	28	16	12	0	0	19	8	11	0	0
8	17102	1041	0	0	0	0	0	0	0	0	0	0
8	17102	1042	0	0	0	0	0	0	0	0	0	0
8	17102	1043	0	0	0	0	0	0	0	0	0	0
8	17102	1044	6	5	1	0	0	5	4	1	0	0
8	17102	1045	218	85	65	67	1	131	45	58	27	1
8	17102	1046	154	48	8	95	3	89	31	6	49	3
8	17102	1047	3	0	0	3	0	2	0	0	2	0
8	17102	1048	26	13	13	0	0	19	8	11	0	0
8	17102	1049	5	3	0	2	0	5	3	0	2	0
8	17102	1050	0	0	0	0	0	0	0	0	0	0
8	17102	1051	57	43	14	0	0	39	25	14	0	0
8	17102	1052	45	21	9	15	0	29	14	9	6	0
8	17102	1053	47	36	11	0	0	38	28	10	0	0
8	17102	1054	0	0	0	0	0	0	0	0	0	0
8	17102	1055	0	0	0	0	0	0	0	0	0	0
8	17102	1056	0	0	0	0	0	0	0	0	0	0
8	17102	1057	3	0	3	0	0	3	0	3	0	0
8	17102	1058	24	10	14	0	0	19	7	12	0	0
8	17102	1059	28	16	12	0	0	18	8	10	0	0
8	17102	1060	27	26	1	0	0	17	16	1	0	0
8	17102	1061	70	67	3	0	0	38	36	2	0	0

EXHIBIT A  
District 8 Census Geography

District	Census Tract	Census Block	Total Population	Hispanic Population	White Population	Black Population	Other Population	Voting Age Population (VAP)	Hispanic VAP	White VAP	Black VAP	Other VAP
8	17102	2000	39	22	10	7	0	27	12	8	7	0
8	17102	2001	88	63	24	1	0	53	36	17	0	0
8	17102	2002	103	62	39	2	0	66	38	27	1	0
8	17102	2003	180	112	54	14	0	114	60	47	7	0
8	17102	2004	35	23	12	0	0	22	14	8	0	0
8	17102	2005	32	16	15	0	1	23	7	15	0	1
8	17102	2006	103	64	39	0	0	71	39	32	0	0
8	17102	2007	0	0	0	0	0	0	0	0	0	0
8	17102	2008	0	0	0	0	0	0	0	0	0	0
8	17102	2009	4	2	1	0	1	2	1	0	0	1
8	17102	2010	0	0	0	0	0	0	0	0	0	0
8	17102	2011	15	1	0	14	0	11	1	0	10	0
8	17102	2012	65	35	16	14	0	39	24	7	8	0
8	17102	2013	0	0	0	0	0	0	0	0	0	0
8	17102	2014	0	0	0	0	0	0	0	0	0	0
8	17102	2015	43	18	25	0	0	24	7	17	0	0
8	17102	2016	144	80	63	1	0	104	51	52	1	0
8	17102	2017	11	0	11	0	0	11	0	11	0	0
8	17102	2018	0	0	0	0	0	0	0	0	0	0
8	17102	2019	198	103	70	21	4	136	59	61	14	2
8	17102	2020	77	43	30	4	0	61	28	29	4	0
8	17102	2021	607	379	89	130	9	386	212	76	90	8
8	17102	2022	158	60	5	92	1	101	30	5	65	1
8	17102	2023	87	39	0	48	0	64	26	0	38	0
8	17102	2024	16	9	4	2	1	12	5	4	2	1
8	17102	2025	113	41	2	70	0	75	22	2	51	0
8	17102	2026	80	21	3	56	0	51	14	2	35	0
8	17102	2027	149	106	41	2	0	98	60	36	2	0
8	17102	2028	65	14	3	46	2	41	7	3	29	2
8	17102	2029	93	61	10	22	0	56	32	6	18	0
8	17102	2030	48	29	2	14	3	32	17	2	10	3
8	17102	2031	0	0	0	0	0	0	0	0	0	0
8	17102	2034	1	1	0	0	0	1	1	0	0	0
8	17102	2035	0	0	0	0	0	0	0	0	0	0
8	17102	2036	0	0	0	0	0	0	0	0	0	0
8	17102	2037	0	0	0	0	0	0	0	0	0	0
8	17102	2038	0	0	0	0	0	0	0	0	0	0
8	17102	2039	0	0	0	0	0	0	0	0	0	0
8	17102	2042	0	0	0	0	0	0	0	0	0	0
8	17102	2043	82	57	25	0	0	54	30	24	0	0
8	17102	2044	0	0	0	0	0	0	0	0	0	0
8	17102	2045	0	0	0	0	0	0	0	0	0	0
8	17102	2054	0	0	0	0	0	0	0	0	0	0
8	17102	2055	0	0	0	0	0	0	0	0	0	0
8	17102	2056	0	0	0	0	0	0	0	0	0	0
8	17102	2057	0	0	0	0	0	0	0	0	0	0
8	17102	2071	0	0	0	0	0	0	0	0	0	0
8	17102	2072	0	0	0	0	0	0	0	0	0	0
8	17102	2073	0	0	0	0	0	0	0	0	0	0
8	17102	2074	0	0	0	0	0	0	0	0	0	0
8	17102	2075	21	5	16	0	0	20	4	16	0	0
8	17102	2076	0	0	0	0	0	0	0	0	0	0
8	17102	2077	71	30	1	40	0	51	20	1	30	0
8	17102	2078	77	19	1	55	2	52	10	1	39	2
8	17102	2081	25	14	1	10	0	20	11	1	8	0
8	17102	2082	13	7	0	6	0	8	5	0	3	0
8	20200	1052	0	0	0	0	0	0	0	0	0	0
8	20200	1055	0	0	0	0	0	0	0	0	0	0

EXHIBIT A  
District 8 Census Geography

District	Census Tract	Census Block	Total Population	Hispanic Population	White Population	Black Population	Other Population	Voting Age Population (VAP)	Hispanic VAP	White VAP	Black VAP	Other VAP
8	20200	1056	0	0	0	0	0	0	0	0	0	0
8	20200	1060	0	0	0	0	0	0	0	0	0	0
8	20200	1062	0	0	0	0	0	0	0	0	0	0
8	20200	1063	0	0	0	0	0	0	0	0	0	0
8	20200	2000	52	0	0	52	0	39	0	0	39	0
8	20200	2001	72	0	0	72	0	55	0	0	55	0
8	20200	2002	42	0	0	42	0	34	0	0	34	0
8	20200	2003	51	0	0	51	0	47	0	0	47	0
8	20200	2004	52	0	1	51	0	41	0	1	40	0
8	20200	2005	28	1	0	27	0	24	0	0	24	0
8	20200	2006	68	0	0	68	0	58	0	0	58	0
8	20200	2007	83	7	0	76	0	63	4	0	59	0
8	20200	2008	47	0	0	47	0	31	0	0	31	0
8	20200	2009	71	0	0	71	0	52	0	0	52	0
8	20200	2010	102	4	0	98	0	92	3	0	89	0
8	20200	2011	269	10	1	253	5	209	8	1	195	5
8	20200	2012	70	0	0	70	0	63	0	0	63	0
8	20200	2013	109	4	0	105	0	84	2	0	82	0
8	20200	2014	22	0	0	22	0	19	0	0	19	0
8	20200	2015	32	1	0	31	0	25	1	0	24	0
8	20200	2016	0	0	0	0	0	0	0	0	0	0
8	20200	2017	0	0	0	0	0	0	0	0	0	0
8	20200	2018	75	0	2	73	0	61	0	2	59	0
8	20200	2019	91	8	2	81	0	68	3	1	64	0
8	20200	2020	40	0	0	37	3	30	0	0	27	3
8	20200	2021	150	18	0	132	0	113	11	0	102	0
8	20200	2022	152	0	0	151	1	107	0	0	107	0
8	20200	2023	126	5	2	119	0	96	5	2	89	0
8	20200	2024	123	0	2	121	0	104	0	2	102	0
8	20200	3000	0	0	0	0	0	0	0	0	0	0
8	20200	3001	0	0	0	0	0	0	0	0	0	0
8	20200	3002	0	0	0	0	0	0	0	0	0	0
8	20200	3003	32	27	5	0	0	22	17	5	0	0
8	20200	3004	34	21	2	11	0	26	15	2	9	0
8	20200	3008	0	0	0	0	0	0	0	0	0	0
8	20200	3009	5	0	4	0	1	4	0	3	0	1
8	20200	3010	0	0	0	0	0	0	0	0	0	0
8	20200	3011	0	0	0	0	0	0	0	0	0	0
8	20200	3012	0	0	0	0	0	0	0	0	0	0
8	20200	3013	0	0	0	0	0	0	0	0	0	0
8	20200	3014	0	0	0	0	0	0	0	0	0	0
8	20200	3015	0	0	0	0	0	0	0	0	0	0
8	20200	3016	0	0	0	0	0	0	0	0	0	0
8	20200	3023	0	0	0	0	0	0	0	0	0	0
8	20200	3024	0	0	0	0	0	0	0	0	0	0
8	20200	3025	0	0	0	0	0	0	0	0	0	0
8	20200	3026	0	0	0	0	0	0	0	0	0	0
8	20200	3027	0	0	0	0	0	0	0	0	0	0
8	20200	3028	0	0	0	0	0	0	0	0	0	0
8	20200	3029	0	0	0	0	0	0	0	0	0	0
8	20200	3030	0	0	0	0	0	0	0	0	0	0
8	20200	3031	0	0	0	0	0	0	0	0	0	0
8	20200	3032	0	0	0	0	0	0	0	0	0	0
8	20200	3033	0	0	0	0	0	0	0	0	0	0
8	20200	3034	0	0	0	0	0	0	0	0	0	0
8	20200	3035	0	0	0	0	0	0	0	0	0	0
8	20200	3036	0	0	0	0	0	0	0	0	0	0
8	20200	3037	0	0	0	0	0	0	0	0	0	0

EXHIBIT A  
District 8 Census Geography

District	Census Tract	Census Block	Total Population	Hispanic Population	White Population	Black Population	Other Population	Voting Age Population (VAP)	Hispanic VAP	White VAP	Black VAP	Other VAP
8	20200	3038	0	0	0	0	0	0	0	0	0	0
8	20200	3039	0	0	0	0	0	0	0	0	0	0
8	20200	3040	0	0	0	0	0	0	0	0	0	0
8	20200	3041	0	0	0	0	0	0	0	0	0	0
8	20200	3042	12	0	5	7	0	9	0	5	4	0
8	20200	3043	80	0	1	78	1	56	0	1	54	1
8	20200	3044	44	0	0	44	0	39	0	0	39	0
8	20200	3045	125	2	0	123	0	98	2	0	96	0
8	20200	3046	95	8	1	86	0	73	4	1	68	0
8	20200	3047	75	4	0	71	0	62	2	0	60	0
8	20200	3048	82	10	0	72	0	61	6	0	55	0
8	20200	3049	60	14	1	45	0	42	10	1	31	0
8	20200	3050	0	0	0	0	0	0	0	0	0	0
8	20200	3051	0	0	0	0	0	0	0	0	0	0
8	20200	3052	8	0	0	8	0	6	0	0	6	0
8	20200	3053	29	3	1	25	0	26	3	1	22	0
8	20200	3054	25	0	0	25	0	25	0	0	25	0
8	20200	3055	20	4	0	16	0	15	1	0	14	0
8	20200	3056	83	16	0	67	0	64	7	0	57	0
8	20200	3057	122	0	0	115	7	98	0	0	91	7
8	20200	3058	110	0	1	109	0	97	0	1	96	0
8	20200	3059	0	0	0	0	0	0	0	0	0	0
8	20200	3060	0	0	0	0	0	0	0	0	0	0
8	20200	3061	0	0	0	0	0	0	0	0	0	0
8	20200	3062	0	0	0	0	0	0	0	0	0	0
8	20200	3063	0	0	0	0	0	0	0	0	0	0
8	20200	3064	0	0	0	0	0	0	0	0	0	0
8	20200	3065	0	0	0	0	0	0	0	0	0	0
8	20200	3066	0	0	0	0	0	0	0	0	0	0
8	20200	3067	0	0	0	0	0	0	0	0	0	0
8	20200	3068	26	0	6	20	0	20	0	6	14	0
<b>Total</b>	<b>#</b>		<b>86,259</b>	<b>32,029</b>	<b>8,591</b>	<b>44,908</b>	<b>731</b>	<b>57,276</b>	<b>18,715</b>	<b>7,038</b>	<b>30,998</b>	<b>525</b>
	<b>%</b>		<b>100.00%</b>	<b>37.13%</b>	<b>9.96%</b>	<b>52.06%</b>	<b>0.85%</b>	<b>66.40%</b>	<b>32.68%</b>	<b>12.29%</b>	<b>54.12%</b>	<b>0.92%</b>

EXHIBIT A  
District 9 Census Geography

District	Census Tract	Census Block	Total Population	Hispanic Population	White Population	Black Population	Other Population	Voting Age Population (VAP)	Hispanic VAP	White VAP	Black VAP	Other VAP
9	100	1000	0	0	0	0	0	0	0	0	0	0
9	100	1001	2	0	2	0	0	2	0	2	0	0
9	100	1002	0	0	0	0	0	0	0	0	0	0
9	100	1003	0	0	0	0	0	0	0	0	0	0
9	100	1004	64	2	62	0	0	45	2	43	0	0
9	100	1005	0	0	0	0	0	0	0	0	0	0
9	100	1006	507	132	307	43	25	441	90	291	40	20
9	100	1007	133	13	100	15	5	124	10	94	15	5
9	100	1008	16	0	16	0	0	12	0	12	0	0
9	100	1009	71	0	64	0	7	58	0	55	0	3
9	100	1010	37	2	35	0	0	28	2	26	0	0
9	100	1011	58	3	53	0	2	36	3	33	0	0
9	100	1012	46	3	43	0	0	34	2	32	0	0
9	100	1013	8	0	8	0	0	4	0	4	0	0
9	100	1014	63	48	13	2	0	49	34	13	2	0
9	100	1015	0	0	0	0	0	0	0	0	0	0
9	100	1016	21	1	19	1	0	17	0	17	0	0
9	100	1017	67	1	65	0	1	51	1	49	0	1
9	100	1018	51	1	44	4	2	36	0	33	2	1
9	100	1019	59	6	51	1	1	43	2	39	1	1
9	100	1020	0	0	0	0	0	0	0	0	0	0
9	100	1021	1	0	0	0	1	1	0	0	0	1
9	100	1022	26	2	21	0	3	17	1	15	0	1
9	100	1023	52	2	50	0	0	37	2	35	0	0
9	100	1024	37	4	30	0	3	29	2	26	0	1
9	100	1025	49	9	32	0	8	40	7	30	0	3
9	100	2000	371	136	195	33	7	306	94	178	27	7
9	100	2001	34	0	31	0	3	24	0	23	0	1
9	100	2002	50	2	47	0	1	37	2	34	0	1
9	100	2003	58	5	50	0	3	46	3	41	0	2
9	100	2004	0	0	0	0	0	0	0	0	0	0
9	100	2005	32	0	32	0	0	24	0	24	0	0
9	100	2006	0	0	0	0	0	0	0	0	0	0
9	100	2007	8	2	5	0	1	8	2	5	0	1
9	100	2008	24	5	19	0	0	15	2	13	0	0
9	100	2009	0	0	0	0	0	0	0	0	0	0
9	100	2010	0	0	0	0	0	0	0	0	0	0
9	100	2011	0	0	0	0	0	0	0	0	0	0
9	100	2012	0	0	0	0	0	0	0	0	0	0
9	100	2013	53	3	50	0	0	44	2	42	0	0
9	100	2014	41	1	40	0	0	36	1	35	0	0
9	100	2015	51	2	49	0	0	45	1	44	0	0
9	100	2016	53	3	46	4	0	42	2	38	2	0
9	100	2017	15	2	13	0	0	12	2	10	0	0
9	100	2018	60	3	52	0	5	46	3	38	0	5
9	100	2019	65	12	51	0	2	45	6	37	0	2
9	100	2020	62	3	52	0	7	46	1	41	0	4
9	100	2021	57	7	50	0	0	43	6	37	0	0
9	100	2022	63	4	58	0	1	51	2	48	0	1
9	100	2023	60	1	55	0	4	44	1	41	0	2
9	100	2024	55	2	52	0	1	42	2	39	0	1
9	100	2025	37	3	31	0	3	32	3	28	0	1
9	100	2026	27	3	24	0	0	21	2	19	0	0
9	100	2027	47	3	44	0	0	34	2	32	0	0
9	100	2028	35	6	26	3	0	28	5	20	3	0
9	100	2029	83	19	56	6	2	63	9	48	5	1
9	100	2030	39	5	31	3	0	32	3	26	3	0
9	100	3000	52	1	51	0	0	38	1	37	0	0

EXHIBIT A  
District 9 Census Geography

District	Census Tract	Census Block	Total Population	Hispanic Population	White Population	Black Population	Other Population	Voting Age Population (VAP)	Hispanic VAP	White VAP	Black VAP	Other VAP
9	100	3001	74	3	71	0	0	48	1	47	0	0
9	100	3002	27	6	21	0	0	16	2	14	0	0
9	100	3003	84	1	80	0	3	51	1	47	0	3
9	100	3004	71	0	65	0	6	55	0	52	0	3
9	100	3005	82	5	77	0	0	66	5	61	0	0
9	100	3006	68	2	65	0	1	50	2	47	0	1
9	100	3007	84	2	82	0	0	56	2	54	0	0
9	100	3008	62	2	60	0	0	38	1	37	0	0
9	100	3009	21	1	20	0	0	18	1	17	0	0
9	100	3010	25	0	25	0	0	17	0	17	0	0
9	100	3011	63	3	58	0	2	47	1	44	0	2
9	100	3012	0	0	0	0	0	0	0	0	0	0
9	100	3013	69	6	63	0	0	45	4	41	0	0
9	100	3014	60	10	50	0	0	38	5	33	0	0
9	100	3015	61	3	58	0	0	33	2	31	0	0
9	100	3016	35	5	30	0	0	28	2	26	0	0
9	100	3017	41	4	36	0	1	31	2	28	0	1
9	100	3018	50	0	49	0	1	40	0	39	0	1
9	100	3019	30	7	21	0	2	20	2	17	0	1
9	100	3020	36	4	29	0	3	28	3	23	0	2
9	100	3021	40	7	32	0	1	30	4	25	0	1
9	100	3022	26	0	26	0	0	22	0	22	0	0
9	201	1000	88	0	80	1	7	73	0	66	0	7
9	201	1001	31	1	24	0	6	21	1	17	0	3
9	201	1002	27	4	23	0	0	23	3	20	0	0
9	201	1003	71	2	59	0	10	56	2	48	0	6
9	201	1004	49	6	40	0	3	42	5	35	0	2
9	201	1005	29	5	22	0	2	25	5	19	0	1
9	201	1006	38	3	35	0	0	32	2	30	0	0
9	201	1007	54	0	54	0	0	45	0	45	0	0
9	201	1008	46	2	43	0	1	41	2	38	0	1
9	201	1009	55	2	43	0	10	49	2	37	0	10
9	201	1010	49	0	49	0	0	41	0	41	0	0
9	201	1011	44	1	43	0	0	39	1	38	0	0
9	201	1012	0	0	0	0	0	0	0	0	0	0
9	201	1013	59	5	50	1	3	53	3	47	1	2
9	201	1014	56	3	50	0	3	48	3	42	0	3
9	201	1015	108	29	68	11	0	93	20	65	8	0
9	201	1016	0	0	0	0	0	0	0	0	0	0
9	201	1017	0	0	0	0	0	0	0	0	0	0
9	201	1018	0	0	0	0	0	0	0	0	0	0
9	201	1020	44	3	41	0	0	36	1	35	0	0
9	201	1021	0	0	0	0	0	0	0	0	0	0
9	201	2000	0	0	0	0	0	0	0	0	0	0
9	201	2001	0	0	0	0	0	0	0	0	0	0
9	201	2002	0	0	0	0	0	0	0	0	0	0
9	201	2003	58	10	43	2	3	49	7	38	2	2
9	201	2004	64	8	51	1	4	54	5	45	1	3
9	201	2005	42	7	29	4	2	37	5	28	2	2
9	201	2006	34	1	32	1	0	31	1	29	1	0
9	201	2007	60	14	44	1	1	58	13	43	1	1
9	201	2008	60	3	57	0	0	48	1	47	0	0
9	201	2009	60	0	58	0	2	50	0	48	0	2
9	201	2010	62	4	57	0	1	50	3	47	0	0
9	201	2011	47	2	45	0	0	38	2	36	0	0
9	201	2012	32	0	30	0	2	24	0	22	0	2
9	201	2013	75	5	69	0	1	52	2	49	0	1
9	201	2014	60	7	51	0	2	49	5	42	0	2

EXHIBIT A  
District 9 Census Geography

District	Census Tract	Census Block	Total Population	Hispanic Population	White Population	Black Population	Other Population	Voting Age Population (VAP)	Hispanic VAP	White VAP	Black VAP	Other VAP
9	201	2015	22	1	21	0	0	19	1	18	0	0
9	201	2016	33	6	27	0	0	28	5	23	0	0
9	201	2017	40	2	38	0	0	30	2	28	0	0
9	201	2018	56	5	44	3	4	47	5	37	3	2
9	201	2019	45	0	42	0	3	34	0	31	0	3
9	201	2020	37	3	34	0	0	33	1	32	0	0
9	201	2021	32	5	27	0	0	24	5	19	0	0
9	201	2022	35	4	30	1	0	24	2	21	1	0
9	201	2024	30	0	29	0	1	26	0	25	0	1
9	201	2025	34	0	34	0	0	32	0	32	0	0
9	201	2026	64	4	59	0	1	45	3	41	0	1
9	1102	3016	0	0	0	0	0	0	0	0	0	0
9	1102	3017	0	0	0	0	0	0	0	0	0	0
9	1202	1000	0	0	0	0	0	0	0	0	0	0
9	1202	1001	3	3	0	0	0	3	3	0	0	0
9	1202	1002	0	0	0	0	0	0	0	0	0	0
9	1202	1003	0	0	0	0	0	0	0	0	0	0
9	1202	1004	0	0	0	0	0	0	0	0	0	0
9	1202	1005	1,006	614	146	218	28	737	397	136	180	24
9	1202	1006	0	0	0	0	0	0	0	0	0	0
9	1202	1007	0	0	0	0	0	0	0	0	0	0
9	1202	1013	0	0	0	0	0	0	0	0	0	0
9	1202	1014	0	0	0	0	0	0	0	0	0	0
9	1202	1023	392	161	70	151	10	316	113	70	124	9
9	1202	1024	43	5	23	13	2	39	4	23	10	2
9	1202	2000	19	0	17	0	2	15	0	15	0	0
9	1202	2001	46	4	41	0	1	37	4	32	0	1
9	1202	2004	13	7	6	0	0	9	4	5	0	0
9	1202	3000	0	0	0	0	0	0	0	0	0	0
9	1202	3001	0	0	0	0	0	0	0	0	0	0
9	1202	3002	347	160	147	35	5	254	99	124	28	3
9	1202	3004	13	4	8	1	0	13	4	8	1	0
9	1202	3005	21	4	16	0	1	20	4	15	0	1
9	1203	1000	32	1	25	4	2	26	1	20	3	2
9	1203	2000	0	0	0	0	0	0	0	0	0	0
9	1204	1000	0	0	0	0	0	0	0	0	0	0
9	1204	1004	21	21	0	0	0	16	16	0	0	0
9	1204	1009	0	0	0	0	0	0	0	0	0	0
9	1301	1000	93	18	73	1	1	73	10	62	0	1
9	1301	1001	0	0	0	0	0	0	0	0	0	0
9	1301	1002	72	23	41	5	3	64	20	39	2	3
9	1301	1003	98	26	61	9	2	77	16	52	7	2
9	1301	1004	123	5	105	11	2	123	5	105	11	2
9	1301	1005	0	0	0	0	0	0	0	0	0	0
9	1301	1006	0	0	0	0	0	0	0	0	0	0
9	1301	1007	217	26	177	12	2	214	24	177	11	2
9	1301	1008	74	59	9	1	5	53	44	7	1	1
9	1301	1009	67	13	48	3	3	59	11	43	3	2
9	1301	1010	0	0	0	0	0	0	0	0	0	0
9	1301	1012	0	0	0	0	0	0	0	0	0	0
9	1301	1013	0	0	0	0	0	0	0	0	0	0
9	1301	1018	0	0	0	0	0	0	0	0	0	0
9	1301	1019	0	0	0	0	0	0	0	0	0	0
9	1301	1020	0	0	0	0	0	0	0	0	0	0
9	1301	2000	0	0	0	0	0	0	0	0	0	0
9	1301	2001	0	0	0	0	0	0	0	0	0	0
9	1301	2002	0	0	0	0	0	0	0	0	0	0
9	1301	2003	10	3	7	0	0	10	3	7	0	0

EXHIBIT A  
District 9 Census Geography

District	Census Tract	Census Block	Total Population	Hispanic Population	White Population	Black Population	Other Population	Voting Age Population (VAP)	Hispanic VAP	White VAP	Black VAP	Other VAP
9	1301	2004	46	0	46	0	0	36	0	36	0	0
9	1301	2005	0	0	0	0	0	0	0	0	0	0
9	1301	2006	475	70	360	17	28	427	60	327	17	23
9	1301	2007	19	0	19	0	0	12	0	12	0	0
9	1301	2008	19	0	18	1	0	17	0	16	1	0
9	1301	2009	3	1	2	0	0	3	1	2	0	0
9	1301	2010	0	0	0	0	0	0	0	0	0	0
9	1301	2011	146	8	128	6	4	135	7	118	6	4
9	1301	2012	0	0	0	0	0	0	0	0	0	0
9	1301	2013	0	0	0	0	0	0	0	0	0	0
9	1301	2014	0	0	0	0	0	0	0	0	0	0
9	1301	2015	43	6	34	3	0	39	4	32	3	0
9	1301	2016	78	17	53	5	3	65	14	43	5	3
9	1301	2017	49	9	31	9	0	38	6	26	6	0
9	1301	2018	216	64	132	17	3	185	49	120	13	3
9	1301	2019	22	5	15	0	2	19	3	14	0	2
9	1301	2020	0	0	0	0	0	0	0	0	0	0
9	1400	4000	0	0	0	0	0	0	0	0	0	0
9	1400	4003	0	0	0	0	0	0	0	0	0	0
9	7809	1000	0	0	0	0	0	0	0	0	0	0
9	7809	1001	0	0	0	0	0	0	0	0	0	0
9	7809	1002	103	43	8	50	2	62	25	6	29	2
9	7809	1003	0	0	0	0	0	0	0	0	0	0
9	7809	1004	0	0	0	0	0	0	0	0	0	0
9	7809	1005	0	0	0	0	0	0	0	0	0	0
9	7809	1006	0	0	0	0	0	0	0	0	0	0
9	7809	1007	0	0	0	0	0	0	0	0	0	0
9	7809	1008	282	62	62	139	19	221	42	57	106	16
9	7809	1009	0	0	0	0	0	0	0	0	0	0
9	7809	1010	0	0	0	0	0	0	0	0	0	0
9	7809	1011	0	0	0	0	0	0	0	0	0	0
9	7809	1012	356	189	19	134	14	234	98	17	109	10
9	7809	1013	54	22	12	20	0	46	20	11	15	0
9	7809	1014	75	13	13	47	2	67	11	13	41	2
9	7809	1015	71	33	5	32	1	52	21	5	25	1
9	7809	1016	0	0	0	0	0	0	0	0	0	0
9	7809	2000	124	20	95	1	8	105	14	82	1	8
9	7809	2001	48	2	45	0	1	42	2	39	0	1
9	7809	2002	50	3	45	1	1	43	3	38	1	1
9	7809	2003	64	5	59	0	0	54	2	52	0	0
9	7809	2004	46	4	40	1	1	39	2	36	0	1
9	7809	2005	50	4	45	0	1	44	4	39	0	1
9	7809	2006	54	4	47	0	3	43	3	39	0	1
9	7809	2007	2	0	2	0	0	2	0	2	0	0
9	7809	2008	0	0	0	0	0	0	0	0	0	0
9	7809	2009	68	6	60	1	1	61	4	55	1	1
9	7809	2010	80	2	74	1	3	69	2	65	1	1
9	7809	2011	77	6	71	0	0	68	5	63	0	0
9	7809	2012	81	16	61	0	4	64	7	53	0	4
9	7809	2013	0	0	0	0	0	0	0	0	0	0
9	7809	2014	45	5	34	1	5	39	4	30	1	4
9	7809	2015	34	3	31	0	0	29	1	28	0	0
9	7809	2016	33	0	32	0	1	28	0	27	0	1
9	7809	2017	41	0	38	0	3	38	0	35	0	3
9	7809	2018	27	3	19	4	1	25	3	18	3	1
9	7809	2019	0	0	0	0	0	0	0	0	0	0
9	7809	2020	0	0	0	0	0	0	0	0	0	0
9	7809	2021	0	0	0	0	0	0	0	0	0	0



EXHIBIT A  
District 9 Census Geography

District	Census Tract	Census Block	Total Population	Hispanic Population	White Population	Black Population	Other Population	Voting Age Population (VAP)	Hispanic VAP	White VAP	Black VAP	Other VAP
9	7809	2022	0	0	0	0	0	0	0	0	0	0
9	7809	2023	0	0	0	0	0	0	0	0	0	0
9	7809	2024	0	0	0	0	0	0	0	0	0	0
9	7809	2025	33	5	28	0	0	26	2	24	0	0
9	7809	2026	58	1	57	0	0	51	1	50	0	0
9	7809	2027	108	3	103	1	1	95	3	90	1	1
9	7809	2028	0	0	0	0	0	0	0	0	0	0
9	7809	2029	88	4	84	0	0	82	4	78	0	0
9	7809	2030	48	1	40	5	2	44	1	37	5	1
9	7809	2031	2	1	1	0	0	2	1	1	0	0
9	7809	2032	0	0	0	0	0	0	0	0	0	0
9	7809	2033	0	0	0	0	0	0	0	0	0	0
9	7809	2034	0	0	0	0	0	0	0	0	0	0
9	7809	2035	0	0	0	0	0	0	0	0	0	0
9	7809	2036	36	1	33	2	0	31	1	29	1	0
9	7809	2037	31	1	25	5	0	26	1	22	3	0
9	7902	1000	0	0	0	0	0	0	0	0	0	0
9	7902	1001	71	5	62	2	2	66	5	57	2	2
9	7902	1002	463	22	434	3	4	444	16	421	3	4
9	7902	1003	0	0	0	0	0	0	0	0	0	0
9	7902	1004	28	0	28	0	0	25	0	25	0	0
9	7902	1005	45	0	43	1	1	40	0	38	1	1
9	7902	1006	33	0	33	0	0	30	0	30	0	0
9	7902	1007	92	10	80	1	1	71	7	63	1	0
9	7902	1008	0	0	0	0	0	0	0	0	0	0
9	7902	1009	90	9	81	0	0	68	7	61	0	0
9	7902	1010	66	4	61	0	1	48	3	44	0	1
9	7902	1011	52	4	47	0	1	43	4	38	0	1
9	7902	1012	62	3	58	0	1	57	3	53	0	1
9	7902	1013	56	3	50	0	3	48	2	43	0	3
9	7902	1014	46	3	40	3	0	41	3	36	2	0
9	7902	1015	46	2	42	2	0	36	2	32	2	0
9	7902	1016	24	0	19	0	5	18	0	15	0	3
9	7902	1017	50	1	41	1	7	39	1	36	1	1
9	7902	1018	0	0	0	0	0	0	0	0	0	0
9	7902	1019	0	0	0	0	0	0	0	0	0	0
9	7902	1020	23	1	22	0	0	16	1	15	0	0
9	7902	1021	0	0	0	0	0	0	0	0	0	0
9	7902	1022	50	3	46	1	0	38	2	35	1	0
9	7902	1023	0	0	0	0	0	0	0	0	0	0
9	7902	1024	0	0	0	0	0	0	0	0	0	0
9	7902	1025	0	0	0	0	0	0	0	0	0	0
9	7902	1026	0	0	0	0	0	0	0	0	0	0
9	7902	1027	0	0	0	0	0	0	0	0	0	0
9	7902	2000	0	0	0	0	0	0	0	0	0	0
9	7902	2001	0	0	0	0	0	0	0	0	0	0
9	7902	2002	0	0	0	0	0	0	0	0	0	0
9	7902	2003	0	0	0	0	0	0	0	0	0	0
9	7902	2004	92	7	81	4	0	87	6	77	4	0
9	7902	2005	0	0	0	0	0	0	0	0	0	0
9	7902	2006	451	78	271	71	31	383	58	246	53	26
9	7902	2007	54	5	47	0	2	45	5	38	0	2
9	7902	2008	38	6	31	1	0	32	5	26	1	0
9	7902	2009	98	9	80	7	2	79	7	68	3	1
9	7902	2010	57	9	47	0	1	51	5	45	0	1
9	7902	2011	41	4	37	0	0	38	4	34	0	0
9	7902	2012	69	4	59	0	6	55	2	49	0	4
9	7902	2013	35	7	28	0	0	31	7	24	0	0

EXHIBIT A  
District 9 Census Geography

District	Census Tract	Census Block	Total Population	Hispanic Population	White Population	Black Population	Other Population	Voting Age Population (VAP)	Hispanic VAP	White VAP	Black VAP	Other VAP
9	7902	2014	65	3	56	2	4	53	3	47	0	3
9	7902	2015	8	0	8	0	0	7	0	7	0	0
9	7902	2016	54	6	41	3	4	42	2	38	1	1
9	7902	2017	75	24	49	0	2	61	18	41	0	2
9	7902	2018	22	1	21	0	0	19	1	18	0	0
9	7902	2019	11	0	7	4	0	9	0	7	2	0
9	7902	2020	27	7	20	0	0	24	4	20	0	0
9	7902	3000	7	0	7	0	0	6	0	6	0	0
9	7902	3001	31	7	24	0	0	27	5	22	0	0
9	7902	3002	36	3	28	0	5	30	2	25	0	3
9	7902	3003	3	0	0	0	3	3	0	0	0	3
9	7902	3004	2	0	1	0	1	2	0	1	0	1
9	7902	3005	0	0	0	0	0	0	0	0	0	0
9	7902	3006	0	0	0	0	0	0	0	0	0	0
9	7902	3007	15	3	12	0	0	15	3	12	0	0
9	7902	3008	34	3	28	3	0	28	2	24	2	0
9	7902	3009	71	14	56	0	1	58	11	46	0	1
9	7902	3010	20	0	16	1	3	18	0	15	1	2
9	7902	3011	86	4	78	3	1	71	4	65	2	0
9	7902	3012	46	3	43	0	0	41	3	38	0	0
9	7902	3013	9	0	9	0	0	8	0	8	0	0
9	7902	3014	59	1	58	0	0	49	1	48	0	0
9	7902	3015	0	0	0	0	0	0	0	0	0	0
9	7902	3016	0	0	0	0	0	0	0	0	0	0
9	7902	3017	40	0	35	1	4	33	0	30	0	3
9	7902	3018	20	2	18	0	0	18	1	17	0	0
9	7902	3019	60	8	51	1	0	50	6	43	1	0
9	7902	3020	24	0	23	0	1	24	0	23	0	1
9	7902	3021	51	9	41	0	1	41	5	35	0	1
9	7902	3022	29	1	24	0	4	23	0	21	0	2
9	7902	3023	0	0	0	0	0	0	0	0	0	0
9	7902	3024	0	0	0	0	0	0	0	0	0	0
9	7902	3025	0	0	0	0	0	0	0	0	0	0
9	7902	3026	0	0	0	0	0	0	0	0	0	0
9	7902	3027	0	0	0	0	0	0	0	0	0	0
9	7902	3028	0	0	0	0	0	0	0	0	0	0
9	7902	3029	18	3	15	0	0	12	2	10	0	0
9	7902	3030	23	0	22	0	1	19	0	18	0	1
9	7902	3031	42	0	42	0	0	30	0	30	0	0
9	7902	3032	0	0	0	0	0	0	0	0	0	0
9	7902	3033	0	0	0	0	0	0	0	0	0	0
9	7902	3034	36	5	23	6	2	29	2	22	4	1
9	7902	3035	25	0	25	0	0	20	0	20	0	0
9	7902	3036	28	3	25	0	0	24	2	22	0	0
9	7902	3037	28	1	23	2	2	26	1	22	2	1
9	7902	3038	76	12	64	0	0	56	5	51	0	0
9	7902	3039	56	4	47	0	5	52	3	45	0	4
9	7902	3040	84	8	73	1	2	76	7	66	1	2
9	7902	3041	0	0	0	0	0	0	0	0	0	0
9	7902	3042	0	0	0	0	0	0	0	0	0	0
9	7902	3043	13	0	12	0	1	11	0	10	0	1
9	7902	3044	14	0	14	0	0	12	0	12	0	0
9	7902	3045	0	0	0	0	0	0	0	0	0	0
9	7902	3046	0	0	0	0	0	0	0	0	0	0
9	7902	3047	0	0	0	0	0	0	0	0	0	0
9	7902	3048	0	0	0	0	0	0	0	0	0	0
9	7902	3049	0	0	0	0	0	0	0	0	0	0
9	7902	3050	0	0	0	0	0	0	0	0	0	0

EXHIBIT A  
District 9 Census Geography

District	Census Tract	Census Block	Total Population	Hispanic Population	White Population	Black Population	Other Population	Voting Age Population (VAP)	Hispanic VAP	White VAP	Black VAP	Other VAP
9	7902	4000	0	0	0	0	0	0	0	0	0	0
9	7902	4003	183	67	82	29	5	153	47	78	23	5
9	7902	4005	51	11	20	19	1	41	10	20	10	1
9	7902	4006	28	7	21	0	0	25	6	19	0	0
9	7902	4007	66	40	21	5	0	52	29	20	3	0
9	7902	4008	264	205	26	32	1	153	118	16	18	1
9	7902	5000	38	2	32	0	4	34	2	28	0	4
9	7902	5001	47	11	35	0	1	40	6	33	0	1
9	7902	5002	0	0	0	0	0	0	0	0	0	0
9	7902	5003	0	0	0	0	0	0	0	0	0	0
9	7902	5004	54	3	49	1	1	51	3	46	1	1
9	7902	5005	28	0	28	0	0	25	0	25	0	0
9	7902	5006	38	0	33	0	5	25	0	22	0	3
9	7902	5007	40	13	27	0	0	33	7	26	0	0
9	7902	5008	86	7	78	0	1	70	6	63	0	1
9	7902	5009	0	0	0	0	0	0	0	0	0	0
9	7902	5010	0	0	0	0	0	0	0	0	0	0
9	7902	5011	51	1	45	2	3	44	1	38	2	3
9	7902	5012	35	2	33	0	0	30	2	28	0	0
9	7902	5013	0	0	0	0	0	0	0	0	0	0
9	7902	5014	102	18	82	0	2	92	14	76	0	2
9	7902	5015	43	1	41	0	1	39	1	37	0	1
9	7902	5016	50	5	44	0	1	46	5	40	0	1
9	7902	5017	24	0	24	0	0	19	0	19	0	0
9	7902	5018	0	0	0	0	0	0	0	0	0	0
9	7902	5019	0	0	0	0	0	0	0	0	0	0
9	7902	5020	0	0	0	0	0	0	0	0	0	0
9	7902	5021	50	24	23	2	1	39	17	20	1	1
9	7902	5022	0	0	0	0	0	0	0	0	0	0
9	7902	5023	54	0	52	2	0	45	0	43	2	0
9	7903	2000	65	7	57	0	1	54	3	50	0	1
9	7903	2001	59	3	49	1	6	54	3	44	1	6
9	7903	2002	42	0	34	4	4	35	0	28	3	4
9	7903	2005	21	3	17	0	1	15	3	11	0	1
9	7903	2006	36	0	33	3	0	29	0	28	1	0
9	7903	2007	29	1	25	2	1	27	1	23	2	1
9	7903	2008	83	1	77	0	5	73	1	67	0	5
9	7903	2009	62	4	55	0	3	56	3	50	0	3
9	7903	2010	66	1	62	0	3	62	1	58	0	3
9	7903	2011	77	8	67	0	2	64	4	58	0	2
9	7903	2012	43	5	38	0	0	34	1	33	0	0
9	7903	2013	50	3	45	0	2	43	2	41	0	0
9	7903	2014	59	6	49	1	3	53	6	44	1	2
9	7903	2015	57	3	51	0	3	48	3	42	0	3
9	7903	2016	38	0	38	0	0	33	0	33	0	0
9	7903	2017	18	2	13	3	0	15	1	13	1	0
9	7903	2021	70	5	65	0	0	64	3	61	0	0
9	7903	2022	87	1	83	0	3	75	1	71	0	3
9	7903	2023	65	0	63	0	2	53	0	52	0	1
9	8000	1000	1	0	0	0	1	1	0	0	0	1
9	8000	1001	86	7	72	0	7	64	4	54	0	6
9	8000	1002	33	2	30	1	0	27	2	24	1	0
9	8000	1003	0	0	0	0	0	0	0	0	0	0
9	8000	1004	48	1	46	0	1	32	1	30	0	1
9	8000	1005	77	5	71	0	1	60	3	57	0	0
9	8000	1006	80	8	70	0	2	64	5	57	0	2
9	8000	1007	184	9	167	0	8	138	7	127	0	4
9	8000	1008	31	0	31	0	0	18	0	18	0	0

EXHIBIT A  
District 9 Census Geography

District	Census Tract	Census Block	Total Population	Hispanic Population	White Population	Black Population	Other Population	Voting Age Population (VAP)	Hispanic VAP	White VAP	Black VAP	Other VAP
9	8000	1009	45	0	45	0	0	30	0	30	0	0
9	8000	1010	48	0	40	0	8	34	0	28	0	6
9	8000	1011	148	7	139	0	2	111	7	103	0	1
9	8000	1012	46	3	40	3	0	35	3	30	2	0
9	8000	1013	52	0	52	0	0	41	0	41	0	0
9	8000	1014	23	0	23	0	0	16	0	16	0	0
9	8000	1015	17	0	17	0	0	13	0	13	0	0
9	8000	1016	20	0	16	0	4	17	0	16	0	1
9	8000	1017	34	4	30	0	0	29	2	27	0	0
9	8000	1018	46	2	42	0	2	36	2	32	0	2
9	8000	1019	41	2	38	0	1	27	1	25	0	1
9	8000	1020	46	1	41	0	4	31	1	28	0	2
9	8000	1021	13	0	13	0	0	11	0	11	0	0
9	8000	1022	36	1	34	0	1	32	1	30	0	1
9	8000	1023	62	4	58	0	0	45	2	43	0	0
9	8000	1024	51	4	47	0	0	40	2	38	0	0
9	8000	1025	74	4	70	0	0	59	4	55	0	0
9	8000	1026	59	6	51	2	0	48	5	41	2	0
9	8000	2000	186	20	152	1	13	142	12	120	0	10
9	8000	2001	46	5	35	0	6	34	5	25	0	4
9	8000	2002	29	0	29	0	0	26	0	26	0	0
9	8000	2003	48	10	38	0	0	39	8	31	0	0
9	8000	2004	27	2	24	0	1	25	2	22	0	1
9	8000	2005	9	6	3	0	0	4	2	2	0	0
9	8000	2006	51	2	46	0	3	43	1	39	0	3
9	8000	2007	37	5	31	0	1	28	3	24	0	1
9	8000	2008	58	9	44	0	5	46	5	37	0	4
9	8000	2009	52	8	42	0	2	43	6	35	0	2
9	8000	2010	51	4	44	1	2	41	1	37	1	2
9	8000	2011	49	5	42	0	2	40	3	35	0	2
9	8000	2012	51	0	46	0	5	35	0	33	0	2
9	8000	2013	42	2	37	0	3	36	2	31	0	3
9	8000	2014	7	0	7	0	0	7	0	7	0	0
9	8000	2015	20	0	20	0	0	19	0	19	0	0
9	8000	2016	0	0	0	0	0	0	0	0	0	0
9	8000	2017	67	4	59	2	2	56	2	52	1	1
9	8000	2018	64	5	55	3	1	51	4	45	1	1
9	8000	2019	66	3	63	0	0	46	1	45	0	0
9	8000	2020	5	1	4	0	0	3	1	2	0	0
9	8000	2021	0	0	0	0	0	0	0	0	0	0
9	8000	2022	0	0	0	0	0	0	0	0	0	0
9	8000	3000	29	0	29	0	0	22	0	22	0	0
9	8000	3001	116	0	113	0	3	97	0	95	0	2
9	8000	3002	44	1	41	2	0	35	1	32	2	0
9	8000	3003	17	1	16	0	0	14	1	13	0	0
9	8000	3004	30	2	26	0	2	24	1	21	0	2
9	8000	3005	0	0	0	0	0	0	0	0	0	0
9	8000	3006	68	3	65	0	0	47	3	44	0	0
9	8000	3007	58	2	52	0	4	49	2	44	0	3
9	8000	3008	58	1	56	0	1	48	1	46	0	1
9	8000	3009	70	4	53	0	13	57	2	43	0	12
9	8000	3010	44	3	41	0	0	37	3	34	0	0
9	8000	3011	50	1	47	0	2	38	0	36	0	2
9	8000	3012	61	5	49	2	5	46	4	38	1	3
9	8000	3013	54	2	52	0	0	45	2	43	0	0
9	8000	3014	61	4	53	0	4	42	2	39	0	1
9	8000	3015	58	1	57	0	0	41	1	40	0	0
9	8000	3016	57	7	48	0	2	39	3	35	0	1

EXHIBIT A  
District 9 Census Geography

District	Census Tract	Census Block	Total Population	Hispanic Population	White Population	Black Population	Other Population	Voting Age Population (VAP)	Hispanic VAP	White VAP	Black VAP	Other VAP
9	8000	3017	71	3	62	0	6	54	3	46	0	5
9	8000	4000	0	0	0	0	0	0	0	0	0	0
9	8000	4001	0	0	0	0	0	0	0	0	0	0
9	8000	4002	0	0	0	0	0	0	0	0	0	0
9	8000	4003	0	0	0	0	0	0	0	0	0	0
9	8000	4004	0	0	0	0	0	0	0	0	0	0
9	8000	4005	0	0	0	0	0	0	0	0	0	0
9	8000	4006	0	0	0	0	0	0	0	0	0	0
9	8000	4007	0	0	0	0	0	0	0	0	0	0
9	8000	4008	0	0	0	0	0	0	0	0	0	0
9	8000	4009	0	0	0	0	0	0	0	0	0	0
9	8000	4010	0	0	0	0	0	0	0	0	0	0
9	8000	4011	0	0	0	0	0	0	0	0	0	0
9	8000	4012	0	0	0	0	0	0	0	0	0	0
9	8000	4013	11	4	5	0	2	10	3	5	0	2
9	8000	4014	43	0	34	0	9	35	0	28	0	7
9	8000	4015	0	0	0	0	0	0	0	0	0	0
9	8000	4016	127	21	104	1	1	89	14	74	0	1
9	8000	4017	37	1	36	0	0	29	1	28	0	0
9	8000	4018	117	0	113	1	3	87	0	83	1	3
9	8000	4019	56	1	50	3	2	43	1	39	3	0
9	8000	4020	59	2	56	1	0	39	2	37	0	0
9	8000	4021	34	3	31	0	0	24	2	22	0	0
9	8000	4022	32	0	32	0	0	19	0	19	0	0
9	8000	4023	37	1	36	0	0	30	1	29	0	0
9	8000	4024	149	16	130	3	0	115	10	104	1	0
9	8000	4025	56	12	40	0	4	43	9	31	0	3
9	8000	4026	22	0	21	0	1	18	0	17	0	1
9	8000	4027	0	0	0	0	0	0	0	0	0	0
9	8000	4028	41	3	37	0	1	32	1	30	0	1
9	8000	4029	11	0	11	0	0	8	0	8	0	0
9	8000	4030	0	0	0	0	0	0	0	0	0	0
9	8000	4031	25	3	22	0	0	18	1	17	0	0
9	8000	4032	0	0	0	0	0	0	0	0	0	0
9	8000	4033	0	0	0	0	0	0	0	0	0	0
9	8000	4034	0	0	0	0	0	0	0	0	0	0
9	8000	4035	0	0	0	0	0	0	0	0	0	0
9	8000	4036	0	0	0	0	0	0	0	0	0	0
9	8000	4037	0	0	0	0	0	0	0	0	0	0
9	8000	4038	34	3	30	0	1	21	1	19	0	1
9	8000	4039	5	0	5	0	0	4	0	4	0	0
9	8000	4040	0	0	0	0	0	0	0	0	0	0
9	8000	5000	32	1	31	0	0	24	1	23	0	0
9	8000	5001	9	0	9	0	0	7	0	7	0	0
9	8000	5002	64	0	62	0	2	48	0	46	0	2
9	8000	5003	29	0	29	0	0	17	0	17	0	0
9	8000	5004	85	4	73	0	8	46	3	39	0	4
9	8000	5005	85	10	75	0	0	54	4	50	0	0
9	8000	5006	128	7	119	0	2	98	6	90	0	2
9	8000	5007	20	0	20	0	0	14	0	14	0	0
9	8000	5008	41	0	41	0	0	35	0	35	0	0
9	8000	5009	64	4	57	0	3	52	1	48	0	3
9	8000	5010	85	2	79	1	3	61	2	57	1	1
9	8000	5011	16	0	16	0	0	13	0	13	0	0
9	8000	5012	56	0	54	0	2	44	0	44	0	0
9	8000	5013	34	0	33	0	1	26	0	25	0	1
9	8000	5014	65	2	63	0	0	47	1	46	0	0
9	8000	5015	44	0	44	0	0	31	0	31	0	0

EXHIBIT A  
District 9 Census Geography

District	Census Tract	Census Block	Total Population	Hispanic Population	White Population	Black Population	Other Population	Voting Age Population (VAP)	Hispanic VAP	White VAP	Black VAP	Other VAP
9	8000	5016	55	3	52	0	0	43	3	40	0	0
9	8000	5017	22	0	22	0	0	19	0	19	0	0
9	8000	6000	70	0	67	0	3	42	0	41	0	1
9	8000	6001	80	8	70	0	2	59	4	53	0	2
9	8000	6002	39	1	35	0	3	23	0	22	0	1
9	8000	6003	49	6	41	1	1	36	3	31	1	1
9	8000	6004	76	6	65	4	1	62	5	52	4	1
9	8000	6005	120	8	111	0	1	87	6	80	0	1
9	8000	6006	89	2	86	0	1	61	2	58	0	1
9	8000	6007	53	3	46	0	4	36	1	33	0	2
9	8000	6008	75	10	60	2	3	59	6	49	1	3
9	8000	6009	97	12	84	0	1	72	7	64	0	1
9	8000	6010	58	1	57	0	0	45	1	44	0	0
9	8000	6011	52	1	47	1	3	35	1	30	1	3
9	8000	6012	35	5	28	2	0	22	3	17	2	0
9	8000	6013	11	0	11	0	0	9	0	9	0	0
9	8000	6014	54	3	49	2	0	44	1	41	2	0
9	8000	6015	65	0	61	0	4	42	0	40	0	2
9	8000	6016	49	5	42	1	1	35	4	29	1	1
9	8000	6017	57	3	51	1	2	44	1	41	1	1
9	8000	6018	33	3	27	1	2	26	1	22	1	2
9	8000	6019	58	3	53	0	2	42	2	39	0	1
9	8000	6020	19	1	18	0	0	17	1	16	0	0
9	8000	6021	70	2	65	0	3	54	2	50	0	2
9	8000	6022	51	5	45	0	1	44	2	41	0	1
9	8000	6023	23	0	21	0	2	22	0	20	0	2
9	8100	1000	0	0	0	0	0	0	0	0	0	0
9	8100	1001	0	0	0	0	0	0	0	0	0	0
9	8100	1002	227	18	203	4	2	213	16	191	4	2
9	8100	1003	0	0	0	0	0	0	0	0	0	0
9	8100	1004	0	0	0	0	0	0	0	0	0	0
9	8100	1005	0	0	0	0	0	0	0	0	0	0
9	8100	1006	1,351	252	845	183	71	1,236	210	798	161	67
9	8100	1007	125	17	91	9	8	119	16	89	9	5
9	8100	1008	0	0	0	0	0	0	0	0	0	0
9	8100	1009	0	0	0	0	0	0	0	0	0	0
9	8100	1010	0	0	0	0	0	0	0	0	0	0
9	8100	1011	0	0	0	0	0	0	0	0	0	0
9	8100	1012	53	10	41	2	0	48	9	37	2	0
9	8100	1013	24	0	23	0	1	22	0	21	0	1
9	8100	1014	0	0	0	0	0	0	0	0	0	0
9	8100	1015	11	3	8	0	0	9	1	8	0	0
9	8100	1016	6	0	5	0	1	6	0	5	0	1
9	8100	2000	0	0	0	0	0	0	0	0	0	0
9	8100	2001	0	0	0	0	0	0	0	0	0	0
9	8100	2002	66	5	61	0	0	56	3	53	0	0
9	8100	2003	40	4	31	5	0	33	2	28	3	0
9	8100	2004	0	0	0	0	0	0	0	0	0	0
9	8100	2005	0	0	0	0	0	0	0	0	0	0
9	8100	2006	0	0	0	0	0	0	0	0	0	0
9	8100	2007	59	4	55	0	0	46	3	43	0	0
9	8100	2008	57	0	54	3	0	41	0	38	3	0
9	8100	2009	66	8	58	0	0	48	6	42	0	0
9	8100	2010	59	4	54	0	1	46	3	42	0	1
9	8100	2011	56	4	46	5	1	48	4	38	5	1
9	8100	2012	29	6	22	0	1	24	5	18	0	1
9	8100	2013	0	0	0	0	0	0	0	0	0	0
9	8100	2014	23	0	23	0	0	18	0	18	0	0

EXHIBIT A  
District 9 Census Geography

District	Census Tract	Census Block	Total Population	Hispanic Population	White Population	Black Population	Other Population	Voting Age Population (VAP)	Hispanic VAP	White VAP	Black VAP	Other VAP
9	8100	2015	0	0	0	0	0	0	0	0	0	0
9	8100	2016	38	5	31	1	1	37	5	30	1	1
9	8100	2017	0	0	0	0	0	0	0	0	0	0
9	8100	2018	45	6	38	1	0	36	3	32	1	0
9	8100	2019	31	10	20	1	0	26	7	18	1	0
9	8100	2020	0	0	0	0	0	0	0	0	0	0
9	8100	2021	50	2	48	0	0	42	1	41	0	0
9	8100	2022	79	3	73	3	0	60	3	56	1	0
9	8100	2023	58	5	52	0	1	45	5	40	0	0
9	8100	2024	24	6	18	0	0	21	5	16	0	0
9	8100	3000	28	5	21	1	1	26	5	19	1	1
9	8100	3001	19	1	18	0	0	19	1	18	0	0
9	8100	3002	60	10	48	2	0	52	10	40	2	0
9	8100	3003	28	0	28	0	0	23	0	23	0	0
9	8100	3004	31	5	26	0	0	30	5	25	0	0
9	8100	3005	46	3	37	0	6	34	2	30	0	2
9	8100	3006	32	6	24	0	2	30	6	22	0	2
9	8100	3007	28	1	27	0	0	25	1	24	0	0
9	8100	3008	36	5	30	0	1	28	3	24	0	1
9	8100	3009	32	7	24	0	1	29	7	21	0	1
9	8100	3010	33	7	26	0	0	30	5	25	0	0
9	8100	3011	40	3	34	2	1	35	3	30	1	1
9	8100	3012	44	2	40	0	2	38	2	34	0	2
9	8100	3013	33	3	28	0	2	30	3	25	0	2
9	8100	3014	53	3	50	0	0	42	1	41	0	0
9	8100	3015	26	2	21	3	0	20	1	16	3	0
9	8100	3016	55	3	49	0	3	45	1	42	0	2
9	8100	3017	47	3	38	2	4	41	2	35	1	3
9	8100	3018	35	3	30	1	1	34	2	30	1	1
9	8100	3019	24	0	20	4	0	17	0	15	2	0
9	8100	3020	48	1	44	1	2	36	1	32	1	2
9	8100	3021	36	10	25	1	0	26	4	21	1	0
9	8100	3022	55	15	40	0	0	30	6	24	0	0
9	8100	3023	40	3	37	0	0	28	2	26	0	0
9	8100	3024	0	0	0	0	0	0	0	0	0	0
9	8100	3025	48	5	42	0	1	31	1	30	0	0
9	8100	3026	26	2	24	0	0	19	1	18	0	0
9	8100	3027	0	0	0	0	0	0	0	0	0	0
9	8100	3028	0	0	0	0	0	0	0	0	0	0
9	8100	3029	37	0	32	0	5	23	0	19	0	4
9	8100	3030	32	2	27	1	2	23	2	19	0	2
9	8100	3031	0	0	0	0	0	0	0	0	0	0
9	8100	3032	44	2	40	0	2	31	2	27	0	2
9	8100	3033	25	0	25	0	0	20	0	20	0	0
9	8100	3034	10	4	6	0	0	7	2	5	0	0
9	8100	3035	40	1	38	0	1	27	1	26	0	0
9	8100	3036	29	0	29	0	0	23	0	23	0	0
9	8100	3037	31	3	25	0	3	26	1	23	0	2
9	8100	3038	53	1	50	0	2	43	1	40	0	2
9	8100	3039	33	3	30	0	0	23	2	21	0	0
9	8100	4000	0	0	0	0	0	0	0	0	0	0
9	8100	4001	0	0	0	0	0	0	0	0	0	0
9	8100	4002	45	0	45	0	0	31	0	31	0	0
9	8100	4003	42	0	39	3	0	30	0	29	1	0
9	8100	4004	0	0	0	0	0	0	0	0	0	0
9	8100	4005	46	4	42	0	0	31	2	29	0	0
9	8100	4006	42	3	33	0	6	32	2	27	0	3
9	8100	4007	34	12	20	2	0	23	8	14	1	0

EXHIBIT A  
District 9 Census Geography

District	Census Tract	Census Block	Total Population	Hispanic Population	White Population	Black Population	Other Population	Voting Age Population (VAP)	Hispanic VAP	White VAP	Black VAP	Other VAP
9	8100	4008	48	1	46	0	1	37	1	35	0	1
9	8100	4009	0	0	0	0	0	0	0	0	0	0
9	8100	4010	0	0	0	0	0	0	0	0	0	0
9	8100	4011	0	0	0	0	0	0	0	0	0	0
9	8100	4012	26	4	22	0	0	20	2	18	0	0
9	8100	4013	0	0	0	0	0	0	0	0	0	0
9	8100	4014	0	0	0	0	0	0	0	0	0	0
9	8100	4015	30	6	23	0	1	20	3	16	0	1
9	8100	4016	0	0	0	0	0	0	0	0	0	0
9	8100	4017	0	0	0	0	0	0	0	0	0	0
9	8100	4018	0	0	0	0	0	0	0	0	0	0
9	8100	4019	167	21	134	1	11	140	16	114	1	9
9	8100	4020	0	0	0	0	0	0	0	0	0	0
9	8100	4021	317	30	270	0	17	250	20	218	0	12
9	8100	4022	52	8	37	1	6	35	6	25	1	3
9	8100	4023	34	1	32	1	0	29	1	27	1	0
9	8100	4024	43	6	37	0	0	37	5	32	0	0
9	8100	4025	65	3	62	0	0	57	3	54	0	0
9	8100	4026	0	0	0	0	0	0	0	0	0	0
9	8100	4027	0	0	0	0	0	0	0	0	0	0
9	8100	4028	0	0	0	0	0	0	0	0	0	0
9	8100	4029	54	3	49	1	1	38	2	35	1	0
9	8100	4030	46	3	38	2	3	34	2	29	2	1
9	8100	4031	0	0	0	0	0	0	0	0	0	0
9	8100	4032	0	0	0	0	0	0	0	0	0	0
9	8100	4033	0	0	0	0	0	0	0	0	0	0
9	8100	4034	46	0	46	0	0	29	0	29	0	0
9	8100	4035	0	0	0	0	0	0	0	0	0	0
9	8100	4036	44	3	39	1	1	29	1	27	0	1
9	8100	4037	33	0	30	2	1	20	0	19	0	1
9	8100	4038	0	0	0	0	0	0	0	0	0	0
9	8100	4039	52	3	46	3	0	32	1	29	2	0
9	8100	4040	53	1	52	0	0	38	1	37	0	0
9	8100	4041	35	8	25	0	2	27	3	24	0	0
9	8100	4042	86	8	69	2	7	65	7	53	1	4
9	8100	4043	50	9	37	0	4	37	7	27	0	3
9	8100	4044	24	0	24	0	0	23	0	23	0	0
9	8100	4045	13	0	10	0	3	11	0	10	0	1
9	8100	5000	0	0	0	0	0	0	0	0	0	0
9	8100	5001	10	0	10	0	0	10	0	10	0	0
9	8100	5002	39	4	34	0	1	31	3	27	0	1
9	8100	5003	44	11	29	1	3	36	7	26	1	2
9	8100	5004	33	9	24	0	0	30	7	23	0	0
9	8100	5005	38	5	33	0	0	34	5	29	0	0
9	8100	5006	26	1	24	1	0	25	1	23	1	0
9	8100	5007	44	6	37	1	0	32	3	28	1	0
9	8100	5008	38	6	32	0	0	33	5	28	0	0
9	8100	5009	28	7	19	0	2	26	6	19	0	1
9	8100	5010	26	3	20	2	1	24	3	18	2	1
9	8100	5011	38	5	33	0	0	26	2	24	0	0
9	8100	5012	5	5	0	0	0	2	2	0	0	0
9	8100	5013	0	0	0	0	0	0	0	0	0	0
9	8100	5014	0	0	0	0	0	0	0	0	0	0
9	8100	5015	71	2	66	1	2	64	2	59	1	2
9	8100	5016	89	18	64	1	6	77	10	60	1	6
9	8100	5017	93	8	78	2	5	74	7	64	1	2
9	8100	5018	29	1	27	0	1	27	1	25	0	1
9	8100	5019	0	0	0	0	0	0	0	0	0	0



EXHIBIT A  
District 9 Census Geography

District	Census Tract	Census Block	Total Population	Hispanic Population	White Population	Black Population	Other Population	Voting Age Population (VAP)	Hispanic VAP	White VAP	Black VAP	Other VAP
9	8100	5020	0	0	0	0	0	0	0	0	0	0
9	8100	5021	100	5	88	3	4	82	4	73	2	3
9	8100	5022	93	9	79	0	5	86	9	72	0	5
9	8100	5023	0	0	0	0	0	0	0	0	0	0
9	8200	1000	0	0	0	0	0	0	0	0	0	0
9	8200	1001	47	0	47	0	0	40	0	40	0	0
9	8200	1002	61	5	51	1	4	52	4	43	1	4
9	8200	1003	0	0	0	0	0	0	0	0	0	0
9	8200	1004	42	3	35	0	4	32	3	28	0	1
9	8200	1005	78	1	77	0	0	68	1	67	0	0
9	8200	1006	85	2	82	0	1	73	2	70	0	1
9	8200	1007	10	0	10	0	0	10	0	10	0	0
9	8200	1008	97	4	92	0	1	79	3	75	0	1
9	8200	1009	91	5	75	6	5	79	5	68	4	2
9	8200	1010	45	1	44	0	0	33	1	32	0	0
9	8200	1011	69	2	66	0	1	61	2	58	0	1
9	8200	1012	134	17	103	2	12	110	12	89	2	7
9	8200	1013	30	4	26	0	0	26	3	23	0	0
9	8200	2000	196	36	19	140	1	131	27	15	89	0
9	8200	2001	484	108	149	219	8	367	78	134	149	6
9	8200	2002	183	22	14	147	0	113	12	10	91	0
9	8200	2003	88	12	72	3	1	81	9	68	3	1
9	8200	2004	42	10	31	1	0	37	7	29	1	0
9	8200	2005	0	0	0	0	0	0	0	0	0	0
9	8200	3000	46	7	37	0	2	43	5	36	0	2
9	8200	3001	120	13	98	3	6	92	9	77	2	4
9	8200	3002	42	4	36	0	2	39	2	36	0	1
9	8200	3003	34	2	31	0	1	24	2	21	0	1
9	8200	3004	38	2	32	0	4	30	1	27	0	2
9	8200	3005	39	1	38	0	0	32	1	31	0	0
9	8200	3006	30	2	28	0	0	23	2	21	0	0
9	8200	3007	16	0	14	1	1	16	0	14	1	1
9	8200	3008	35	3	32	0	0	28	3	25	0	0
9	8200	3009	0	0	0	0	0	0	0	0	0	0
9	8200	3010	34	0	33	0	1	29	0	28	0	1
9	8200	3011	38	2	36	0	0	34	2	32	0	0
9	8200	3012	0	0	0	0	0	0	0	0	0	0
9	8200	3013	66	9	56	0	1	47	6	41	0	0
9	8200	3014	27	1	26	0	0	23	1	22	0	0
9	8200	3015	0	0	0	0	0	0	0	0	0	0
9	8200	3016	0	0	0	0	0	0	0	0	0	0
9	8200	3017	25	3	19	0	3	23	3	17	0	3
9	8200	3018	28	4	24	0	0	24	3	21	0	0
9	8200	3019	0	0	0	0	0	0	0	0	0	0
9	8200	3020	39	1	38	0	0	30	1	29	0	0
9	8200	3021	37	15	19	0	3	24	8	15	0	1
9	8200	3022	0	0	0	0	0	0	0	0	0	0
9	8200	3023	13	1	12	0	0	12	1	11	0	0
9	8200	3024	26	0	26	0	0	23	0	23	0	0
9	8200	3025	73	5	63	5	0	63	2	58	3	0
9	8200	3026	0	0	0	0	0	0	0	0	0	0
9	8200	3027	36	0	36	0	0	27	0	27	0	0
9	8200	3028	14	3	11	0	0	12	2	10	0	0
9	8200	3029	8	1	7	0	0	8	1	7	0	0
9	8200	3030	77	10	67	0	0	59	7	52	0	0
9	8200	3031	20	3	14	0	3	12	2	9	0	1
9	8200	3032	0	0	0	0	0	0	0	0	0	0
9	8200	3033	13	0	13	0	0	10	0	10	0	0

EXHIBIT A  
District 9 Census Geography

District	Census Tract	Census Block	Total Population	Hispanic Population	White Population	Black Population	Other Population	Voting Age Population (VAP)	Hispanic VAP	White VAP	Black VAP	Other VAP
9	8200	3034	21	0	21	0	0	20	0	20	0	0
9	8200	3035	52	5	47	0	0	40	3	37	0	0
9	8200	3036	0	0	0	0	0	0	0	0	0	0
9	8200	3037	19	4	15	0	0	18	3	15	0	0
9	8200	3038	14	0	14	0	0	13	0	13	0	0
9	8200	3039	0	0	0	0	0	0	0	0	0	0
9	8200	3040	0	0	0	0	0	0	0	0	0	0
9	8200	3041	0	0	0	0	0	0	0	0	0	0
9	8200	3042	22	0	21	0	1	14	0	14	0	0
9	8200	3043	36	1	35	0	0	27	1	26	0	0
9	8200	3044	0	0	0	0	0	0	0	0	0	0
9	8200	3045	0	0	0	0	0	0	0	0	0	0
9	8200	3046	0	0	0	0	0	0	0	0	0	0
9	8200	3047	0	0	0	0	0	0	0	0	0	0
9	8200	3048	0	0	0	0	0	0	0	0	0	0
9	8200	3049	37	5	30	1	1	36	4	30	1	1
9	8200	3050	46	5	38	0	3	38	2	34	0	2
9	8200	3051	0	0	0	0	0	0	0	0	0	0
9	8200	3052	0	0	0	0	0	0	0	0	0	0
9	8200	4000	0	0	0	0	0	0	0	0	0	0
9	8200	4001	20	6	11	3	0	16	3	11	2	0
9	8200	4002	45	25	18	2	0	29	12	15	2	0
9	8200	4003	34	10	18	0	6	30	8	18	0	4
9	8200	4004	40	19	21	0	0	29	9	20	0	0
9	8200	4005	41	10	30	0	1	38	8	29	0	1
9	8200	4006	39	21	16	2	0	29	13	14	2	0
9	8200	4007	29	5	19	5	0	25	5	18	2	0
9	8200	4008	0	0	0	0	0	0	0	0	0	0
9	8200	4009	72	37	31	2	2	54	23	29	1	1
9	8200	4010	0	0	0	0	0	0	0	0	0	0
9	8200	4011	0	0	0	0	0	0	0	0	0	0
9	8200	4012	0	0	0	0	0	0	0	0	0	0
9	8200	4013	49	13	33	1	2	37	5	31	1	0
9	8200	4014	49	20	26	0	3	39	13	25	0	1
9	8200	4015	35	17	10	8	0	21	10	8	3	0
9	8200	4016	39	1	27	8	3	26	1	18	6	1
9	8200	4017	407	192	130	72	13	297	113	115	60	9
9	8200	4018	0	0	0	0	0	0	0	0	0	0
9	8200	4019	0	0	0	0	0	0	0	0	0	0
9	8200	4020	28	21	3	4	0	23	16	3	4	0
9	8200	4021	3	0	0	3	0	1	0	0	1	0
9	8200	4022	0	0	0	0	0	0	0	0	0	0
9	12206	1007	0	0	0	0	0	0	0	0	0	0
9	12206	1008	0	0	0	0	0	0	0	0	0	0
9	12208	1000	0	0	0	0	0	0	0	0	0	0
9	12208	1001	1,790	1,272	68	443	7	1,126	707	58	356	5
9	12208	2000	125	83	8	29	5	80	51	8	18	3
9	12208	2001	711	241	10	460	0	421	136	8	277	0
9	12208	2002	0	0	0	0	0	0	0	0	0	0
9	12208	2003	0	0	0	0	0	0	0	0	0	0
9	12208	2004	100	72	3	25	0	70	49	3	18	0
9	12208	2005	40	24	1	15	0	29	15	1	13	0
9	12209	1000	137	9	122	2	4	113	4	103	2	4
9	12209	1001	67	11	54	0	2	57	6	49	0	2
9	12209	1002	58	3	53	0	2	50	3	45	0	2
9	12209	1003	138	27	98	0	13	105	20	76	0	9
9	12209	1004	97	13	74	3	7	83	8	67	3	5
9	12209	1005	48	10	30	6	2	43	8	28	5	2

EXHIBIT A  
District 9 Census Geography

District	Census Tract	Census Block	Total Population	Hispanic Population	White Population	Black Population	Other Population	Voting Age Population (VAP)	Hispanic VAP	White VAP	Black VAP	Other VAP
9	12209	1006	225	34	187	2	2	179	20	155	2	2
9	12209	1007	66	4	59	2	1	58	4	52	2	0
9	12209	1008	7	0	7	0	0	7	0	7	0	0
9	12209	1009	17	0	17	0	0	16	0	16	0	0
9	12209	1010	0	0	0	0	0	0	0	0	0	0
9	12209	1011	13	2	11	0	0	13	2	11	0	0
9	12209	1012	59	10	48	1	0	49	5	43	1	0
9	12209	1013	62	6	48	0	8	45	4	37	0	4
9	12209	1014	65	15	40	10	0	49	9	36	4	0
9	12209	1015	60	24	33	0	3	49	18	28	0	3
9	12209	1016	79	7	61	6	5	57	6	45	4	2
9	12209	1017	66	10	54	2	0	49	6	41	2	0
9	12209	1018	28	3	18	3	4	23	2	15	3	3
9	12209	2000	30	1	29	0	0	25	0	25	0	0
9	12209	2001	52	1	50	0	1	41	1	39	0	1
9	12209	2002	616	438	93	74	11	383	248	74	53	8
9	12209	2003	278	170	26	77	5	190	108	21	56	5
9	12209	2004	28	1	25	2	0	19	1	16	2	0
9	12209	2005	688	510	16	162	0	446	314	16	116	0
9	12400	1000	96	56	35	4	1	71	40	28	2	1
9	12400	1001	104	77	20	7	0	68	46	19	3	0
9	12400	1002	121	100	21	0	0	80	61	19	0	0
9	12400	1003	79	55	17	7	0	48	29	15	4	0
9	12400	1004	0	0	0	0	0	0	0	0	0	0
9	12400	1005	68	53	15	0	0	47	35	12	0	0
9	12400	1006	93	52	26	14	1	72	35	24	12	1
9	12400	1007	0	0	0	0	0	0	0	0	0	0
9	12400	1008	77	54	16	3	4	43	25	14	3	1
9	12400	1009	94	48	39	6	1	74	35	34	4	1
9	12400	1010	18	8	10	0	0	15	5	10	0	0
9	12400	1011	53	22	28	3	0	43	16	26	1	0
9	12400	1012	96	53	39	1	3	79	39	38	0	2
9	12400	2000	84	42	42	0	0	57	26	31	0	0
9	12400	2001	138	51	75	4	8	106	32	65	3	6
9	12400	2002	34	20	14	0	0	21	11	10	0	0
9	12400	2003	29	25	4	0	0	21	17	4	0	0
9	12400	2004	1	0	1	0	0	1	0	1	0	0
9	12400	2005	0	0	0	0	0	0	0	0	0	0
9	12400	2006	0	0	0	0	0	0	0	0	0	0
9	12400	2007	0	0	0	0	0	0	0	0	0	0
9	12400	2008	66	37	24	5	0	45	22	20	3	0
9	12400	2009	86	22	54	8	2	66	14	46	4	2
9	12400	2010	103	46	52	4	1	75	29	42	3	1
9	12400	2011	149	72	63	8	6	122	56	57	3	6
9	12400	2012	42	26	14	2	0	30	15	13	2	0
9	12400	3000	34	33	1	0	0	21	20	1	0	0
9	12400	3001	18	6	12	0	0	16	4	12	0	0
9	12400	3002	62	42	15	5	0	40	26	12	2	0
9	12400	3003	78	41	30	5	2	52	21	27	2	2
9	12400	3004	76	48	23	4	1	52	27	20	4	1
9	12400	3005	48	25	23	0	0	40	19	21	0	0
9	12400	3006	42	7	35	0	0	40	7	33	0	0
9	12400	3007	96	57	27	12	0	66	31	26	9	0
9	12400	3008	51	29	21	0	1	34	16	17	0	1
9	12400	3009	93	35	47	7	4	76	25	42	7	2
9	12400	3010	48	20	28	0	0	36	13	23	0	0
9	12400	3011	58	27	25	5	1	41	16	21	3	1
9	12400	3012	41	17	23	1	0	31	13	17	1	0

EXHIBIT A  
District 9 Census Geography

District	Census Tract	Census Block	Total Population	Hispanic Population	White Population	Black Population	Other Population	Voting Age Population (VAP)	Hispanic VAP	White VAP	Black VAP	Other VAP
9	12400	3013	51	9	38	4	0	37	5	31	1	0
9	12400	3014	40	11	25	3	1	37	10	23	3	1
9	12400	3015	35	8	20	3	4	29	6	17	3	3
9	12400	3016	81	32	44	3	2	61	21	37	3	0
9	12400	3017	56	32	19	5	0	41	18	19	4	0
9	12400	3018	34	20	11	0	3	20	9	10	0	1
9	12400	4000	89	21	61	6	1	75	13	55	6	1
9	12400	4001	391	35	331	10	15	335	23	292	10	10
9	12400	4002	28	4	22	1	1	27	4	21	1	1
9	12400	4003	17	3	13	0	1	17	3	13	0	1
9	12400	4004	0	0	0	0	0	0	0	0	0	0
9	12400	4005	80	11	64	5	0	70	10	55	5	0
9	12400	4006	23	4	14	2	3	18	2	14	2	0
9	12400	4007	17	0	11	6	0	16	0	11	5	0
9	12400	4008	0	0	0	0	0	0	0	0	0	0
9	12400	4009	0	0	0	0	0	0	0	0	0	0
9	12400	4010	0	0	0	0	0	0	0	0	0	0
9	12400	4011	0	0	0	0	0	0	0	0	0	0
9	12400	4012	15	1	12	2	0	15	1	12	2	0
9	12400	4013	51	10	41	0	0	38	6	32	0	0
9	12400	4014	87	5	75	3	4	70	3	61	2	4
9	12400	4015	76	16	56	3	1	60	11	45	3	1
9	12400	4016	47	15	31	0	1	41	12	29	0	0
9	12400	4017	74	24	43	5	2	64	21	38	4	1
9	12400	4018	37	5	26	4	2	27	4	20	1	2
9	12400	4019	0	0	0	0	0	0	0	0	0	0
9	12400	4020	39	6	32	0	1	33	4	28	0	1
9	12400	4021	0	0	0	0	0	0	0	0	0	0
9	12400	5000	18	1	17	0	0	13	1	12	0	0
9	12400	5001	27	0	23	4	0	21	0	19	2	0
9	12400	5002	62	6	53	1	2	49	3	43	1	2
9	12400	5003	79	13	63	1	2	67	10	55	1	1
9	12400	5004	0	0	0	0	0	0	0	0	0	0
9	12400	5005	83	12	66	1	4	74	11	59	1	3
9	12400	5006	0	0	0	0	0	0	0	0	0	0
9	12400	5007	60	11	46	3	0	52	5	44	3	0
9	12400	5008	35	1	33	0	1	32	1	30	0	1
9	12400	5009	41	5	34	2	0	36	5	29	2	0
9	12400	5010	49	17	27	0	5	38	12	22	0	4
9	12400	5011	97	20	71	2	4	80	13	62	2	3
9	12400	5012	0	0	0	0	0	0	0	0	0	0
9	12400	5013	0	0	0	0	0	0	0	0	0	0
9	12400	5014	45	11	29	5	0	41	10	27	4	0
9	12400	6000	162	64	87	8	3	137	43	84	7	3
9	12400	6001	28	11	14	3	0	25	10	13	2	0
9	12400	6002	46	20	26	0	0	32	10	22	0	0
9	12400	6003	50	5	41	4	0	44	4	38	2	0
9	12400	6004	402	201	123	65	13	276	135	97	36	8
9	12400	6005	82	21	52	8	1	62	12	45	4	1
9	12400	6006	35	5	20	3	7	30	4	19	2	5
9	12400	6007	0	0	0	0	0	0	0	0	0	0
9	12400	6008	49	2	44	2	1	45	2	41	1	1
9	12400	6009	27	9	10	0	8	21	7	10	0	4
9	12500	1000	0	0	0	0	0	0	0	0	0	0
9	12500	1001	30	9	21	0	0	26	7	19	0	0
9	12500	1002	75	53	14	8	0	55	38	14	3	0
9	12500	1003	116	88	24	4	0	84	61	19	4	0
9	12500	1004	132	88	26	6	12	90	54	23	4	9

EXHIBIT A  
District 9 Census Geography

District	Census Tract	Census Block	Total Population	Hispanic Population	White Population	Black Population	Other Population	Voting Age Population (VAP)	Hispanic VAP	White VAP	Black VAP	Other VAP
9	12500	1005	69	57	11	0	1	44	32	11	0	1
9	12500	1006	127	66	59	2	0	87	32	53	2	0
9	12500	1007	109	65	25	13	6	74	40	22	6	6
9	12500	1008	58	33	16	6	3	39	18	15	5	1
9	12500	1009	101	62	31	7	1	69	36	28	4	1
9	12500	1010	0	0	0	0	0	0	0	0	0	0
9	12500	1011	0	0	0	0	0	0	0	0	0	0
9	12500	1012	110	80	25	5	0	83	56	22	5	0
9	12500	1013	99	52	36	9	2	71	31	30	8	2
9	12500	1014	59	32	24	1	2	43	20	20	1	2
9	12500	1015	119	79	18	12	10	93	55	18	12	8
9	12500	1016	43	28	14	1	0	35	24	10	1	0
9	12500	1017	0	0	0	0	0	0	0	0	0	0
9	12500	1018	0	0	0	0	0	0	0	0	0	0
9	12500	1019	0	0	0	0	0	0	0	0	0	0
9	12500	1020	0	0	0	0	0	0	0	0	0	0
9	12500	1021	0	0	0	0	0	0	0	0	0	0
9	12500	1022	0	0	0	0	0	0	0	0	0	0
9	12500	1023	176	101	30	27	18	113	63	30	10	10
9	12500	1024	184	115	44	7	18	129	75	37	5	12
9	12500	1025	55	38	12	0	5	43	27	11	0	5
9	12500	1026	0	0	0	0	0	0	0	0	0	0
9	12500	1027	0	0	0	0	0	0	0	0	0	0
9	12500	1028	0	0	0	0	0	0	0	0	0	0
9	12601	1003	0	0	0	0	0	0	0	0	0	0
9	12601	1004	0	0	0	0	0	0	0	0	0	0
9	12601	1005	0	0	0	0	0	0	0	0	0	0
9	12601	1006	0	0	0	0	0	0	0	0	0	0
9	12601	1010	0	0	0	0	0	0	0	0	0	0
9	12601	1011	0	0	0	0	0	0	0	0	0	0
9	12601	1012	0	0	0	0	0	0	0	0	0	0
9	12601	1013	0	0	0	0	0	0	0	0	0	0
9	12601	1014	0	0	0	0	0	0	0	0	0	0
9	12601	1015	78	29	6	7	36	55	17	6	4	28
9	12601	1016	193	129	6	27	31	119	72	5	18	24
9	12601	1017	338	187	32	72	47	245	121	27	60	37
9	12601	1018	154	58	22	25	49	108	35	17	17	39
9	12601	1019	113	55	7	26	25	69	26	7	17	19
9	12601	1020	76	50	10	13	3	49	27	9	10	3
9	12601	1021	207	109	13	45	40	141	65	13	30	33
9	12601	1022	108	76	8	5	19	75	48	7	5	15
9	12601	1023	52	30	12	10	0	32	17	9	6	0
9	12601	1024	0	0	0	0	0	0	0	0	0	0
9	12601	1025	182	71	44	29	38	132	45	39	21	27
9	12601	1026	147	58	9	39	41	118	37	9	35	37
9	12601	1027	71	35	8	4	24	45	16	8	4	17
9	12601	1028	0	0	0	0	0	0	0	0	0	0
9	12601	1029	0	0	0	0	0	0	0	0	0	0
9	12601	1030	201	87	27	54	33	138	59	24	34	21
9	12601	2000	109	54	8	24	23	73	30	8	17	18
9	12601	2001	73	32	4	24	13	50	19	2	19	10
9	12601	2002	278	136	36	52	54	190	82	33	35	40
9	12601	2003	0	0	0	0	0	0	0	0	0	0
9	12601	2004	0	0	0	0	0	0	0	0	0	0
9	12601	2005	67	48	7	5	7	44	28	7	3	6
9	12601	2006	84	52	12	11	9	57	33	9	7	8
9	12601	2007	183	113	15	36	19	126	77	14	23	12
9	12601	2008	55	32	6	7	10	43	22	6	5	10

EXHIBIT A  
District 9 Census Geography

District	Census Tract	Census Block	Total Population	Hispanic Population	White Population	Black Population	Other Population	Voting Age Population (VAP)	Hispanic VAP	White VAP	Black VAP	Other VAP
9	12601	2009	82	52	9	15	6	48	28	8	10	2
9	12601	2010	0	0	0	0	0	0	0	0	0	0
9	12601	2011	0	0	0	0	0	0	0	0	0	0
9	12601	2012	37	16	6	3	12	27	8	6	1	12
9	12601	2013	43	27	8	2	6	35	20	8	2	5
9	12601	2014	109	55	33	10	11	78	33	29	7	9
9	12601	2015	108	43	24	28	13	61	24	15	11	11
9	12601	2016	0	0	0	0	0	0	0	0	0	0
9	12601	2017	0	0	0	0	0	0	0	0	0	0
9	12601	2018	83	37	27	8	11	67	24	27	7	9
9	12601	2019	57	23	28	6	0	49	17	27	5	0
9	12601	2020	87	46	37	4	0	69	32	35	2	0
9	12601	2021	54	38	4	12	0	35	21	4	10	0
9	12601	2022	142	104	29	6	3	96	61	27	5	3
9	12601	2023	0	0	0	0	0	0	0	0	0	0
9	12601	2024	0	0	0	0	0	0	0	0	0	0
9	12601	2025	0	0	0	0	0	0	0	0	0	0
9	12601	3001	0	0	0	0	0	0	0	0	0	0
9	12601	3002	1,338	1,010	74	232	22	915	645	64	188	18
9	12601	3005	706	457	61	149	39	483	288	54	115	26
9	12601	3006	58	39	14	0	5	38	23	13	0	2
9	12601	3007	61	27	1	9	24	42	17	1	5	19
9	12603	1000	0	0	0	0	0	0	0	0	0	0
9	12603	1001	62	26	19	16	1	47	21	17	8	1
9	12603	1002	47	8	18	21	0	35	5	15	15	0
9	12603	1003	37	15	19	3	0	32	11	18	3	0
9	12603	1004	27	0	26	0	1	26	0	25	0	1
9	12603	1005	34	11	23	0	0	27	8	19	0	0
9	12603	1006	41	16	19	6	0	28	8	15	5	0
9	12603	1007	133	71	43	16	3	92	42	39	9	2
9	12603	1008	29	15	11	3	0	20	7	11	2	0
9	12603	1009	64	41	12	11	0	46	28	11	7	0
9	12603	1010	0	0	0	0	0	0	0	0	0	0
9	12603	1011	0	0	0	0	0	0	0	0	0	0
9	12603	1012	0	0	0	0	0	0	0	0	0	0
9	12603	1013	0	0	0	0	0	0	0	0	0	0
9	12603	1014	0	0	0	0	0	0	0	0	0	0
9	12603	1015	50	36	6	1	7	32	22	4	1	5
9	12603	1016	106	90	12	0	4	66	53	11	0	2
9	12603	1017	98	67	20	11	0	66	44	17	5	0
9	12603	1018	87	68	18	1	0	57	41	15	1	0
9	12603	1019	64	51	12	1	0	47	34	12	1	0
9	12603	1020	0	0	0	0	0	0	0	0	0	0
9	12603	1021	0	0	0	0	0	0	0	0	0	0
9	12603	1022	93	70	19	4	0	56	36	16	4	0
9	12603	1023	76	55	17	0	4	54	33	17	0	4
9	12603	1024	0	0	0	0	0	0	0	0	0	0
9	12603	2000	29	5	22	0	2	25	3	20	0	2
9	12603	2001	104	25	66	13	0	78	17	52	9	0
9	12603	2002	41	8	33	0	0	35	4	31	0	0
9	12603	2003	54	9	42	1	2	44	4	38	0	2
9	12603	2004	52	6	46	0	0	47	6	41	0	0
9	12603	2005	50	2	48	0	0	45	2	43	0	0
9	12603	2006	28	3	17	4	4	22	1	16	3	2
9	12603	2007	103	54	37	12	0	61	28	26	7	0
9	12603	2008	82	63	11	8	0	58	42	11	5	0
9	12603	2009	96	73	20	1	2	62	41	18	1	2
9	12603	2010	129	93	29	7	0	75	46	23	6	0

EXHIBIT A  
District 9 Census Geography

District	Census Tract	Census Block	Total Population	Hispanic Population	White Population	Black Population	Other Population	Voting Age Population (VAP)	Hispanic VAP	White VAP	Black VAP	Other VAP
9	12603	2011	131	91	31	8	1	87	53	29	4	1
9	12603	2012	0	0	0	0	0	0	0	0	0	0
9	12603	2013	0	0	0	0	0	0	0	0	0	0
9	12603	2014	0	0	0	0	0	0	0	0	0	0
9	12603	2015	0	0	0	0	0	0	0	0	0	0
9	12604	1003	0	0	0	0	0	0	0	0	0	0
9	12604	1004	2	2	0	0	0	2	2	0	0	0
9	12604	1005	792	295	103	288	106	537	183	84	210	60
9	12604	1006	0	0	0	0	0	0	0	0	0	0
9	12604	1007	9	3	5	1	0	6	3	2	1	0
9	12604	1008	31	6	0	9	16	20	4	0	6	10
9	12604	1009	0	0	0	0	0	0	0	0	0	0
9	12604	1010	0	0	0	0	0	0	0	0	0	0
9	12604	1011	554	166	61	316	11	375	105	54	208	8
9	12604	1012	602	328	45	224	5	425	210	41	170	4
9	12604	1013	199	66	46	83	4	152	39	41	68	4
9	12604	1014	3	3	0	0	0	2	2	0	0	0
9	12604	1015	19	4	2	1	12	13	2	2	1	8
9	12604	1016	155	57	33	61	4	123	38	31	50	4
9	12604	1017	58	34	7	16	1	32	14	6	11	1
9	12604	1018	27	9	1	16	1	21	6	1	13	1
9	12604	1019	0	0	0	0	0	0	0	0	0	0
9	12604	1020	0	0	0	0	0	0	0	0	0	0
9	12604	1022	0	0	0	0	0	0	0	0	0	0
9	12604	1023	0	0	0	0	0	0	0	0	0	0
9	12604	1024	0	0	0	0	0	0	0	0	0	0
9	12604	1025	0	0	0	0	0	0	0	0	0	0
9	12604	1026	176	58	19	92	7	134	39	18	71	6
9	12604	2000	1,014	412	110	344	148	678	257	97	230	94
9	12604	2001	0	0	0	0	0	0	0	0	0	0
9	12604	2002	636	345	96	189	6	452	234	74	138	6
9	12604	2003	175	6	161	3	5	166	6	154	1	5
9	12604	2004	0	0	0	0	0	0	0	0	0	0
9	12604	2005	130	62	61	7	0	99	38	57	4	0
9	12604	2006	10	3	7	0	0	9	2	7	0	0
9	12604	2007	0	0	0	0	0	0	0	0	0	0
9	12604	2008	97	53	37	7	0	77	37	34	6	0
9	12604	2009	88	22	47	19	0	71	15	46	10	0
9	12604	2010	63	41	21	1	0	46	24	21	1	0
9	12604	2011	0	0	0	0	0	0	0	0	0	0
9	12604	2012	0	0	0	0	0	0	0	0	0	0
9	12604	2013	54	28	12	14	0	39	17	12	10	0
9	12604	2014	86	20	50	16	0	61	16	37	8	0
9	12604	2015	36	4	17	15	0	27	2	15	10	0
9	12604	2016	99	36	49	11	3	73	24	40	7	2
9	12604	2017	128	31	76	20	1	95	16	63	15	1
9	12604	2018	29	9	12	0	8	24	7	12	0	5
9	12604	2019	0	0	0	0	0	0	0	0	0	0
9	12604	2020	0	0	0	0	0	0	0	0	0	0
9	12604	2021	18	2	12	4	0	15	2	12	1	0
9	12604	2022	13	0	13	0	0	12	0	12	0	0
9	12604	2023	28	5	23	0	0	25	5	20	0	0
9	12701	1002	0	0	0	0	0	0	0	0	0	0
9	12701	1003	0	0	0	0	0	0	0	0	0	0
9	12701	1004	0	0	0	0	0	0	0	0	0	0
9	12701	1005	0	0	0	0	0	0	0	0	0	0
9	12701	1006	2	0	2	0	0	2	0	2	0	0
9	12701	1007	0	0	0	0	0	0	0	0	0	0

EXHIBIT A  
District 9 Census Geography

District	Census Tract	Census Block	Total Population	Hispanic Population	White Population	Black Population	Other Population	Voting Age Population (VAP)	Hispanic VAP	White VAP	Black VAP	Other VAP
9	12701	1008	0	0	0	0	0	0	0	0	0	0
9	12701	1009	0	0	0	0	0	0	0	0	0	0
9	12701	1010	0	0	0	0	0	0	0	0	0	0
9	12701	1011	0	0	0	0	0	0	0	0	0	0
9	12701	1012	0	0	0	0	0	0	0	0	0	0
9	12701	1013	0	0	0	0	0	0	0	0	0	0
9	12701	1014	903	573	135	138	57	584	339	116	85	44
9	12701	1015	104	86	11	7	0	64	48	11	5	0
9	12701	1016	0	0	0	0	0	0	0	0	0	0
9	12701	1017	193	135	44	9	5	138	87	40	6	5
9	12701	1018	106	57	28	18	3	83	41	26	13	3
9	12701	1019	0	0	0	0	0	0	0	0	0	0
9	12701	1020	0	0	0	0	0	0	0	0	0	0
9	12701	1021	69	45	17	4	3	48	27	16	4	1
9	12701	2000	37	19	8	0	10	29	15	8	0	6
9	12701	2001	119	84	31	4	0	83	51	30	2	0
9	12701	2002	83	52	31	0	0	67	38	29	0	0
9	12701	2003	95	59	21	15	0	57	28	19	10	0
9	12701	2004	132	90	30	12	0	90	54	28	8	0
9	12701	2005	166	146	14	6	0	105	88	13	4	0
9	12701	2006	91	71	17	0	3	64	48	13	0	3
9	12701	2007	99	58	34	4	3	69	35	31	1	2
9	12701	2008	160	128	22	5	5	95	70	19	4	2
9	12701	2009	0	0	0	0	0	0	0	0	0	0
9	12701	3000	216	150	37	25	4	139	89	36	11	3
9	12701	3001	195	144	43	5	3	132	89	39	3	1
9	12701	3002	48	41	2	1	4	37	30	2	1	4
9	12701	3003	118	77	28	11	2	93	57	26	8	2
9	12701	3004	94	53	25	16	0	65	33	23	9	0
9	12701	3005	127	100	24	1	2	86	60	23	1	2
9	12701	3006	85	50	20	10	5	66	37	19	5	5
9	12701	3007	116	93	19	3	1	91	70	18	3	0
9	12701	3008	102	73	22	5	2	69	44	21	3	1
9	12701	3009	59	31	25	0	3	42	20	22	0	0
9	12701	3010	623	88	441	48	46	600	70	437	47	46
9	12701	3011	47	29	11	6	1	37	21	11	4	1
9	12701	3012	51	32	10	6	3	37	20	10	6	1
9	12701	3013	46	31	13	0	2	34	19	13	0	2
9	12701	3014	0	0	0	0	0	0	0	0	0	0
9	12701	4000	215	148	39	22	6	146	95	35	12	4
9	12701	4001	102	74	18	10	0	62	41	17	4	0
9	12701	4002	107	73	22	7	5	65	43	16	3	3
9	12701	4003	214	146	46	15	7	155	95	40	13	7
9	12701	4004	127	92	21	11	3	79	52	19	6	2
9	12701	4005	51	29	14	8	0	35	18	14	3	0
9	12701	4006	131	85	40	6	0	85	46	35	4	0
9	12701	4007	89	66	15	4	4	59	38	15	3	3
9	12701	4008	117	72	32	10	3	83	43	29	8	3
9	12701	4009	88	55	13	17	3	60	34	13	12	1
9	12701	4010	0	0	0	0	0	0	0	0	0	0
9	12701	4011	101	64	21	11	5	72	44	18	7	3
9	12701	4012	78	65	10	2	1	49	37	9	2	1
9	12701	4013	95	70	16	6	3	60	38	15	4	3
9	12701	4014	115	83	22	10	0	73	46	21	6	0
9	12701	4015	131	98	20	12	1	84	57	18	8	1
9	12701	4016	78	64	10	0	4	49	41	7	0	1
9	12701	4017	0	0	0	0	0	0	0	0	0	0
9	12701	4018	3	2	0	1	0	3	2	0	1	0



EXHIBIT A  
District 9 Census Geography

District	Census Tract	Census Block	Total Population	Hispanic Population	White Population	Black Population	Other Population	Voting Age Population (VAP)	Hispanic VAP	White VAP	Black VAP	Other VAP
9	12702	1000	111	65	39	4	3	77	38	35	3	1
9	12702	1001	86	39	38	8	1	60	20	32	7	1
9	12702	1002	71	37	24	10	0	49	23	20	6	0
9	12702	1003	52	35	14	3	0	39	24	13	2	0
9	12702	1004	0	0	0	0	0	0	0	0	0	0
9	12702	1005	0	0	0	0	0	0	0	0	0	0
9	12702	1006	0	0	0	0	0	0	0	0	0	0
9	12702	1007	0	0	0	0	0	0	0	0	0	0
9	12702	1008	61	37	23	0	1	42	21	20	0	1
9	12702	1009	92	77	14	1	0	57	42	14	1	0
9	12702	1010	84	49	11	24	0	59	31	9	19	0
9	12702	1011	73	42	18	9	4	45	24	12	7	2
9	12702	1012	41	20	17	4	0	31	13	15	3	0
9	12702	1013	0	0	0	0	0	0	0	0	0	0
9	12702	1014	0	0	0	0	0	0	0	0	0	0
9	12702	1015	0	0	0	0	0	0	0	0	0	0
9	12702	1016	0	0	0	0	0	0	0	0	0	0
9	12702	1017	85	65	17	0	3	62	45	16	0	1
9	12702	1018	63	37	21	4	1	49	24	20	4	1
9	12702	1019	0	0	0	0	0	0	0	0	0	0
9	12702	2000	128	95	25	6	2	86	57	22	5	2
9	12702	2001	32	12	9	11	0	23	8	7	8	0
9	12702	2002	63	42	13	3	5	43	24	12	2	5
9	12702	2003	104	64	31	9	0	78	43	28	7	0
9	12702	2004	137	79	48	10	0	95	47	42	6	0
9	12702	2005	126	68	49	7	2	89	39	43	5	2
9	12702	2006	64	41	23	0	0	49	26	23	0	0
9	12702	2007	100	50	39	11	0	67	30	30	7	0
9	12702	2008	82	60	21	0	1	57	35	21	0	1
9	12702	2009	0	0	0	0	0	0	0	0	0	0
9	12702	2010	0	0	0	0	0	0	0	0	0	0
9	12702	2011	53	32	7	12	2	42	27	5	8	2
9	12702	2012	72	39	20	7	6	53	25	19	4	5
9	12702	2013	81	46	23	12	0	55	29	21	5	0
9	12702	2014	112	92	11	6	3	72	55	10	4	3
9	12702	2015	82	53	26	3	0	64	35	26	3	0
9	12702	2016	0	0	0	0	0	0	0	0	0	0
9	12702	2017	0	0	0	0	0	0	0	0	0	0
9	12702	2018	0	0	0	0	0	0	0	0	0	0
9	12702	2019	0	0	0	0	0	0	0	0	0	0
9	12702	3000	101	71	16	10	4	66	43	16	3	4
9	12702	3001	113	50	24	26	13	75	34	23	14	4
9	12702	3002	127	80	37	10	0	92	49	37	6	0
9	12702	3003	54	30	15	9	0	42	24	13	5	0
9	12702	3004	98	59	30	9	0	77	39	30	8	0
9	12702	3005	114	93	14	7	0	78	63	13	2	0
9	12702	3006	107	55	29	21	2	79	30	29	19	1
9	12702	3007	101	55	30	15	1	77	39	25	12	1
9	12702	3008	50	27	18	5	0	39	17	17	5	0
9	12702	3009	49	40	3	6	0	31	25	3	3	0
9	12800	1000	87	42	44	1	0	67	29	37	1	0
9	12800	1001	36	4	30	1	1	33	2	29	1	1
9	12800	1002	24	0	24	0	0	17	0	17	0	0
9	12800	1003	53	13	39	0	1	44	6	37	0	1
9	12800	1004	0	0	0	0	0	0	0	0	0	0
9	12800	1005	78	38	38	1	1	53	21	30	1	1
9	12800	1006	111	53	47	9	2	77	29	40	6	2
9	12800	1007	83	10	62	6	5	69	7	53	4	5

EXHIBIT A  
District 9 Census Geography

District	Census Tract	Census Block	Total Population	Hispanic Population	White Population	Black Population	Other Population	Voting Age Population (VAP)	Hispanic VAP	White VAP	Black VAP	Other VAP
9	12800	1008	11	0	11	0	0	10	0	10	0	0
9	12800	1009	0	0	0	0	0	0	0	0	0	0
9	12800	1010	48	1	43	4	0	43	1	38	4	0
9	12800	1011	42	1	41	0	0	37	1	36	0	0
9	12800	1012	53	3	49	0	1	48	3	44	0	1
9	12800	1013	0	0	0	0	0	0	0	0	0	0
9	12800	1014	76	9	63	1	3	64	6	54	1	3
9	12800	1015	62	5	54	1	2	56	4	49	1	2
9	12800	1016	0	0	0	0	0	0	0	0	0	0
9	12800	1017	46	3	38	2	3	38	3	32	2	1
9	12800	1018	50	1	44	0	5	45	1	42	0	2
9	12800	1019	41	3	38	0	0	39	3	36	0	0
9	12800	1020	0	0	0	0	0	0	0	0	0	0
9	12800	1021	0	0	0	0	0	0	0	0	0	0
9	12800	1022	0	0	0	0	0	0	0	0	0	0
9	12800	1023	0	0	0	0	0	0	0	0	0	0
9	12800	1024	33	1	28	2	2	25	1	22	1	1
9	12800	1025	88	16	64	8	0	73	8	61	4	0
9	12800	1026	97	32	49	15	1	81	23	45	12	1
9	12800	1027	111	34	73	4	0	84	17	63	4	0
9	12800	1028	51	8	42	0	1	44	4	39	0	1
9	12800	1029	0	0	0	0	0	0	0	0	0	0
9	12800	2000	0	0	0	0	0	0	0	0	0	0
9	12800	2001	1	0	1	0	0	1	0	1	0	0
9	12800	2002	0	0	0	0	0	0	0	0	0	0
9	12800	2003	269	195	49	25	0	188	137	37	14	0
9	12800	2004	94	22	68	0	4	82	14	65	0	3
9	12800	2005	79	9	58	5	7	64	7	51	3	3
9	12800	2006	0	0	0	0	0	0	0	0	0	0
9	12800	2007	50	5	44	0	1	43	4	39	0	0
9	12800	2008	0	0	0	0	0	0	0	0	0	0
9	12800	2009	0	0	0	0	0	0	0	0	0	0
9	12800	2010	32	0	32	0	0	25	0	25	0	0
9	12800	2011	39	2	37	0	0	32	2	30	0	0
9	12800	2012	70	2	50	16	2	58	2	42	12	2
9	12800	2013	45	15	19	11	0	37	12	17	8	0
9	12800	2014	124	88	11	24	1	98	71	10	16	1
9	12800	2015	20	1	19	0	0	20	1	19	0	0
9	12800	2016	55	3	50	0	2	47	2	43	0	2
9	12800	2017	45	0	42	2	1	41	0	38	2	1
9	12800	2018	58	2	56	0	0	49	2	47	0	0
9	12800	2019	0	0	0	0	0	0	0	0	0	0
9	12800	2020	0	0	0	0	0	0	0	0	0	0
9	12800	2021	0	0	0	0	0	0	0	0	0	0
9	12800	2022	0	0	0	0	0	0	0	0	0	0
9	12800	2023	0	0	0	0	0	0	0	0	0	0
9	12800	2024	0	0	0	0	0	0	0	0	0	0
9	12800	2025	22	4	18	0	0	21	4	17	0	0
9	12800	2026	39	0	39	0	0	32	0	32	0	0
9	12800	2027	0	0	0	0	0	0	0	0	0	0
9	12800	2028	0	0	0	0	0	0	0	0	0	0
9	12800	2029	6	4	2	0	0	4	2	2	0	0
9	12800	2030	94	54	34	6	0	69	37	27	5	0
9	12800	2031	0	0	0	0	0	0	0	0	0	0
9	12800	2032	0	0	0	0	0	0	0	0	0	0
9	12800	2033	57	20	21	12	4	47	15	17	11	4
9	12800	2034	46	26	15	3	2	34	18	12	2	2
9	12800	2035	0	0	0	0	0	0	0	0	0	0

EXHIBIT A  
District 9 Census Geography

District	Census Tract	Census Block	Total Population	Hispanic Population	White Population	Black Population	Other Population	Voting Age Population (VAP)	Hispanic VAP	White VAP	Black VAP	Other VAP
9	12800	3000	273	36	198	17	22	217	18	168	14	17
9	12800	3001	50	2	42	6	0	47	2	40	5	0
9	12800	3002	30	4	22	2	2	28	2	22	2	2
9	12800	3003	3	0	3	0	0	2	0	2	0	0
9	12800	3004	60	1	59	0	0	54	1	53	0	0
9	12800	3005	52	5	47	0	0	45	5	40	0	0
9	12800	3006	14	3	11	0	0	10	1	9	0	0
9	12800	3007	37	0	31	1	5	32	0	28	0	4
9	12800	3008	33	0	33	0	0	25	0	25	0	0
9	12800	3009	0	0	0	0	0	0	0	0	0	0
9	12800	3010	0	0	0	0	0	0	0	0	0	0
9	12800	3011	0	0	0	0	0	0	0	0	0	0
9	12800	3012	0	0	0	0	0	0	0	0	0	0
9	12800	3013	30	4	26	0	0	24	2	22	0	0
9	12800	3014	0	0	0	0	0	0	0	0	0	0
9	12800	3015	74	5	68	0	1	64	4	59	0	1
9	12800	3016	71	11	60	0	0	52	5	47	0	0
9	12800	3017	24	5	19	0	0	20	3	17	0	0
9	12800	3018	30	2	26	2	0	24	2	20	2	0
9	12800	3019	23	1	21	0	1	22	1	20	0	1
9	12800	3020	67	11	56	0	0	59	5	54	0	0
9	12800	3021	77	10	64	0	3	59	4	54	0	1
9	12800	3022	0	0	0	0	0	0	0	0	0	0
9	12800	3023	38	1	37	0	0	27	1	26	0	0
9	12800	3024	31	0	31	0	0	22	0	22	0	0
9	12800	3025	44	2	39	0	3	38	2	34	0	2
9	12800	3026	79	2	77	0	0	68	2	66	0	0
9	12800	3027	31	0	31	0	0	29	0	29	0	0
9	12800	3028	95	7	81	4	3	78	5	69	2	2
9	12800	3029	62	3	54	0	5	56	3	49	0	4
9	12800	3030	0	0	0	0	0	0	0	0	0	0
9	12800	4000	81	34	35	5	7	63	23	29	4	7
9	12800	4001	1	0	0	1	0	1	0	0	1	0
9	12800	4002	0	0	0	0	0	0	0	0	0	0
9	12800	4003	97	48	38	4	7	72	33	32	1	6
9	12800	4004	95	41	51	3	0	69	22	47	0	0
9	12800	4005	56	20	35	1	0	43	11	31	1	0
9	12800	4006	46	4	42	0	0	42	2	40	0	0
9	12800	4007	66	3	63	0	0	64	3	61	0	0
9	12800	4008	58	16	42	0	0	46	9	37	0	0
9	12800	4009	70	8	55	1	6	61	6	48	1	6
9	12800	4010	27	0	26	0	1	23	0	22	0	1
9	12800	4011	24	8	16	0	0	20	7	13	0	0
9	12800	4012	26	0	26	0	0	22	0	22	0	0
9	12800	4013	113	38	56	13	6	84	24	50	6	4
9	12800	4014	84	19	59	3	3	62	13	44	2	3
9	12800	4015	46	1	45	0	0	39	1	38	0	0
9	12800	4016	95	28	67	0	0	73	18	55	0	0
9	12800	5000	0	0	0	0	0	0	0	0	0	0
9	12800	5001	0	0	0	0	0	0	0	0	0	0
9	12800	5002	101	50	38	8	5	67	30	30	4	3
9	12800	5003	85	39	40	2	4	63	22	38	1	2
9	12800	5004	78	49	27	0	2	59	34	23	0	2
9	12800	5005	0	0	0	0	0	0	0	0	0	0
9	12800	5006	0	0	0	0	0	0	0	0	0	0
9	12800	5007	81	55	19	5	2	56	32	18	4	2
9	12800	5008	59	28	9	22	0	40	20	9	11	0
9	12800	5009	0	0	0	0	0	0	0	0	0	0

EXHIBIT A  
District 9 Census Geography

District	Census Tract	Census Block	Total Population	Hispanic Population	White Population	Black Population	Other Population	Voting Age Population (VAP)	Hispanic VAP	White VAP	Black VAP	Other VAP
9	12800	5010	0	0	0	0	0	0	0	0	0	0
9	12800	5011	0	0	0	0	0	0	0	0	0	0
9	12800	5012	0	0	0	0	0	0	0	0	0	0
9	12800	5013	58	42	16	0	0	38	23	15	0	0
9	12800	5014	76	55	15	3	3	49	29	15	2	3
9	12800	5015	78	54	21	2	1	63	39	21	2	1
9	12800	5016	71	41	28	2	0	51	27	22	2	0
9	12800	5017	0	0	0	0	0	0	0	0	0	0
9	12800	5018	0	0	0	0	0	0	0	0	0	0
9	12800	5019	75	49	25	0	1	53	28	24	0	1
9	12800	5020	121	80	30	10	1	85	50	28	6	1
9	12800	5021	155	114	29	11	1	107	71	27	8	1
9	12800	5022	0	0	0	0	0	0	0	0	0	0
9	12800	5023	0	0	0	0	0	0	0	0	0	0
9	12800	5024	0	0	0	0	0	0	0	0	0	0
9	12800	5025	0	0	0	0	0	0	0	0	0	0
9	12800	5026	0	0	0	0	0	0	0	0	0	0
9	12800	5027	0	0	0	0	0	0	0	0	0	0
9	12800	5028	123	90	24	9	0	84	59	17	8	0
9	12800	5029	0	0	0	0	0	0	0	0	0	0
9	12800	5030	83	51	13	14	5	55	32	12	9	2
9	12800	5031	0	0	0	0	0	0	0	0	0	0
9	12800	5032	0	0	0	0	0	0	0	0	0	0
9	12800	5033	0	0	0	0	0	0	0	0	0	0
9	12800	5034	33	24	8	0	1	20	13	6	0	1
9	12800	5035	0	0	0	0	0	0	0	0	0	0
9	12800	5036	0	0	0	0	0	0	0	0	0	0
9	12800	5037	0	0	0	0	0	0	0	0	0	0
9	12800	5038	0	0	0	0	0	0	0	0	0	0
9	12800	6000	118	69	41	5	3	76	33	36	5	2
9	12800	6001	0	0	0	0	0	0	0	0	0	0
9	12800	6002	38	27	11	0	0	24	14	10	0	0
9	12800	6003	0	0	0	0	0	0	0	0	0	0
9	12800	6004	0	0	0	0	0	0	0	0	0	0
9	12800	6005	128	79	39	5	5	85	43	36	3	3
9	12800	6006	110	72	30	0	8	72	42	25	0	5
9	12800	6007	99	58	40	0	1	77	40	36	0	1
9	12800	6008	82	60	17	0	5	55	36	16	0	3
9	12800	6009	103	69	33	0	1	75	46	28	0	1
9	12800	6010	0	0	0	0	0	0	0	0	0	0
9	12800	6011	0	0	0	0	0	0	0	0	0	0
9	12800	6012	0	0	0	0	0	0	0	0	0	0
9	12800	6013	0	0	0	0	0	0	0	0	0	0
9	12800	6014	4	0	1	0	3	4	0	1	0	3
9	12800	6015	0	0	0	0	0	0	0	0	0	0
9	12800	6016	0	0	0	0	0	0	0	0	0	0
9	12800	6017	90	51	26	10	3	63	30	26	4	3
9	12800	6018	82	42	34	3	3	59	28	26	2	3
9	12800	6019	94	61	27	1	5	67	38	23	1	5
9	12800	6020	0	0	0	0	0	0	0	0	0	0
9	12800	6021	105	50	41	11	3	76	27	37	9	3
9	12900	1000	0	0	0	0	0	0	0	0	0	0
9	12900	1001	0	0	0	0	0	0	0	0	0	0
9	12900	1002	0	0	0	0	0	0	0	0	0	0
9	12900	1003	0	0	0	0	0	0	0	0	0	0
9	12900	1004	28	6	11	10	1	26	5	11	9	1
9	12900	1005	0	0	0	0	0	0	0	0	0	0
9	12900	1006	0	0	0	0	0	0	0	0	0	0

EXHIBIT A  
District 9 Census Geography

District	Census Tract	Census Block	Total Population	Hispanic Population	White Population	Black Population	Other Population	Voting Age Population (VAP)	Hispanic VAP	White VAP	Black VAP	Other VAP
9	12900	1007	0	0	0	0	0	0	0	0	0	0
9	12900	1008	0	0	0	0	0	0	0	0	0	0
9	12900	1009	0	0	0	0	0	0	0	0	0	0
9	12900	1010	0	0	0	0	0	0	0	0	0	0
9	12900	1011	667	259	164	225	19	490	168	143	165	14
9	12900	1012	11	0	11	0	0	11	0	11	0	0
9	12900	1013	9	0	9	0	0	9	0	9	0	0
9	12900	1014	172	18	139	9	6	154	13	131	8	2
9	12900	1015	12	8	4	0	0	12	8	4	0	0
9	12900	1016	0	0	0	0	0	0	0	0	0	0
9	12900	1017	11	0	11	0	0	11	0	11	0	0
9	12900	1018	0	0	0	0	0	0	0	0	0	0
9	12900	1019	141	25	100	7	9	107	18	77	6	6
9	12900	1020	0	0	0	0	0	0	0	0	0	0
9	12900	1021	52	11	38	0	3	39	6	31	0	2
9	12900	1022	0	0	0	0	0	0	0	0	0	0
9	12900	1023	0	0	0	0	0	0	0	0	0	0
9	12900	1024	0	0	0	0	0	0	0	0	0	0
9	12900	1025	0	0	0	0	0	0	0	0	0	0
9	12900	2000	0	0	0	0	0	0	0	0	0	0
9	12900	2001	0	0	0	0	0	0	0	0	0	0
9	12900	2002	0	0	0	0	0	0	0	0	0	0
9	12900	2003	0	0	0	0	0	0	0	0	0	0
9	12900	2004	0	0	0	0	0	0	0	0	0	0
9	12900	2005	22	7	15	0	0	19	6	13	0	0
9	12900	2006	0	0	0	0	0	0	0	0	0	0
9	12900	2007	68	16	50	2	0	47	9	36	2	0
9	12900	2008	31	7	22	0	2	28	5	21	0	2
9	12900	2009	60	8	49	1	2	48	6	39	1	2
9	12900	2010	59	6	49	4	0	50	4	42	4	0
9	12900	2011	104	14	88	0	2	82	9	71	0	2
9	12900	2012	1	0	1	0	0	1	0	1	0	0
9	12900	2013	53	6	46	0	1	46	4	41	0	1
9	12900	2014	44	3	41	0	0	35	2	33	0	0
9	12900	2015	0	0	0	0	0	0	0	0	0	0
9	12900	2016	0	0	0	0	0	0	0	0	0	0
9	12900	2017	15	0	13	0	2	14	0	12	0	2
9	12900	2018	46	6	39	0	1	36	4	31	0	1
9	12900	2019	74	0	71	0	3	62	0	59	0	3
9	12900	2020	55	0	54	0	1	46	0	45	0	1
9	12900	2021	0	0	0	0	0	0	0	0	0	0
9	12900	2022	0	0	0	0	0	0	0	0	0	0
9	12900	2023	0	0	0	0	0	0	0	0	0	0
9	12900	2024	0	0	0	0	0	0	0	0	0	0
9	12900	2025	0	0	0	0	0	0	0	0	0	0
9	12900	2026	0	0	0	0	0	0	0	0	0	0
9	12900	2027	0	0	0	0	0	0	0	0	0	0
9	12900	2028	0	0	0	0	0	0	0	0	0	0
9	12900	2029	0	0	0	0	0	0	0	0	0	0
9	12900	2030	0	0	0	0	0	0	0	0	0	0
9	12900	2031	0	0	0	0	0	0	0	0	0	0
9	12900	2032	0	0	0	0	0	0	0	0	0	0
9	12900	2033	0	0	0	0	0	0	0	0	0	0
9	12900	2034	0	0	0	0	0	0	0	0	0	0
9	12900	2035	0	0	0	0	0	0	0	0	0	0
9	12900	2036	0	0	0	0	0	0	0	0	0	0
9	12900	2037	0	0	0	0	0	0	0	0	0	0
9	12900	2038	0	0	0	0	0	0	0	0	0	0

EXHIBIT A  
District 9 Census Geography

District	Census Tract	Census Block	Total Population	Hispanic Population	White Population	Black Population	Other Population	Voting Age Population (VAP)	Hispanic VAP	White VAP	Black VAP	Other VAP
9	12900	2039	0	0	0	0	0	0	0	0	0	0
9	12900	2040	0	0	0	0	0	0	0	0	0	0
9	12900	2041	0	0	0	0	0	0	0	0	0	0
9	12900	2042	0	0	0	0	0	0	0	0	0	0
9	12900	2043	0	0	0	0	0	0	0	0	0	0
9	12900	2044	0	0	0	0	0	0	0	0	0	0
9	12900	2045	0	0	0	0	0	0	0	0	0	0
9	12900	2046	0	0	0	0	0	0	0	0	0	0
9	12900	3000	0	0	0	0	0	0	0	0	0	0
9	12900	3001	10	4	6	0	0	8	2	6	0	0
9	12900	3002	0	0	0	0	0	0	0	0	0	0
9	12900	3003	0	0	0	0	0	0	0	0	0	0
9	12900	3004	0	0	0	0	0	0	0	0	0	0
9	12900	3005	0	0	0	0	0	0	0	0	0	0
9	12900	3006	0	0	0	0	0	0	0	0	0	0
9	12900	3007	0	0	0	0	0	0	0	0	0	0
9	12900	3008	0	0	0	0	0	0	0	0	0	0
9	12900	3009	0	0	0	0	0	0	0	0	0	0
9	12900	3010	0	0	0	0	0	0	0	0	0	0
9	12900	3011	61	5	56	0	0	55	5	50	0	0
9	12900	3012	34	5	26	0	3	30	5	23	0	2
9	12900	3013	40	6	34	0	0	33	3	30	0	0
9	12900	3014	57	3	54	0	0	52	3	49	0	0
9	12900	3015	42	8	34	0	0	36	5	31	0	0
9	12900	3016	51	1	50	0	0	43	1	42	0	0
9	12900	3017	0	0	0	0	0	0	0	0	0	0
9	12900	3018	12	0	12	0	0	9	0	9	0	0
9	12900	3019	53	4	47	0	2	45	2	41	0	2
9	12900	3020	47	2	45	0	0	41	2	39	0	0
9	12900	3021	74	5	64	0	5	61	3	53	0	5
9	12900	3022	0	0	0	0	0	0	0	0	0	0
9	12900	3023	0	0	0	0	0	0	0	0	0	0
9	12900	3024	0	0	0	0	0	0	0	0	0	0
9	12900	3025	0	0	0	0	0	0	0	0	0	0
9	12900	3026	0	0	0	0	0	0	0	0	0	0
9	12900	3027	11	0	11	0	0	11	0	11	0	0
9	12900	3028	0	0	0	0	0	0	0	0	0	0
9	12900	3029	0	0	0	0	0	0	0	0	0	0
9	12900	3030	0	0	0	0	0	0	0	0	0	0
9	12900	3031	0	0	0	0	0	0	0	0	0	0
9	12900	3032	0	0	0	0	0	0	0	0	0	0
9	12900	3033	0	0	0	0	0	0	0	0	0	0
9	12900	3034	39	1	38	0	0	36	1	35	0	0
9	12900	3035	29	1	28	0	0	26	1	25	0	0
9	12900	3036	31	3	28	0	0	28	2	26	0	0
9	12900	3037	0	0	0	0	0	0	0	0	0	0
9	12900	3038	0	0	0	0	0	0	0	0	0	0
9	12900	3039	0	0	0	0	0	0	0	0	0	0
9	12900	3040	0	0	0	0	0	0	0	0	0	0
9	12900	3041	0	0	0	0	0	0	0	0	0	0
9	12900	3042	0	0	0	0	0	0	0	0	0	0
9	12900	3043	73	6	58	5	4	58	5	48	2	3
9	12900	3044	41	1	39	0	1	37	1	35	0	1
9	12900	3045	13	0	13	0	0	13	0	13	0	0
9	12900	3046	0	0	0	0	0	0	0	0	0	0
9	12900	3047	0	0	0	0	0	0	0	0	0	0
9	12900	4000	43	5	37	1	0	34	3	30	1	0
9	12900	4001	22	4	18	0	0	19	3	16	0	0

EXHIBIT A  
District 9 Census Geography

District	Census Tract	Census Block	Total Population	Hispanic Population	White Population	Black Population	Other Population	Voting Age Population (VAP)	Hispanic VAP	White VAP	Black VAP	Other VAP
9	12900	4002	27	5	22	0	0	23	3	20	0	0
9	12900	4003	21	1	20	0	0	20	1	19	0	0
9	12900	4004	22	0	22	0	0	18	0	18	0	0
9	12900	4005	37	5	26	0	6	32	3	25	0	4
9	12900	4006	40	3	36	0	1	33	1	31	0	1
9	12900	4007	40	3	34	2	1	34	2	30	1	1
9	12900	4008	0	0	0	0	0	0	0	0	0	0
9	12900	4009	42	11	30	0	1	33	7	25	0	1
9	12900	4010	31	3	27	1	0	25	1	24	0	0
9	12900	4011	79	2	75	2	0	63	2	60	1	0
9	12900	4012	0	0	0	0	0	0	0	0	0	0
9	12900	4013	0	0	0	0	0	0	0	0	0	0
9	12900	4014	0	0	0	0	0	0	0	0	0	0
9	12900	4015	0	0	0	0	0	0	0	0	0	0
9	12900	4016	0	0	0	0	0	0	0	0	0	0
9	12900	4017	55	2	51	0	2	46	1	43	0	2
9	12900	4018	0	0	0	0	0	0	0	0	0	0
9	12900	4019	0	0	0	0	0	0	0	0	0	0
9	12900	4020	0	0	0	0	0	0	0	0	0	0
9	12900	4021	0	0	0	0	0	0	0	0	0	0
9	12900	4022	0	0	0	0	0	0	0	0	0	0
9	12900	4023	15	3	12	0	0	12	1	11	0	0
9	12900	4024	27	0	26	0	1	19	0	18	0	1
9	12900	4025	8	0	7	0	1	7	0	6	0	1
9	12900	4026	30	2	25	0	3	28	1	25	0	2
9	12900	4027	41	5	35	0	1	33	4	28	0	1
9	12900	4028	47	1	46	0	0	40	1	39	0	0
9	12900	4029	0	0	0	0	0	0	0	0	0	0
9	12900	4030	1	0	1	0	0	1	0	1	0	0
9	12900	4031	34	2	29	2	1	29	2	25	1	1
9	12900	4032	0	0	0	0	0	0	0	0	0	0
9	12900	4033	22	0	22	0	0	20	0	20	0	0
9	12900	4034	14	1	13	0	0	14	1	13	0	0
9	12900	4035	46	3	34	0	9	34	3	26	0	5
9	12900	4036	38	3	35	0	0	32	2	30	0	0
9	12900	4037	38	0	33	5	0	31	0	28	3	0
9	12900	4038	66	15	49	0	2	51	12	38	0	1
9	12900	4039	49	3	45	0	1	42	3	38	0	1
9	12900	4040	41	1	36	1	3	36	1	32	1	2
9	12900	4041	0	0	0	0	0	0	0	0	0	0
9	12900	5000	52	8	41	1	2	47	6	39	1	1
9	12900	5001	54	2	52	0	0	44	2	42	0	0
9	12900	5002	36	7	28	1	0	29	5	23	1	0
9	12900	5003	43	3	37	2	1	34	2	31	0	1
9	12900	5004	85	10	73	1	1	70	8	61	0	1
9	12900	5005	37	4	29	3	1	37	4	29	3	1
9	12900	5006	56	2	52	0	2	47	2	44	0	1
9	12900	5007	31	5	25	0	1	28	2	25	0	1
9	12900	5008	38	2	32	3	1	30	1	27	1	1
9	12900	5009	47	1	46	0	0	45	1	44	0	0
9	12900	5010	43	1	42	0	0	39	1	38	0	0
9	12900	5011	39	6	32	0	1	35	5	29	0	1
9	12900	5012	35	4	30	0	1	33	3	29	0	1
9	12900	5013	42	1	39	0	2	34	1	32	0	1
9	12900	5014	45	1	44	0	0	36	1	35	0	0
9	12900	5015	48	8	38	0	2	43	7	34	0	2
9	12900	5016	40	2	38	0	0	35	1	34	0	0
9	12900	5017	10	0	10	0	0	10	0	10	0	0

EXHIBIT A  
District 9 Census Geography

District	Census Tract	Census Block	Total Population	Hispanic Population	White Population	Black Population	Other Population	Voting Age Population (VAP)	Hispanic VAP	White VAP	Black VAP	Other VAP
9	12900	5018	25	1	23	0	1	22	0	21	0	1
9	12900	5019	22	0	22	0	0	20	0	20	0	0
9	12900	5020	31	2	25	0	4	24	2	19	0	3
9	12900	5021	36	2	34	0	0	29	2	27	0	0
9	12900	5022	0	0	0	0	0	0	0	0	0	0
9	13010	1006	0	0	0	0	0	0	0	0	0	0
9	13010	1007	0	0	0	0	0	0	0	0	0	0
9	13010	1008	0	0	0	0	0	0	0	0	0	0
9	13010	1009	2	0	0	2	0	2	0	0	2	0
9	13010	1010	359	186	62	99	12	276	128	61	76	11
9	13010	1011	0	0	0	0	0	0	0	0	0	0
9	13010	1012	0	0	0	0	0	0	0	0	0	0
9	13010	1013	0	0	0	0	0	0	0	0	0	0
9	13010	1014	0	0	0	0	0	0	0	0	0	0
9	13010	1015	413	187	70	142	14	330	128	69	121	12
9	13010	1016	0	0	0	0	0	0	0	0	0	0
9	13010	1017	0	0	0	0	0	0	0	0	0	0
9	13010	1018	65	33	13	17	2	45	22	9	13	1
9	13010	1019	1	0	0	1	0	1	0	0	1	0
9	13010	1020	0	0	0	0	0	0	0	0	0	0
9	13010	1021	0	0	0	0	0	0	0	0	0	0
9	13010	1022	0	0	0	0	0	0	0	0	0	0
9	13010	1023	816	514	63	234	5	556	334	55	162	5
9	13010	1024	11	8	0	3	0	5	2	0	3	0
9	13010	1026	0	0	0	0	0	0	0	0	0	0
9	13010	1027	0	0	0	0	0	0	0	0	0	0
9	13010	1028	0	0	0	0	0	0	0	0	0	0
9	13010	3000	0	0	0	0	0	0	0	0	0	0
9	13010	3001	0	0	0	0	0	0	0	0	0	0
9	13010	3002	1,571	896	224	434	17	1,160	630	198	319	13
9	13010	3003	0	0	0	0	0	0	0	0	0	0
9	13010	3004	0	0	0	0	0	0	0	0	0	0
9	13010	3005	0	0	0	0	0	0	0	0	0	0
9	13010	3006	0	0	0	0	0	0	0	0	0	0
9	13010	3007	0	0	0	0	0	0	0	0	0	0
9	13010	3008	3	0	0	3	0	3	0	0	3	0
9	13010	3009	10	5	4	1	0	9	5	3	1	0
9	13010	3010	0	0	0	0	0	0	0	0	0	0
9	13010	3011	0	0	0	0	0	0	0	0	0	0
9	13011	1000	1,869	1,371	142	333	23	1,229	858	122	231	18
9	13011	2000	723	550	41	127	5	484	342	36	101	5
9	13011	2001	803	418	118	255	12	605	291	110	195	9
9	13011	2002	153	84	26	34	9	124	63	23	29	9
9	17808	1006	0	0	0	0	0	0	0	0	0	0
9	17808	1007	0	0	0	0	0	0	0	0	0	0
9	17808	1027	48	23	9	15	1	30	12	9	8	1
9	17808	1028	0	0	0	0	0	0	0	0	0	0
9	17808	1030	0	0	0	0	0	0	0	0	0	0
9	18001	3000	50	15	35	0	0	37	10	27	0	0
9	18001	3001	62	46	13	1	2	45	30	12	1	2
9	18001	3013	0	0	0	0	0	0	0	0	0	0
9	18104	2000	0	0	0	0	0	0	0	0	0	0
9	18104	2001	0	0	0	0	0	0	0	0	0	0
9	18104	2002	0	0	0	0	0	0	0	0	0	0
9	18104	2003	0	0	0	0	0	0	0	0	0	0
9	18110	2000	0	0	0	0	0	0	0	0	0	0
9	18110	2017	0	0	0	0	0	0	0	0	0	0
9	18118	4000	0	0	0	0	0	0	0	0	0	0



EXHIBIT A  
District 9 Census Geography

District	Census Tract	Census Block	Total Population	Hispanic Population	White Population	Black Population	Other Population	Voting Age Population (VAP)	Hispanic VAP	White VAP	Black VAP	Other VAP
9	18124	1069	0	0	0	0	0	0	0	0	0	0
9	18124	1070	0	0	0	0	0	0	0	0	0	0
9	18124	1071	3	0	3	0	0	3	0	3	0	0
9	18124	1072	0	0	0	0	0	0	0	0	0	0
9	18124	1073	0	0	0	0	0	0	0	0	0	0
9	18124	1079	0	0	0	0	0	0	0	0	0	0
9	18124	1081	0	0	0	0	0	0	0	0	0	0
9	18124	1082	0	0	0	0	0	0	0	0	0	0
9	18124	1083	11	0	11	0	0	10	0	10	0	0
9	18124	1084	0	0	0	0	0	0	0	0	0	0
9	18124	2029	0	0	0	0	0	0	0	0	0	0
9	18124	2030	0	0	0	0	0	0	0	0	0	0
9	18124	4002	0	0	0	0	0	0	0	0	0	0
9	18124	4004	0	0	0	0	0	0	0	0	0	0
9	18124	4005	0	0	0	0	0	0	0	0	0	0
9	18124	4021	0	0	0	0	0	0	0	0	0	0
9	18124	4022	0	0	0	0	0	0	0	0	0	0
9	18124	4024	0	0	0	0	0	0	0	0	0	0
9	18126	5036	0	0	0	0	0	0	0	0	0	0
9	18126	5037	0	0	0	0	0	0	0	0	0	0
9	18126	5038	0	0	0	0	0	0	0	0	0	0
9	18127	1038	0	0	0	0	0	0	0	0	0	0
9	18127	2019	0	0	0	0	0	0	0	0	0	0
9	18127	2020	0	0	0	0	0	0	0	0	0	0
9	18129	1029	0	0	0	0	0	0	0	0	0	0
9	18129	1030	0	0	0	0	0	0	0	0	0	0
9	18129	1036	0	0	0	0	0	0	0	0	0	0
9	18129	1040	0	0	0	0	0	0	0	0	0	0
9	18129	1047	0	0	0	0	0	0	0	0	0	0
9	18129	1048	0	0	0	0	0	0	0	0	0	0
9	18129	1049	0	0	0	0	0	0	0	0	0	0
9	18129	1064	0	0	0	0	0	0	0	0	0	0
9	18129	1067	0	0	0	0	0	0	0	0	0	0
9	18129	1069	0	0	0	0	0	0	0	0	0	0
9	18130	1002	1	0	0	0	1	1	0	0	0	1
9	18130	1003	0	0	0	0	0	0	0	0	0	0
9	18130	1006	2	0	0	0	2	2	0	0	0	2
9	18130	1008	21	0	20	0	1	17	0	16	0	1
9	18132	1032	4	3	1	0	0	4	3	1	0	0
9	18132	3018	0	0	0	0	0	0	0	0	0	0
9	18133	1000	0	0	0	0	0	0	0	0	0	0
9	18133	1038	0	0	0	0	0	0	0	0	0	0
9	18133	2008	0	0	0	0	0	0	0	0	0	0
9	18133	2009	0	0	0	0	0	0	0	0	0	0
9	18133	2010	0	0	0	0	0	0	0	0	0	0
9	18133	2014	0	0	0	0	0	0	0	0	0	0
9	18133	2015	0	0	0	0	0	0	0	0	0	0
9	18133	2016	0	0	0	0	0	0	0	0	0	0
9	18135	1007	0	0	0	0	0	0	0	0	0	0
9	18135	1008	0	0	0	0	0	0	0	0	0	0
9	18135	1012	0	0	0	0	0	0	0	0	0	0
9	18135	1013	0	0	0	0	0	0	0	0	0	0
9	18135	1014	0	0	0	0	0	0	0	0	0	0
9	18135	1015	0	0	0	0	0	0	0	0	0	0
9	18135	1016	0	0	0	0	0	0	0	0	0	0
9	18135	1017	0	0	0	0	0	0	0	0	0	0
9	18135	1018	0	0	0	0	0	0	0	0	0	0
9	18136	1013	0	0	0	0	0	0	0	0	0	0

EXHIBIT A  
District 9 Census Geography

District	Census Tract	Census Block	Total Population	Hispanic Population	White Population	Black Population	Other Population	Voting Age Population (VAP)	Hispanic VAP	White VAP	Black VAP	Other VAP
9	18136	1014	0	0	0	0	0	0	0	0	0	0
9	18136	1015	0	0	0	0	0	0	0	0	0	0
9	18136	5021	0	0	0	0	0	0	0	0	0	0
9	18137	1000	0	0	0	0	0	0	0	0	0	0
9	18137	1001	0	0	0	0	0	0	0	0	0	0
9	18137	1003	0	0	0	0	0	0	0	0	0	0
9	18140	3011	0	0	0	0	0	0	0	0	0	0
9	18140	3012	0	0	0	0	0	0	0	0	0	0
9	18140	3013	0	0	0	0	0	0	0	0	0	0
9	18140	3017	0	0	0	0	0	0	0	0	0	0
9	18141	1000	0	0	0	0	0	0	0	0	0	0
9	18141	1001	0	0	0	0	0	0	0	0	0	0
9	18141	1002	0	0	0	0	0	0	0	0	0	0
9	18141	1005	0	0	0	0	0	0	0	0	0	0
9	18141	1006	0	0	0	0	0	0	0	0	0	0
9	18141	2000	0	0	0	0	0	0	0	0	0	0
9	18142	1000	0	0	0	0	0	0	0	0	0	0
9	18142	1039	2	0	1	0	1	2	0	1	0	1
9	18142	1041	0	0	0	0	0	0	0	0	0	0
9	31202	1050	0	0	0	0	0	0	0	0	0	0
9	31202	1051	0	0	0	0	0	0	0	0	0	0
9	31202	1052	0	0	0	0	0	0	0	0	0	0
9	31202	1053	0	0	0	0	0	0	0	0	0	0
9	31202	1054	0	0	0	0	0	0	0	0	0	0
9	31202	1055	0	0	0	0	0	0	0	0	0	0
9	31202	1056	0	0	0	0	0	0	0	0	0	0
9	31202	1057	0	0	0	0	0	0	0	0	0	0
9	31202	1058	0	0	0	0	0	0	0	0	0	0
9	31202	1059	0	0	0	0	0	0	0	0	0	0
9	31202	1060	0	0	0	0	0	0	0	0	0	0
9	31202	1061	0	0	0	0	0	0	0	0	0	0
9	31202	1066	0	0	0	0	0	0	0	0	0	0
9	31202	1068	0	0	0	0	0	0	0	0	0	0
9	31202	1069	0	0	0	0	0	0	0	0	0	0
9	31202	1070	0	0	0	0	0	0	0	0	0	0
9	31310	2028	2	0	2	0	0	2	0	2	0	0
9	31310	2029	0	0	0	0	0	0	0	0	0	0
9	31310	2030	0	0	0	0	0	0	0	0	0	0
9	31310	2031	0	0	0	0	0	0	0	0	0	0
9	31310	2032	0	0	0	0	0	0	0	0	0	0
9	31310	2086	0	0	0	0	0	0	0	0	0	0
9	31310	2087	0	0	0	0	0	0	0	0	0	0
9	31310	2088	0	0	0	0	0	0	0	0	0	0
9	40101	1014	0	0	0	0	0	0	0	0	0	0
9	40101	2026	0	0	0	0	0	0	0	0	0	0
9	40102	1000	0	0	0	0	0	0	0	0	0	0
9	40102	1001	0	0	0	0	0	0	0	0	0	0
9	40102	1002	0	0	0	0	0	0	0	0	0	0
9	40102	1003	0	0	0	0	0	0	0	0	0	0
9	40102	1004	0	0	0	0	0	0	0	0	0	0
9	40102	1005	7	2	5	0	0	6	2	4	0	0
9	40102	1048	3	0	0	0	3	2	0	0	0	2
9	40102	2024	3	0	3	0	0	3	0	3	0	0
9	40102	2025	0	0	0	0	0	0	0	0	0	0
9	40102	2026	0	0	0	0	0	0	0	0	0	0
9	40200	1002	0	0	0	0	0	0	0	0	0	0
9	40200	1003	0	0	0	0	0	0	0	0	0	0
9	40301	3000	0	0	0	0	0	0	0	0	0	0

EXHIBIT A  
District 9 Census Geography

District	Census Tract	Census Block	Total Population	Hispanic Population	White Population	Black Population	Other Population	Voting Age Population (VAP)	Hispanic VAP	White VAP	Black VAP	Other VAP
9	40301	3001	0	0	0	0	0	0	0	0	0	0
9	40301	3002	15	0	13	0	2	11	0	9	0	2
9	40301	3003	23	1	22	0	0	22	1	21	0	0
9	40301	3040	1	0	1	0	0	1	0	1	0	0
9	40301	3050	0	0	0	0	0	0	0	0	0	0
9	40301	3051	4	0	0	0	4	2	0	0	0	2
9	40302	3030	0	0	0	0	0	0	0	0	0	0
9	40302	4020	0	0	0	0	0	0	0	0	0	0
9	40504	1001	0	0	0	0	0	0	0	0	0	0
9	40504	1002	0	0	0	0	0	0	0	0	0	0
9	40504	2000	0	0	0	0	0	0	0	0	0	0
9	40504	2002	0	0	0	0	0	0	0	0	0	0
9	40504	2003	0	0	0	0	0	0	0	0	0	0
9	40504	2015	0	0	0	0	0	0	0	0	0	0
9	40504	2016	0	0	0	0	0	0	0	0	0	0
9	40504	2017	0	0	0	0	0	0	0	0	0	0
9	40504	2018	0	0	0	0	0	0	0	0	0	0
9	40504	2019	0	0	0	0	0	0	0	0	0	0
9	50201	1006	0	0	0	0	0	0	0	0	0	0
9	50201	1007	0	0	0	0	0	0	0	0	0	0
9	50201	1014	0	0	0	0	0	0	0	0	0	0
9	50201	2002	0	0	0	0	0	0	0	0	0	0
9	50201	2005	0	0	0	0	0	0	0	0	0	0
9	50201	2006	0	0	0	0	0	0	0	0	0	0
9	50201	2059	0	0	0	0	0	0	0	0	0	0
9	50201	2060	0	0	0	0	0	0	0	0	0	0
9	50201	2061	0	0	0	0	0	0	0	0	0	0
9	50201	2062	0	0	0	0	0	0	0	0	0	0
9	50201	2063	0	0	0	0	0	0	0	0	0	0
9	50201	2064	0	0	0	0	0	0	0	0	0	0
9	50201	2065	0	0	0	0	0	0	0	0	0	0
9	50201	2066	0	0	0	0	0	0	0	0	0	0
9	50201	2067	0	0	0	0	0	0	0	0	0	0
9	50201	2068	0	0	0	0	0	0	0	0	0	0
9	50201	2074	0	0	0	0	0	0	0	0	0	0
9	50201	2075	0	0	0	0	0	0	0	0	0	0
<b>Total</b>	<b>#</b>		<b>87,992</b>	<b>31,061</b>	<b>43,772</b>	<b>10,040</b>	<b>3,119</b>	<b>66,642</b>	<b>19,845</b>	<b>37,177</b>	<b>7,278</b>	<b>2,342</b>
	<b>%</b>		<b>100.00%</b>	<b>35.30%</b>	<b>49.75%</b>	<b>11.41%</b>	<b>3.54%</b>	<b>75.74%</b>	<b>29.78%</b>	<b>55.79%</b>	<b>10.92%</b>	<b>3.51%</b>

EXHIBIT A  
District 10 Census Geography

District	Census Tract	Census Block	Total Population	Hispanic Population	White Population	Black Population	Other Population	Voting Age Population (VAP)	Hispanic VAP	White VAP	Black VAP	Other VAP
10	7804	1000	0	0	0	0	0	0	0	0	0	0
10	7804	1001	0	0	0	0	0	0	0	0	0	0
10	7804	1002	0	0	0	0	0	0	0	0	0	0
10	7804	1003	341	41	81	182	37	303	35	79	155	34
10	7804	1004	239	18	65	136	20	183	13	56	100	14
10	7804	1005	29	3	1	24	1	20	0	1	18	1
10	7804	1006	341	47	88	176	30	282	36	83	135	28
10	7804	1007	217	22	45	140	10	168	16	35	107	10
10	7804	1008	0	0	0	0	0	0	0	0	0	0
10	7804	1009	0	0	0	0	0	0	0	0	0	0
10	7804	1010	376	52	87	220	17	319	43	84	175	17
10	7804	1011	0	0	0	0	0	0	0	0	0	0
10	7804	1012	0	0	0	0	0	0	0	0	0	0
10	7804	1013	0	0	0	0	0	0	0	0	0	0
10	7804	1014	0	0	0	0	0	0	0	0	0	0
10	7804	1015	0	0	0	0	0	0	0	0	0	0
10	7804	1016	0	0	0	0	0	0	0	0	0	0
10	7804	1017	0	0	0	0	0	0	0	0	0	0
10	7804	1018	0	0	0	0	0	0	0	0	0	0
10	7804	1019	13	1	2	9	1	12	1	2	8	1
10	7804	1020	0	0	0	0	0	0	0	0	0	0
10	7804	2002	53	4	0	49	0	40	3	0	37	0
10	7804	2004	52	2	4	46	0	42	1	4	37	0
10	7804	2005	103	5	6	91	1	68	3	3	62	0
10	7804	2006	294	250	3	40	1	190	154	2	33	1
10	7804	2007	81	5	0	76	0	64	2	0	62	0
10	7804	2008	92	0	0	92	0	67	0	0	67	0
10	7804	2009	110	15	6	88	1	86	10	5	71	0
10	7804	2011	0	0	0	0	0	0	0	0	0	0
10	7804	2012	0	0	0	0	0	0	0	0	0	0
10	7804	2013	90	1	1	87	1	66	0	1	65	0
10	7804	2014	86	4	3	78	1	66	4	3	59	0
10	7804	2015	74	4	0	70	0	56	2	0	54	0
10	7804	3001	0	0	0	0	0	0	0	0	0	0
10	7804	3002	0	0	0	0	0	0	0	0	0	0
10	7804	3003	0	0	0	0	0	0	0	0	0	0
10	7804	3004	0	0	0	0	0	0	0	0	0	0
10	7804	3012	0	0	0	0	0	0	0	0	0	0
10	7804	3013	0	0	0	0	0	0	0	0	0	0
10	7804	3014	0	0	0	0	0	0	0	0	0	0
10	7804	3015	0	0	0	0	0	0	0	0	0	0
10	7804	3016	0	0	0	0	0	0	0	0	0	0
10	7804	3017	0	0	0	0	0	0	0	0	0	0
10	7804	3018	0	0	0	0	0	0	0	0	0	0
10	7804	3019	90	0	0	88	2	74	0	0	72	2
10	7804	3020	75	7	0	68	0	63	4	0	59	0
10	7804	3022	86	23	1	62	0	54	13	1	40	0
10	7804	3023	81	15	2	64	0	57	8	1	48	0
10	7804	3024	37	11	0	26	0	27	6	0	21	0
10	7804	3025	75	1	2	72	0	63	1	2	60	0
10	7804	3026	63	0	4	59	0	50	0	2	48	0
10	7804	3027	74	12	0	62	0	49	3	0	46	0
10	7804	3028	51	9	1	41	0	32	4	1	27	0
10	7804	3029	94	3	3	87	1	67	1	3	63	0
10	7804	3030	132	24	7	100	1	96	13	2	81	0
10	7804	3031	20	0	0	20	0	13	0	0	13	0
10	7804	3032	112	0	0	110	2	78	0	0	77	1
10	7804	3033	102	16	2	83	1	67	10	2	54	1

EXHIBIT A  
District 10 Census Geography

District	Census Tract	Census Block	Total Population	Hispanic Population	White Population	Black Population	Other Population	Voting Age Population (VAP)	Hispanic VAP	White VAP	Black VAP	Other VAP
10	7804	4000	0	0	0	0	0	0	0	0	0	0
10	7804	4001	210	33	20	126	31	174	23	20	102	29
10	7804	4002	0	0	0	0	0	0	0	0	0	0
10	7804	4003	0	0	0	0	0	0	0	0	0	0
10	7804	4004	1,111	189	334	424	164	907	135	305	317	150
10	7805	1000	0	0	0	0	0	0	0	0	0	0
10	7805	1001	0	0	0	0	0	0	0	0	0	0
10	7805	1002	0	0	0	0	0	0	0	0	0	0
10	7805	1003	0	0	0	0	0	0	0	0	0	0
10	7805	1004	0	0	0	0	0	0	0	0	0	0
10	7805	1005	687	11	614	39	23	677	10	611	34	22
10	7805	1006	42	9	9	24	0	38	7	8	23	0
10	7805	1007	85	8	17	56	4	71	7	14	48	2
10	7805	1008	287	24	61	187	15	284	23	61	185	15
10	7805	1009	80	27	45	5	3	61	17	39	2	3
10	7805	1010	0	0	0	0	0	0	0	0	0	0
10	7805	1011	128	49	50	23	6	105	37	46	16	6
10	7805	1012	42	12	12	18	0	29	7	10	12	0
10	7805	1013	25	1	23	0	1	23	1	21	0	1
10	7805	2000	0	0	0	0	0	0	0	0	0	0
10	7805	2001	0	0	0	0	0	0	0	0	0	0
10	7805	2002	0	0	0	0	0	0	0	0	0	0
10	7805	2009	0	0	0	0	0	0	0	0	0	0
10	7805	2010	3	0	0	3	0	3	0	0	3	0
10	7805	2011	0	0	0	0	0	0	0	0	0	0
10	7805	2012	0	0	0	0	0	0	0	0	0	0
10	7805	2013	0	0	0	0	0	0	0	0	0	0
10	7805	2014	2	0	1	1	0	2	0	1	1	0
10	7805	2015	27	8	10	4	5	20	5	7	3	5
10	7805	2016	376	61	199	108	8	316	36	185	89	6
10	7805	2017	0	0	0	0	0	0	0	0	0	0
10	7805	2018	84	15	28	35	6	69	8	25	30	6
10	7805	2019	0	0	0	0	0	0	0	0	0	0
10	7805	2020	48	0	24	24	0	32	0	12	20	0
10	7805	2021	39	4	6	22	7	35	1	5	22	7
10	7805	2022	38	0	35	3	0	36	0	35	1	0
10	7805	2023	25	0	23	2	0	25	0	23	2	0
10	7805	2024	38	29	5	4	0	25	19	3	3	0
10	7805	2025	81	19	55	2	5	71	13	53	1	4
10	7805	2026	0	0	0	0	0	0	0	0	0	0
10	7805	2027	0	0	0	0	0	0	0	0	0	0
10	7805	2028	0	0	0	0	0	0	0	0	0	0
10	7805	3000	22	2	10	10	0	20	1	10	9	0
10	7805	3001	31	12	8	4	7	21	5	8	4	4
10	7805	3002	37	7	16	13	1	30	7	11	11	1
10	7805	3003	50	18	13	17	2	39	15	10	12	2
10	7805	3004	71	28	13	25	5	55	20	11	21	3
10	7805	3005	60	24	31	5	0	47	14	28	5	0
10	7805	3006	82	19	42	9	12	67	13	36	7	11
10	7805	3007	50	10	34	2	4	40	7	29	1	3
10	7805	3008	0	0	0	0	0	0	0	0	0	0
10	7805	3009	58	6	23	24	5	47	6	21	16	4
10	7805	3010	104	33	44	26	1	84	20	43	20	1
10	7805	3011	106	59	11	36	0	71	38	6	27	0
10	7805	3012	72	35	26	6	5	52	21	22	6	3
10	7805	3013	68	20	34	14	0	56	12	30	14	0
10	7805	3014	63	23	32	7	1	42	10	27	4	1
10	7805	3015	82	23	48	10	1	70	20	41	9	0

EXHIBIT A  
District 10 Census Geography

District	Census Tract	Census Block	Total Population	Hispanic Population	White Population	Black Population	Other Population	Voting Age Population (VAP)	Hispanic VAP	White VAP	Black VAP	Other VAP
10	7805	3016	87	28	34	14	11	67	19	31	9	8
10	7805	3017	15	6	9	0	0	12	3	9	0	0
10	7805	3018	66	39	19	7	1	47	23	16	7	1
10	7810	1000	0	0	0	0	0	0	0	0	0	0
10	7810	1001	0	0	0	0	0	0	0	0	0	0
10	7810	1002	0	0	0	0	0	0	0	0	0	0
10	7810	1003	15	0	7	6	2	13	0	7	4	2
10	7810	1004	0	0	0	0	0	0	0	0	0	0
10	7810	1005	0	0	0	0	0	0	0	0	0	0
10	7810	1006	32	3	21	8	0	28	2	19	7	0
10	7810	1007	0	0	0	0	0	0	0	0	0	0
10	7810	1008	0	0	0	0	0	0	0	0	0	0
10	7810	1009	0	0	0	0	0	0	0	0	0	0
10	7810	1010	0	0	0	0	0	0	0	0	0	0
10	7810	1011	0	0	0	0	0	0	0	0	0	0
10	7810	1012	0	0	0	0	0	0	0	0	0	0
10	7810	1013	0	0	0	0	0	0	0	0	0	0
10	7810	1014	0	0	0	0	0	0	0	0	0	0
10	7810	1015	0	0	0	0	0	0	0	0	0	0
10	7810	1016	0	0	0	0	0	0	0	0	0	0
10	7810	2000	0	0	0	0	0	0	0	0	0	0
10	7810	2001	0	0	0	0	0	0	0	0	0	0
10	7810	2002	0	0	0	0	0	0	0	0	0	0
10	7810	2003	0	0	0	0	0	0	0	0	0	0
10	7810	2004	1,021	275	200	480	66	780	185	170	376	49
10	7810	2005	0	0	0	0	0	0	0	0	0	0
10	7810	2006	0	0	0	0	0	0	0	0	0	0
10	7810	2007	0	0	0	0	0	0	0	0	0	0
10	7810	3000	105	4	98	0	3	87	2	83	0	2
10	7810	3001	101	4	89	2	6	76	3	67	2	4
10	7810	3002	331	18	297	2	14	269	10	245	2	12
10	7810	3003	15	0	14	1	0	15	0	14	1	0
10	7810	3004	0	0	0	0	0	0	0	0	0	0
10	7810	3005	37	0	37	0	0	27	0	27	0	0
10	7810	3006	0	0	0	0	0	0	0	0	0	0
10	7810	3007	77	3	69	2	3	52	1	46	2	3
10	7810	3008	148	2	146	0	0	112	2	110	0	0
10	7810	3009	31	0	31	0	0	23	0	23	0	0
10	7810	3010	33	0	29	1	3	22	0	20	1	1
10	7810	3011	83	12	66	0	5	58	7	48	0	3
10	7810	3012	82	2	68	1	11	62	1	51	1	9
10	7810	3013	58	1	57	0	0	43	1	42	0	0
10	7810	3014	57	1	55	0	1	44	1	42	0	1
10	7810	3015	79	3	73	1	2	64	3	58	1	2
10	7810	3016	0	0	0	0	0	0	0	0	0	0
10	7810	4000	0	0	0	0	0	0	0	0	0	0
10	7810	4001	0	0	0	0	0	0	0	0	0	0
10	7810	4002	0	0	0	0	0	0	0	0	0	0
10	7810	4003	0	0	0	0	0	0	0	0	0	0
10	7810	4004	0	0	0	0	0	0	0	0	0	0
10	7810	4005	0	0	0	0	0	0	0	0	0	0
10	7810	4006	0	0	0	0	0	0	0	0	0	0
10	7810	4007	0	0	0	0	0	0	0	0	0	0
10	7810	4008	0	0	0	0	0	0	0	0	0	0
10	7810	4009	268	115	35	116	2	177	70	28	77	2
10	7810	4010	481	242	63	162	14	352	163	56	122	11
10	7810	4011	53	0	48	0	5	48	0	43	0	5
10	7810	4012	106	15	89	0	2	80	7	72	0	1

EXHIBIT A  
District 10 Census Geography

District	Census Tract	Census Block	Total Population	Hispanic Population	White Population	Black Population	Other Population	Voting Age Population (VAP)	Hispanic VAP	White VAP	Black VAP	Other VAP
10	7810	4013	65	4	37	11	13	54	4	31	8	11
10	7810	4014	112	6	90	13	3	82	5	69	7	1
10	7810	4015	97	3	87	5	2	72	1	64	5	2
10	7810	4016	0	0	0	0	0	0	0	0	0	0
10	7810	4017	79	14	56	4	5	62	8	45	4	5
10	7810	4018	79	3	75	0	1	62	3	58	0	1
10	7810	4019	75	2	73	0	0	64	2	62	0	0
10	7810	4020	41	13	23	5	0	32	7	21	4	0
10	7810	4021	75	3	71	0	1	52	1	50	0	1
10	7810	4022	49	0	48	0	1	41	0	40	0	1
10	7810	4023	35	0	35	0	0	24	0	24	0	0
10	7810	4024	33	1	32	0	0	28	1	27	0	0
10	7810	4025	0	0	0	0	0	0	0	0	0	0
10	7811	1000	491	39	30	421	1	344	30	29	284	1
10	7811	1001	64	8	6	48	2	52	8	6	36	2
10	7811	1002	180	9	3	168	0	123	4	2	117	0
10	7811	1003	15	5	1	8	1	11	2	1	7	1
10	7811	1004	15	1	0	13	1	11	1	0	9	1
10	7811	1005	93	0	5	88	0	73	0	5	68	0
10	7811	1006	47	2	2	41	2	41	2	2	35	2
10	7811	1007	0	0	0	0	0	0	0	0	0	0
10	7811	1008	165	10	34	109	12	141	7	32	91	11
10	7811	1009	35	5	4	26	0	30	3	4	23	0
10	7811	1010	74	6	24	39	5	63	6	23	29	5
10	7811	1011	34	3	4	25	2	32	3	4	23	2
10	7811	2000	541	41	63	425	12	369	27	56	277	9
10	7811	2001	39	22	0	15	2	29	14	0	13	2
10	7811	2002	80	5	6	69	0	62	4	6	52	0
10	7811	2003	0	0	0	0	0	0	0	0	0	0
10	7811	3000	0	0	0	0	0	0	0	0	0	0
10	7811	3001	331	33	15	283	0	239	24	15	200	0
10	7811	3002	0	0	0	0	0	0	0	0	0	0
10	7811	3003	0	0	0	0	0	0	0	0	0	0
10	7811	3004	0	0	0	0	0	0	0	0	0	0
10	7811	3005	0	0	0	0	0	0	0	0	0	0
10	7811	3006	0	0	0	0	0	0	0	0	0	0
10	7811	3007	238	11	199	3	25	225	9	193	2	21
10	7811	3008	48	2	45	1	0	48	2	45	1	0
10	7811	3009	71	6	56	5	4	63	6	48	5	4
10	7811	3010	8	4	3	0	1	7	3	3	0	1
10	7811	4000	1,328	400	191	721	16	929	241	186	491	11
10	7811	4001	738	299	100	332	7	534	182	95	250	7
10	7811	4002	103	14	56	26	7	84	9	53	15	7
10	7812	1000	44	3	37	4	0	34	2	31	1	0
10	7812	1001	71	0	67	0	4	60	0	56	0	4
10	7812	1002	55	0	54	0	1	44	0	43	0	1
10	7812	1003	32	0	32	0	0	23	0	23	0	0
10	7812	1004	36	4	28	4	0	30	3	24	3	0
10	7812	1005	66	7	57	2	0	46	4	41	1	0
10	7812	1006	0	0	0	0	0	0	0	0	0	0
10	7812	1007	0	0	0	0	0	0	0	0	0	0
10	7812	1008	0	0	0	0	0	0	0	0	0	0
10	7812	1009	0	0	0	0	0	0	0	0	0	0
10	7812	1010	151	6	130	2	13	115	4	104	2	5
10	7812	1011	76	1	74	0	1	56	1	55	0	0
10	7812	1012	44	0	44	0	0	31	0	31	0	0
10	7812	1013	75	5	68	0	2	60	3	55	0	2
10	7812	1014	0	0	0	0	0	0	0	0	0	0

EXHIBIT A  
District 10 Census Geography

District	Census Tract	Census Block	Total Population	Hispanic Population	White Population	Black Population	Other Population	Voting Age Population (VAP)	Hispanic VAP	White VAP	Black VAP	Other VAP
10	7812	1015	80	0	74	3	3	65	0	59	3	3
10	7812	1016	50	0	48	0	2	45	0	43	0	2
10	7812	1017	92	4	87	0	1	67	2	64	0	1
10	7812	1018	80	1	78	1	0	67	0	66	1	0
10	7812	1019	46	0	42	4	0	40	0	36	4	0
10	7812	1020	72	1	66	0	5	53	1	49	0	3
10	7812	1021	91	2	89	0	0	68	2	66	0	0
10	7812	1022	112	8	97	3	4	80	4	72	3	1
10	7812	1023	83	1	79	1	2	64	1	60	1	2
10	7812	1024	73	4	65	0	4	55	1	52	0	2
10	7812	1025	221	10	185	7	19	165	7	143	5	10
10	7812	1026	63	3	57	0	3	48	2	44	0	2
10	7812	1027	0	0	0	0	0	0	0	0	0	0
10	7812	2000	0	0	0	0	0	0	0	0	0	0
10	7812	2001	0	0	0	0	0	0	0	0	0	0
10	7812	2002	0	0	0	0	0	0	0	0	0	0
10	7812	2003	49	2	45	0	2	38	1	35	0	2
10	7812	2004	31	0	26	5	0	23	0	21	2	0
10	7812	2005	61	5	56	0	0	46	2	44	0	0
10	7812	2006	65	4	52	0	9	51	2	42	0	7
10	7812	2007	166	0	164	0	2	127	0	125	0	2
10	7812	2008	95	5	81	1	8	71	5	61	1	4
10	7812	2009	42	4	31	0	7	34	3	29	0	2
10	7812	2010	55	4	48	3	0	48	2	43	3	0
10	7812	2011	25	4	21	0	0	16	1	15	0	0
10	7812	2012	66	4	62	0	0	50	2	48	0	0
10	7812	2013	59	6	53	0	0	46	4	42	0	0
10	7812	2014	59	10	48	0	1	51	8	42	0	1
10	7812	2015	61	0	56	4	1	53	0	48	4	1
10	7812	2016	41	1	34	0	6	30	1	26	0	3
10	7812	2017	40	4	36	0	0	28	2	26	0	0
10	7812	2018	34	0	34	0	0	29	0	29	0	0
10	7812	2019	0	0	0	0	0	0	0	0	0	0
10	7812	2020	0	0	0	0	0	0	0	0	0	0
10	7812	2021	0	0	0	0	0	0	0	0	0	0
10	7812	2022	21	0	21	0	0	16	0	16	0	0
10	7812	2023	0	0	0	0	0	0	0	0	0	0
10	7812	2024	32	0	32	0	0	23	0	23	0	0
10	7812	2025	150	6	137	2	5	123	4	114	1	4
10	7812	2026	0	0	0	0	0	0	0	0	0	0
10	7812	2027	22	0	22	0	0	16	0	16	0	0
10	7812	2028	15	1	9	2	3	12	0	9	1	2
10	7812	2029	7	0	6	1	0	7	0	6	1	0
10	7812	2030	0	0	0	0	0	0	0	0	0	0
10	7812	2031	0	0	0	0	0	0	0	0	0	0
10	7812	2032	0	0	0	0	0	0	0	0	0	0
10	7824	1000	110	0	102	5	3	80	0	72	5	3
10	7824	1001	84	7	73	0	4	66	5	57	0	4
10	7824	1002	0	0	0	0	0	0	0	0	0	0
10	7824	1003	0	0	0	0	0	0	0	0	0	0
10	7824	1004	23	0	23	0	0	18	0	18	0	0
10	7824	1005	57	0	57	0	0	45	0	45	0	0
10	7824	1006	33	1	30	2	0	28	0	27	1	0
10	7824	1007	16	3	13	0	0	14	2	12	0	0
10	7824	1008	0	0	0	0	0	0	0	0	0	0
10	7824	1009	0	0	0	0	0	0	0	0	0	0
10	7824	1010	22	5	13	4	0	14	2	10	2	0
10	7824	1011	42	1	41	0	0	35	1	34	0	0



EXHIBIT A  
District 10 Census Geography

District	Census Tract	Census Block	Total Population	Hispanic Population	White Population	Black Population	Other Population	Voting Age Population (VAP)	Hispanic VAP	White VAP	Black VAP	Other VAP
10	7824	1012	46	0	41	0	5	37	0	34	0	3
10	7824	1013	77	1	75	0	1	57	1	56	0	0
10	7824	1014	25	0	22	0	3	23	0	20	0	3
10	7824	1015	20	3	17	0	0	19	2	17	0	0
10	7824	1016	101	15	83	0	3	74	8	63	0	3
10	7824	1017	55	0	50	0	5	47	0	43	0	4
10	7824	1018	0	0	0	0	0	0	0	0	0	0
10	7824	1019	0	0	0	0	0	0	0	0	0	0
10	7824	1020	0	0	0	0	0	0	0	0	0	0
10	7824	1021	0	0	0	0	0	0	0	0	0	0
10	7824	2000	62	7	50	1	4	40	5	31	1	3
10	7824	2001	97	2	89	3	3	84	1	80	1	2
10	7824	2002	21	5	14	0	2	14	1	11	0	2
10	7824	2003	55	0	53	0	2	48	0	46	0	2
10	7824	2004	17	0	17	0	0	14	0	14	0	0
10	7824	2005	0	0	0	0	0	0	0	0	0	0
10	7824	2006	0	0	0	0	0	0	0	0	0	0
10	7824	2007	0	0	0	0	0	0	0	0	0	0
10	7824	2008	0	0	0	0	0	0	0	0	0	0
10	7824	2009	30	0	25	4	1	27	0	22	4	1
10	7824	2010	90	0	88	0	2	68	0	66	0	2
10	7824	2011	61	8	51	0	2	47	5	42	0	0
10	7824	2012	42	0	40	0	2	39	0	37	0	2
10	7824	2013	74	1	73	0	0	44	1	43	0	0
10	7824	2014	57	2	55	0	0	47	2	45	0	0
10	7824	2015	61	0	60	0	1	45	0	44	0	1
10	7824	2016	26	0	17	9	0	21	0	15	6	0
10	7824	2017	78	1	72	0	5	65	1	60	0	4
10	7824	2018	88	12	64	4	8	65	10	47	4	4
10	7824	2019	36	0	36	0	0	22	0	22	0	0
10	7824	2020	59	2	57	0	0	43	1	42	0	0
10	7825	1000	42	0	42	0	0	28	0	28	0	0
10	7825	1001	0	0	0	0	0	0	0	0	0	0
10	7825	1002	59	4	54	0	1	44	1	42	0	1
10	7825	1003	102	8	91	3	0	81	7	72	2	0
10	7825	1004	129	0	114	7	8	100	0	92	5	3
10	7825	1005	38	2	34	1	1	35	1	32	1	1
10	7825	1006	41	5	30	0	6	33	4	23	0	6
10	7825	1007	0	0	0	0	0	0	0	0	0	0
10	7825	1008	0	0	0	0	0	0	0	0	0	0
10	7825	1009	97	3	88	1	5	75	3	67	1	4
10	7825	1010	116	9	102	1	4	95	6	85	0	4
10	7825	1011	88	8	76	0	4	73	6	65	0	2
10	7825	1012	46	3	33	5	5	38	2	28	4	4
10	7825	1013	86	3	79	4	0	69	3	63	3	0
10	7825	1014	56	8	48	0	0	49	5	44	0	0
10	7825	1015	41	8	32	0	1	34	6	27	0	1
10	7825	1016	121	10	104	0	7	98	7	84	0	7
10	7825	1017	727	374	92	251	10	501	229	81	184	7
10	7825	1018	0	0	0	0	0	0	0	0	0	0
10	7825	2000	0	0	0	0	0	0	0	0	0	0
10	7825	2001	0	0	0	0	0	0	0	0	0	0
10	7825	2002	0	0	0	0	0	0	0	0	0	0
10	7825	2003	28	5	23	0	0	20	2	18	0	0
10	7825	2004	208	9	193	5	1	174	4	166	4	0
10	7825	2005	6	0	6	0	0	6	0	6	0	0
10	7825	2006	49	5	44	0	0	40	2	38	0	0
10	7825	2007	24	1	17	5	1	21	1	14	5	1

EXHIBIT A  
District 10 Census Geography

District	Census Tract	Census Block	Total Population	Hispanic Population	White Population	Black Population	Other Population	Voting Age Population (VAP)	Hispanic VAP	White VAP	Black VAP	Other VAP
10	7825	2008	0	0	0	0	0	0	0	0	0	0
10	7825	2009	18	1	17	0	0	17	1	16	0	0
10	7825	2010	5	0	5	0	0	4	0	4	0	0
10	7825	2011	29	1	27	1	0	28	1	26	1	0
10	7825	2012	0	0	0	0	0	0	0	0	0	0
10	7825	2013	0	0	0	0	0	0	0	0	0	0
10	7825	2014	0	0	0	0	0	0	0	0	0	0
10	7825	2015	80	0	80	0	0	69	0	69	0	0
10	7825	2016	37	0	37	0	0	29	0	29	0	0
10	7825	2017	68	4	64	0	0	53	4	49	0	0
10	7825	2018	78	1	71	6	0	57	0	54	3	0
10	7825	2019	39	0	38	0	1	35	0	34	0	1
10	7825	2020	62	14	46	0	2	48	9	37	0	2
10	7825	2021	54	0	54	0	0	39	0	39	0	0
10	7825	2022	0	0	0	0	0	0	0	0	0	0
10	7825	2023	0	0	0	0	0	0	0	0	0	0
10	7825	3000	0	0	0	0	0	0	0	0	0	0
10	7825	3001	1,180	415	92	653	20	795	244	88	446	17
10	7825	4000	0	0	0	0	0	0	0	0	0	0
10	7825	4001	0	0	0	0	0	0	0	0	0	0
10	7825	4002	533	60	143	313	17	387	39	129	208	11
10	7825	4003	77	0	77	0	0	57	0	57	0	0
10	7825	4004	0	0	0	0	0	0	0	0	0	0
10	7825	4005	0	0	0	0	0	0	0	0	0	0
10	7825	4006	145	5	127	7	6	117	5	102	5	5
10	7825	4007	91	6	73	6	6	72	3	58	5	6
10	7825	4008	0	0	0	0	0	0	0	0	0	0
10	7825	5000	0	0	0	0	0	0	0	0	0	0
10	7825	5001	0	0	0	0	0	0	0	0	0	0
10	7825	5002	0	0	0	0	0	0	0	0	0	0
10	7825	5003	829	305	58	460	6	572	188	48	331	5
10	7826	1000	0	0	0	0	0	0	0	0	0	0
10	7826	1001	349	128	54	150	17	252	83	54	102	13
10	7826	1002	0	0	0	0	0	0	0	0	0	0
10	7826	1003	0	0	0	0	0	0	0	0	0	0
10	7826	1004	1	1	0	0	0	1	1	0	0	0
10	7826	1005	0	0	0	0	0	0	0	0	0	0
10	7826	1006	0	0	0	0	0	0	0	0	0	0
10	7827	1000	0	0	0	0	0	0	0	0	0	0
10	7827	1001	0	0	0	0	0	0	0	0	0	0
10	7827	1002	0	0	0	0	0	0	0	0	0	0
10	7827	1003	980	162	189	608	21	719	109	175	417	18
10	7827	1004	0	0	0	0	0	0	0	0	0	0
10	7827	1005	4	0	4	0	0	1	0	1	0	0
10	7827	2000	480	75	139	249	17	389	53	133	186	17
10	7827	2001	0	0	0	0	0	0	0	0	0	0
10	7827	2002	0	0	0	0	0	0	0	0	0	0
10	7827	2003	0	0	0	0	0	0	0	0	0	0
10	7827	2004	0	0	0	0	0	0	0	0	0	0
10	7827	3000	899	242	213	382	62	674	152	193	285	44
10	7827	3001	0	0	0	0	0	0	0	0	0	0
10	13004	1000	15	0	15	0	0	12	0	12	0	0
10	13004	1001	33	2	31	0	0	28	2	26	0	0
10	13004	1002	62	2	58	1	1	41	1	38	1	1
10	13004	1003	0	0	0	0	0	0	0	0	0	0
10	13004	1004	0	0	0	0	0	0	0	0	0	0
10	13004	1005	41	3	38	0	0	32	1	31	0	0
10	13004	1006	119	8	101	0	10	90	7	78	0	5

EXHIBIT A  
District 10 Census Geography

District	Census Tract	Census Block	Total Population	Hispanic Population	White Population	Black Population	Other Population	Voting Age Population (VAP)	Hispanic VAP	White VAP	Black VAP	Other VAP
10	13004	1007	58	0	58	0	0	48	0	48	0	0
10	13004	1008	45	5	40	0	0	28	4	24	0	0
10	13004	1009	71	4	65	0	2	59	2	56	0	1
10	13004	1010	53	10	42	0	1	44	8	35	0	1
10	13004	1011	76	5	70	0	1	51	1	49	0	1
10	13004	1012	92	4	88	0	0	74	3	71	0	0
10	13004	1013	83	4	75	2	2	66	4	58	2	2
10	13004	1014	83	5	78	0	0	62	3	59	0	0
10	13004	1015	55	1	54	0	0	48	1	47	0	0
10	13004	1016	60	3	55	1	1	47	2	45	0	0
10	13004	1017	55	10	43	0	2	47	7	38	0	2
10	13004	1018	0	0	0	0	0	0	0	0	0	0
10	13004	1019	0	0	0	0	0	0	0	0	0	0
10	13004	1020	68	6	60	1	1	54	3	50	1	0
10	13004	2000	117	4	104	8	1	80	2	74	3	1
10	13004	2001	40	0	40	0	0	31	0	31	0	0
10	13004	2002	48	1	44	0	3	34	1	31	0	2
10	13004	2003	70	6	64	0	0	45	3	42	0	0
10	13004	2004	81	0	78	0	3	55	0	52	0	3
10	13004	2005	49	4	43	0	2	28	1	25	0	2
10	13004	2006	44	1	43	0	0	29	1	28	0	0
10	13004	2007	71	5	66	0	0	50	4	46	0	0
10	13004	2008	74	9	63	0	2	52	4	46	0	2
10	13004	2009	34	0	34	0	0	22	0	22	0	0
10	13004	2010	69	5	63	1	0	49	5	44	0	0
10	13004	2011	104	6	89	1	8	65	5	57	0	3
10	13004	2012	106	5	101	0	0	65	2	63	0	0
10	13004	2013	69	0	65	1	3	53	0	51	1	1
10	13004	2014	67	4	60	0	3	45	1	43	0	1
10	13004	2015	56	5	51	0	0	36	3	33	0	0
10	13004	2016	64	0	64	0	0	46	0	46	0	0
10	13004	2017	65	1	64	0	0	49	1	48	0	0
10	13004	2018	26	5	20	1	0	20	2	17	1	0
10	13004	2019	23	5	18	0	0	19	4	15	0	0
10	13004	2020	45	3	41	1	0	39	2	36	1	0
10	13004	3000	24	0	23	1	0	16	0	16	0	0
10	13004	3001	37	0	35	0	2	26	0	26	0	0
10	13004	3002	58	2	55	1	0	45	2	42	1	0
10	13004	3003	61	3	57	1	0	39	3	35	1	0
10	13004	3004	45	12	33	0	0	34	9	25	0	0
10	13004	3005	124	0	124	0	0	75	0	75	0	0
10	13004	3006	103	5	98	0	0	70	2	68	0	0
10	13004	3007	100	4	96	0	0	64	3	61	0	0
10	13004	3008	80	0	80	0	0	59	0	59	0	0
10	13004	3009	67	0	67	0	0	46	0	46	0	0
10	13004	3010	454	31	366	41	16	428	29	343	41	15
10	13004	3011	20	0	18	2	0	20	0	18	2	0
10	13004	3012	53	5	35	8	5	38	5	22	7	4
10	13004	3013	0	0	0	0	0	0	0	0	0	0
10	13004	3014	63	5	58	0	0	46	5	41	0	0
10	13004	4000	25	3	22	0	0	17	2	15	0	0
10	13004	4001	80	0	80	0	0	63	0	63	0	0
10	13004	4002	44	6	38	0	0	32	3	29	0	0
10	13004	4003	143	7	126	4	6	107	5	93	4	5
10	13004	4004	2	0	1	1	0	2	0	1	1	0
10	13004	4005	87	9	74	4	0	54	6	45	3	0
10	13004	4006	84	2	79	0	3	51	2	47	0	2
10	13004	4007	49	7	40	0	2	39	5	32	0	2

EXHIBIT A  
District 10 Census Geography

District	Census Tract	Census Block	Total Population	Hispanic Population	White Population	Black Population	Other Population	Voting Age Population (VAP)	Hispanic VAP	White VAP	Black VAP	Other VAP
10	13004	4008	40	4	36	0	0	28	4	24	0	0
10	13004	4009	52	4	45	2	1	38	3	32	2	1
10	13004	4010	26	1	25	0	0	18	1	17	0	0
10	13004	4011	54	9	45	0	0	46	6	40	0	0
10	13004	4012	8	3	5	0	0	5	1	4	0	0
10	13004	4013	9	0	5	0	4	6	0	5	0	1
10	13004	4014	27	4	23	0	0	18	2	16	0	0
10	13004	4015	34	5	28	0	1	26	5	20	0	1
10	13004	4016	29	2	26	1	0	24	2	21	1	0
10	13004	4017	10	0	9	1	0	7	0	7	0	0
10	13004	4018	72	0	71	1	0	52	0	52	0	0
10	13004	4019	29	0	29	0	0	24	0	24	0	0
10	13004	4020	90	6	74	6	4	67	6	53	4	4
10	13004	4021	22	2	16	2	2	15	2	11	2	0
10	13004	4022	0	0	0	0	0	0	0	0	0	0
10	13004	4023	0	0	0	0	0	0	0	0	0	0
10	13004	4024	0	0	0	0	0	0	0	0	0	0
10	13004	4025	0	0	0	0	0	0	0	0	0	0
10	13004	4026	0	0	0	0	0	0	0	0	0	0
10	13004	4027	5	1	4	0	0	3	1	2	0	0
10	13004	4028	69	7	62	0	0	47	3	44	0	0
10	13004	4029	77	1	76	0	0	59	1	58	0	0
10	13004	5000	25	1	24	0	0	15	1	14	0	0
10	13004	5001	87	11	66	0	10	64	6	51	0	7
10	13004	5002	111	1	109	0	1	82	1	80	0	1
10	13004	5003	47	2	41	0	4	35	2	31	0	2
10	13004	5004	98	4	92	2	0	68	4	64	0	0
10	13004	5005	0	0	0	0	0	0	0	0	0	0
10	13004	5006	0	0	0	0	0	0	0	0	0	0
10	13004	5007	58	5	46	5	2	50	4	39	5	2
10	13004	5008	0	0	0	0	0	0	0	0	0	0
10	13004	5009	47	3	44	0	0	37	2	35	0	0
10	13004	5010	50	0	47	0	3	41	0	39	0	2
10	13004	5011	503	83	225	173	22	419	55	201	150	13
10	13004	5012	47	4	42	1	0	34	3	30	1	0
10	13004	5013	7	4	3	0	0	5	2	3	0	0
10	13004	5014	22	1	21	0	0	19	1	18	0	0
10	13004	5015	28	5	23	0	0	24	2	22	0	0
10	13004	5016	25	0	24	0	1	20	0	19	0	1
10	13004	5017	33	0	33	0	0	27	0	27	0	0
10	13004	5018	0	0	0	0	0	0	0	0	0	0
10	13004	5019	0	0	0	0	0	0	0	0	0	0
10	13004	5020	0	0	0	0	0	0	0	0	0	0
10	13004	5021	0	0	0	0	0	0	0	0	0	0
10	13004	5022	6	2	2	1	1	4	0	2	1	1
10	13004	5023	28	4	24	0	0	21	3	18	0	0
10	13004	5024	0	0	0	0	0	0	0	0	0	0
10	13004	5025	0	0	0	0	0	0	0	0	0	0
10	13005	1000	0	0	0	0	0	0	0	0	0	0
10	13005	1001	0	0	0	0	0	0	0	0	0	0
10	13005	1002	47	4	34	0	9	40	3	29	0	8
10	13005	1003	62	7	52	3	0	45	6	36	3	0
10	13005	1004	48	6	41	1	0	39	6	32	1	0
10	13005	1005	44	3	40	0	1	36	1	34	0	1
10	13005	1006	65	0	57	0	8	47	0	42	0	5
10	13005	1007	75	11	64	0	0	62	5	57	0	0
10	13005	1008	107	1	101	0	5	80	1	75	0	4
10	13005	1009	94	6	87	0	1	69	4	64	0	1

EXHIBIT A  
District 10 Census Geography

District	Census Tract	Census Block	Total Population	Hispanic Population	White Population	Black Population	Other Population	Voting Age Population (VAP)	Hispanic VAP	White VAP	Black VAP	Other VAP
10	13005	1010	102	22	78	1	1	72	12	58	1	1
10	13005	1011	100	11	82	2	5	77	9	64	2	2
10	13005	1012	99	10	88	0	1	81	5	75	0	1
10	13005	1013	50	3	47	0	0	39	1	38	0	0
10	13005	1014	98	3	95	0	0	73	0	73	0	0
10	13005	1015	130	7	121	1	1	120	4	114	1	1
10	13005	1016	0	0	0	0	0	0	0	0	0	0
10	13005	1017	0	0	0	0	0	0	0	0	0	0
10	13005	1018	0	0	0	0	0	0	0	0	0	0
10	13005	1019	0	0	0	0	0	0	0	0	0	0
10	13005	1020	0	0	0	0	0	0	0	0	0	0
10	13005	1021	0	0	0	0	0	0	0	0	0	0
10	13005	2000	55	5	41	9	0	40	3	30	7	0
10	13005	2001	55	2	48	0	5	44	1	41	0	2
10	13005	2002	130	7	110	1	12	95	3	85	0	7
10	13005	2003	86	20	51	6	9	61	9	42	2	8
10	13005	2004	78	7	68	0	3	67	3	62	0	2
10	13005	2005	91	8	79	3	1	71	6	63	1	1
10	13005	2006	14	0	13	0	1	10	0	9	0	1
10	13005	2007	58	1	57	0	0	48	1	47	0	0
10	13005	2008	40	4	34	0	2	31	1	28	0	2
10	13005	2009	68	7	61	0	0	50	7	43	0	0
10	13005	2010	53	4	44	0	5	45	4	37	0	4
10	13005	2011	52	3	47	0	2	39	3	35	0	1
10	13005	2012	87	12	74	0	1	62	9	52	0	1
10	13005	2013	91	6	82	3	0	68	4	62	2	0
10	13005	2014	80	0	73	0	7	65	0	60	0	5
10	13005	2015	79	9	69	0	1	60	4	55	0	1
10	13005	2016	94	0	94	0	0	68	0	68	0	0
10	13005	2017	16	0	16	0	0	13	0	13	0	0
10	13005	2018	42	0	39	1	2	32	0	30	0	2
10	13005	3000	35	10	23	1	1	31	7	22	1	1
10	13005	3001	36	1	35	0	0	31	1	30	0	0
10	13005	3002	104	10	93	0	1	75	8	66	0	1
10	13005	3003	61	9	46	0	6	53	9	40	0	4
10	13005	3004	70	1	68	0	1	61	1	59	0	1
10	13005	3005	65	1	64	0	0	57	1	56	0	0
10	13005	3006	35	6	22	7	0	27	4	18	5	0
10	13005	4000	108	19	82	1	6	81	11	64	1	5
10	13005	4001	48	1	47	0	0	41	1	40	0	0
10	13005	4002	51	4	44	1	2	43	1	40	1	1
10	13005	4003	31	3	27	0	1	27	2	24	0	1
10	13005	4004	48	1	42	3	2	42	1	37	2	2
10	13005	4005	101	1	96	3	1	83	1	79	2	1
10	13005	4006	50	2	45	2	1	45	1	42	1	1
10	13005	4007	44	2	39	2	1	37	1	34	1	1
10	13005	4008	0	0	0	0	0	0	0	0	0	0
10	13005	4009	0	0	0	0	0	0	0	0	0	0
10	13005	4010	53	0	52	0	1	47	0	46	0	1
10	13005	4011	9	1	7	0	1	9	1	7	0	1
10	13007	1000	831	252	85	280	214	521	148	67	174	132
10	13007	1001	8	2	6	0	0	7	2	5	0	0
10	13007	1002	102	1	86	1	14	84	1	76	1	6
10	13007	1003	0	0	0	0	0	0	0	0	0	0
10	13007	1004	0	0	0	0	0	0	0	0	0	0
10	13007	1005	26	0	24	1	1	26	0	24	1	1
10	13007	1006	0	0	0	0	0	0	0	0	0	0
10	13007	1007	0	0	0	0	0	0	0	0	0	0

EXHIBIT A  
District 10 Census Geography

District	Census Tract	Census Block	Total Population	Hispanic Population	White Population	Black Population	Other Population	Voting Age Population (VAP)	Hispanic VAP	White VAP	Black VAP	Other VAP
10	13007	1008	96	15	53	19	9	76	11	43	15	7
10	13007	1009	87	9	52	19	7	71	7	46	12	6
10	13007	1010	0	0	0	0	0	0	0	0	0	0
10	13007	1011	34	0	26	0	8	25	0	19	0	6
10	13007	1012	0	0	0	0	0	0	0	0	0	0
10	13007	1013	21	1	17	3	0	18	1	15	2	0
10	13007	1014	149	37	75	24	13	118	26	66	17	9
10	13007	1015	21	2	12	6	1	17	2	11	4	0
10	13007	1016	20	0	17	3	0	19	0	17	2	0
10	13007	1017	146	14	129	3	0	118	11	105	2	0
10	13007	2000	22	0	16	5	1	16	0	10	5	1
10	13007	2001	29	0	28	0	1	19	0	19	0	0
10	13007	2002	70	9	61	0	0	59	7	52	0	0
10	13007	2003	19	0	19	0	0	15	0	15	0	0
10	13007	2004	182	40	37	25	80	123	24	34	18	47
10	13007	2005	0	0	0	0	0	0	0	0	0	0
10	13007	2006	10	0	10	0	0	9	0	9	0	0
10	13007	2007	0	0	0	0	0	0	0	0	0	0
10	13007	2008	0	0	0	0	0	0	0	0	0	0
10	13007	2009	0	0	0	0	0	0	0	0	0	0
10	13007	2010	0	0	0	0	0	0	0	0	0	0
10	13007	2011	0	0	0	0	0	0	0	0	0	0
10	13007	2012	0	0	0	0	0	0	0	0	0	0
10	13007	2013	0	0	0	0	0	0	0	0	0	0
10	13007	2014	0	0	0	0	0	0	0	0	0	0
10	13007	2015	98	19	7	14	58	56	9	6	13	28
10	13007	2016	89	17	68	4	0	65	12	51	2	0
10	13007	2017	36	0	30	4	2	29	0	24	3	2
10	13007	2018	37	5	32	0	0	28	4	24	0	0
10	13007	2019	20	1	18	0	1	18	1	16	0	1
10	13007	2020	104	11	93	0	0	80	6	74	0	0
10	13007	2021	62	9	53	0	0	49	8	41	0	0
10	13007	2022	72	22	48	1	1	65	16	47	1	1
10	13007	2023	0	0	0	0	0	0	0	0	0	0
10	13007	3000	101	45	37	19	0	72	29	30	13	0
10	13007	3001	31	6	25	0	0	31	6	25	0	0
10	13007	3002	49	16	26	7	0	39	9	25	5	0
10	13007	3003	41	14	25	2	0	29	7	20	2	0
10	13007	3004	53	11	32	3	7	45	9	26	3	7
10	13007	3005	149	71	52	21	5	110	48	44	14	4
10	13007	3006	0	0	0	0	0	0	0	0	0	0
10	13007	3007	50	36	10	4	0	30	22	7	1	0
10	13007	3008	46	26	14	0	6	39	20	14	0	5
10	13007	3009	27	11	15	0	1	20	6	13	0	1
10	13007	3010	50	13	21	16	0	40	9	19	12	0
10	13007	3011	69	33	25	11	0	48	19	22	7	0
10	13007	3012	93	25	55	12	1	74	16	49	8	1
10	13007	3013	44	15	25	0	4	37	10	23	0	4
10	13007	3014	28	8	20	0	0	20	3	17	0	0
10	13007	3015	4	0	4	0	0	4	0	4	0	0
10	13007	3016	35	4	29	0	2	26	3	21	0	2
10	13007	3017	62	5	43	10	4	47	3	36	6	2
10	13007	3018	27	13	11	3	0	20	8	10	2	0
10	13007	3019	16	13	3	0	0	11	8	3	0	0
10	13007	3020	17	2	7	8	0	10	2	4	4	0
10	13007	3021	25	5	20	0	0	23	4	19	0	0
10	13007	3022	0	0	0	0	0	0	0	0	0	0
10	13007	3023	0	0	0	0	0	0	0	0	0	0

EXHIBIT A  
District 10 Census Geography

District	Census Tract	Census Block	Total Population	Hispanic Population	White Population	Black Population	Other Population	Voting Age Population (VAP)	Hispanic VAP	White VAP	Black VAP	Other VAP
10	13007	3024	0	0	0	0	0	0	0	0	0	0
10	13008	1000	0	0	0	0	0	0	0	0	0	0
10	13008	1001	0	0	0	0	0	0	0	0	0	0
10	13008	1002	189	5	167	14	3	166	4	150	10	2
10	13008	1003	111	6	101	2	2	87	3	80	2	2
10	13008	1004	68	12	51	0	5	53	5	44	0	4
10	13008	1005	0	0	0	0	0	0	0	0	0	0
10	13008	1006	72	0	72	0	0	54	0	54	0	0
10	13008	1007	57	4	46	3	4	40	2	33	2	3
10	13008	1008	53	4	40	7	2	46	3	37	4	2
10	13008	1009	28	1	25	2	0	26	1	24	1	0
10	13008	1010	0	0	0	0	0	0	0	0	0	0
10	13008	1011	20	1	19	0	0	18	1	17	0	0
10	13008	1012	74	1	73	0	0	63	0	63	0	0
10	13008	1013	54	2	51	0	1	49	2	46	0	1
10	13008	1014	129	3	126	0	0	111	3	108	0	0
10	13008	1015	72	5	64	2	1	56	3	50	2	1
10	13008	1016	73	1	72	0	0	59	1	58	0	0
10	13008	2000	0	0	0	0	0	0	0	0	0	0
10	13008	2001	119	3	115	0	1	88	1	86	0	1
10	13008	2002	26	3	23	0	0	21	2	19	0	0
10	13008	2003	39	4	34	0	1	28	3	24	0	1
10	13008	2004	79	3	75	0	1	50	1	48	0	1
10	13008	2005	1	0	1	0	0	1	0	1	0	0
10	13008	2006	47	0	47	0	0	35	0	35	0	0
10	13008	2007	82	0	79	0	3	67	0	65	0	2
10	13008	2008	108	0	108	0	0	81	0	81	0	0
10	13008	2009	92	0	87	0	5	70	0	69	0	1
10	13008	2010	61	2	59	0	0	44	2	42	0	0
10	13008	2011	119	7	110	1	1	81	4	76	0	1
10	13008	2012	45	3	40	2	0	34	1	31	2	0
10	13008	2013	40	0	37	0	3	27	0	26	0	1
10	13008	2014	1,388	771	176	370	71	855	439	133	232	51
10	13008	2015	34	0	32	0	2	20	0	20	0	0
10	13008	2016	82	0	82	0	0	63	0	63	0	0
10	13008	2017	70	0	68	0	2	57	0	55	0	2
10	13008	2018	67	4	62	0	1	47	2	44	0	1
10	13008	2019	100	6	94	0	0	75	3	72	0	0
10	13008	2020	31	2	29	0	0	22	2	20	0	0
10	13008	2021	0	0	0	0	0	0	0	0	0	0
10	13008	2022	0	0	0	0	0	0	0	0	0	0
10	13008	2023	0	0	0	0	0	0	0	0	0	0
10	13008	2024	0	0	0	0	0	0	0	0	0	0
10	13009	1000	888	246	57	560	25	539	145	43	334	17
10	13009	1001	110	33	6	68	3	60	15	3	39	3
10	13009	2000	0	0	0	0	0	0	0	0	0	0
10	13009	2001	0	0	0	0	0	0	0	0	0	0
10	13009	2002	0	0	0	0	0	0	0	0	0	0
10	13009	2003	0	0	0	0	0	0	0	0	0	0
10	13009	2004	0	0	0	0	0	0	0	0	0	0
10	13009	2005	116	18	25	72	1	74	9	18	46	1
10	13009	2006	602	186	201	210	5	438	119	168	147	4
10	13009	2007	0	0	0	0	0	0	0	0	0	0
10	13009	2008	0	0	0	0	0	0	0	0	0	0
10	13009	2009	56	1	53	0	2	50	0	49	0	1
10	13009	2010	92	2	88	0	2	72	2	68	0	2
10	13009	2011	130	10	12	108	0	82	4	9	69	0
10	13009	2012	85	3	80	1	1	69	3	64	1	1

EXHIBIT A  
District 10 Census Geography

District	Census Tract	Census Block	Total Population	Hispanic Population	White Population	Black Population	Other Population	Voting Age Population (VAP)	Hispanic VAP	White VAP	Black VAP	Other VAP
10	13009	2013	48	1	43	1	3	41	0	37	1	3
10	13009	2014	132	12	119	0	1	101	10	90	0	1
10	13009	2015	28	0	26	0	2	22	0	21	0	1
10	13009	2016	61	3	9	49	0	38	2	7	29	0
10	13009	2017	0	0	0	0	0	0	0	0	0	0
10	13009	2018	0	0	0	0	0	0	0	0	0	0
10	13009	2019	0	0	0	0	0	0	0	0	0	0
10	13009	2020	0	0	0	0	0	0	0	0	0	0
10	13009	2021	0	0	0	0	0	0	0	0	0	0
10	13009	2022	0	0	0	0	0	0	0	0	0	0
10	13009	2023	0	0	0	0	0	0	0	0	0	0
10	13009	2024	94	1	88	0	5	60	1	54	0	5
10	13009	2025	89	4	79	0	6	65	3	59	0	3
10	13009	2026	48	6	38	2	2	35	3	29	2	1
10	13009	2027	64	9	55	0	0	41	5	36	0	0
10	13009	2028	51	5	46	0	0	41	3	38	0	0
10	13009	2029	49	2	47	0	0	35	2	33	0	0
10	13009	2030	59	2	57	0	0	53	1	52	0	0
10	13009	2031	102	5	94	1	2	81	5	73	1	2
10	13009	2032	0	0	0	0	0	0	0	0	0	0
10	13009	2033	0	0	0	0	0	0	0	0	0	0
10	13009	2034	40	3	37	0	0	26	2	24	0	0
10	13009	2035	74	4	68	2	0	58	2	54	2	0
10	13009	2036	65	3	57	0	5	51	3	44	0	4
10	13009	3000	35	0	35	0	0	27	0	27	0	0
10	13009	3001	135	4	129	0	2	106	3	101	0	2
10	13009	3002	86	3	82	0	1	60	2	57	0	1
10	13009	3003	43	1	42	0	0	33	0	33	0	0
10	13009	3004	0	0	0	0	0	0	0	0	0	0
10	13009	3005	0	0	0	0	0	0	0	0	0	0
10	13009	3006	111	14	96	1	0	76	10	66	0	0
10	13009	3007	82	5	77	0	0	63	3	60	0	0
10	13009	3008	38	3	35	0	0	30	2	28	0	0
10	13009	3009	44	3	40	0	1	32	1	30	0	1
10	13009	3010	50	4	46	0	0	36	2	34	0	0
10	13009	3011	48	0	48	0	0	41	0	41	0	0
10	13009	3012	82	5	75	0	2	59	5	52	0	2
10	13009	3013	875	341	126	366	42	534	190	104	212	28
10	13009	3014	0	0	0	0	0	0	0	0	0	0
10	13009	3015	1	0	0	0	1	1	0	0	0	1
10	13009	3016	0	0	0	0	0	0	0	0	0	0
10	13009	3017	0	0	0	0	0	0	0	0	0	0
10	13009	3018	37	1	36	0	0	29	1	28	0	0
10	13009	3019	74	1	66	6	1	55	1	51	3	0
10	13009	3020	0	0	0	0	0	0	0	0	0	0
10	13010	2000	666	498	55	100	13	424	304	49	63	8
10	13010	2001	68	8	39	21	0	57	4	35	18	0
10	13010	2002	46	16	26	0	4	37	10	23	0	4
10	13010	2003	127	27	92	4	4	114	20	87	3	4
10	13010	2004	18	1	15	0	2	17	1	14	0	2
10	13010	2005	4	0	4	0	0	4	0	4	0	0
10	13010	2006	77	17	43	13	4	53	13	30	7	3
10	13010	2007	36	2	34	0	0	33	2	31	0	0
10	13010	2008	6	0	6	0	0	6	0	6	0	0
10	13010	2009	23	7	15	0	1	18	5	12	0	1
10	13010	2010	9	2	7	0	0	7	2	5	0	0
10	13010	2011	57	11	39	4	3	43	7	31	4	1
10	13010	2012	0	0	0	0	0	0	0	0	0	0



EXHIBIT A  
District 10 Census Geography

District	Census Tract	Census Block	Total Population	Hispanic Population	White Population	Black Population	Other Population	Voting Age Population (VAP)	Hispanic VAP	White VAP	Black VAP	Other VAP
10	13011	3000	0	0	0	0	0	0	0	0	0	0
10	13011	3001	0	0	0	0	0	0	0	0	0	0
10	13011	3002	0	0	0	0	0	0	0	0	0	0
10	13011	3003	0	0	0	0	0	0	0	0	0	0
10	13011	3004	0	0	0	0	0	0	0	0	0	0
10	13011	3005	0	0	0	0	0	0	0	0	0	0
10	13011	3006	0	0	0	0	0	0	0	0	0	0
10	13011	3007	0	0	0	0	0	0	0	0	0	0
10	13011	3008	0	0	0	0	0	0	0	0	0	0
10	13011	3009	0	0	0	0	0	0	0	0	0	0
10	13011	3010	0	0	0	0	0	0	0	0	0	0
10	13011	3011	0	0	0	0	0	0	0	0	0	0
10	13011	3012	0	0	0	0	0	0	0	0	0	0
10	13011	3013	0	0	0	0	0	0	0	0	0	0
10	13011	3014	0	0	0	0	0	0	0	0	0	0
10	13011	3015	0	0	0	0	0	0	0	0	0	0
10	13011	3016	0	0	0	0	0	0	0	0	0	0
10	13011	3017	0	0	0	0	0	0	0	0	0	0
10	13011	3018	0	0	0	0	0	0	0	0	0	0
10	13011	3019	0	0	0	0	0	0	0	0	0	0
10	13011	3020	0	0	0	0	0	0	0	0	0	0
10	13011	3021	0	0	0	0	0	0	0	0	0	0
10	13011	3022	0	0	0	0	0	0	0	0	0	0
10	13011	3023	252	182	18	52	0	147	101	14	32	0
10	13011	3024	906	597	65	178	66	574	368	53	106	47
10	13011	3025	81	18	51	12	0	67	13	43	11	0
10	13011	3026	7	4	3	0	0	5	2	3	0	0
10	18503	1000	0	0	0	0	0	0	0	0	0	0
10	18503	1001	1	0	0	1	0	1	0	0	1	0
10	18503	1002	0	0	0	0	0	0	0	0	0	0
10	18503	1003	0	0	0	0	0	0	0	0	0	0
10	18503	1004	0	0	0	0	0	0	0	0	0	0
10	18503	1005	0	0	0	0	0	0	0	0	0	0
10	18503	1006	0	0	0	0	0	0	0	0	0	0
10	18503	1007	998	409	55	527	7	705	254	52	392	7
10	18503	1008	398	93	42	241	22	280	70	39	156	15
10	18503	2000	1,324	201	219	848	56	981	133	197	608	43
10	18503	2001	69	6	12	32	19	52	6	10	25	11
10	18503	2002	419	48	57	247	67	282	38	43	147	54
10	18503	2003	0	0	0	0	0	0	0	0	0	0
10	18503	2004	0	0	0	0	0	0	0	0	0	0
10	18503	3000	2	2	0	0	0	2	2	0	0	0
10	18503	3001	1,622	608	62	914	38	1,156	405	59	658	34
10	18505	1000	0	0	0	0	0	0	0	0	0	0
10	18505	1001	2,433	680	298	1,342	113	1,746	441	266	950	89
10	18505	1002	0	0	0	0	0	0	0	0	0	0
10	18505	1003	0	0	0	0	0	0	0	0	0	0
10	18505	1004	0	0	0	0	0	0	0	0	0	0
10	18505	1005	0	0	0	0	0	0	0	0	0	0
10	18505	2000	0	0	0	0	0	0	0	0	0	0
10	18505	2001	0	0	0	0	0	0	0	0	0	0
10	18505	2002	0	0	0	0	0	0	0	0	0	0
10	18505	2003	0	0	0	0	0	0	0	0	0	0
10	18505	2004	0	0	0	0	0	0	0	0	0	0
10	18505	2005	757	350	42	363	2	478	207	31	238	2
10	18505	2006	0	0	0	0	0	0	0	0	0	0
10	18505	2007	0	0	0	0	0	0	0	0	0	0
10	18505	2008	0	0	0	0	0	0	0	0	0	0

EXHIBIT A  
District 10 Census Geography

District	Census Tract	Census Block	Total Population	Hispanic Population	White Population	Black Population	Other Population	Voting Age Population (VAP)	Hispanic VAP	White VAP	Black VAP	Other VAP
10	18505	2009	0	0	0	0	0	0	0	0	0	0
10	18506	1004	0	0	0	0	0	0	0	0	0	0
10	18506	1005	0	0	0	0	0	0	0	0	0	0
10	18506	1006	0	0	0	0	0	0	0	0	0	0
10	18506	1007	0	0	0	0	0	0	0	0	0	0
10	18506	1008	0	0	0	0	0	0	0	0	0	0
10	18506	1009	0	0	0	0	0	0	0	0	0	0
10	18506	1010	0	0	0	0	0	0	0	0	0	0
10	18506	1011	0	0	0	0	0	0	0	0	0	0
10	18506	1012	0	0	0	0	0	0	0	0	0	0
10	18506	1013	0	0	0	0	0	0	0	0	0	0
10	18506	1014	0	0	0	0	0	0	0	0	0	0
10	18506	1015	23	2	11	10	0	21	2	10	9	0
10	18506	1016	0	0	0	0	0	0	0	0	0	0
10	18506	1017	2,296	1,304	115	835	42	1,608	851	95	624	38
10	18506	1018	0	0	0	0	0	0	0	0	0	0
10	18506	1019	0	0	0	0	0	0	0	0	0	0
10	18506	1020	0	0	0	0	0	0	0	0	0	0
10	18506	1021	0	0	0	0	0	0	0	0	0	0
10	18506	1022	0	0	0	0	0	0	0	0	0	0
10	18506	1023	0	0	0	0	0	0	0	0	0	0
10	18506	1024	0	0	0	0	0	0	0	0	0	0
10	18506	1025	0	0	0	0	0	0	0	0	0	0
10	18506	1026	0	0	0	0	0	0	0	0	0	0
10	18506	1027	0	0	0	0	0	0	0	0	0	0
10	18506	1028	0	0	0	0	0	0	0	0	0	0
10	18506	1029	0	0	0	0	0	0	0	0	0	0
10	18506	1042	0	0	0	0	0	0	0	0	0	0
10	18506	1043	0	0	0	0	0	0	0	0	0	0
10	18506	1044	0	0	0	0	0	0	0	0	0	0
10	18506	1045	0	0	0	0	0	0	0	0	0	0
10	18506	1046	0	0	0	0	0	0	0	0	0	0
10	18506	1047	0	0	0	0	0	0	0	0	0	0
10	18506	1048	0	0	0	0	0	0	0	0	0	0
10	18506	1049	0	0	0	0	0	0	0	0	0	0
10	18506	1050	0	0	0	0	0	0	0	0	0	0
10	18506	1051	0	0	0	0	0	0	0	0	0	0
10	18506	1052	0	0	0	0	0	0	0	0	0	0
10	18506	1053	0	0	0	0	0	0	0	0	0	0
10	18506	1054	0	0	0	0	0	0	0	0	0	0
10	18506	1055	0	0	0	0	0	0	0	0	0	0
10	18506	1056	0	0	0	0	0	0	0	0	0	0
10	18506	1057	0	0	0	0	0	0	0	0	0	0
10	18506	1058	0	0	0	0	0	0	0	0	0	0
10	18506	1059	0	0	0	0	0	0	0	0	0	0
10	18506	1060	0	0	0	0	0	0	0	0	0	0
10	18506	1061	0	0	0	0	0	0	0	0	0	0
10	18506	1062	0	0	0	0	0	0	0	0	0	0
10	18506	1063	0	0	0	0	0	0	0	0	0	0
10	18506	1064	0	0	0	0	0	0	0	0	0	0
10	18506	1065	0	0	0	0	0	0	0	0	0	0
10	18506	1066	0	0	0	0	0	0	0	0	0	0
10	18506	1067	0	0	0	0	0	0	0	0	0	0
10	18506	1068	0	0	0	0	0	0	0	0	0	0
10	18506	1069	0	0	0	0	0	0	0	0	0	0
10	18506	1070	0	0	0	0	0	0	0	0	0	0
10	18506	1071	0	0	0	0	0	0	0	0	0	0
10	18506	1072	0	0	0	0	0	0	0	0	0	0

EXHIBIT A  
District 10 Census Geography

District	Census Tract	Census Block	Total Population	Hispanic Population	White Population	Black Population	Other Population	Voting Age Population (VAP)	Hispanic VAP	White VAP	Black VAP	Other VAP
10	18506	1073	0	0	0	0	0	0	0	0	0	0
10	18506	1074	0	0	0	0	0	0	0	0	0	0
10	18506	1075	0	0	0	0	0	0	0	0	0	0
10	18506	1076	0	0	0	0	0	0	0	0	0	0
10	18506	1077	0	0	0	0	0	0	0	0	0	0
10	18506	1078	0	0	0	0	0	0	0	0	0	0
10	18506	1079	0	0	0	0	0	0	0	0	0	0
10	18506	1084	0	0	0	0	0	0	0	0	0	0
10	18506	1085	0	0	0	0	0	0	0	0	0	0
10	18506	1089	0	0	0	0	0	0	0	0	0	0
10	18506	1090	0	0	0	0	0	0	0	0	0	0
10	18506	1091	0	0	0	0	0	0	0	0	0	0
10	18506	1095	0	0	0	0	0	0	0	0	0	0
10	18506	1096	0	0	0	0	0	0	0	0	0	0
10	18506	1097	0	0	0	0	0	0	0	0	0	0
10	18506	1100	0	0	0	0	0	0	0	0	0	0
10	18506	2000	16	1	10	5	0	16	1	10	5	0
10	18506	2001	0	0	0	0	0	0	0	0	0	0
10	18506	2002	0	0	0	0	0	0	0	0	0	0
10	18506	2003	83	8	18	52	5	60	6	18	32	4
10	18506	2004	0	0	0	0	0	0	0	0	0	0
10	18506	2005	0	0	0	0	0	0	0	0	0	0
10	18506	2006	0	0	0	0	0	0	0	0	0	0
10	18506	2007	0	0	0	0	0	0	0	0	0	0
10	18506	2008	0	0	0	0	0	0	0	0	0	0
10	18506	2009	0	0	0	0	0	0	0	0	0	0
10	18506	2010	0	0	0	0	0	0	0	0	0	0
10	18506	2011	0	0	0	0	0	0	0	0	0	0
10	18506	2012	1	0	0	1	0	1	0	0	1	0
10	18506	2013	2	0	0	2	0	2	0	0	2	0
10	18506	2014	0	0	0	0	0	0	0	0	0	0
10	18506	2015	833	257	65	498	13	649	180	58	401	10
10	18506	2016	9	6	0	3	0	7	4	0	3	0
10	19016	1000	180	30	47	56	47	153	23	45	49	36
10	19016	1001	0	0	0	0	0	0	0	0	0	0
10	19016	1002	0	0	0	0	0	0	0	0	0	0
10	19016	1003	100	7	69	15	9	89	6	68	8	7
10	19016	1004	51	3	42	1	5	49	3	40	1	5
10	19016	1005	65	3	36	20	6	58	2	32	18	6
10	19016	1006	108	3	73	24	8	99	3	72	17	7
10	19016	1007	118	16	73	16	13	105	13	68	14	10
10	19016	1008	0	0	0	0	0	0	0	0	0	0
10	19016	1009	72	7	50	9	6	62	6	44	8	4
10	19016	1010	0	0	0	0	0	0	0	0	0	0
10	19016	1011	60	9	28	16	7	51	7	28	11	5
10	19016	1012	51	1	28	19	3	36	0	21	12	3
10	19016	2000	1,063	233	163	402	265	782	147	132	305	198
10	19016	2001	0	0	0	0	0	0	0	0	0	0
10	19016	3000	2	0	2	0	0	2	0	2	0	0
10	19016	3001	0	0	0	0	0	0	0	0	0	0
10	19016	3002	0	0	0	0	0	0	0	0	0	0
10	19016	3003	0	0	0	0	0	0	0	0	0	0
10	19016	3004	0	0	0	0	0	0	0	0	0	0
10	19016	3005	0	0	0	0	0	0	0	0	0	0
10	19016	3006	0	0	0	0	0	0	0	0	0	0
10	19016	3007	0	0	0	0	0	0	0	0	0	0
10	19016	3008	0	0	0	0	0	0	0	0	0	0
10	19016	3009	0	0	0	0	0	0	0	0	0	0

EXHIBIT A  
District 10 Census Geography

District	Census Tract	Census Block	Total Population	Hispanic Population	White Population	Black Population	Other Population	Voting Age Population (VAP)	Hispanic VAP	White VAP	Black VAP	Other VAP
10	19016	3010	0	0	0	0	0	0	0	0	0	0
10	19016	3013	0	0	0	0	0	0	0	0	0	0
10	19016	3014	0	0	0	0	0	0	0	0	0	0
10	19016	3015	1	0	1	0	0	1	0	1	0	0
10	19016	3016	0	0	0	0	0	0	0	0	0	0
10	19016	3017	1,006	444	96	251	215	667	261	87	140	179
10	19016	3018	0	0	0	0	0	0	0	0	0	0
10	19016	3019	0	0	0	0	0	0	0	0	0	0
10	19016	3020	0	0	0	0	0	0	0	0	0	0
10	19016	3021	0	0	0	0	0	0	0	0	0	0
10	19016	3022	185	131	14	35	5	108	69	13	23	3
10	19018	1000	147	17	65	21	44	115	9	56	16	34
10	19018	1001	52	3	19	2	28	43	3	19	1	20
10	19018	1002	83	4	47	21	11	70	1	44	17	8
10	19018	1003	243	20	109	61	53	186	13	96	34	43
10	19018	1004	95	14	55	11	15	79	9	49	10	11
10	19018	1005	67	4	30	10	23	52	4	21	8	19
10	19018	1006	105	12	64	9	20	85	8	57	7	13
10	19018	1007	130	10	61	39	20	99	9	49	24	17
10	19018	1008	156	9	78	16	53	130	5	62	14	49
10	19018	1009	127	11	58	24	34	99	6	51	19	23
10	19018	1010	0	0	0	0	0	0	0	0	0	0
10	19018	1011	116	4	62	15	35	92	2	56	11	23
10	19018	1012	51	12	24	8	7	40	9	20	5	6
10	19018	1013	54	2	33	0	19	38	1	23	0	14
10	19018	1014	65	0	6	55	4	36	0	6	29	1
10	19018	1015	35	5	5	17	8	24	2	5	13	4
10	19018	1016	29	7	17	5	0	20	5	12	3	0
10	19018	1017	28	1	14	6	7	21	1	10	5	5
10	19018	1018	83	15	53	13	2	71	10	47	12	2
10	19018	1019	0	0	0	0	0	0	0	0	0	0
10	19018	1020	0	0	0	0	0	0	0	0	0	0
10	19018	1021	0	0	0	0	0	0	0	0	0	0
10	19018	1022	16	0	3	5	8	11	0	2	2	7
10	19018	2000	171	7	34	122	8	101	3	24	68	6
10	19018	2001	436	29	171	121	115	335	18	149	82	86
10	19018	2002	42	3	17	12	10	36	1	16	10	9
10	19018	2003	86	0	46	11	29	56	0	26	8	22
10	19018	2004	23	1	14	8	0	20	1	14	5	0
10	19018	2005	0	0	0	0	0	0	0	0	0	0
10	19018	2006	0	0	0	0	0	0	0	0	0	0
10	19018	2007	0	0	0	0	0	0	0	0	0	0
10	19018	2008	104	15	58	17	14	80	11	51	11	7
10	19018	2009	47	0	36	8	3	43	0	34	6	3
10	19018	2010	281	90	21	168	2	161	54	20	86	1
10	19018	3000	1,679	537	190	698	254	1,234	351	173	503	207
10	19018	3001	0	0	0	0	0	0	0	0	0	0
10	19018	3002	258	61	23	163	11	143	33	18	82	10
10	19018	3003	0	0	0	0	0	0	0	0	0	0
10	19018	3004	0	0	0	0	0	0	0	0	0	0
10	19018	3005	176	38	37	81	20	125	24	31	54	16
10	19018	3006	28	6	7	13	2	25	5	7	11	2
10	19018	3007	0	0	0	0	0	0	0	0	0	0
10	19019	1000	0	0	0	0	0	0	0	0	0	0
10	19019	1001	2,399	1,086	169	912	232	1,583	667	128	614	174
10	19019	1002	0	0	0	0	0	0	0	0	0	0
10	19019	1003	0	0	0	0	0	0	0	0	0	0
10	19019	2000	1,940	290	132	1,010	508	1,189	175	80	552	382

EXHIBIT A  
District 10 Census Geography

District	Census Tract	Census Block	Total Population	Hispanic Population	White Population	Black Population	Other Population	Voting Age Population (VAP)	Hispanic VAP	White VAP	Black VAP	Other VAP
10	19019	2001	0	0	0	0	0	0	0	0	0	0
10	19019	2002	0	0	0	0	0	0	0	0	0	0
10	19019	2003	89	21	9	21	38	69	17	9	15	28
10	19019	2004	60	4	3	25	28	36	1	3	13	19
10	19019	2005	84	38	5	12	29	58	21	5	9	23
10	19019	2006	99	32	14	24	29	68	19	14	13	22
10	19019	2007	539	169	62	212	96	358	102	47	134	75
10	19019	2008	100	23	28	26	23	79	17	25	18	19
10	19019	2009	166	45	32	76	13	98	28	24	39	7
10	19019	2010	0	0	0	0	0	0	0	0	0	0
10	19019	2011	42	19	9	13	1	29	11	8	9	1
10	19019	2012	0	0	0	0	0	0	0	0	0	0
10	19019	2013	0	0	0	0	0	0	0	0	0	0
10	19019	3000	360	8	122	151	79	255	7	100	90	58
10	19019	3001	107	19	41	32	15	89	14	40	24	11
10	19019	3002	182	24	27	117	14	133	16	23	84	10
10	19019	3003	25	0	14	3	8	24	0	14	2	8
10	19019	3004	43	2	27	12	2	31	2	22	6	1
10	19019	3005	21	0	19	0	2	21	0	19	0	2
10	19019	3006	46	5	12	8	21	36	5	12	6	13
10	19019	3007	4	0	0	0	4	2	0	0	0	2
10	19019	4000	41	1	30	7	3	34	1	25	5	3
10	19019	4001	80	7	54	12	7	70	5	46	12	7
10	19019	4002	24	5	15	0	4	20	4	12	0	4
10	19019	4003	22	5	16	1	0	13	2	10	1	0
10	19019	4004	22	4	15	1	2	19	3	13	1	2
10	19019	4005	113	6	87	5	15	94	2	77	4	11
10	19019	4006	0	0	0	0	0	0	0	0	0	0
10	19019	4007	0	0	0	0	0	0	0	0	0	0
10	19019	4008	0	0	0	0	0	0	0	0	0	0
10	19034	1000	701	151	109	315	126	583	111	99	263	110
10	19034	1001	0	0	0	0	0	0	0	0	0	0
10	19034	1002	459	76	118	158	107	372	53	101	136	82
10	19034	1003	93	1	67	12	13	84	1	62	10	11
10	19034	1004	69	9	38	14	8	49	6	29	10	4
10	19034	1005	0	0	0	0	0	0	0	0	0	0
10	19034	1006	61	10	37	13	1	47	9	30	7	1
10	19034	1007	17	0	11	2	4	16	0	10	2	4
10	19034	1008	67	2	54	1	10	57	2	45	1	9
10	19034	1009	69	4	47	5	13	57	1	41	4	11
10	19034	1010	73	5	50	18	0	61	2	46	13	0
10	19034	1011	90	4	64	13	9	72	4	57	8	3
10	19034	2000	1,633	386	213	864	170	1,168	255	185	585	143
10	19034	2001	185	7	13	131	34	117	4	13	77	23
10	19034	2002	88	8	5	52	23	58	6	5	31	16
10	19034	2003	63	8	15	15	25	55	8	15	13	19
10	19034	2004	50	2	5	34	9	39	2	5	25	7
10	19034	2005	93	19	15	29	30	84	13	15	27	29
10	19034	2006	116	10	34	37	35	98	7	31	29	31
10	19034	2007	48	6	13	22	7	42	3	13	20	6
10	19034	2008	0	0	0	0	0	0	0	0	0	0
10	19034	2009	0	0	0	0	0	0	0	0	0	0
10	19034	2010	0	0	0	0	0	0	0	0	0	0
10	19034	2011	0	0	0	0	0	0	0	0	0	0
10	19034	2012	0	0	0	0	0	0	0	0	0	0
10	19034	2013	0	0	0	0	0	0	0	0	0	0
10	19034	2014	0	0	0	0	0	0	0	0	0	0
10	19034	2015	0	0	0	0	0	0	0	0	0	0

EXHIBIT A  
District 10 Census Geography

District	Census Tract	Census Block	Total Population	Hispanic Population	White Population	Black Population	Other Population	Voting Age Population (VAP)	Hispanic VAP	White VAP	Black VAP	Other VAP
10	19035	1000	0	0	0	0	0	0	0	0	0	0
10	19035	2000	1,302	872	43	324	63	886	550	41	240	55
10	19035	2001	1,376	526	181	622	47	951	298	163	449	41
10	19035	3000	63	7	31	18	7	51	6	25	15	5
10	19035	3001	988	611	144	187	46	660	369	122	136	33
10	19035	3002	80	5	54	19	2	68	5	45	16	2
10	19035	3003	52	4	48	0	0	49	4	45	0	0
10	19035	3004	54	0	46	7	1	48	0	44	3	1
10	19035	3005	77	5	59	6	7	64	5	51	4	4
10	19035	3006	84	12	59	11	2	71	5	56	8	2
10	19035	3007	133	16	78	32	7	113	13	76	19	5
10	19035	3008	0	0	0	0	0	0	0	0	0	0
10	19035	3009	26	6	19	1	0	26	6	19	1	0
10	19035	3010	0	0	0	0	0	0	0	0	0	0
10	19035	3011	0	0	0	0	0	0	0	0	0	0
10	19035	3012	0	0	0	0	0	0	0	0	0	0
10	19040	1043	0	0	0	0	0	0	0	0	0	0
10	19040	1088	0	0	0	0	0	0	0	0	0	0
10	19040	1089	0	0	0	0	0	0	0	0	0	0
10	19040	1112	0	0	0	0	0	0	0	0	0	0
10	19040	1115	0	0	0	0	0	0	0	0	0	0
10	19040	1116	0	0	0	0	0	0	0	0	0	0
10	19040	1117	0	0	0	0	0	0	0	0	0	0
10	19040	1118	0	0	0	0	0	0	0	0	0	0
10	19040	1119	0	0	0	0	0	0	0	0	0	0
10	19040	1120	0	0	0	0	0	0	0	0	0	0
10	19040	1121	0	0	0	0	0	0	0	0	0	0
10	19041	1009	0	0	0	0	0	0	0	0	0	0
10	19041	1010	0	0	0	0	0	0	0	0	0	0
10	19041	1014	0	0	0	0	0	0	0	0	0	0
10	19041	1015	0	0	0	0	0	0	0	0	0	0
10	19041	1017	0	0	0	0	0	0	0	0	0	0
10	19041	1018	0	0	0	0	0	0	0	0	0	0
10	19041	1019	0	0	0	0	0	0	0	0	0	0
10	19041	1020	0	0	0	0	0	0	0	0	0	0
10	19041	1021	0	0	0	0	0	0	0	0	0	0
10	19041	1022	0	0	0	0	0	0	0	0	0	0
10	19041	1024	0	0	0	0	0	0	0	0	0	0
10	19041	2009	0	0	0	0	0	0	0	0	0	0
10	19041	2010	0	0	0	0	0	0	0	0	0	0
10	19041	2011	0	0	0	0	0	0	0	0	0	0
10	19041	3008	0	0	0	0	0	0	0	0	0	0
10	19041	3009	0	0	0	0	0	0	0	0	0	0
<b>Total</b>	<b>#</b>		<b>87,504</b>	<b>20,332</b>	<b>33,189</b>	<b>28,046</b>	<b>5,937</b>	<b>64,434</b>	<b>12,870</b>	<b>27,214</b>	<b>19,782</b>	<b>4,568</b>
	<b>%</b>		<b>100.00%</b>	<b>23.24%</b>	<b>37.93%</b>	<b>32.05%</b>	<b>6.78%</b>	<b>73.64%</b>	<b>19.97%</b>	<b>42.24%</b>	<b>30.70%</b>	<b>7.09%</b>

EXHIBIT A  
District 11 Census Geography

District	Census Tract	Census Block	Total Population	Hispanic Population	White Population	Black Population	Other Population	Voting Age Population (VAP)	Hispanic VAP	White VAP	Black VAP	Other VAP
11	7804	2000	0	0	0	0	0	0	0	0	0	0
11	7804	2001	0	0	0	0	0	0	0	0	0	0
11	7804	2003	0	0	0	0	0	0	0	0	0	0
11	7804	2010	0	0	0	0	0	0	0	0	0	0
11	7804	3000	0	0	0	0	0	0	0	0	0	0
11	7804	3005	0	0	0	0	0	0	0	0	0	0
11	7804	3006	0	0	0	0	0	0	0	0	0	0
11	7804	3007	0	0	0	0	0	0	0	0	0	0
11	7804	3008	0	0	0	0	0	0	0	0	0	0
11	7804	3009	0	0	0	0	0	0	0	0	0	0
11	7804	3010	1	1	0	0	0	1	1	0	0	0
11	7804	3011	0	0	0	0	0	0	0	0	0	0
11	7804	3021	0	0	0	0	0	0	0	0	0	0
11	7805	2003	0	0	0	0	0	0	0	0	0	0
11	7805	2004	0	0	0	0	0	0	0	0	0	0
11	7805	2005	0	0	0	0	0	0	0	0	0	0
11	7805	2006	0	0	0	0	0	0	0	0	0	0
11	7805	2007	0	0	0	0	0	0	0	0	0	0
11	7805	2008	0	0	0	0	0	0	0	0	0	0
11	7822	2003	0	0	0	0	0	0	0	0	0	0
11	7822	2004	0	0	0	0	0	0	0	0	0	0
11	7822	2005	0	0	0	0	0	0	0	0	0	0
11	7823	1001	0	0	0	0	0	0	0	0	0	0
11	7823	1002	0	0	0	0	0	0	0	0	0	0
11	7823	1004	0	0	0	0	0	0	0	0	0	0
11	7823	1005	0	0	0	0	0	0	0	0	0	0
11	7823	1006	0	0	0	0	0	0	0	0	0	0
11	7823	1012	0	0	0	0	0	0	0	0	0	0
11	7823	1013	0	0	0	0	0	0	0	0	0	0
11	7823	1014	0	0	0	0	0	0	0	0	0	0
11	9603	2000	0	0	0	0	0	0	0	0	0	0
11	9603	2008	0	0	0	0	0	0	0	0	0	0
11	9604	1000	0	0	0	0	0	0	0	0	0	0
11	9604	1001	0	0	0	0	0	0	0	0	0	0
11	9604	1002	0	0	0	0	0	0	0	0	0	0
11	9604	1003	0	0	0	0	0	0	0	0	0	0
11	9604	1004	0	0	0	0	0	0	0	0	0	0
11	9604	1005	0	0	0	0	0	0	0	0	0	0
11	9604	1011	0	0	0	0	0	0	0	0	0	0
11	9604	1012	0	0	0	0	0	0	0	0	0	0
11	9604	1018	0	0	0	0	0	0	0	0	0	0
11	9604	1019	0	0	0	0	0	0	0	0	0	0
11	9604	3000	0	0	0	0	0	0	0	0	0	0
11	9604	3007	0	0	0	0	0	0	0	0	0	0
11	9604	3008	0	0	0	0	0	0	0	0	0	0
11	9604	3027	0	0	0	0	0	0	0	0	0	0
11	9604	3028	0	0	0	0	0	0	0	0	0	0
11	9604	3034	0	0	0	0	0	0	0	0	0	0
11	9604	3035	0	0	0	0	0	0	0	0	0	0
11	9604	4000	0	0	0	0	0	0	0	0	0	0
11	9604	4001	0	0	0	0	0	0	0	0	0	0
11	9604	4002	0	0	0	0	0	0	0	0	0	0
11	9604	4003	0	0	0	0	0	0	0	0	0	0
11	9604	4004	0	0	0	0	0	0	0	0	0	0
11	9604	4005	0	0	0	0	0	0	0	0	0	0
11	9604	4006	0	0	0	0	0	0	0	0	0	0
11	9604	4007	0	0	0	0	0	0	0	0	0	0
11	9604	4012	0	0	0	0	0	0	0	0	0	0

EXHIBIT A  
District 11 Census Geography

District	Census Tract	Census Block	Total Population	Hispanic Population	White Population	Black Population	Other Population	Voting Age Population (VAP)	Hispanic VAP	White VAP	Black VAP	Other VAP
11	9604	4013	0	0	0	0	0	0	0	0	0	0
11	13101	1000	0	0	0	0	0	0	0	0	0	0
11	13101	1001	0	0	0	0	0	0	0	0	0	0
11	13101	1002	0	0	0	0	0	0	0	0	0	0
11	13101	1003	0	0	0	0	0	0	0	0	0	0
11	13101	1004	0	0	0	0	0	0	0	0	0	0
11	13101	1005	420	17	374	17	12	381	15	340	17	9
11	13101	1006	41	0	39	1	1	29	0	27	1	1
11	13101	1007	83	14	63	4	2	72	13	54	3	2
11	13101	1008	20	4	16	0	0	17	1	16	0	0
11	13101	1009	38	2	34	2	0	25	1	22	2	0
11	13101	1010	36	1	35	0	0	26	1	25	0	0
11	13101	1011	67	1	66	0	0	51	1	50	0	0
11	13101	1012	0	0	0	0	0	0	0	0	0	0
11	13101	1013	0	0	0	0	0	0	0	0	0	0
11	13101	1014	0	0	0	0	0	0	0	0	0	0
11	13101	1015	0	0	0	0	0	0	0	0	0	0
11	13101	1016	20	0	19	0	1	16	0	15	0	1
11	13101	1017	54	1	49	1	3	42	1	39	1	1
11	13101	1018	56	4	48	2	2	40	2	34	2	2
11	13101	1019	42	3	33	0	6	25	2	20	0	3
11	13101	1020	56	0	56	0	0	41	0	41	0	0
11	13101	1021	34	0	30	3	1	26	0	23	2	1
11	13101	1022	21	1	20	0	0	14	1	13	0	0
11	13101	1023	6	0	6	0	0	6	0	6	0	0
11	13101	1024	27	0	24	0	3	17	0	15	0	2
11	13101	1025	20	0	20	0	0	17	0	17	0	0
11	13101	1026	39	0	39	0	0	31	0	31	0	0
11	13101	1027	40	0	33	3	4	29	0	24	2	3
11	13101	1028	0	0	0	0	0	0	0	0	0	0
11	13101	1029	28	1	21	3	3	20	1	15	1	3
11	13101	2000	0	0	0	0	0	0	0	0	0	0
11	13101	2001	9	1	4	0	4	9	1	4	0	4
11	13101	2002	14	0	14	0	0	14	0	14	0	0
11	13101	2003	12	0	12	0	0	8	0	8	0	0
11	13101	2004	134	0	134	0	0	102	0	102	0	0
11	13101	2005	24	3	21	0	0	15	2	13	0	0
11	13101	2006	43	4	39	0	0	30	2	28	0	0
11	13101	2007	0	0	0	0	0	0	0	0	0	0
11	13101	2008	63	0	51	3	9	42	0	34	2	6
11	13101	2009	58	7	47	0	4	35	2	32	0	1
11	13101	2010	17	1	16	0	0	13	1	12	0	0
11	13101	2011	55	9	45	0	1	41	3	37	0	1
11	13101	2012	52	1	47	0	4	38	1	36	0	1
11	13101	2013	23	4	14	0	5	16	2	12	0	2
11	13101	2014	26	0	26	0	0	22	0	22	0	0
11	13101	2015	0	0	0	0	0	0	0	0	0	0
11	13101	2016	21	0	21	0	0	15	0	15	0	0
11	13101	2017	16	0	16	0	0	14	0	14	0	0
11	13101	2018	46	0	46	0	0	34	0	34	0	0
11	13101	2019	71	6	61	0	4	56	2	51	0	3
11	13101	2020	33	4	29	0	0	21	1	20	0	0
11	13101	3000	0	0	0	0	0	0	0	0	0	0
11	13101	3001	106	14	82	7	3	97	12	78	5	2
11	13101	3002	152	21	109	13	9	147	20	109	9	9
11	13101	3003	15	0	15	0	0	11	0	11	0	0
11	13101	3004	33	2	31	0	0	22	1	21	0	0
11	13101	3005	54	0	51	0	3	36	0	34	0	2



EXHIBIT A  
District 11 Census Geography

District	Census Tract	Census Block	Total Population	Hispanic Population	White Population	Black Population	Other Population	Voting Age Population (VAP)	Hispanic VAP	White VAP	Black VAP	Other VAP
11	13101	3006	64	1	61	0	2	45	1	42	0	2
11	13101	3007	66	1	63	0	2	42	1	40	0	1
11	13101	3008	66	2	59	5	0	41	1	40	0	0
11	13101	3009	44	4	40	0	0	32	3	29	0	0
11	13101	3010	56	13	43	0	0	36	6	30	0	0
11	13101	3011	10	0	10	0	0	7	0	7	0	0
11	13101	3012	67	3	63	0	1	54	3	50	0	1
11	13101	3013	88	0	85	0	3	69	0	67	0	2
11	13101	3014	61	4	57	0	0	47	1	46	0	0
11	13101	3015	61	7	45	0	9	50	5	38	0	7
11	13101	3016	19	6	12	0	1	15	4	10	0	1
11	13102	1000	87	4	83	0	0	65	1	64	0	0
11	13102	1001	0	0	0	0	0	0	0	0	0	0
11	13102	1002	72	1	70	1	0	55	0	54	1	0
11	13102	1003	60	2	58	0	0	50	2	48	0	0
11	13102	1004	90	10	78	0	2	63	5	56	0	2
11	13102	1005	63	0	60	1	2	56	0	54	1	1
11	13102	1006	0	0	0	0	0	0	0	0	0	0
11	13102	1007	38	2	30	4	2	26	2	22	1	1
11	13102	1008	38	2	31	1	4	34	1	29	1	3
11	13102	1009	32	0	29	1	2	30	0	28	1	1
11	13102	1012	30	0	29	0	1	23	0	22	0	1
11	13102	1013	57	1	55	0	1	45	1	43	0	1
11	13102	1014	63	1	60	0	2	48	1	45	0	2
11	13102	2000	0	0	0	0	0	0	0	0	0	0
11	13102	2001	0	0	0	0	0	0	0	0	0	0
11	13102	2002	0	0	0	0	0	0	0	0	0	0
11	13102	2003	100	6	93	0	1	91	5	86	0	0
11	13102	2004	17	0	15	0	2	14	0	12	0	2
11	13102	2005	12	1	11	0	0	12	1	11	0	0
11	13102	2006	5	0	0	0	5	2	0	0	0	2
11	13102	2007	41	5	32	0	4	37	5	28	0	4
11	13102	2008	105	2	97	5	1	100	2	93	4	1
11	13102	2009	49	5	41	2	1	44	4	39	1	0
11	13102	2010	59	4	55	0	0	55	4	51	0	0
11	13102	2011	25	3	21	0	1	22	1	20	0	1
11	13102	2012	70	3	61	5	1	65	3	57	4	1
11	13102	2013	76	9	62	1	4	63	6	54	1	2
11	13102	2014	117	10	100	4	3	108	8	94	3	3
11	13102	2015	30	0	30	0	0	23	0	23	0	0
11	13102	2016	151	2	149	0	0	138	2	136	0	0
11	13102	2017	21	5	16	0	0	18	4	14	0	0
11	13102	2018	62	1	60	0	1	50	1	48	0	1
11	13102	2019	22	0	20	2	0	14	0	14	0	0
11	13102	2020	42	1	36	0	5	31	1	26	0	4
11	13102	2021	26	2	22	0	2	21	2	17	0	2
11	13104	1000	155	4	133	3	15	114	2	104	0	8
11	13104	1001	0	0	0	0	0	0	0	0	0	0
11	13104	1002	18	0	18	0	0	17	0	17	0	0
11	13104	1003	17	0	17	0	0	13	0	13	0	0
11	13104	1004	61	0	61	0	0	43	0	43	0	0
11	13104	1009	0	0	0	0	0	0	0	0	0	0
11	13104	2000	0	0	0	0	0	0	0	0	0	0
11	13104	2001	105	22	63	14	6	99	20	61	12	6
11	13104	2002	293	38	227	12	16	284	34	222	12	16
11	13104	2003	164	17	128	4	15	152	12	126	4	10
11	13104	2004	74	11	50	5	8	72	10	49	5	8
11	13104	2005	0	0	0	0	0	0	0	0	0	0

EXHIBIT A  
District 11 Census Geography

District	Census Tract	Census Block	Total Population	Hispanic Population	White Population	Black Population	Other Population	Voting Age Population (VAP)	Hispanic VAP	White VAP	Black VAP	Other VAP
11	13105	1000	1,102	486	234	336	46	864	335	221	263	45
11	13105	1001	160	18	130	6	6	149	17	121	6	5
11	13105	1002	343	39	270	17	17	320	31	261	13	15
11	13105	2000	1,799	1,007	274	396	122	1,349	693	261	308	87
11	13105	3000	0	0	0	0	0	0	0	0	0	0
11	13105	3001	0	0	0	0	0	0	0	0	0	0
11	13105	3002	868	265	371	165	67	750	202	352	142	54
11	13105	3003	0	0	0	0	0	0	0	0	0	0
11	13105	3004	0	0	0	0	0	0	0	0	0	0
11	13105	3005	0	0	0	0	0	0	0	0	0	0
11	13105	3006	0	0	0	0	0	0	0	0	0	0
11	13105	3007	0	0	0	0	0	0	0	0	0	0
11	13105	3008	0	0	0	0	0	0	0	0	0	0
11	13105	3009	89	4	79	1	5	87	4	79	1	3
11	13105	3010	51	4	46	0	1	49	4	44	0	1
11	13105	3011	39	3	35	1	0	39	3	35	1	0
11	13105	3012	53	4	48	0	1	52	4	47	0	1
11	13105	3013	47	2	45	0	0	43	2	41	0	0
11	13105	3014	54	3	45	1	5	54	3	45	1	5
11	13105	3015	42	5	36	1	0	37	5	31	1	0
11	13105	3016	38	4	34	0	0	36	4	32	0	0
11	13105	3017	22	0	21	1	0	22	0	21	1	0
11	13105	3018	0	0	0	0	0	0	0	0	0	0
11	13105	4000	0	0	0	0	0	0	0	0	0	0
11	13105	4001	0	0	0	0	0	0	0	0	0	0
11	13105	4002	509	287	75	110	37	399	211	74	84	30
11	13105	4003	325	197	45	65	18	242	127	45	54	16
11	13105	4004	532	242	119	154	17	396	160	106	117	13
11	13200	1000	0	0	0	0	0	0	0	0	0	0
11	13200	1001	0	0	0	0	0	0	0	0	0	0
11	13200	1002	0	0	0	0	0	0	0	0	0	0
11	13200	1003	7	0	0	7	0	3	0	0	3	0
11	13200	1004	0	0	0	0	0	0	0	0	0	0
11	13200	1005	0	0	0	0	0	0	0	0	0	0
11	13200	1006	0	0	0	0	0	0	0	0	0	0
11	13200	1007	0	0	0	0	0	0	0	0	0	0
11	13200	1008	0	0	0	0	0	0	0	0	0	0
11	13200	1009	0	0	0	0	0	0	0	0	0	0
11	13200	1010	0	0	0	0	0	0	0	0	0	0
11	13200	1011	29	3	26	0	0	21	1	20	0	0
11	13200	1012	211	51	123	32	5	143	34	85	20	4
11	13200	1013	49	0	49	0	0	24	0	24	0	0
11	13200	1014	47	5	37	2	3	30	2	23	2	3
11	13200	1015	33	0	26	2	5	19	0	13	2	4
11	13200	1016	424	25	365	0	34	320	13	281	0	26
11	13200	1017	25	0	24	0	1	25	0	24	0	1
11	13200	1018	38	3	35	0	0	32	1	31	0	0
11	13200	1019	0	0	0	0	0	0	0	0	0	0
11	13200	1020	0	0	0	0	0	0	0	0	0	0
11	13200	1021	0	0	0	0	0	0	0	0	0	0
11	13200	1022	0	0	0	0	0	0	0	0	0	0
11	13200	1023	32	0	19	0	13	21	0	15	0	6
11	13200	1024	25	0	16	0	9	21	0	14	0	7
11	13200	1025	15	3	12	0	0	15	3	12	0	0
11	13200	1026	47	2	43	0	2	44	2	40	0	2
11	13200	1027	0	0	0	0	0	0	0	0	0	0
11	13200	1028	0	0	0	0	0	0	0	0	0	0
11	13200	1029	0	0	0	0	0	0	0	0	0	0

EXHIBIT A  
District 11 Census Geography

District	Census Tract	Census Block	Total Population	Hispanic Population	White Population	Black Population	Other Population	Voting Age Population (VAP)	Hispanic VAP	White VAP	Black VAP	Other VAP
11	13200	1030	0	0	0	0	0	0	0	0	0	0
11	13200	1031	0	0	0	0	0	0	0	0	0	0
11	13200	1032	0	0	0	0	0	0	0	0	0	0
11	13200	1033	0	0	0	0	0	0	0	0	0	0
11	13200	1034	45	1	42	0	2	28	1	25	0	2
11	13200	1035	41	7	34	0	0	27	4	23	0	0
11	13200	1036	45	2	38	0	5	27	2	22	0	3
11	13200	1037	81	1	80	0	0	71	1	70	0	0
11	13200	1038	26	0	26	0	0	24	0	24	0	0
11	13200	1039	29	0	26	0	3	26	0	24	0	2
11	13200	1040	57	6	43	0	8	32	3	23	0	6
11	13200	1041	57	0	53	4	0	36	0	34	2	0
11	13200	1042	16	0	16	0	0	16	0	16	0	0
11	13200	1043	63	3	57	1	2	63	3	57	1	2
11	13200	1044	54	1	46	0	7	36	1	31	0	4
11	13200	1045	0	0	0	0	0	0	0	0	0	0
11	13200	2000	0	0	0	0	0	0	0	0	0	0
11	13200	2001	0	0	0	0	0	0	0	0	0	0
11	13200	2002	0	0	0	0	0	0	0	0	0	0
11	13200	2003	0	0	0	0	0	0	0	0	0	0
11	13200	2004	0	0	0	0	0	0	0	0	0	0
11	13200	2005	0	0	0	0	0	0	0	0	0	0
11	13200	2006	44	1	42	1	0	44	1	42	1	0
11	13200	2007	0	0	0	0	0	0	0	0	0	0
11	13200	2008	0	0	0	0	0	0	0	0	0	0
11	13200	2009	0	0	0	0	0	0	0	0	0	0
11	13200	2010	0	0	0	0	0	0	0	0	0	0
11	13200	2011	0	0	0	0	0	0	0	0	0	0
11	13200	2012	0	0	0	0	0	0	0	0	0	0
11	13200	2013	0	0	0	0	0	0	0	0	0	0
11	13200	2014	0	0	0	0	0	0	0	0	0	0
11	13200	2015	0	0	0	0	0	0	0	0	0	0
11	13200	2016	0	0	0	0	0	0	0	0	0	0
11	13200	2017	0	0	0	0	0	0	0	0	0	0
11	13200	2018	620	64	406	39	111	594	58	396	37	103
11	13200	2019	0	0	0	0	0	0	0	0	0	0
11	13200	2020	0	0	0	0	0	0	0	0	0	0
11	13200	2021	1,119	166	658	184	111	992	130	614	148	100
11	13200	2022	0	0	0	0	0	0	0	0	0	0
11	13200	2023	7	0	7	0	0	7	0	7	0	0
11	13200	2024	0	0	0	0	0	0	0	0	0	0
11	13200	2025	1	0	0	0	1	1	0	0	0	1
11	13200	2026	0	0	0	0	0	0	0	0	0	0
11	13200	2027	548	87	314	85	62	515	81	299	76	59
11	13200	2028	0	0	0	0	0	0	0	0	0	0
11	13200	2029	0	0	0	0	0	0	0	0	0	0
11	13200	2030	124	21	61	18	24	114	21	55	15	23
11	13200	3000	0	0	0	0	0	0	0	0	0	0
11	13200	3001	0	0	0	0	0	0	0	0	0	0
11	13200	3002	88	5	71	5	7	86	5	71	3	7
11	13200	3003	0	0	0	0	0	0	0	0	0	0
11	13200	3004	0	0	0	0	0	0	0	0	0	0
11	13200	3005	0	0	0	0	0	0	0	0	0	0
11	13200	3006	0	0	0	0	0	0	0	0	0	0
11	13200	3007	40	3	35	0	2	38	3	34	0	1
11	13200	3008	333	11	285	8	29	304	11	268	7	18
11	13200	3009	23	3	20	0	0	22	3	19	0	0
11	13200	3010	10	0	10	0	0	8	0	8	0	0

EXHIBIT A  
District 11 Census Geography

District	Census Tract	Census Block	Total Population	Hispanic Population	White Population	Black Population	Other Population	Voting Age Population (VAP)	Hispanic VAP	White VAP	Black VAP	Other VAP
11	13200	3011	2	0	1	0	1	2	0	1	0	1
11	13200	3012	23	0	23	0	0	23	0	23	0	0
11	13200	3013	18	1	16	0	1	16	1	15	0	0
11	13200	3014	6	0	6	0	0	6	0	6	0	0
11	13200	3015	24	1	23	0	0	23	1	22	0	0
11	13200	3016	24	2	22	0	0	24	2	22	0	0
11	13200	3017	93	0	91	2	0	89	0	87	2	0
11	13200	3018	10	0	10	0	0	10	0	10	0	0
11	13200	3019	47	6	40	0	1	41	4	36	0	1
11	13200	3020	283	4	267	2	10	266	4	251	2	9
11	13200	3021	21	0	21	0	0	20	0	20	0	0
11	13200	3022	12	1	11	0	0	11	1	10	0	0
11	13200	3023	69	3	65	1	0	60	3	56	1	0
11	13200	3024	46	3	41	0	2	44	3	39	0	2
11	13200	3025	7	0	7	0	0	7	0	7	0	0
11	13200	3026	2	0	2	0	0	2	0	2	0	0
11	13200	3027	36	2	31	0	3	33	1	29	0	3
11	13200	3028	0	0	0	0	0	0	0	0	0	0
11	13200	3029	0	0	0	0	0	0	0	0	0	0
11	13200	4000	0	0	0	0	0	0	0	0	0	0
11	13200	4001	51	0	41	2	8	38	0	31	2	5
11	13200	4002	29	4	21	0	4	27	4	20	0	3
11	13200	4003	239	4	222	7	6	210	4	195	5	6
11	13200	4004	29	0	29	0	0	21	0	21	0	0
11	13200	4005	24	0	24	0	0	18	0	18	0	0
11	13200	4006	20	0	20	0	0	17	0	17	0	0
11	13200	4007	46	0	46	0	0	46	0	46	0	0
11	13200	4008	21	0	21	0	0	20	0	20	0	0
11	13200	4009	0	0	0	0	0	0	0	0	0	0
11	13200	4010	144	5	136	0	3	135	2	130	0	3
11	13200	4011	0	0	0	0	0	0	0	0	0	0
11	13200	4012	0	0	0	0	0	0	0	0	0	0
11	13200	4013	0	0	0	0	0	0	0	0	0	0
11	13200	4014	81	0	77	1	3	77	0	73	1	3
11	13200	4015	0	0	0	0	0	0	0	0	0	0
11	13200	4016	23	0	22	0	1	16	0	15	0	1
11	13200	4017	55	8	47	0	0	37	4	33	0	0
11	13200	4018	87	4	76	0	7	57	2	53	0	2
11	13200	4019	28	3	24	0	1	22	3	18	0	1
11	13200	4020	0	0	0	0	0	0	0	0	0	0
11	13200	4021	0	0	0	0	0	0	0	0	0	0
11	13200	4022	0	0	0	0	0	0	0	0	0	0
11	13200	4023	0	0	0	0	0	0	0	0	0	0
11	13200	4024	0	0	0	0	0	0	0	0	0	0
11	13200	4025	40	2	37	1	0	27	2	24	1	0
11	13200	4026	87	1	84	1	1	75	1	72	1	1
11	13200	4027	26	0	26	0	0	20	0	20	0	0
11	13200	4028	0	0	0	0	0	0	0	0	0	0
11	13200	4029	0	0	0	0	0	0	0	0	0	0
11	13300	1000	0	0	0	0	0	0	0	0	0	0
11	13300	1001	0	0	0	0	0	0	0	0	0	0
11	13300	1002	0	0	0	0	0	0	0	0	0	0
11	13300	1003	0	0	0	0	0	0	0	0	0	0
11	13300	1004	0	0	0	0	0	0	0	0	0	0
11	13300	1005	0	0	0	0	0	0	0	0	0	0
11	13300	1006	10	0	8	0	2	10	0	8	0	2
11	13300	1007	0	0	0	0	0	0	0	0	0	0
11	13300	1008	18	5	11	0	2	14	3	9	0	2

EXHIBIT A  
District 11 Census Geography

District	Census Tract	Census Block	Total Population	Hispanic Population	White Population	Black Population	Other Population	Voting Age Population (VAP)	Hispanic VAP	White VAP	Black VAP	Other VAP
11	13300	1009	310	9	277	3	21	225	5	203	3	14
11	13300	1010	57	1	53	0	3	43	1	39	0	3
11	13300	1011	0	0	0	0	0	0	0	0	0	0
11	13300	1012	0	0	0	0	0	0	0	0	0	0
11	13300	1013	71	2	69	0	0	60	2	58	0	0
11	13300	1014	19	3	14	0	2	17	1	14	0	2
11	13300	1015	16	0	16	0	0	16	0	16	0	0
11	13300	1016	2	0	1	0	1	2	0	1	0	1
11	13300	1017	36	4	32	0	0	25	2	23	0	0
11	13300	1018	29	2	22	0	5	22	1	17	0	4
11	13300	1019	0	0	0	0	0	0	0	0	0	0
11	13300	1020	39	2	37	0	0	30	1	29	0	0
11	13300	1021	47	4	42	1	0	38	4	33	1	0
11	13300	1022	47	0	47	0	0	36	0	36	0	0
11	13300	1023	50	1	45	0	4	36	1	33	0	2
11	13300	1024	38	0	38	0	0	30	0	30	0	0
11	13300	1025	62	4	57	0	1	47	2	44	0	1
11	13300	1026	52	1	51	0	0	46	1	45	0	0
11	13300	1027	0	0	0	0	0	0	0	0	0	0
11	13300	1028	0	0	0	0	0	0	0	0	0	0
11	13300	1029	0	0	0	0	0	0	0	0	0	0
11	13300	1030	49	1	44	4	0	34	0	32	2	0
11	13300	1031	0	0	0	0	0	0	0	0	0	0
11	13300	1032	0	0	0	0	0	0	0	0	0	0
11	13300	1033	0	0	0	0	0	0	0	0	0	0
11	13300	1034	0	0	0	0	0	0	0	0	0	0
11	13300	1035	0	0	0	0	0	0	0	0	0	0
11	13300	1036	13	0	13	0	0	13	0	13	0	0
11	13300	2000	0	0	0	0	0	0	0	0	0	0
11	13300	2001	47	0	47	0	0	37	0	37	0	0
11	13300	2002	106	4	98	2	2	75	3	68	2	2
11	13300	2003	19	0	16	3	0	15	0	12	3	0
11	13300	2004	34	5	25	0	4	21	2	16	0	3
11	13300	2005	35	1	32	1	1	28	1	25	1	1
11	13300	2006	48	0	48	0	0	36	0	36	0	0
11	13300	2007	59	9	49	1	0	45	9	35	1	0
11	13300	2008	59	0	59	0	0	42	0	42	0	0
11	13300	2009	102	0	96	0	6	64	0	60	0	4
11	13300	2010	48	3	43	0	2	36	3	32	0	1
11	13300	2011	33	0	32	1	0	27	0	26	1	0
11	13300	2012	51	8	43	0	0	33	3	30	0	0
11	13300	2013	0	0	0	0	0	0	0	0	0	0
11	13300	2014	44	0	36	0	8	33	0	30	0	3
11	13300	2015	41	0	41	0	0	33	0	33	0	0
11	13300	2016	48	3	45	0	0	38	2	36	0	0
11	13300	2017	23	0	20	0	3	19	0	17	0	2
11	13300	2018	46	0	36	0	10	34	0	27	0	7
11	13300	2019	31	3	27	0	1	19	1	17	0	1
11	13300	2020	67	9	48	0	10	41	3	32	0	6
11	13300	2021	81	1	80	0	0	52	1	51	0	0
11	13300	2022	0	0	0	0	0	0	0	0	0	0
11	13300	2023	0	0	0	0	0	0	0	0	0	0
11	13300	2024	0	0	0	0	0	0	0	0	0	0
11	13300	2025	0	0	0	0	0	0	0	0	0	0
11	13606	1000	0	0	0	0	0	0	0	0	0	0
11	13606	1001	1,871	1,019	416	306	130	1,321	643	345	226	107
11	13606	1002	48	2	44	2	0	33	1	30	2	0
11	13606	1003	0	0	0	0	0	0	0	0	0	0

EXHIBIT A  
District 11 Census Geography

District	Census Tract	Census Block	Total Population	Hispanic Population	White Population	Black Population	Other Population	Voting Age Population (VAP)	Hispanic VAP	White VAP	Black VAP	Other VAP
11	13606	1004	0	0	0	0	0	0	0	0	0	0
11	13606	1005	71	5	63	0	3	61	3	56	0	2
11	13606	1006	83	3	76	0	4	64	2	59	0	3
11	13606	1007	0	0	0	0	0	0	0	0	0	0
11	13606	1008	0	0	0	0	0	0	0	0	0	0
11	13606	1009	48	1	47	0	0	38	1	37	0	0
11	13606	1010	18	0	17	1	0	14	0	13	1	0
11	13606	1011	50	0	46	4	0	39	0	37	2	0
11	13606	1012	27	0	25	2	0	19	0	17	2	0
11	13606	1013	0	0	0	0	0	0	0	0	0	0
11	13606	1014	0	0	0	0	0	0	0	0	0	0
11	13606	1015	29	0	29	0	0	22	0	22	0	0
11	13606	1016	39	5	33	0	1	31	4	26	0	1
11	13606	1017	32	0	32	0	0	26	0	26	0	0
11	13606	1018	28	5	18	0	5	19	2	14	0	3
11	13606	1019	0	0	0	0	0	0	0	0	0	0
11	13606	1020	0	0	0	0	0	0	0	0	0	0
11	13606	1021	53	1	45	4	3	37	0	32	4	1
11	13606	1022	0	0	0	0	0	0	0	0	0	0
11	13606	1023	11	2	9	0	0	10	2	8	0	0
11	13606	1024	43	3	39	0	1	32	2	29	0	1
11	13606	1025	43	0	38	5	0	32	0	30	2	0
11	13606	1026	29	3	26	0	0	20	1	19	0	0
11	13606	1027	35	5	27	1	2	23	3	19	1	0
11	13606	1028	31	4	27	0	0	27	3	24	0	0
11	13606	1029	21	5	11	1	4	17	4	10	1	2
11	13606	1030	11	0	11	0	0	10	0	10	0	0
11	13606	1031	31	1	29	1	0	25	1	23	1	0
11	13606	1032	0	0	0	0	0	0	0	0	0	0
11	13606	1033	0	0	0	0	0	0	0	0	0	0
11	13606	1034	0	0	0	0	0	0	0	0	0	0
11	13606	1035	0	0	0	0	0	0	0	0	0	0
11	13606	1036	0	0	0	0	0	0	0	0	0	0
11	13606	1037	0	0	0	0	0	0	0	0	0	0
11	13606	2000	23	0	18	0	5	20	0	15	0	5
11	13606	2001	0	0	0	0	0	0	0	0	0	0
11	13606	2002	33	0	32	1	0	28	0	28	0	0
11	13606	2003	40	0	40	0	0	32	0	32	0	0
11	13606	2004	33	4	25	4	0	29	4	23	2	0
11	13606	2005	29	4	22	0	3	23	3	19	0	1
11	13606	2006	0	0	0	0	0	0	0	0	0	0
11	13606	2007	64	4	60	0	0	52	2	50	0	0
11	13606	2008	69	6	56	0	7	52	3	44	0	5
11	13606	2009	77	13	57	0	7	68	10	52	0	6
11	13606	2010	9	0	9	0	0	9	0	9	0	0
11	13606	2011	57	5	48	0	4	50	4	42	0	4
11	13606	2012	69	6	55	7	1	58	5	46	6	1
11	13606	2013	22	5	15	2	0	20	3	15	2	0
11	13606	2014	34	0	29	0	5	29	0	26	0	3
11	13606	2015	0	0	0	0	0	0	0	0	0	0
11	13606	2016	78	7	59	6	6	69	4	55	5	5
11	13606	2017	0	0	0	0	0	0	0	0	0	0
11	13606	2018	131	8	117	4	2	115	7	102	4	2
11	13606	2019	62	0	57	0	5	53	0	50	0	3
11	13606	2020	56	6	50	0	0	50	4	46	0	0
11	13606	2021	64	1	61	0	2	55	1	52	0	2
11	13606	2022	0	0	0	0	0	0	0	0	0	0
11	13606	2023	0	0	0	0	0	0	0	0	0	0

EXHIBIT A  
District 11 Census Geography

District	Census Tract	Census Block	Total Population	Hispanic Population	White Population	Black Population	Other Population	Voting Age Population (VAP)	Hispanic VAP	White VAP	Black VAP	Other VAP
11	13606	2024	0	0	0	0	0	0	0	0	0	0
11	13606	3000	38	5	32	0	1	34	4	29	0	1
11	13606	3001	0	0	0	0	0	0	0	0	0	0
11	13606	3002	0	0	0	0	0	0	0	0	0	0
11	13606	3003	111	2	102	0	7	94	2	88	0	4
11	13606	3004	124	12	104	0	8	102	10	85	0	7
11	13606	3005	58	2	52	0	4	52	1	47	0	4
11	13606	3006	50	5	38	4	3	40	2	31	4	3
11	13606	3007	54	2	46	0	6	51	2	46	0	3
11	13606	3008	0	0	0	0	0	0	0	0	0	0
11	13606	3009	0	0	0	0	0	0	0	0	0	0
11	13606	3010	0	0	0	0	0	0	0	0	0	0
11	13606	3011	41	4	31	5	1	36	2	28	5	1
11	13606	3012	22	0	18	3	1	21	0	17	3	1
11	13606	3013	65	3	53	3	6	52	3	42	1	6
11	13606	3014	46	0	43	0	3	41	0	39	0	2
11	13606	3015	65	1	51	4	9	60	1	47	3	9
11	13606	3016	33	1	32	0	0	28	1	27	0	0
11	13606	3017	24	0	23	1	0	18	0	17	1	0
11	13606	3018	35	1	28	0	6	33	1	28	0	4
11	13606	3019	8	0	8	0	0	8	0	8	0	0
11	13606	3020	38	9	29	0	0	30	5	25	0	0
11	13606	3021	0	0	0	0	0	0	0	0	0	0
11	13606	3022	0	0	0	0	0	0	0	0	0	0
11	13606	3023	5	0	1	0	4	2	0	1	0	1
11	13606	3024	410	54	257	76	23	374	47	250	60	17
11	13606	3025	45	2	43	0	0	42	2	40	0	0
11	13606	3026	47	1	42	0	4	42	1	37	0	4
11	13606	3027	13	0	13	0	0	13	0	13	0	0
11	13606	3028	0	0	0	0	0	0	0	0	0	0
11	13606	3029	0	0	0	0	0	0	0	0	0	0
11	13606	3030	38	3	30	0	5	32	1	26	0	5
11	13606	3031	24	1	21	2	0	21	1	18	2	0
11	13606	3032	263	50	99	90	24	222	41	92	68	21
11	13606	3033	0	0	0	0	0	0	0	0	0	0
11	13606	3034	0	0	0	0	0	0	0	0	0	0
11	13606	3035	0	0	0	0	0	0	0	0	0	0
11	13606	3036	0	0	0	0	0	0	0	0	0	0
11	13606	3037	45	1	44	0	0	43	1	42	0	0
11	13607	1000	263	132	67	54	10	199	88	62	40	9
11	13607	1001	190	58	62	58	12	123	36	44	35	8
11	13607	1002	114	11	95	5	3	92	7	79	3	3
11	13607	1003	91	1	90	0	0	63	0	63	0	0
11	13607	1004	80	1	78	0	1	61	1	60	0	0
11	13607	1005	60	0	60	0	0	47	0	47	0	0
11	13607	1006	35	2	33	0	0	28	1	27	0	0
11	13607	1007	63	5	54	1	3	50	2	45	1	2
11	13607	1008	66	8	56	0	2	48	3	43	0	2
11	13607	1009	43	2	39	0	2	30	1	28	0	1
11	13607	1010	17	0	17	0	0	17	0	17	0	0
11	13607	2000	231	16	191	13	11	189	16	158	7	8
11	13607	2001	9	0	6	3	0	9	0	6	3	0
11	13607	2002	16	5	7	2	2	13	3	6	2	2
11	13607	2003	19	6	12	1	0	12	2	9	1	0
11	13607	2004	8	1	7	0	0	6	1	5	0	0
11	13607	2005	8	0	8	0	0	8	0	8	0	0
11	13607	2006	8	0	6	2	0	8	0	6	2	0
11	13607	2007	11	1	10	0	0	8	1	7	0	0

EXHIBIT A  
District 11 Census Geography

District	Census Tract	Census Block	Total Population	Hispanic Population	White Population	Black Population	Other Population	Voting Age Population (VAP)	Hispanic VAP	White VAP	Black VAP	Other VAP
11	13607	2008	9	1	8	0	0	9	1	8	0	0
11	13607	2009	52	10	40	2	0	41	6	33	2	0
11	13607	2010	22	0	20	0	2	18	0	17	0	1
11	13607	2011	60	11	46	3	0	45	8	34	3	0
11	13607	2012	56	0	53	2	1	49	0	46	2	1
11	13607	2013	14	2	11	1	0	11	2	8	1	0
11	13607	2014	44	0	42	1	1	39	0	38	1	0
11	13607	2015	60	2	55	1	2	45	2	40	1	2
11	13607	2016	53	5	46	0	2	43	3	38	0	2
11	13607	2017	51	5	46	0	0	37	3	34	0	0
11	13607	3000	95	10	74	6	5	73	9	59	3	2
11	13607	3001	29	3	26	0	0	26	1	25	0	0
11	13607	3002	75	2	72	0	1	52	2	49	0	1
11	13607	3003	57	1	54	0	2	50	1	47	0	2
11	13607	3004	77	8	69	0	0	55	5	50	0	0
11	13607	3005	76	5	70	0	1	47	3	43	0	1
11	13607	3006	76	4	69	1	2	63	4	56	1	2
11	13607	3007	28	3	25	0	0	24	1	23	0	0
11	13607	3008	115	3	110	2	0	85	2	83	0	0
11	13607	3009	49	3	36	3	7	38	1	31	1	5
11	13607	3010	62	6	50	6	0	43	3	37	3	0
11	13607	3011	30	0	30	0	0	21	0	21	0	0
11	13607	3012	0	0	0	0	0	0	0	0	0	0
11	13607	3013	0	0	0	0	0	0	0	0	0	0
11	13607	3014	4	4	0	0	0	2	2	0	0	0
11	13607	4000	61	2	58	0	1	47	2	44	0	1
11	13607	4001	89	0	86	0	3	65	0	63	0	2
11	13607	4002	49	0	47	0	2	38	0	36	0	2
11	13607	4003	45	1	44	0	0	36	1	35	0	0
11	13607	4004	59	1	58	0	0	41	1	40	0	0
11	13607	4005	59	2	55	0	2	39	1	37	0	1
11	13607	4006	155	23	99	24	9	112	15	72	18	7
11	13607	4007	0	0	0	0	0	0	0	0	0	0
11	13607	4008	226	22	164	29	11	167	11	130	20	6
11	13607	4009	37	0	33	4	0	28	0	26	2	0
11	13607	4010	36	0	36	0	0	25	0	25	0	0
11	13607	4011	28	1	20	3	4	21	1	14	3	3
11	13607	4012	0	0	0	0	0	0	0	0	0	0
11	13607	4013	0	0	0	0	0	0	0	0	0	0
11	13607	4014	0	0	0	0	0	0	0	0	0	0
11	13608	1000	0	0	0	0	0	0	0	0	0	0
11	13608	1001	0	0	0	0	0	0	0	0	0	0
11	13608	1002	19	2	12	0	5	18	2	11	0	5
11	13608	1003	156	1	146	6	3	111	1	103	4	3
11	13608	1004	22	0	22	0	0	15	0	15	0	0
11	13608	1005	0	0	0	0	0	0	0	0	0	0
11	13608	1006	24	0	24	0	0	21	0	21	0	0
11	13608	1007	20	1	19	0	0	16	0	16	0	0
11	13608	1008	18	0	18	0	0	10	0	10	0	0
11	13608	1009	0	0	0	0	0	0	0	0	0	0
11	13608	1010	19	1	16	0	2	13	1	10	0	2
11	13608	1011	31	0	28	0	3	22	0	19	0	3
11	13608	1012	7	0	5	0	2	5	0	4	0	1
11	13608	1013	43	0	43	0	0	35	0	35	0	0
11	13608	1014	19	0	19	0	0	13	0	13	0	0
11	13608	1015	19	0	19	0	0	17	0	17	0	0
11	13608	1016	12	0	12	0	0	11	0	11	0	0
11	13608	1017	27	0	27	0	0	21	0	21	0	0



EXHIBIT A  
District 11 Census Geography

District	Census Tract	Census Block	Total Population	Hispanic Population	White Population	Black Population	Other Population	Voting Age Population (VAP)	Hispanic VAP	White VAP	Black VAP	Other VAP
11	13608	1018	29	2	26	0	1	21	2	18	0	1
11	13608	1019	0	0	0	0	0	0	0	0	0	0
11	13608	1020	68	4	63	0	1	53	3	50	0	0
11	13608	1021	40	4	36	0	0	37	4	33	0	0
11	13608	1022	0	0	0	0	0	0	0	0	0	0
11	13608	1023	0	0	0	0	0	0	0	0	0	0
11	13608	1024	57	0	47	4	6	45	0	38	2	5
11	13608	1025	0	0	0	0	0	0	0	0	0	0
11	13608	1026	168	6	151	0	11	143	4	131	0	8
11	13608	1027	14	1	13	0	0	14	1	13	0	0
11	13608	1028	29	0	29	0	0	29	0	29	0	0
11	13608	1029	33	1	27	0	5	18	1	14	0	3
11	13608	1030	0	0	0	0	0	0	0	0	0	0
11	13608	1031	70	2	68	0	0	52	2	50	0	0
11	13608	1032	28	0	28	0	0	25	0	25	0	0
11	13608	1033	59	0	56	0	3	39	0	36	0	3
11	13608	1034	40	1	32	4	3	27	0	22	2	3
11	13608	1035	33	0	33	0	0	28	0	28	0	0
11	13608	1036	20	2	17	0	1	17	1	15	0	1
11	13608	1037	23	0	23	0	0	17	0	17	0	0
11	13608	1038	44	0	34	0	10	28	0	21	0	7
11	13608	1039	0	0	0	0	0	0	0	0	0	0
11	13608	1040	0	0	0	0	0	0	0	0	0	0
11	13608	1041	0	0	0	0	0	0	0	0	0	0
11	13608	1042	0	0	0	0	0	0	0	0	0	0
11	13608	1043	56	2	52	0	2	35	1	32	0	2
11	13608	1044	0	0	0	0	0	0	0	0	0	0
11	13608	1045	0	0	0	0	0	0	0	0	0	0
11	13608	1046	0	0	0	0	0	0	0	0	0	0
11	13608	1047	0	0	0	0	0	0	0	0	0	0
11	13608	1048	30	0	30	0	0	20	0	20	0	0
11	13608	1049	0	0	0	0	0	0	0	0	0	0
11	13608	1050	0	0	0	0	0	0	0	0	0	0
11	13608	1051	0	0	0	0	0	0	0	0	0	0
11	13608	1052	0	0	0	0	0	0	0	0	0	0
11	13608	1053	0	0	0	0	0	0	0	0	0	0
11	13608	1054	0	0	0	0	0	0	0	0	0	0
11	13608	1055	0	0	0	0	0	0	0	0	0	0
11	13608	1056	0	0	0	0	0	0	0	0	0	0
11	13608	1057	16	1	15	0	0	16	1	15	0	0
11	13608	1058	0	0	0	0	0	0	0	0	0	0
11	13608	2000	0	0	0	0	0	0	0	0	0	0
11	13608	2001	0	0	0	0	0	0	0	0	0	0
11	13608	2002	58	5	39	4	10	39	1	29	2	7
11	13608	2003	17	0	14	3	0	11	0	8	3	0
11	13608	2004	18	0	15	1	2	13	0	11	1	1
11	13608	2005	24	2	15	0	7	21	1	15	0	5
11	13608	2006	64	1	50	0	13	50	1	39	0	10
11	13608	2007	40	0	39	0	1	32	0	31	0	1
11	13608	2008	0	0	0	0	0	0	0	0	0	0
11	13608	2009	0	0	0	0	0	0	0	0	0	0
11	13608	2010	71	4	60	3	4	49	1	44	1	3
11	13608	2011	71	5	56	0	10	54	3	43	0	8
11	13608	2012	23	2	21	0	0	20	2	18	0	0
11	13608	2013	78	4	74	0	0	71	2	69	0	0
11	13608	2014	6	0	6	0	0	6	0	6	0	0
11	13608	2015	97	8	88	0	1	74	5	68	0	1
11	13608	2016	54	6	48	0	0	43	5	38	0	0

EXHIBIT A  
District 11 Census Geography

District	Census Tract	Census Block	Total Population	Hispanic Population	White Population	Black Population	Other Population	Voting Age Population (VAP)	Hispanic VAP	White VAP	Black VAP	Other VAP
11	13608	2017	0	0	0	0	0	0	0	0	0	0
11	13608	2018	0	0	0	0	0	0	0	0	0	0
11	13608	2019	0	0	0	0	0	0	0	0	0	0
11	13608	2020	0	0	0	0	0	0	0	0	0	0
11	13608	2021	0	0	0	0	0	0	0	0	0	0
11	13608	2022	257	14	237	5	1	224	9	209	5	1
11	13608	2023	35	5	27	1	2	31	4	24	1	2
11	13608	2024	40	1	36	0	3	33	0	30	0	3
11	13608	2025	43	4	33	0	6	34	3	27	0	4
11	13608	2026	41	2	26	3	10	37	2	25	2	8
11	13608	2027	54	4	45	2	3	49	4	40	2	3
11	13608	2028	65	4	56	5	0	55	4	48	3	0
11	13608	2029	50	1	45	0	4	42	0	38	0	4
11	13608	2030	36	1	34	0	1	35	1	33	0	1
11	13608	2031	0	0	0	0	0	0	0	0	0	0
11	13608	2032	0	0	0	0	0	0	0	0	0	0
11	13608	2033	0	0	0	0	0	0	0	0	0	0
11	13608	2034	0	0	0	0	0	0	0	0	0	0
11	13608	2035	0	0	0	0	0	0	0	0	0	0
11	13608	2036	0	0	0	0	0	0	0	0	0	0
11	13609	1000	78	15	29	23	11	50	11	23	9	7
11	13609	1001	0	0	0	0	0	0	0	0	0	0
11	13609	1002	0	0	0	0	0	0	0	0	0	0
11	13609	1003	19	0	11	6	2	17	0	10	6	1
11	13609	1004	52	16	29	7	0	43	10	28	5	0
11	13609	1005	0	0	0	0	0	0	0	0	0	0
11	13609	1006	109	6	90	9	4	81	3	70	7	1
11	13609	1007	143	17	98	10	18	108	8	82	6	12
11	13609	1008	0	0	0	0	0	0	0	0	0	0
11	13609	1009	0	0	0	0	0	0	0	0	0	0
11	13609	1010	556	418	52	44	42	342	250	40	33	19
11	13609	1011	242	176	18	42	6	138	101	12	21	4
11	13609	1012	215	161	6	44	4	121	85	5	27	4
11	13609	1013	275	217	17	38	3	152	116	12	23	1
11	13609	1014	34	5	29	0	0	26	2	24	0	0
11	13609	1015	33	2	31	0	0	27	1	26	0	0
11	13609	1016	39	0	36	2	1	32	0	29	2	1
11	13609	1017	24	0	24	0	0	22	0	22	0	0
11	13609	2000	48	6	34	3	5	33	4	23	3	3
11	13609	2001	2	0	2	0	0	2	0	2	0	0
11	13609	2002	32	0	25	3	4	26	0	20	3	3
11	13609	2003	41	1	38	0	2	28	1	25	0	2
11	13609	2004	27	0	27	0	0	20	0	20	0	0
11	13609	2005	38	1	35	0	2	29	1	26	0	2
11	13609	2006	33	0	33	0	0	27	0	27	0	0
11	13609	2007	60	0	60	0	0	43	0	43	0	0
11	13609	2008	95	3	92	0	0	61	1	60	0	0
11	13609	2009	71	0	69	0	2	52	0	50	0	2
11	13609	2010	30	0	30	0	0	20	0	20	0	0
11	13609	2011	0	0	0	0	0	0	0	0	0	0
11	13609	2012	22	0	18	3	1	19	0	16	2	1
11	13609	2013	39	1	38	0	0	31	1	30	0	0
11	13609	2014	9	0	8	0	1	5	0	4	0	1
11	13609	2015	19	0	19	0	0	13	0	13	0	0
11	13609	2016	17	5	12	0	0	11	2	9	0	0
11	13609	2017	0	0	0	0	0	0	0	0	0	0
11	13609	2018	0	0	0	0	0	0	0	0	0	0
11	13609	2019	0	0	0	0	0	0	0	0	0	0

EXHIBIT A  
District 11 Census Geography

District	Census Tract	Census Block	Total Population	Hispanic Population	White Population	Black Population	Other Population	Voting Age Population (VAP)	Hispanic VAP	White VAP	Black VAP	Other VAP
11	13609	2020	38	1	37	0	0	27	1	26	0	0
11	13609	2021	25	1	23	0	1	20	1	18	0	1
11	13609	2022	40	0	35	0	5	30	0	28	0	2
11	13609	2023	0	0	0	0	0	0	0	0	0	0
11	13609	3000	401	191	103	78	29	294	135	81	58	20
11	13609	3001	51	11	5	35	0	35	8	5	22	0
11	13609	3002	22	0	22	0	0	16	0	16	0	0
11	13609	3003	65	4	56	0	5	52	2	46	0	4
11	13609	3004	40	2	36	0	2	27	2	24	0	1
11	13609	3005	165	40	73	42	10	122	27	63	25	7
11	13609	3006	28	0	24	0	4	23	0	21	0	2
11	13609	3007	30	1	29	0	0	21	1	20	0	0
11	13609	3008	65	20	11	33	1	43	10	9	23	1
11	13609	3009	0	0	0	0	0	0	0	0	0	0
11	13609	3010	0	0	0	0	0	0	0	0	0	0
11	13609	3011	0	0	0	0	0	0	0	0	0	0
11	13609	3012	36	0	28	6	2	26	0	22	3	1
11	13609	3013	44	6	28	10	0	24	3	17	4	0
11	13609	3014	41	0	41	0	0	25	0	25	0	0
11	13609	3015	46	0	42	0	4	25	0	24	0	1
11	13609	3016	36	0	36	0	0	22	0	22	0	0
11	13609	3017	34	1	31	2	0	25	1	23	1	0
11	13609	3018	34	0	32	2	0	24	0	24	0	0
11	13609	3019	0	0	0	0	0	0	0	0	0	0
11	13609	3020	0	0	0	0	0	0	0	0	0	0
11	13610	1000	621	513	40	47	21	375	308	25	27	15
11	13610	1001	27	7	19	1	0	21	3	17	1	0
11	13610	1002	22	0	21	0	1	19	0	18	0	1
11	13610	1003	39	10	26	0	3	32	9	21	0	2
11	13610	1004	17	6	11	0	0	12	4	8	0	0
11	13610	1005	37	7	30	0	0	32	6	26	0	0
11	13610	1006	13	8	4	0	1	11	6	4	0	1
11	13610	1007	25	4	18	1	2	23	2	18	1	2
11	13610	1008	30	3	22	5	0	24	3	18	3	0
11	13610	1009	39	7	21	6	5	28	4	17	4	3
11	13610	1010	31	4	27	0	0	24	2	22	0	0
11	13610	1011	38	15	16	4	3	31	9	15	4	3
11	13610	1012	39	7	25	4	3	30	5	21	3	1
11	13610	1013	14	0	12	0	2	11	0	10	0	1
11	13610	1014	13	2	8	2	1	12	2	8	1	1
11	13610	1015	29	0	29	0	0	22	0	22	0	0
11	13610	1016	18	3	15	0	0	14	3	11	0	0
11	13610	1017	69	42	19	4	4	46	22	18	4	2
11	13610	1018	22	10	9	0	3	19	7	9	0	3
11	13610	1019	46	34	12	0	0	30	21	9	0	0
11	13610	1020	48	27	16	0	5	40	21	14	0	5
11	13610	1021	66	54	8	3	1	47	36	8	2	1
11	13610	1022	30	15	15	0	0	27	13	14	0	0
11	13610	1023	0	0	0	0	0	0	0	0	0	0
11	13610	2000	14	10	4	0	0	10	6	4	0	0
11	13610	2001	18	6	12	0	0	15	4	11	0	0
11	13610	2002	107	9	92	0	6	82	6	72	0	4
11	13610	2003	19	0	11	6	2	18	0	11	5	2
11	13610	2004	13	0	13	0	0	9	0	9	0	0
11	13610	2005	29	0	29	0	0	21	0	21	0	0
11	13610	2006	11	0	7	0	4	9	0	5	0	4
11	13610	2007	29	0	29	0	0	21	0	21	0	0
11	13610	2008	26	0	26	0	0	19	0	19	0	0

EXHIBIT A  
District 11 Census Geography

District	Census Tract	Census Block	Total Population	Hispanic Population	White Population	Black Population	Other Population	Voting Age Population (VAP)	Hispanic VAP	White VAP	Black VAP	Other VAP
11	13610	2009	0	0	0	0	0	0	0	0	0	0
11	13610	2010	59	13	44	2	0	43	7	34	2	0
11	13610	2011	22	4	17	0	1	21	3	17	0	1
11	13610	2012	30	0	30	0	0	17	0	17	0	0
11	13610	2013	18	0	18	0	0	15	0	15	0	0
11	13610	2014	18	0	18	0	0	13	0	13	0	0
11	13610	2015	31	2	24	0	5	20	1	17	0	2
11	13610	2016	84	7	64	7	6	64	2	57	2	3
11	13610	2017	15	0	15	0	0	11	0	11	0	0
11	13610	2018	29	0	23	5	1	19	0	16	2	1
11	13610	2019	4	0	4	0	0	4	0	4	0	0
11	13610	2020	20	2	13	5	0	15	2	12	1	0
11	13610	2021	29	9	18	0	2	15	3	11	0	1
11	13610	2022	33	0	33	0	0	27	0	27	0	0
11	13610	2023	27	0	27	0	0	22	0	22	0	0
11	13610	2024	12	2	6	0	4	11	2	6	0	3
11	13610	2025	1	0	0	0	1	1	0	0	0	1
11	13610	3000	72	51	18	1	2	48	30	15	1	2
11	13610	3001	36	19	17	0	0	22	10	12	0	0
11	13610	3002	34	12	12	1	9	26	8	8	1	9
11	13610	3003	43	29	14	0	0	31	20	11	0	0
11	13610	3004	67	54	10	3	0	43	31	10	2	0
11	13610	3005	33	12	18	1	2	32	11	18	1	2
11	13610	3006	0	0	0	0	0	0	0	0	0	0
11	13610	3007	27	4	20	2	1	19	2	14	2	1
11	13610	3008	24	3	16	5	0	23	3	15	5	0
11	13610	3009	49	3	42	4	0	46	3	39	4	0
11	13610	3010	58	4	50	0	4	46	2	42	0	2
11	13610	3011	33	0	33	0	0	27	0	27	0	0
11	13610	3012	32	0	32	0	0	24	0	24	0	0
11	13610	3013	61	1	54	2	4	44	1	37	2	4
11	13610	3014	62	56	6	0	0	35	31	4	0	0
11	13610	3015	56	40	8	4	4	44	30	8	3	3
11	13610	3016	49	27	21	1	0	41	23	17	1	0
11	13610	3017	33	20	10	1	2	22	11	9	0	2
11	13610	3018	0	0	0	0	0	0	0	0	0	0
11	13610	3019	0	0	0	0	0	0	0	0	0	0
11	13610	3020	0	0	0	0	0	0	0	0	0	0
11	13610	3021	181	129	36	9	7	116	75	29	8	4
11	13610	3022	80	58	16	6	0	52	36	13	3	0
11	13610	3023	56	27	19	8	2	36	17	14	4	1
11	13610	3024	51	35	16	0	0	40	26	14	0	0
11	13610	3025	36	20	6	8	2	25	12	6	5	2
11	13610	3026	22	4	15	3	0	17	2	13	2	0
11	13610	3027	10	1	5	4	0	9	1	4	4	0
11	13610	3028	0	0	0	0	0	0	0	0	0	0
11	13610	3029	0	0	0	0	0	0	0	0	0	0
11	13610	3030	0	0	0	0	0	0	0	0	0	0
11	13610	4000	59	9	42	0	8	43	3	37	0	3
11	13610	4001	9	0	7	0	2	7	0	5	0	2
11	13610	4002	42	0	38	0	4	35	0	33	0	2
11	13610	4003	25	1	20	1	3	19	1	16	1	1
11	13610	4004	40	6	32	0	2	29	2	25	0	2
11	13610	4005	53	9	39	2	3	38	3	32	0	3
11	13610	4006	114	10	89	7	8	90	4	74	6	6
11	13610	4007	18	0	18	0	0	18	0	18	0	0
11	13610	4008	0	0	0	0	0	0	0	0	0	0
11	13610	4009	0	0	0	0	0	0	0	0	0	0

EXHIBIT A  
District 11 Census Geography

District	Census Tract	Census Block	Total Population	Hispanic Population	White Population	Black Population	Other Population	Voting Age Population (VAP)	Hispanic VAP	White VAP	Black VAP	Other VAP
11	13610	4010	0	0	0	0	0	0	0	0	0	0
11	13610	4011	46	8	38	0	0	37	5	32	0	0
11	13610	4012	69	30	34	1	4	55	19	31	1	4
11	13610	4013	41	21	9	11	0	27	11	9	7	0
11	13610	4014	29	16	7	6	0	24	13	7	4	0
11	13610	4015	42	21	13	1	7	27	12	11	1	3
11	13610	4016	41	30	7	4	0	33	23	7	3	0
11	13610	4017	32	18	0	9	5	17	9	0	6	2
11	13610	4018	32	26	0	3	3	22	17	0	2	3
11	13610	4019	0	0	0	0	0	0	0	0	0	0
11	13610	4020	0	0	0	0	0	0	0	0	0	0
11	13610	4021	19	2	1	16	0	15	2	1	12	0
11	13610	4022	53	19	7	24	3	29	9	6	13	1
11	13610	4023	33	3	28	2	0	25	2	22	1	0
11	13610	4024	0	0	0	0	0	0	0	0	0	0
11	13610	4025	306	60	167	39	40	296	57	165	37	37
11	13610	4026	0	0	0	0	0	0	0	0	0	0
11	13610	4027	0	0	0	0	0	0	0	0	0	0
11	13610	4028	0	0	0	0	0	0	0	0	0	0
11	13610	4029	0	0	0	0	0	0	0	0	0	0
11	13610	4030	0	0	0	0	0	0	0	0	0	0
11	13611	1001	74	4	69	0	1	70	4	65	0	1
11	13611	1002	50	3	40	2	5	45	1	37	2	5
11	13611	1003	0	0	0	0	0	0	0	0	0	0
11	13611	1004	196	3	183	1	9	188	3	175	1	9
11	13611	1005	0	0	0	0	0	0	0	0	0	0
11	13611	1006	87	1	86	0	0	85	1	84	0	0
11	13611	1007	541	38	455	27	21	481	33	418	19	11
11	13611	1008	42	1	40	0	1	40	1	38	0	1
11	13611	1009	0	0	0	0	0	0	0	0	0	0
11	13611	1010	0	0	0	0	0	0	0	0	0	0
11	13611	1011	0	0	0	0	0	0	0	0	0	0
11	13611	1015	0	0	0	0	0	0	0	0	0	0
11	13611	1016	19	0	19	0	0	19	0	19	0	0
11	13611	1017	0	0	0	0	0	0	0	0	0	0
11	13611	1018	33	0	33	0	0	30	0	30	0	0
11	13611	1019	25	2	23	0	0	20	2	18	0	0
11	13611	1020	18	0	18	0	0	18	0	18	0	0
11	13611	1021	16	1	15	0	0	15	1	14	0	0
11	13611	1022	123	0	116	0	7	108	0	103	0	5
11	13611	1023	66	0	62	0	4	47	0	45	0	2
11	13611	1024	0	0	0	0	0	0	0	0	0	0
11	13611	1025	48	0	48	0	0	36	0	36	0	0
11	13611	1026	102	3	97	0	2	90	3	85	0	2
11	13611	1027	0	0	0	0	0	0	0	0	0	0
11	13611	1028	0	0	0	0	0	0	0	0	0	0
11	13611	1029	148	2	119	4	23	114	2	91	3	18
11	13611	1030	0	0	0	0	0	0	0	0	0	0
11	13611	1031	0	0	0	0	0	0	0	0	0	0
11	13611	1032	0	0	0	0	0	0	0	0	0	0
11	13611	1033	0	0	0	0	0	0	0	0	0	0
11	13611	1034	0	0	0	0	0	0	0	0	0	0
11	13611	1035	0	0	0	0	0	0	0	0	0	0
11	13611	1036	0	0	0	0	0	0	0	0	0	0
11	13611	2000	46	4	30	0	12	32	2	23	0	7
11	13611	2001	804	46	649	27	82	739	37	611	26	65
11	13611	2002	0	0	0	0	0	0	0	0	0	0
11	13611	2003	0	0	0	0	0	0	0	0	0	0

EXHIBIT A  
District 11 Census Geography

District	Census Tract	Census Block	Total Population	Hispanic Population	White Population	Black Population	Other Population	Voting Age Population (VAP)	Hispanic VAP	White VAP	Black VAP	Other VAP
11	13611	2004	1	0	1	0	0	1	0	1	0	0
11	13611	2005	17	0	17	0	0	13	0	13	0	0
11	13611	2006	115	14	81	16	4	110	12	81	14	3
11	13611	2007	31	0	24	0	7	30	0	24	0	6
11	13611	2008	2	0	2	0	0	2	0	2	0	0
11	13611	2009	0	0	0	0	0	0	0	0	0	0
11	13611	2010	0	0	0	0	0	0	0	0	0	0
11	13611	2011	0	0	0	0	0	0	0	0	0	0
11	13611	2012	1	0	1	0	0	1	0	1	0	0
11	13611	2013	0	0	0	0	0	0	0	0	0	0
11	13611	2014	0	0	0	0	0	0	0	0	0	0
11	13611	2015	0	0	0	0	0	0	0	0	0	0
11	13611	2016	0	0	0	0	0	0	0	0	0	0
11	13615	1000	1,426	629	448	304	45	1,103	412	417	236	38
11	13615	1001	46	6	34	2	4	45	6	34	2	3
11	13615	1002	0	0	0	0	0	0	0	0	0	0
11	13615	2000	1,283	1,051	80	142	10	866	678	66	116	6
11	13615	2001	0	0	0	0	0	0	0	0	0	0
11	13615	2002	0	0	0	0	0	0	0	0	0	0
11	13615	2003	0	0	0	0	0	0	0	0	0	0
11	13615	2004	0	0	0	0	0	0	0	0	0	0
11	13615	2005	0	0	0	0	0	0	0	0	0	0
11	13615	2006	0	0	0	0	0	0	0	0	0	0
11	13615	2007	0	0	0	0	0	0	0	0	0	0
11	13615	2008	0	0	0	0	0	0	0	0	0	0
11	13615	2009	0	0	0	0	0	0	0	0	0	0
11	13615	2010	0	0	0	0	0	0	0	0	0	0
11	13615	2011	0	0	0	0	0	0	0	0	0	0
11	13615	2012	0	0	0	0	0	0	0	0	0	0
11	13615	2013	0	0	0	0	0	0	0	0	0	0
11	13615	2014	0	0	0	0	0	0	0	0	0	0
11	13615	2015	0	0	0	0	0	0	0	0	0	0
11	13615	2016	0	0	0	0	0	0	0	0	0	0
11	13615	2017	0	0	0	0	0	0	0	0	0	0
11	13615	2018	0	0	0	0	0	0	0	0	0	0
11	13615	2019	0	0	0	0	0	0	0	0	0	0
11	13615	2020	0	0	0	0	0	0	0	0	0	0
11	13615	2021	0	0	0	0	0	0	0	0	0	0
11	13615	2022	0	0	0	0	0	0	0	0	0	0
11	13615	2023	0	0	0	0	0	0	0	0	0	0
11	13615	2024	0	0	0	0	0	0	0	0	0	0
11	13615	2025	0	0	0	0	0	0	0	0	0	0
11	13615	2026	0	0	0	0	0	0	0	0	0	0
11	13615	2027	0	0	0	0	0	0	0	0	0	0
11	13615	2028	0	0	0	0	0	0	0	0	0	0
11	13615	2029	0	0	0	0	0	0	0	0	0	0
11	13615	2030	0	0	0	0	0	0	0	0	0	0
11	13615	3000	2,475	1,492	372	512	99	1,858	1,018	345	410	85
11	13615	3001	0	0	0	0	0	0	0	0	0	0
11	13615	3002	0	0	0	0	0	0	0	0	0	0
11	13616	1002	0	0	0	0	0	0	0	0	0	0
11	13616	1006	0	0	0	0	0	0	0	0	0	0
11	13616	1013	0	0	0	0	0	0	0	0	0	0
11	13616	1014	0	0	0	0	0	0	0	0	0	0
11	13616	1015	0	0	0	0	0	0	0	0	0	0
11	13616	1016	0	0	0	0	0	0	0	0	0	0
11	13616	1019	0	0	0	0	0	0	0	0	0	0
11	13616	1020	0	0	0	0	0	0	0	0	0	0

EXHIBIT A  
District 11 Census Geography

District	Census Tract	Census Block	Total Population	Hispanic Population	White Population	Black Population	Other Population	Voting Age Population (VAP)	Hispanic VAP	White VAP	Black VAP	Other VAP
11	13616	1037	0	0	0	0	0	0	0	0	0	0
11	13616	1038	0	0	0	0	0	0	0	0	0	0
11	13616	1039	0	0	0	0	0	0	0	0	0	0
11	13616	1040	0	0	0	0	0	0	0	0	0	0
11	13616	1045	0	0	0	0	0	0	0	0	0	0
11	13616	1047	0	0	0	0	0	0	0	0	0	0
11	13616	1048	0	0	0	0	0	0	0	0	0	0
11	13616	1049	0	0	0	0	0	0	0	0	0	0
11	13616	1050	0	0	0	0	0	0	0	0	0	0
11	13616	1051	0	0	0	0	0	0	0	0	0	0
11	13616	3011	0	0	0	0	0	0	0	0	0	0
11	13616	3013	329	140	73	106	10	236	84	68	74	10
11	13616	3024	0	0	0	0	0	0	0	0	0	0
11	13616	3027	0	0	0	0	0	0	0	0	0	0
11	13616	3031	0	0	0	0	0	0	0	0	0	0
11	13616	3032	0	0	0	0	0	0	0	0	0	0
11	13616	3033	1	0	1	0	0	1	0	1	0	0
11	13616	3034	0	0	0	0	0	0	0	0	0	0
11	13616	3035	0	0	0	0	0	0	0	0	0	0
11	13616	3036	0	0	0	0	0	0	0	0	0	0
11	13616	3037	0	0	0	0	0	0	0	0	0	0
11	13616	3038	0	0	0	0	0	0	0	0	0	0
11	13616	3039	0	0	0	0	0	0	0	0	0	0
11	13616	3040	0	0	0	0	0	0	0	0	0	0
11	13616	3041	0	0	0	0	0	0	0	0	0	0
11	13616	3042	0	0	0	0	0	0	0	0	0	0
11	13616	3043	0	0	0	0	0	0	0	0	0	0
11	13616	3044	1,129	560	346	134	89	906	388	329	110	79
11	13616	3045	0	0	0	0	0	0	0	0	0	0
11	13616	3046	0	0	0	0	0	0	0	0	0	0
11	13620	1000	557	48	376	64	69	525	42	363	58	62
11	13620	1001	1	0	0	1	0	1	0	0	1	0
11	13620	1002	0	0	0	0	0	0	0	0	0	0
11	13620	1003	0	0	0	0	0	0	0	0	0	0
11	13620	1004	0	0	0	0	0	0	0	0	0	0
11	13620	1005	0	0	0	0	0	0	0	0	0	0
11	13620	1006	0	0	0	0	0	0	0	0	0	0
11	13620	1007	0	0	0	0	0	0	0	0	0	0
11	13620	1008	0	0	0	0	0	0	0	0	0	0
11	13620	1009	265	15	188	37	25	236	12	170	31	23
11	13620	1010	24	1	22	1	0	22	1	20	1	0
11	13620	1011	0	0	0	0	0	0	0	0	0	0
11	13620	1012	2	0	0	0	2	2	0	0	0	2
11	13620	1013	0	0	0	0	0	0	0	0	0	0
11	13620	1014	285	29	178	35	43	266	25	171	32	38
11	13620	1015	30	3	24	0	3	27	3	22	0	2
11	13620	1016	0	0	0	0	0	0	0	0	0	0
11	13620	1017	0	0	0	0	0	0	0	0	0	0
11	13620	1018	0	0	0	0	0	0	0	0	0	0
11	13620	1019	0	0	0	0	0	0	0	0	0	0
11	13620	1020	0	0	0	0	0	0	0	0	0	0
11	13620	1021	0	0	0	0	0	0	0	0	0	0
11	13620	1022	0	0	0	0	0	0	0	0	0	0
11	13620	1023	0	0	0	0	0	0	0	0	0	0
11	13620	1024	0	0	0	0	0	0	0	0	0	0
11	13620	1025	0	0	0	0	0	0	0	0	0	0
11	13620	1026	0	0	0	0	0	0	0	0	0	0
11	13620	1027	0	0	0	0	0	0	0	0	0	0

EXHIBIT A  
District 11 Census Geography

District	Census Tract	Census Block	Total Population	Hispanic Population	White Population	Black Population	Other Population	Voting Age Population (VAP)	Hispanic VAP	White VAP	Black VAP	Other VAP
11	13620	1028	0	0	0	0	0	0	0	0	0	0
11	13620	1029	0	0	0	0	0	0	0	0	0	0
11	13620	1030	0	0	0	0	0	0	0	0	0	0
11	13620	1031	0	0	0	0	0	0	0	0	0	0
11	13620	1032	0	0	0	0	0	0	0	0	0	0
11	13620	1033	0	0	0	0	0	0	0	0	0	0
11	13620	1034	0	0	0	0	0	0	0	0	0	0
11	13620	1035	0	0	0	0	0	0	0	0	0	0
11	13620	1036	0	0	0	0	0	0	0	0	0	0
11	13620	1037	0	0	0	0	0	0	0	0	0	0
11	13620	1038	25	1	21	2	1	21	1	18	1	1
11	13620	1039	0	0	0	0	0	0	0	0	0	0
11	13620	2000	0	0	0	0	0	0	0	0	0	0
11	13620	2001	0	0	0	0	0	0	0	0	0	0
11	13620	2002	766	136	386	206	38	676	106	367	171	32
11	13620	2003	0	0	0	0	0	0	0	0	0	0
11	13620	2004	0	0	0	0	0	0	0	0	0	0
11	13620	2005	0	0	0	0	0	0	0	0	0	0
11	13620	2006	0	0	0	0	0	0	0	0	0	0
11	13620	3000	0	0	0	0	0	0	0	0	0	0
11	13620	3001	2,074	290	1,345	256	183	1,906	230	1,316	199	161
11	13621	1000	0	0	0	0	0	0	0	0	0	0
11	13621	1001	176	11	160	3	2	169	11	153	3	2
11	13621	1002	4	0	4	0	0	4	0	4	0	0
11	13621	1003	0	0	0	0	0	0	0	0	0	0
11	13621	1004	76	13	61	2	0	74	13	59	2	0
11	13621	1005	47	3	40	1	3	42	2	36	1	3
11	13621	1006	363	72	183	76	32	335	60	178	70	27
11	13621	1007	39	1	32	0	6	35	1	28	0	6
11	13621	1008	9	0	9	0	0	9	0	9	0	0
11	13621	1009	69	4	55	5	5	67	4	54	4	5
11	13621	1010	0	0	0	0	0	0	0	0	0	0
11	13621	1011	0	0	0	0	0	0	0	0	0	0
11	13621	1012	103	16	62	20	5	98	13	61	19	5
11	13621	1013	36	8	13	14	1	36	8	13	14	1
11	13621	2000	1,186	405	330	405	46	963	278	310	334	41
11	13621	2001	541	226	105	175	35	372	142	82	118	30
11	13621	2002	227	27	135	53	12	211	21	131	48	11
11	13621	2003	0	0	0	0	0	0	0	0	0	0
11	13621	3000	57	17	22	12	6	47	10	21	11	5
11	13621	3001	99	14	64	17	4	91	14	59	14	4
11	13621	3002	72	19	26	23	4	59	17	21	18	3
11	13621	3003	78	11	46	18	3	68	9	42	14	3
11	13621	3004	0	0	0	0	0	0	0	0	0	0
11	13621	3005	67	16	33	12	6	64	14	33	11	6
11	13621	3006	60	14	23	18	5	48	10	21	12	5
11	13621	3007	444	136	104	171	33	338	97	96	117	28
11	13621	3008	0	0	0	0	0	0	0	0	0	0
11	13621	3009	18	2	5	11	0	18	2	5	11	0
11	13621	3010	0	0	0	0	0	0	0	0	0	0
11	13621	3011	30	4	17	7	2	26	3	16	5	2
11	13621	3012	0	0	0	0	0	0	0	0	0	0
11	13621	3013	0	0	0	0	0	0	0	0	0	0
11	13621	3014	0	0	0	0	0	0	0	0	0	0
11	13621	3015	0	0	0	0	0	0	0	0	0	0
11	13622	1015	0	0	0	0	0	0	0	0	0	0
11	13622	1016	0	0	0	0	0	0	0	0	0	0
11	13622	1018	0	0	0	0	0	0	0	0	0	0



EXHIBIT A  
District 11 Census Geography

District	Census Tract	Census Block	Total Population	Hispanic Population	White Population	Black Population	Other Population	Voting Age Population (VAP)	Hispanic VAP	White VAP	Black VAP	Other VAP
11	13622	1019	0	0	0	0	0	0	0	0	0	0
11	13622	1020	0	0	0	0	0	0	0	0	0	0
11	13622	1022	207	37	121	29	20	187	32	117	24	14
11	13622	1023	180	19	101	48	12	158	15	94	37	12
11	13622	1024	0	0	0	0	0	0	0	0	0	0
11	13622	1025	107	13	65	17	12	101	11	64	14	12
11	13622	1026	180	25	98	30	27	168	23	94	27	24
11	13622	1027	61	10	31	8	12	51	7	30	5	9
11	13622	1028	107	19	51	25	12	97	15	49	21	12
11	13622	2000	1,058	326	403	245	84	923	257	380	212	74
11	13622	2001	360	5	342	6	7	360	5	342	6	7
11	13623	1000	1,941	813	489	553	86	1,520	575	448	423	74
11	13623	1001	0	0	0	0	0	0	0	0	0	0
11	13623	1002	0	0	0	0	0	0	0	0	0	0
11	13623	2000	1,396	293	685	299	119	1,258	244	653	255	106
11	13623	2001	483	194	124	146	19	372	129	110	118	15
11	13623	2002	9	0	6	3	0	9	0	6	3	0
11	13623	2003	79	13	52	7	7	74	13	49	5	7
11	13623	2004	0	0	0	0	0	0	0	0	0	0
11	13623	3000	2,362	1,495	294	481	92	1,736	996	270	394	76
11	13623	3001	0	0	0	0	0	0	0	0	0	0
11	13623	3002	0	0	0	0	0	0	0	0	0	0
11	13623	3003	0	0	0	0	0	0	0	0	0	0
11	13624	1004	0	0	0	0	0	0	0	0	0	0
11	13624	1005	0	0	0	0	0	0	0	0	0	0
11	13624	1006	558	185	172	171	30	443	133	151	133	26
11	13624	1007	182	24	109	27	22	172	20	108	22	22
11	13624	1008	0	0	0	0	0	0	0	0	0	0
11	13624	1009	0	0	0	0	0	0	0	0	0	0
11	13624	1010	349	159	83	96	11	252	93	74	76	9
11	13624	1011	0	0	0	0	0	0	0	0	0	0
11	13624	2000	808	134	440	137	97	760	122	423	124	91
11	13624	2001	0	0	0	0	0	0	0	0	0	0
11	13624	3000	1,197	188	549	245	215	1,089	153	528	214	194
11	13625	1000	0	0	0	0	0	0	0	0	0	0
11	13625	1001	55	31	3	19	2	38	20	3	14	1
11	13625	1002	311	62	153	39	57	288	53	150	34	51
11	13625	1003	0	0	0	0	0	0	0	0	0	0
11	13625	1004	0	0	0	0	0	0	0	0	0	0
11	13625	2000	2,259	1,351	227	558	123	1,567	878	207	389	93
11	13625	2001	0	0	0	0	0	0	0	0	0	0
11	13625	2002	0	0	0	0	0	0	0	0	0	0
11	13625	2003	0	0	0	0	0	0	0	0	0	0
11	13625	2004	0	0	0	0	0	0	0	0	0	0
11	13626	1000	0	0	0	0	0	0	0	0	0	0
11	13626	1001	0	0	0	0	0	0	0	0	0	0
11	13626	1002	0	0	0	0	0	0	0	0	0	0
11	13626	1003	248	28	154	19	47	240	27	149	19	45
11	13626	1004	0	0	0	0	0	0	0	0	0	0
11	13626	1005	0	0	0	0	0	0	0	0	0	0
11	13626	1006	0	0	0	0	0	0	0	0	0	0
11	13626	1007	1,185	1,058	90	21	16	778	673	75	19	11
11	13626	2000	1,186	158	557	211	260	1,088	136	532	184	236
11	13626	2001	0	0	0	0	0	0	0	0	0	0
11	13626	2002	0	0	0	0	0	0	0	0	0	0
11	13626	2003	0	0	0	0	0	0	0	0	0	0
11	13626	2004	0	0	0	0	0	0	0	0	0	0
11	13626	2005	0	0	0	0	0	0	0	0	0	0

EXHIBIT A  
District 11 Census Geography

District	Census Tract	Census Block	Total Population	Hispanic Population	White Population	Black Population	Other Population	Voting Age Population (VAP)	Hispanic VAP	White VAP	Black VAP	Other VAP
11	13626	2006	0	0	0	0	0	0	0	0	0	0
11	13626	2007	0	0	0	0	0	0	0	0	0	0
11	13626	2008	0	0	0	0	0	0	0	0	0	0
11	13626	2009	0	0	0	0	0	0	0	0	0	0
11	13806	2065	0	0	0	0	0	0	0	0	0	0
11	13806	2066	0	0	0	0	0	0	0	0	0	0
11	19016	3011	0	0	0	0	0	0	0	0	0	0
11	19016	3012	0	0	0	0	0	0	0	0	0	0
11	19040	1027	0	0	0	0	0	0	0	0	0	0
11	19040	1028	0	0	0	0	0	0	0	0	0	0
11	19040	1029	0	0	0	0	0	0	0	0	0	0
11	19040	1030	0	0	0	0	0	0	0	0	0	0
11	19040	1031	0	0	0	0	0	0	0	0	0	0
11	19040	1032	0	0	0	0	0	0	0	0	0	0
11	19040	1033	0	0	0	0	0	0	0	0	0	0
11	19040	1039	0	0	0	0	0	0	0	0	0	0
11	19040	1040	0	0	0	0	0	0	0	0	0	0
11	19040	1041	0	0	0	0	0	0	0	0	0	0
11	19040	1042	0	0	0	0	0	0	0	0	0	0
11	19040	1044	0	0	0	0	0	0	0	0	0	0
11	19040	1045	0	0	0	0	0	0	0	0	0	0
11	19040	1046	0	0	0	0	0	0	0	0	0	0
11	19040	1057	0	0	0	0	0	0	0	0	0	0
11	19040	1058	0	0	0	0	0	0	0	0	0	0
11	19040	1059	0	0	0	0	0	0	0	0	0	0
11	19040	1060	0	0	0	0	0	0	0	0	0	0
11	19040	1061	0	0	0	0	0	0	0	0	0	0
11	19040	1062	0	0	0	0	0	0	0	0	0	0
11	19040	1063	0	0	0	0	0	0	0	0	0	0
11	19040	1064	0	0	0	0	0	0	0	0	0	0
11	19040	1065	0	0	0	0	0	0	0	0	0	0
11	19040	1066	0	0	0	0	0	0	0	0	0	0
11	19040	1067	0	0	0	0	0	0	0	0	0	0
11	19040	1068	0	0	0	0	0	0	0	0	0	0
11	19040	1069	0	0	0	0	0	0	0	0	0	0
11	19040	1070	0	0	0	0	0	0	0	0	0	0
11	19040	1071	0	0	0	0	0	0	0	0	0	0
11	19040	1072	0	0	0	0	0	0	0	0	0	0
11	19040	1073	0	0	0	0	0	0	0	0	0	0
11	19040	1074	0	0	0	0	0	0	0	0	0	0
11	19040	1075	0	0	0	0	0	0	0	0	0	0
11	19040	1076	0	0	0	0	0	0	0	0	0	0
11	19040	1077	0	0	0	0	0	0	0	0	0	0
11	19040	1078	0	0	0	0	0	0	0	0	0	0
11	19040	1079	0	0	0	0	0	0	0	0	0	0
11	19040	1080	0	0	0	0	0	0	0	0	0	0
11	19040	1081	0	0	0	0	0	0	0	0	0	0
11	19040	1082	0	0	0	0	0	0	0	0	0	0
11	19040	1083	0	0	0	0	0	0	0	0	0	0
11	19040	1084	0	0	0	0	0	0	0	0	0	0
11	19040	1085	0	0	0	0	0	0	0	0	0	0
11	19040	1086	0	0	0	0	0	0	0	0	0	0
11	19040	1087	0	0	0	0	0	0	0	0	0	0
11	19040	1124	0	0	0	0	0	0	0	0	0	0
11	19040	1126	0	0	0	0	0	0	0	0	0	0
11	19208	1000	1,140	793	67	276	4	733	509	56	164	4
11	19208	1001	729	551	87	62	29	502	346	79	52	25
11	19208	1002	0	0	0	0	0	0	0	0	0	0

EXHIBIT A  
District 11 Census Geography

District	Census Tract	Census Block	Total Population	Hispanic Population	White Population	Black Population	Other Population	Voting Age Population (VAP)	Hispanic VAP	White VAP	Black VAP	Other VAP
11	19208	1003	0	0	0	0	0	0	0	0	0	0
11	19208	1004	500	268	133	78	21	402	200	123	60	19
11	19208	1005	0	0	0	0	0	0	0	0	0	0
11	19208	1006	0	0	0	0	0	0	0	0	0	0
11	19208	1007	0	0	0	0	0	0	0	0	0	0
11	19208	1008	0	0	0	0	0	0	0	0	0	0
11	19208	1009	0	0	0	0	0	0	0	0	0	0
11	19208	1010	0	0	0	0	0	0	0	0	0	0
11	19208	1011	0	0	0	0	0	0	0	0	0	0
11	19208	1012	0	0	0	0	0	0	0	0	0	0
11	19208	1013	0	0	0	0	0	0	0	0	0	0
11	19208	2000	0	0	0	0	0	0	0	0	0	0
11	19208	2001	0	0	0	0	0	0	0	0	0	0
11	19208	2002	0	0	0	0	0	0	0	0	0	0
11	19208	2003	46	46	0	0	0	29	29	0	0	0
11	19208	2004	74	47	18	1	8	60	36	18	1	5
11	19208	2005	36	26	5	0	5	27	19	5	0	3
11	19208	2006	44	34	2	0	8	31	23	2	0	6
11	19208	2007	16	16	0	0	0	10	10	0	0	0
11	19208	2008	50	46	2	2	0	34	30	2	2	0
11	19208	2009	24	17	7	0	0	19	12	7	0	0
11	19208	2010	0	0	0	0	0	0	0	0	0	0
11	19208	2011	27	8	7	5	7	21	6	7	3	5
11	19208	2012	32	30	2	0	0	21	19	2	0	0
11	19208	2013	19	11	3	3	2	14	6	3	3	2
11	19208	2014	32	30	0	0	2	18	16	0	0	2
11	19208	2015	48	26	6	5	11	36	18	5	4	9
11	19208	2016	26	19	7	0	0	18	13	5	0	0
11	19208	2017	55	49	6	0	0	33	29	4	0	0
11	19208	2018	82	55	7	8	12	56	32	7	5	12
11	19208	2019	0	0	0	0	0	0	0	0	0	0
11	19208	2020	21	11	8	2	0	15	5	8	2	0
11	19208	2021	53	29	19	0	5	41	22	15	0	4
11	19208	2022	103	87	12	0	4	71	56	11	0	4
11	19208	2023	51	42	3	6	0	32	26	1	5	0
11	19208	2024	0	0	0	0	0	0	0	0	0	0
11	19208	2025	99	48	13	21	17	74	33	13	16	12
11	19208	2026	9	4	2	3	0	6	3	2	1	0
11	19208	2027	7	6	1	0	0	6	5	1	0	0
11	19208	2028	66	14	36	14	2	60	11	36	11	2
11	19208	2029	46	19	17	3	7	35	10	17	3	5
11	19208	2030	20	8	10	0	2	15	5	8	0	2
11	19208	2031	0	0	0	0	0	0	0	0	0	0
11	19208	2032	0	0	0	0	0	0	0	0	0	0
11	19208	2033	0	0	0	0	0	0	0	0	0	0
11	19208	2034	0	0	0	0	0	0	0	0	0	0
11	19208	2035	0	0	0	0	0	0	0	0	0	0
11	19208	2036	91	23	45	15	8	74	17	41	11	5
11	19208	2037	42	12	19	9	2	34	8	18	6	2
11	19208	2038	11	4	5	2	0	10	3	5	2	0
11	19208	2039	54	19	25	9	1	48	15	23	9	1
11	19208	2040	0	0	0	0	0	0	0	0	0	0
11	19208	2041	64	15	31	17	1	55	10	31	13	1
11	19208	3000	1,449	1,256	101	71	21	916	768	84	51	13
11	19208	3001	0	0	0	0	0	0	0	0	0	0
11	19208	3002	88	22	17	23	26	54	12	15	11	16
11	19208	3003	45	11	5	28	1	25	6	5	13	1
11	19208	3004	0	0	0	0	0	0	0	0	0	0

EXHIBIT A  
District 11 Census Geography

District	Census Tract	Census Block	Total Population	Hispanic Population	White Population	Black Population	Other Population	Voting Age Population (VAP)	Hispanic VAP	White VAP	Black VAP	Other VAP
11	19208	3005	34	2	12	20	0	24	2	12	10	0
11	19208	3006	38	5	18	15	0	34	3	17	14	0
11	19208	3007	14	1	12	0	1	13	1	11	0	1
11	19208	3008	0	0	0	0	0	0	0	0	0	0
11	19208	3009	0	0	0	0	0	0	0	0	0	0
11	19208	3010	60	19	22	17	2	47	13	21	11	2
11	19208	3011	59	14	10	29	6	49	9	10	24	6
11	19212	1000	1,320	1,286	5	26	3	774	755	4	14	1
11	19212	2000	233	229	2	2	0	139	135	2	2	0
11	19212	2001	899	852	15	27	5	532	499	11	18	4
11	19212	3000	1,245	1,084	40	112	9	855	738	38	75	4
11	19212	3001	0	0	0	0	0	0	0	0	0	0
11	19213	1000	437	16	332	75	14	436	16	331	75	14
11	19213	1001	0	0	0	0	0	0	0	0	0	0
11	19213	1002	0	0	0	0	0	0	0	0	0	0
11	19213	1003	187	58	33	91	5	132	40	25	62	5
11	19213	1004	143	36	8	99	0	75	18	8	49	0
11	19213	1005	0	0	0	0	0	0	0	0	0	0
11	19213	1006	0	0	0	0	0	0	0	0	0	0
11	19213	2000	0	0	0	0	0	0	0	0	0	0
11	19213	2001	0	0	0	0	0	0	0	0	0	0
11	19213	2002	0	0	0	0	0	0	0	0	0	0
11	19213	2003	0	0	0	0	0	0	0	0	0	0
11	19213	2004	0	0	0	0	0	0	0	0	0	0
11	19213	2005	836	457	234	99	46	678	326	224	88	40
11	19213	2006	491	263	30	194	4	291	143	20	124	4
11	19213	2007	717	626	25	59	7	440	393	14	26	7
11	19213	2008	144	131	6	1	6	81	72	5	0	4
11	19213	2009	292	244	24	17	7	172	153	5	8	6
11	19213	2010	0	0	0	0	0	0	0	0	0	0
11	19213	2011	0	0	0	0	0	0	0	0	0	0
11	19213	2012	0	0	0	0	0	0	0	0	0	0
<b>Total</b>	<b>#</b>		<b>85,272</b>	<b>29,585</b>	<b>39,635</b>	<b>11,252</b>	<b>4,800</b>	<b>66,919</b>	<b>19,751</b>	<b>34,538</b>	<b>8,667</b>	<b>3,963</b>
	<b>%</b>		<b>100.00%</b>	<b>34.69%</b>	<b>46.48%</b>	<b>13.20%</b>	<b>5.63%</b>	<b>78.48%</b>	<b>29.51%</b>	<b>51.61%</b>	<b>12.95%</b>	<b>5.92%</b>

EXHIBIT A  
District 12 Census Geography

District	Census Tract	Census Block	Total Population	Hispanic Population	White Population	Black Population	Other Population	Voting Age Population (VAP)	Hispanic VAP	White VAP	Black VAP	Other VAP
12	13605	1000	53	3	48	2	0	43	3	39	1	0
12	13605	1001	101	4	95	0	2	84	3	79	0	2
12	13605	1002	53	1	50	0	2	39	1	36	0	2
12	13605	1003	0	0	0	0	0	0	0	0	0	0
12	13605	1004	0	0	0	0	0	0	0	0	0	0
12	13605	1005	105	5	89	2	9	74	3	63	2	6
12	13605	1006	81	7	55	2	17	69	2	48	2	17
12	13605	1007	100	3	94	0	3	72	2	68	0	2
12	13605	1008	48	1	44	3	0	38	1	35	2	0
12	13605	1009	61	9	52	0	0	51	6	45	0	0
12	13605	1010	53	1	49	0	3	45	1	42	0	2
12	13605	1011	22	2	18	0	2	18	1	16	0	1
12	13605	1012	17	0	13	0	4	15	0	11	0	4
12	13605	1013	61	8	47	1	5	37	3	31	1	2
12	13605	1014	66	0	66	0	0	51	0	51	0	0
12	13605	1015	0	0	0	0	0	0	0	0	0	0
12	13605	1016	40	1	39	0	0	36	1	35	0	0
12	13605	1017	55	4	48	0	3	47	2	42	0	3
12	13605	1018	77	6	67	4	0	59	4	51	4	0
12	13605	1019	50	3	45	0	2	38	1	35	0	2
12	13605	1020	67	15	45	2	5	47	9	34	2	2
12	13605	1021	57	0	54	0	3	43	0	41	0	2
12	13605	1022	22	8	14	0	0	17	5	12	0	0
12	13605	1023	19	0	19	0	0	13	0	13	0	0
12	13605	1024	49	4	41	2	2	37	4	31	0	2
12	13605	1025	111	5	93	0	13	87	3	75	0	9
12	13605	1026	124	9	112	0	3	84	4	78	0	2
12	13605	1027	88	0	79	0	9	58	0	52	0	6
12	13605	2000	176	8	140	5	23	148	7	120	4	17
12	13605	2001	22	1	21	0	0	17	1	16	0	0
12	13605	2002	25	1	24	0	0	24	1	23	0	0
12	13605	2003	20	0	20	0	0	15	0	15	0	0
12	13605	2004	52	3	47	0	2	40	3	35	0	2
12	13605	2005	168	15	148	0	5	123	12	107	0	4
12	13605	2006	82	4	73	0	5	62	2	55	0	5
12	13605	2007	106	2	99	1	4	78	1	74	0	3
12	13605	2008	77	3	72	2	0	50	1	47	2	0
12	13605	2009	107	3	96	5	3	77	1	71	3	2
12	13605	2010	16	0	10	0	6	11	0	8	0	3
12	13605	2011	104	10	88	1	5	82	8	68	1	5
12	13605	3000	111	1	102	0	8	85	1	78	0	6
12	13605	3001	51	4	40	2	5	39	2	32	2	3
12	13605	3002	99	7	81	5	6	69	6	58	2	3
12	13605	3003	72	6	64	2	0	55	6	47	2	0
12	13605	3004	134	17	102	7	8	98	10	76	6	6
12	13605	3005	106	3	100	3	0	80	3	76	1	0
12	13605	3006	75	10	62	1	2	59	6	50	1	2
12	13605	3007	87	1	85	1	0	69	1	67	1	0
12	13605	3008	49	0	34	2	13	37	0	25	0	12
12	13605	3009	190	14	148	9	19	147	8	121	5	13
12	13605	3010	14	0	14	0	0	9	0	9	0	0
12	13605	3011	16	3	9	3	1	10	1	5	3	1
12	13605	3012	11	0	11	0	0	10	0	10	0	0
12	13605	3013	11	0	10	0	1	8	0	7	0	1
12	13605	3014	7	0	6	0	1	7	0	6	0	1
12	13605	3015	15	8	6	0	1	9	3	5	0	1
12	13605	3016	12	1	11	0	0	10	1	9	0	0
12	13605	3017	19	0	14	0	5	13	0	9	0	4

EXHIBIT A  
District 12 Census Geography

District	Census Tract	Census Block	Total Population	Hispanic Population	White Population	Black Population	Other Population	Voting Age Population (VAP)	Hispanic VAP	White VAP	Black VAP	Other VAP
12	13605	3018	109	5	103	0	1	86	2	83	0	1
12	13605	3019	96	3	84	6	3	75	3	64	5	3
12	13605	3020	0	0	0	0	0	0	0	0	0	0
12	13605	3021	0	0	0	0	0	0	0	0	0	0
12	13605	3022	0	0	0	0	0	0	0	0	0	0
12	13605	3023	0	0	0	0	0	0	0	0	0	0
12	13605	3024	0	0	0	0	0	0	0	0	0	0
12	13605	3025	0	0	0	0	0	0	0	0	0	0
12	13605	4000	45	2	36	6	1	36	2	29	4	1
12	13605	4001	109	6	90	12	1	90	4	76	9	1
12	13605	4002	62	13	49	0	0	45	7	38	0	0
12	13605	4003	78	1	67	0	10	61	1	52	0	8
12	13605	4004	57	5	42	3	7	42	2	33	2	5
12	13605	4005	85	2	76	4	3	65	1	58	3	3
12	13605	4006	118	2	113	0	3	81	1	77	0	3
12	13605	4007	42	5	34	0	3	37	5	30	0	2
12	13605	4008	55	5	45	4	1	44	3	37	3	1
12	13605	4009	62	4	55	0	3	50	4	43	0	3
12	13605	4010	151	31	91	19	10	108	17	70	15	6
12	13605	4011	83	7	75	0	1	71	6	64	0	1
12	13605	4012	102	6	92	2	2	83	6	74	2	1
12	13605	4013	90	14	72	0	4	70	9	58	0	3
12	13605	4014	292	110	87	88	7	195	73	66	49	7
12	13605	4015	0	0	0	0	0	0	0	0	0	0
12	13605	4016	0	0	0	0	0	0	0	0	0	0
12	13605	4017	0	0	0	0	0	0	0	0	0	0
12	13605	4018	46	13	32	0	1	37	10	26	0	1
12	13605	4019	0	0	0	0	0	0	0	0	0	0
12	13611	1000	0	0	0	0	0	0	0	0	0	0
12	13611	1012	0	0	0	0	0	0	0	0	0	0
12	13616	1000	0	0	0	0	0	0	0	0	0	0
12	13617	1000	0	0	0	0	0	0	0	0	0	0
12	13617	1001	0	0	0	0	0	0	0	0	0	0
12	13617	1002	11	0	10	1	0	10	0	10	0	0
12	13617	1003	183	13	161	4	5	142	6	130	3	3
12	13617	1004	48	2	46	0	0	39	2	37	0	0
12	13617	1005	0	0	0	0	0	0	0	0	0	0
12	13617	1006	0	0	0	0	0	0	0	0	0	0
12	13617	1007	20	1	17	0	2	16	1	13	0	2
12	13617	1008	71	3	57	7	4	46	1	39	2	4
12	13617	1009	68	4	51	0	13	54	3	39	0	12
12	13617	1010	59	3	53	2	1	45	2	40	2	1
12	13617	1011	14	1	13	0	0	13	1	12	0	0
12	13617	1012	40	0	38	0	2	33	0	32	0	1
12	13617	1013	31	0	31	0	0	22	0	22	0	0
12	13617	1014	0	0	0	0	0	0	0	0	0	0
12	13617	1015	79	17	37	19	6	74	14	37	18	5
12	13617	1016	72	4	62	0	6	53	2	48	0	3
12	13617	1017	37	2	35	0	0	26	2	24	0	0
12	13617	1018	27	2	23	0	2	24	2	20	0	2
12	13617	1019	60	2	54	0	4	43	2	37	0	4
12	13617	1020	36	1	29	3	3	25	1	21	2	1
12	13617	1021	34	4	30	0	0	28	2	26	0	0
12	13617	1022	42	2	38	2	0	35	2	32	1	0
12	13617	1023	34	1	30	0	3	26	0	24	0	2
12	13617	1024	0	0	0	0	0	0	0	0	0	0
12	13617	1025	0	0	0	0	0	0	0	0	0	0
12	13617	1026	0	0	0	0	0	0	0	0	0	0

EXHIBIT A  
District 12 Census Geography

District	Census Tract	Census Block	Total Population	Hispanic Population	White Population	Black Population	Other Population	Voting Age Population (VAP)	Hispanic VAP	White VAP	Black VAP	Other VAP
12	13617	1027	39	6	20	3	10	30	5	17	2	6
12	13617	1028	67	6	60	1	0	47	2	44	1	0
12	13617	1029	27	2	19	2	4	19	1	15	1	2
12	13617	1030	0	0	0	0	0	0	0	0	0	0
12	13617	1031	0	0	0	0	0	0	0	0	0	0
12	13617	1032	0	0	0	0	0	0	0	0	0	0
12	13617	1033	0	0	0	0	0	0	0	0	0	0
12	13617	1034	0	0	0	0	0	0	0	0	0	0
12	13617	1035	30	3	20	0	7	22	2	16	0	4
12	13617	2000	24	5	19	0	0	16	3	13	0	0
12	13617	2001	17	0	14	0	3	17	0	14	0	3
12	13617	2002	38	7	23	1	7	36	6	22	1	7
12	13617	2003	16	3	8	0	5	15	2	8	0	5
12	13617	2004	36	1	33	2	0	27	1	24	2	0
12	13617	2005	0	0	0	0	0	0	0	0	0	0
12	13617	2006	0	0	0	0	0	0	0	0	0	0
12	13617	2007	123	5	106	0	12	96	2	85	0	9
12	13617	2008	0	0	0	0	0	0	0	0	0	0
12	13617	2009	0	0	0	0	0	0	0	0	0	0
12	13617	2010	0	0	0	0	0	0	0	0	0	0
12	13617	2011	0	0	0	0	0	0	0	0	0	0
12	13617	2012	0	0	0	0	0	0	0	0	0	0
12	13617	2013	0	0	0	0	0	0	0	0	0	0
12	13617	2014	59	3	54	0	2	42	3	37	0	2
12	13617	2015	40	6	34	0	0	24	1	23	0	0
12	13617	2016	0	0	0	0	0	0	0	0	0	0
12	13617	2017	0	0	0	0	0	0	0	0	0	0
12	13617	2018	80	0	75	3	2	62	0	57	3	2
12	13617	2019	58	10	45	2	1	46	5	39	1	1
12	13617	2020	46	9	35	0	2	38	9	29	0	0
12	13617	2021	0	0	0	0	0	0	0	0	0	0
12	13617	2022	75	3	65	0	7	63	2	54	0	7
12	13617	2023	50	3	43	0	4	41	3	36	0	2
12	13617	2024	31	7	21	0	3	22	3	18	0	1
12	13617	2025	0	0	0	0	0	0	0	0	0	0
12	13617	2026	20	1	18	0	1	19	1	17	0	1
12	13617	3000	121	14	99	0	8	91	7	80	0	4
12	13617	3001	43	3	37	0	3	37	3	32	0	2
12	13617	3002	32	0	31	0	1	26	0	25	0	1
12	13617	3003	0	0	0	0	0	0	0	0	0	0
12	13617	3004	0	0	0	0	0	0	0	0	0	0
12	13617	3005	44	0	41	0	3	39	0	37	0	2
12	13617	3006	65	25	40	0	0	49	16	33	0	0
12	13617	3007	301	42	163	34	62	251	33	147	31	40
12	13617	3008	67	4	52	1	10	57	2	48	1	6
12	13617	3009	65	1	54	5	5	57	1	47	4	5
12	13617	3010	67	0	54	2	11	54	0	43	2	9
12	13617	3011	25	0	24	0	1	20	0	19	0	1
12	13617	3012	31	3	26	0	2	29	3	24	0	2
12	13617	3013	0	0	0	0	0	0	0	0	0	0
12	13617	3014	0	0	0	0	0	0	0	0	0	0
12	13617	3015	0	0	0	0	0	0	0	0	0	0
12	13617	3016	21	2	13	3	3	19	2	12	3	2
12	13618	1000	502	50	295	31	126	439	37	267	25	110
12	13618	1001	49	5	32	8	4	39	4	26	6	3
12	13618	1002	42	0	36	3	3	26	0	23	2	1
12	13618	1003	44	0	44	0	0	39	0	39	0	0
12	13618	1004	31	1	29	0	1	21	0	20	0	1

EXHIBIT A  
District 12 Census Geography

District	Census Tract	Census Block	Total Population	Hispanic Population	White Population	Black Population	Other Population	Voting Age Population (VAP)	Hispanic VAP	White VAP	Black VAP	Other VAP
12	13618	1005	34	0	26	1	7	24	0	18	1	5
12	13618	1006	108	0	98	3	7	86	0	80	2	4
12	13618	1007	52	8	40	3	1	48	5	39	3	1
12	13618	1008	36	2	32	2	0	28	2	24	2	0
12	13618	1009	42	4	37	1	0	33	2	30	1	0
12	13618	1010	37	0	37	0	0	27	0	27	0	0
12	13618	1011	34	0	31	0	3	30	0	27	0	3
12	13618	1012	40	0	39	1	0	33	0	32	1	0
12	13618	1013	54	0	54	0	0	38	0	38	0	0
12	13618	1014	72	10	60	0	2	45	4	39	0	2
12	13618	1015	0	0	0	0	0	0	0	0	0	0
12	13618	1016	0	0	0	0	0	0	0	0	0	0
12	13618	1017	0	0	0	0	0	0	0	0	0	0
12	13618	1018	0	0	0	0	0	0	0	0	0	0
12	13618	1019	60	6	46	0	8	48	2	41	0	5
12	13618	1020	86	10	73	0	3	68	5	60	0	3
12	13618	1021	0	0	0	0	0	0	0	0	0	0
12	13618	1022	0	0	0	0	0	0	0	0	0	0
12	13618	2000	36	1	35	0	0	21	1	20	0	0
12	13618	2001	53	0	49	0	4	36	0	34	0	2
12	13618	2002	77	0	73	2	2	64	0	61	1	2
12	13618	2003	45	1	42	0	2	33	0	31	0	2
12	13618	2004	60	0	60	0	0	40	0	40	0	0
12	13618	2005	47	0	46	0	1	37	0	36	0	1
12	13618	2006	57	0	56	1	0	45	0	44	1	0
12	13618	2007	86	8	77	1	0	70	6	63	1	0
12	13618	2008	45	5	40	0	0	32	2	30	0	0
12	13618	2009	26	4	22	0	0	18	4	14	0	0
12	13618	2010	118	6	112	0	0	91	3	88	0	0
12	13618	2011	73	4	66	0	3	56	2	51	0	3
12	13618	2012	59	7	51	0	1	46	5	40	0	1
12	13618	2013	90	14	74	0	2	72	8	63	0	1
12	13618	2014	26	1	25	0	0	21	1	20	0	0
12	13618	2015	44	0	42	0	2	31	0	29	0	2
12	13618	2016	0	0	0	0	0	0	0	0	0	0
12	13618	2017	0	0	0	0	0	0	0	0	0	0
12	13619	1000	0	0	0	0	0	0	0	0	0	0
12	13619	1001	52	2	46	0	4	43	2	37	0	4
12	13619	1002	0	0	0	0	0	0	0	0	0	0
12	13619	1003	0	0	0	0	0	0	0	0	0	0
12	13619	1004	15	2	13	0	0	13	1	12	0	0
12	13619	1005	98	16	76	2	4	70	7	57	2	4
12	13619	1006	78	4	67	2	5	60	2	53	2	3
12	13619	1007	0	0	0	0	0	0	0	0	0	0
12	13619	1008	103	1	83	3	16	83	1	65	3	14
12	13619	1009	107	2	103	1	1	75	2	71	1	1
12	13619	1010	145	1	129	6	9	117	1	105	4	7
12	13619	1011	135	5	126	0	4	101	4	93	0	4
12	13619	1012	83	0	65	3	15	60	0	48	2	10
12	13619	1013	83	0	77	0	6	65	0	60	0	5
12	13619	1014	81	3	67	0	11	71	2	58	0	11
12	13619	1015	662	257	294	80	31	508	175	251	59	23
12	13619	1016	32	0	31	1	0	31	0	30	1	0
12	13619	1017	31	2	29	0	0	26	2	24	0	0
12	13619	1018	74	2	69	3	0	63	2	58	3	0
12	13619	1019	0	0	0	0	0	0	0	0	0	0
12	13619	1020	0	0	0	0	0	0	0	0	0	0
12	13619	1021	0	0	0	0	0	0	0	0	0	0



EXHIBIT A  
District 12 Census Geography

District	Census Tract	Census Block	Total Population	Hispanic Population	White Population	Black Population	Other Population	Voting Age Population (VAP)	Hispanic VAP	White VAP	Black VAP	Other VAP
12	13619	1022	0	0	0	0	0	0	0	0	0	0
12	13619	1023	0	0	0	0	0	0	0	0	0	0
12	13619	2000	14	0	14	0	0	14	0	14	0	0
12	13619	2001	25	5	18	0	2	21	3	16	0	2
12	13619	2002	90	8	67	1	14	57	4	44	1	8
12	13619	2003	32	7	25	0	0	22	3	19	0	0
12	13619	2004	26	0	26	0	0	21	0	21	0	0
12	13619	2005	119	2	99	6	12	89	2	77	4	6
12	13619	2006	17	0	17	0	0	17	0	17	0	0
12	13619	2007	115	10	92	1	12	89	5	73	1	10
12	13619	2008	127	9	101	0	17	92	5	74	0	13
12	13619	2009	113	12	100	0	1	77	9	67	0	1
12	13619	2010	125	11	111	0	3	86	8	75	0	3
12	13619	2011	112	15	90	0	7	81	8	66	0	7
12	13619	2012	171	3	149	0	19	144	2	126	0	16
12	13619	2013	20	0	19	0	1	16	0	15	0	1
12	13619	2014	0	0	0	0	0	0	0	0	0	0
12	13619	2015	23	2	21	0	0	19	2	17	0	0
12	13619	2016	278	11	250	6	11	233	8	210	6	9
12	13619	2017	33	0	31	2	0	29	0	27	2	0
12	13619	2018	30	0	29	0	1	29	0	28	0	1
12	13619	2019	35	3	32	0	0	34	2	32	0	0
12	13619	2020	35	4	28	0	3	28	1	24	0	3
12	13619	2021	38	0	36	2	0	27	0	25	2	0
12	13619	2022	25	4	21	0	0	18	2	16	0	0
12	13619	2023	0	0	0	0	0	0	0	0	0	0
12	13619	2024	0	0	0	0	0	0	0	0	0	0
12	13619	2025	61	5	49	2	5	54	2	45	2	5
12	13619	3000	69	6	58	2	3	61	3	54	1	3
12	13619	3001	66	5	53	0	8	56	4	46	0	6
12	13619	3002	0	0	0	0	0	0	0	0	0	0
12	13619	3003	247	10	235	0	2	187	4	181	0	2
12	13619	3004	27	0	24	0	3	22	0	19	0	3
12	13619	3005	76	1	75	0	0	59	1	58	0	0
12	13619	3006	36	3	28	2	3	33	3	25	2	3
12	13619	3007	57	2	53	2	0	48	1	45	2	0
12	13619	3008	27	1	26	0	0	21	1	20	0	0
12	13619	3009	36	0	32	1	3	20	0	17	0	3
12	13619	3010	0	0	0	0	0	0	0	0	0	0
12	13619	3011	35	6	27	1	1	31	5	24	1	1
12	13619	3012	58	2	56	0	0	38	1	37	0	0
12	13619	3013	85	2	81	0	2	65	2	61	0	2
12	13619	3014	217	8	185	7	17	165	7	139	4	15
12	13619	3015	31	0	30	0	1	27	0	26	0	1
12	13619	3016	0	0	0	0	0	0	0	0	0	0
12	13619	3017	120	5	95	1	19	94	3	75	1	15
12	13619	3018	26	0	23	0	3	25	0	22	0	3
12	13619	3019	60	1	54	5	0	44	1	41	2	0
12	13619	3020	68	5	60	0	3	46	3	40	0	3
12	13619	3021	72	0	63	2	7	61	0	54	1	6
12	13619	3022	16	1	15	0	0	16	1	15	0	0
12	13619	3023	0	0	0	0	0	0	0	0	0	0
12	13619	3024	0	0	0	0	0	0	0	0	0	0
12	13619	3025	0	0	0	0	0	0	0	0	0	0
12	13619	3026	0	0	0	0	0	0	0	0	0	0
12	13619	3027	0	0	0	0	0	0	0	0	0	0
12	13619	3028	0	0	0	0	0	0	0	0	0	0
12	13619	3029	0	0	0	0	0	0	0	0	0	0

EXHIBIT A  
District 12 Census Geography

District	Census Tract	Census Block	Total Population	Hispanic Population	White Population	Black Population	Other Population	Voting Age Population (VAP)	Hispanic VAP	White VAP	Black VAP	Other VAP
12	13619	3030	0	0	0	0	0	0	0	0	0	0
12	13722	1000	0	0	0	0	0	0	0	0	0	0
12	13722	1001	0	0	0	0	0	0	0	0	0	0
12	13722	1002	3	3	0	0	0	2	2	0	0	0
12	13722	1003	0	0	0	0	0	0	0	0	0	0
12	13722	1004	0	0	0	0	0	0	0	0	0	0
12	13727	1000	7	0	7	0	0	7	0	7	0	0
12	13727	1001	0	0	0	0	0	0	0	0	0	0
12	13727	1002	0	0	0	0	0	0	0	0	0	0
12	13727	1003	0	0	0	0	0	0	0	0	0	0
12	13727	1004	0	0	0	0	0	0	0	0	0	0
12	13727	1006	0	0	0	0	0	0	0	0	0	0
12	13727	1007	0	0	0	0	0	0	0	0	0	0
12	19205	1000	0	0	0	0	0	0	0	0	0	0
12	19205	1001	0	0	0	0	0	0	0	0	0	0
12	19205	1002	0	0	0	0	0	0	0	0	0	0
12	19205	1003	0	0	0	0	0	0	0	0	0	0
12	19205	1008	0	0	0	0	0	0	0	0	0	0
12	21615	1005	0	0	0	0	0	0	0	0	0	0
12	21615	2000	4	3	1	0	0	4	3	1	0	0
12	21615	2019	3	1	0	2	0	3	1	0	2	0
12	21615	2020	0	0	0	0	0	0	0	0	0	0
12	21615	4017	0	0	0	0	0	0	0	0	0	0
12	21616	1000	0	0	0	0	0	0	0	0	0	0
12	21616	1001	0	0	0	0	0	0	0	0	0	0
12	21616	1002	0	0	0	0	0	0	0	0	0	0
12	21616	1003	0	0	0	0	0	0	0	0	0	0
12	21616	1004	448	76	195	135	42	343	48	166	96	33
12	21616	1005	453	119	167	144	23	359	84	147	108	20
12	21616	1006	0	0	0	0	0	0	0	0	0	0
12	21616	1007	262	48	75	134	5	215	37	72	102	4
12	21616	1008	0	0	0	0	0	0	0	0	0	0
12	21616	1009	720	288	113	293	26	459	176	98	165	20
12	21616	1010	0	0	0	0	0	0	0	0	0	0
12	21616	1011	0	0	0	0	0	0	0	0	0	0
12	21616	1012	0	0	0	0	0	0	0	0	0	0
12	21616	1013	0	0	0	0	0	0	0	0	0	0
12	21616	2000	0	0	0	0	0	0	0	0	0	0
12	21616	2001	0	0	0	0	0	0	0	0	0	0
12	21616	2009	27	8	4	10	5	17	3	3	8	3
12	21616	2010	84	25	55	2	2	63	15	45	1	2
12	21616	2011	39	2	28	5	4	36	2	26	4	4
12	21616	2012	51	19	27	5	0	41	13	24	4	0
12	21616	2013	27	12	11	1	3	26	12	10	1	3
12	21616	2019	0	0	0	0	0	0	0	0	0	0
12	21616	2020	53	19	19	8	7	32	13	11	3	5
12	21616	2021	66	17	39	3	7	58	10	38	3	7
12	21616	3000	56	10	41	4	1	41	5	33	2	1
12	21616	3001	113	18	76	9	10	97	14	68	8	7
12	21616	3002	45	5	35	3	2	39	5	31	2	1
12	21616	3003	766	155	335	217	59	583	104	287	151	41
12	21616	3004	54	13	30	2	9	44	10	28	2	4
12	21616	3005	44	11	28	4	1	33	7	21	4	1
12	21616	3006	0	0	0	0	0	0	0	0	0	0
12	21616	3007	2	0	0	1	1	2	0	0	1	1
12	21616	3008	0	0	0	0	0	0	0	0	0	0
12	21616	3009	0	0	0	0	0	0	0	0	0	0
12	21616	3010	58	10	19	7	22	43	6	16	3	18

EXHIBIT A  
District 12 Census Geography

District	Census Tract	Census Block	Total Population	Hispanic Population	White Population	Black Population	Other Population	Voting Age Population (VAP)	Hispanic VAP	White VAP	Black VAP	Other VAP
12	21632	3055	0	0	0	0	0	0	0	0	0	0
12	21632	3056	0	0	0	0	0	0	0	0	0	0
12	21632	3057	0	0	0	0	0	0	0	0	0	0
12	21632	3058	376	74	81	199	22	323	59	81	164	19
12	21634	1000	0	0	0	0	0	0	0	0	0	0
12	21634	1001	0	0	0	0	0	0	0	0	0	0
12	21634	1002	0	0	0	0	0	0	0	0	0	0
12	21634	1003	998	242	403	299	54	848	183	368	250	47
12	21634	1004	285	91	101	82	11	221	60	92	59	10
12	21634	1005	176	46	68	52	10	153	33	67	44	9
12	21634	1006	0	0	0	0	0	0	0	0	0	0
12	21634	1007	0	0	0	0	0	0	0	0	0	0
12	21634	1008	15	6	6	3	0	13	4	6	3	0
12	21634	1009	0	0	0	0	0	0	0	0	0	0
12	21634	1010	0	0	0	0	0	0	0	0	0	0
12	21634	1011	0	0	0	0	0	0	0	0	0	0
12	21634	1012	0	0	0	0	0	0	0	0	0	0
12	21634	2000	0	0	0	0	0	0	0	0	0	0
12	21634	2001	2,004	764	440	703	97	1,632	560	411	575	86
12	21634	2002	0	0	0	0	0	0	0	0	0	0
12	21634	3000	1,287	352	402	424	109	1,100	278	383	341	98
12	21634	3001	35	10	7	16	2	30	5	7	16	2
12	21635	1000	79	15	44	3	17	62	8	38	3	13
12	21635	1001	0	0	0	0	0	0	0	0	0	0
12	21635	1002	0	0	0	0	0	0	0	0	0	0
12	21635	1003	17	0	17	0	0	14	0	14	0	0
12	21635	1004	0	0	0	0	0	0	0	0	0	0
12	21635	1005	238	50	82	85	21	179	37	70	55	17
12	21635	1006	235	59	74	61	41	190	42	71	45	32
12	21635	1007	154	55	30	42	27	109	34	27	28	20
12	21635	1008	0	0	0	0	0	0	0	0	0	0
12	21635	1009	280	88	38	133	21	151	35	34	67	15
12	21635	1010	0	0	0	0	0	0	0	0	0	0
12	21635	1011	52	5	3	41	3	29	1	3	24	1
12	21635	1012	203	32	72	86	13	162	23	66	63	10
12	21635	1013	0	0	0	0	0	0	0	0	0	0
12	21635	1014	57	11	0	41	5	23	7	0	13	3
12	21635	1015	0	0	0	0	0	0	0	0	0	0
12	21635	1016	0	0	0	0	0	0	0	0	0	0
12	21635	2000	1,624	419	562	556	87	1,314	308	507	424	75
12	21635	2001	187	109	28	46	4	130	68	24	35	3
12	21635	2002	0	0	0	0	0	0	0	0	0	0
12	21635	2003	33	17	5	11	0	27	16	4	7	0
12	21635	3000	413	90	133	169	21	337	68	120	133	16
12	21635	3001	103	4	82	4	13	90	3	74	3	10
12	21635	3002	238	21	159	30	28	194	16	138	17	23
12	21635	3003	174	16	127	16	15	156	13	116	12	15
12	21635	3004	89	6	53	10	20	67	5	45	5	12
12	21636	1000	67	26	30	8	3	50	14	28	6	2
12	21636	1001	674	116	309	187	62	592	92	289	152	59
12	21636	1002	185	22	75	74	14	162	14	69	66	13
12	21636	1003	1	0	0	1	0	1	0	0	1	0
12	21636	1004	164	47	64	32	21	129	34	56	24	15
12	21636	1005	0	0	0	0	0	0	0	0	0	0
12	21636	1006	0	0	0	0	0	0	0	0	0	0
12	21636	1007	0	0	0	0	0	0	0	0	0	0
12	21636	1008	374	81	144	128	21	320	60	134	109	17
12	21636	1009	0	0	0	0	0	0	0	0	0	0

EXHIBIT A  
District 12 Census Geography

District	Census Tract	Census Block	Total Population	Hispanic Population	White Population	Black Population	Other Population	Voting Age Population (VAP)	Hispanic VAP	White VAP	Black VAP	Other VAP
12	21636	2000	425	160	105	121	39	349	108	100	103	38
12	21636	2001	1	0	1	0	0	1	0	1	0	0
12	21636	2002	0	0	0	0	0	0	0	0	0	0
12	21636	2003	0	0	0	0	0	0	0	0	0	0
12	21636	2004	293	102	103	70	18	234	72	94	52	16
12	21636	2005	304	76	112	86	30	256	55	109	69	23
12	21636	2006	0	0	0	0	0	0	0	0	0	0
12	21636	2007	0	0	0	0	0	0	0	0	0	0
12	21636	2008	243	20	98	91	34	227	18	98	77	34
12	21636	2009	0	0	0	0	0	0	0	0	0	0
12	21636	2010	0	0	0	0	0	0	0	0	0	0
12	21636	2011	0	0	0	0	0	0	0	0	0	0
12	21636	2012	0	0	0	0	0	0	0	0	0	0
12	21636	2013	0	0	0	0	0	0	0	0	0	0
12	21636	2014	0	0	0	0	0	0	0	0	0	0
12	21636	3000	1,517	411	640	313	153	1,357	335	608	272	142
12	21636	4000	0	0	0	0	0	0	0	0	0	0
12	21636	4001	1,102	208	426	355	113	898	159	385	267	87
12	21636	4002	31	0	26	0	5	25	0	22	0	3
12	21636	4003	124	14	49	19	42	97	7	44	11	35
12	21636	4004	84	11	44	8	21	57	7	32	5	13
12	21636	4005	75	5	48	0	22	63	4	42	0	17
12	21636	4006	73	2	27	4	40	59	2	23	4	30
12	21636	4007	50	6	29	4	11	39	3	26	2	8
12	21636	5000	0	0	0	0	0	0	0	0	0	0
12	21636	5001	720	104	347	180	89	679	88	337	166	88
12	21637	1000	0	0	0	0	0	0	0	0	0	0
12	21637	1001	0	0	0	0	0	0	0	0	0	0
12	21637	1002	77	8	29	25	15	65	6	24	21	14
12	21637	1003	79	1	32	7	39	63	1	28	4	30
12	21637	1004	0	0	0	0	0	0	0	0	0	0
12	21637	1005	700	343	175	117	65	535	238	154	89	54
12	21637	1006	3	0	0	3	0	3	0	0	3	0
12	21637	1007	99	17	71	8	3	94	15	68	8	3
12	21637	1008	0	0	0	0	0	0	0	0	0	0
12	21637	1009	380	63	189	70	58	342	47	183	61	51
12	21637	1011	72	55	6	11	0	47	31	6	10	0
12	21637	2000	0	0	0	0	0	0	0	0	0	0
12	21637	2001	0	0	0	0	0	0	0	0	0	0
12	21637	2002	0	0	0	0	0	0	0	0	0	0
12	21637	2003	0	0	0	0	0	0	0	0	0	0
12	21637	2004	0	0	0	0	0	0	0	0	0	0
12	21637	2005	0	0	0	0	0	0	0	0	0	0
12	21637	2006	0	0	0	0	0	0	0	0	0	0
12	21637	2007	140	5	74	17	44	102	4	55	9	34
12	21637	2008	130	19	71	10	30	104	14	58	8	24
12	21637	2009	141	24	65	12	40	103	15	50	9	29
12	21637	2010	0	0	0	0	0	0	0	0	0	0
12	21637	2011	0	0	0	0	0	0	0	0	0	0
12	21637	2012	0	0	0	0	0	0	0	0	0	0
12	21637	2013	0	0	0	0	0	0	0	0	0	0
12	21637	2014	46	8	21	5	12	37	6	17	5	9
12	21637	2015	45	3	32	1	9	37	3	25	1	8
12	21637	2019	75	20	43	6	6	52	12	29	5	6
12	21637	2020	55	15	35	0	5	38	9	25	0	4
12	21637	2023	0	0	0	0	0	0	0	0	0	0
12	21637	2024	24	4	14	0	6	20	4	11	0	5
12	21637	2027	0	0	0	0	0	0	0	0	0	0

EXHIBIT A  
District 12 Census Geography

District	Census Tract	Census Block	Total Population	Hispanic Population	White Population	Black Population	Other Population	Voting Age Population (VAP)	Hispanic VAP	White VAP	Black VAP	Other VAP
12	21637	2028	0	0	0	0	0	0	0	0	0	0
12	21637	3000	0	0	0	0	0	0	0	0	0	0
12	21637	3001	304	125	43	134	2	179	70	28	80	1
12	21637	3002	0	0	0	0	0	0	0	0	0	0
12	21637	3003	217	96	26	84	11	155	74	22	52	7
12	21637	3004	209	85	37	80	7	149	55	34	54	6
12	21637	3005	0	0	0	0	0	0	0	0	0	0
12	21637	3006	0	0	0	0	0	0	0	0	0	0
12	21637	3007	0	0	0	0	0	0	0	0	0	0
12	21637	3008	0	0	0	0	0	0	0	0	0	0
12	21637	3009	0	0	0	0	0	0	0	0	0	0
12	21637	3010	659	171	189	252	47	466	105	162	166	33
12	21637	3011	28	3	0	24	1	11	3	0	7	1
12	21637	3012	27	11	8	8	0	17	4	6	7	0
12	21637	3013	38	7	10	14	7	33	6	10	10	7
12	21637	3014	96	31	33	29	3	81	22	31	25	3
12	21637	3015	85	25	37	22	1	61	19	29	13	0
12	21637	3016	0	0	0	0	0	0	0	0	0	0
12	21637	3017	0	0	0	0	0	0	0	0	0	0
12	21637	3018	0	0	0	0	0	0	0	0	0	0
12	21637	3019	0	0	0	0	0	0	0	0	0	0
12	21637	3020	0	0	0	0	0	0	0	0	0	0
12	21638	1000	641	148	173	284	36	419	91	135	166	27
12	21638	1001	631	253	155	186	37	466	169	135	130	32
12	21638	1002	144	42	33	48	21	83	22	23	24	14
12	21638	1003	207	40	78	68	21	130	20	60	36	14
12	21638	1004	177	37	73	59	8	132	23	63	41	5
12	21638	1005	0	0	0	0	0	0	0	0	0	0
12	21638	1006	0	0	0	0	0	0	0	0	0	0
12	21638	1007	0	0	0	0	0	0	0	0	0	0
12	21638	1008	0	0	0	0	0	0	0	0	0	0
12	21638	1009	0	0	0	0	0	0	0	0	0	0
12	21638	1010	0	0	0	0	0	0	0	0	0	0
12	21638	1011	0	0	0	0	0	0	0	0	0	0
12	21638	2000	611	163	252	137	59	546	134	238	120	54
12	21638	2001	32	10	14	4	4	22	6	10	3	3
12	21638	2002	62	11	33	8	10	47	8	30	2	7
12	21638	2003	134	30	82	1	21	98	19	62	1	16
12	21638	2004	107	34	50	19	4	83	24	43	12	4
12	21638	2005	97	39	44	7	7	74	22	41	5	6
12	21638	2006	180	71	77	16	16	133	40	64	16	13
12	21638	2007	71	36	23	0	12	59	26	23	0	10
12	21638	2008	34	28	5	0	1	23	18	5	0	0
12	21638	2009	68	30	24	11	3	49	18	21	7	3
12	21638	2010	100	19	60	3	18	72	11	46	2	13
12	21638	2011	161	52	71	22	16	124	37	63	12	12
12	21638	2014	119	33	58	13	15	92	23	49	10	10
12	21638	2015	40	11	24	0	5	34	7	22	0	5
12	31649	2027	0	0	0	0	0	0	0	0	0	0
12	31649	2067	0	0	0	0	0	0	0	0	0	0
12	31649	2068	0	0	0	0	0	0	0	0	0	0
12	31649	2069	0	0	0	0	0	0	0	0	0	0
12	31649	2070	0	0	0	0	0	0	0	0	0	0
12	31649	2071	0	0	0	0	0	0	0	0	0	0
12	31649	2072	0	0	0	0	0	0	0	0	0	0
12	31704	1000	0	0	0	0	0	0	0	0	0	0
12	31704	1001	0	0	0	0	0	0	0	0	0	0
12	31704	1002	0	0	0	0	0	0	0	0	0	0

EXHIBIT A  
District 12 Census Geography

District	Census Tract	Census Block	Total Population	Hispanic Population	White Population	Black Population	Other Population	Voting Age Population (VAP)	Hispanic VAP	White VAP	Black VAP	Other VAP
12	31704	1003	0	0	0	0	0	0	0	0	0	0
12	31704	1004	0	0	0	0	0	0	0	0	0	0
12	31704	1005	0	0	0	0	0	0	0	0	0	0
12	31704	1006	0	0	0	0	0	0	0	0	0	0
12	31704	1007	18	4	12	2	0	15	2	11	2	0
12	31704	1008	31	2	29	0	0	29	2	27	0	0
12	31704	1009	32	4	25	2	1	30	2	25	2	1
12	31704	1010	320	27	234	30	29	274	23	204	24	23
12	31704	1011	39	4	33	0	2	35	4	29	0	2
12	31704	1012	69	4	51	0	14	54	1	42	0	11
12	31704	1013	4	0	4	0	0	4	0	4	0	0
12	31704	1014	0	0	0	0	0	0	0	0	0	0
12	31704	1015	0	0	0	0	0	0	0	0	0	0
12	31704	1016	65	0	56	2	7	47	0	40	2	5
12	31704	1017	89	7	66	12	4	81	6	60	11	4
12	31704	1018	262	133	58	47	24	207	91	55	40	21
12	31704	2000	0	0	0	0	0	0	0	0	0	0
12	31704	2001	0	0	0	0	0	0	0	0	0	0
12	31704	2002	0	0	0	0	0	0	0	0	0	0
12	31704	2003	0	0	0	0	0	0	0	0	0	0
12	31704	2004	0	0	0	0	0	0	0	0	0	0
12	31704	2005	40	0	35	0	5	34	0	29	0	5
12	31704	2006	177	13	151	9	4	145	11	123	7	4
12	31704	2007	90	2	80	2	6	67	2	58	2	5
12	31704	2008	30	9	21	0	0	20	4	16	0	0
12	31704	2009	29	1	20	5	3	22	1	14	4	3
12	31704	2010	0	0	0	0	0	0	0	0	0	0
12	31704	2011	0	0	0	0	0	0	0	0	0	0
12	31704	2012	78	1	67	0	10	60	1	50	0	9
12	31704	2013	29	0	27	1	1	21	0	20	1	0
12	31704	2014	102	4	91	2	5	73	2	65	1	5
12	31704	2015	38	3	30	2	3	32	3	24	2	3
12	31704	2016	62	0	46	0	16	47	0	38	0	9
12	31704	3000	79	6	59	6	8	63	3	47	6	7
12	31704	3001	31	1	29	0	1	23	0	23	0	0
12	31704	3002	0	0	0	0	0	0	0	0	0	0
12	31704	3003	5	5	0	0	0	3	3	0	0	0
12	31704	3004	307	146	45	106	10	227	98	39	81	9
12	31704	3005	0	0	0	0	0	0	0	0	0	0
12	31704	3006	78	5	51	9	13	57	4	35	8	10
12	31704	3007	0	0	0	0	0	0	0	0	0	0
12	31704	3008	76	10	59	5	2	63	6	51	4	2
12	31704	3009	102	4	81	11	6	77	2	65	6	4
12	31704	3010	38	0	32	0	6	29	0	23	0	6
12	31704	3011	0	0	0	0	0	0	0	0	0	0
12	31704	4000	0	0	0	0	0	0	0	0	0	0
12	31704	4001	133	10	104	7	12	106	6	86	3	11
12	31704	4002	0	0	0	0	0	0	0	0	0	0
12	31704	4003	0	0	0	0	0	0	0	0	0	0
12	31704	4004	0	0	0	0	0	0	0	0	0	0
12	31704	4005	0	0	0	0	0	0	0	0	0	0
12	31704	4006	0	0	0	0	0	0	0	0	0	0
12	31704	4007	91	1	78	1	11	66	1	56	1	8
12	31704	4008	0	0	0	0	0	0	0	0	0	0
12	31704	4009	98	4	87	2	5	72	1	67	2	2
12	31704	4010	50	0	50	0	0	38	0	38	0	0
12	31704	4011	0	0	0	0	0	0	0	0	0	0
12	31704	4012	0	0	0	0	0	0	0	0	0	0

EXHIBIT A  
District 12 Census Geography

District	Census Tract	Census Block	Total Population	Hispanic Population	White Population	Black Population	Other Population	Voting Age Population (VAP)	Hispanic VAP	White VAP	Black VAP	Other VAP
12	31704	4013	0	0	0	0	0	0	0	0	0	0
12	31704	4014	30	1	20	8	1	30	1	20	8	1
12	31704	4015	119	10	81	18	10	116	10	79	17	10
12	31704	4016	219	18	160	28	13	209	18	151	28	12
12	31704	4017	284	24	140	71	49	258	22	132	62	42
12	31704	4018	0	0	0	0	0	0	0	0	0	0
12	31704	4019	1	0	1	0	0	1	0	1	0	0
12	31704	4020	367	93	154	96	24	311	72	141	80	18
12	31704	4021	0	0	0	0	0	0	0	0	0	0
12	31704	4022	0	0	0	0	0	0	0	0	0	0
12	31704	4023	33	0	25	1	7	26	0	18	1	7
12	31704	4024	35	0	35	0	0	26	0	26	0	0
12	31704	4025	45	0	41	0	4	41	0	37	0	4
12	31706	1000	62	2	54	0	6	50	2	44	0	4
12	31706	1001	52	4	39	3	6	43	2	35	2	4
12	31706	1002	132	8	107	13	4	109	7	89	9	4
12	31706	1003	0	0	0	0	0	0	0	0	0	0
12	31706	1004	0	0	0	0	0	0	0	0	0	0
12	31706	1005	74	1	55	4	14	52	1	38	2	11
12	31706	1006	101	0	88	5	8	73	0	63	5	5
12	31706	1007	19	0	16	0	3	15	0	12	0	3
12	31706	1008	0	0	0	0	0	0	0	0	0	0
12	31706	1009	0	0	0	0	0	0	0	0	0	0
12	31706	1010	0	0	0	0	0	0	0	0	0	0
12	31706	1011	0	0	0	0	0	0	0	0	0	0
12	31706	1012	72	4	61	3	4	58	2	50	2	4
12	31706	1013	80	0	74	0	6	59	0	53	0	6
12	31706	1014	63	0	53	0	10	56	0	46	0	10
12	31706	1015	0	0	0	0	0	0	0	0	0	0
12	31706	1016	0	0	0	0	0	0	0	0	0	0
12	31706	1017	0	0	0	0	0	0	0	0	0	0
12	31706	1018	0	0	0	0	0	0	0	0	0	0
12	31706	1019	0	0	0	0	0	0	0	0	0	0
12	31706	1020	0	0	0	0	0	0	0	0	0	0
12	31706	1021	0	0	0	0	0	0	0	0	0	0
12	31706	1022	0	0	0	0	0	0	0	0	0	0
12	31706	1023	0	0	0	0	0	0	0	0	0	0
12	31706	1024	0	0	0	0	0	0	0	0	0	0
12	31706	1025	30	3	24	0	3	25	1	21	0	3
12	31706	1026	36	4	28	0	4	28	1	23	0	4
12	31706	1027	71	1	67	0	3	51	1	47	0	3
12	31706	1028	57	1	54	2	0	41	0	39	2	0
12	31706	1029	63	7	52	4	0	50	5	41	4	0
12	31706	1030	41	0	39	0	2	37	0	35	0	2
12	31706	1031	50	5	44	0	1	41	4	36	0	1
12	31706	2000	0	0	0	0	0	0	0	0	0	0
12	31706	2001	0	0	0	0	0	0	0	0	0	0
12	31706	2002	0	0	0	0	0	0	0	0	0	0
12	31706	2003	594	26	484	23	61	443	16	372	15	40
12	31706	2004	113	6	98	0	9	81	3	70	0	8
12	31706	2005	34	3	18	5	8	25	1	13	5	6
12	31706	2006	63	0	48	7	8	43	0	31	5	7
12	31706	2007	49	0	47	0	2	43	0	41	0	2
12	31706	2008	107	0	85	0	22	73	0	56	0	17
12	31706	2009	44	6	28	3	7	37	5	25	2	5
12	31706	2010	42	4	36	0	2	32	4	26	0	2
12	31706	2011	88	8	71	0	9	71	5	59	0	7
12	31706	2012	84	2	74	0	8	69	2	59	0	8

EXHIBIT A  
District 12 Census Geography

District	Census Tract	Census Block	Total Population	Hispanic Population	White Population	Black Population	Other Population	Voting Age Population (VAP)	Hispanic VAP	White VAP	Black VAP	Other VAP
12	31706	2013	34	0	32	0	2	25	0	23	0	2
12	31706	2014	39	4	21	0	14	31	4	17	0	10
12	31708	1000	0	0	0	0	0	0	0	0	0	0
12	31708	1001	0	0	0	0	0	0	0	0	0	0
12	31708	1002	0	0	0	0	0	0	0	0	0	0
12	31708	1003	0	0	0	0	0	0	0	0	0	0
12	31708	1004	360	15	335	3	7	297	10	278	2	7
12	31708	1005	6	0	6	0	0	4	0	4	0	0
12	31708	1006	59	0	36	0	23	50	0	34	0	16
12	31708	1007	20	0	20	0	0	17	0	17	0	0
12	31708	1008	0	0	0	0	0	0	0	0	0	0
12	31708	1009	1	0	1	0	0	1	0	1	0	0
12	31708	1010	165	10	145	3	7	159	8	142	3	6
12	31708	1011	55	0	53	2	0	41	0	39	2	0
12	31708	1012	0	0	0	0	0	0	0	0	0	0
12	31708	1013	77	3	69	1	4	61	2	56	1	2
12	31708	1014	116	1	108	0	7	91	1	87	0	3
12	31708	1015	67	4	51	0	12	53	2	44	0	7
12	31708	1016	19	1	10	5	3	17	1	9	5	2
12	31708	1017	0	0	0	0	0	0	0	0	0	0
12	31708	2000	0	0	0	0	0	0	0	0	0	0
12	31708	2001	0	0	0	0	0	0	0	0	0	0
12	31708	2002	0	0	0	0	0	0	0	0	0	0
12	31708	2003	0	0	0	0	0	0	0	0	0	0
12	31708	2004	0	0	0	0	0	0	0	0	0	0
12	31708	2005	157	4	137	4	12	128	3	114	3	8
12	31708	2006	17	0	16	1	0	16	0	15	1	0
12	31708	2007	48	4	38	2	4	36	2	30	2	2
12	31708	2008	18	0	18	0	0	14	0	14	0	0
12	31708	2009	373	139	74	137	23	293	97	68	107	21
12	31708	2010	56	13	22	15	6	45	12	19	10	4
12	31708	2011	0	0	0	0	0	0	0	0	0	0
12	31708	2012	55	17	10	24	4	42	12	10	16	4
12	31708	2013	55	21	16	15	3	43	17	13	10	3
12	31708	2014	0	0	0	0	0	0	0	0	0	0
12	31708	2015	107	30	28	35	14	92	22	25	32	13
12	31708	2016	0	0	0	0	0	0	0	0	0	0
12	31708	2017	54	0	53	1	0	50	0	49	1	0
12	31708	2018	52	0	47	2	3	50	0	45	2	3
12	31708	2019	42	2	33	3	4	37	1	31	2	3
12	31708	2020	6	1	5	0	0	6	1	5	0	0
12	31708	2021	22	0	21	1	0	20	0	19	1	0
12	31708	2022	94	24	35	23	12	89	20	34	23	12
12	31708	2023	371	110	166	83	12	287	68	146	62	11
12	31708	2024	0	0	0	0	0	0	0	0	0	0
12	31708	2025	125	0	118	3	4	117	0	111	3	3
12	31708	2026	60	0	57	0	3	59	0	57	0	2
12	31708	2027	62	1	60	0	1	60	1	58	0	1
12	31708	2028	0	0	0	0	0	0	0	0	0	0
12	31708	2029	0	0	0	0	0	0	0	0	0	0
12	31708	2030	0	0	0	0	0	0	0	0	0	0
12	31708	2031	0	0	0	0	0	0	0	0	0	0
12	31708	2032	0	0	0	0	0	0	0	0	0	0
12	31708	2033	0	0	0	0	0	0	0	0	0	0
12	31708	3000	0	0	0	0	0	0	0	0	0	0
12	31708	3001	0	0	0	0	0	0	0	0	0	0
12	31708	3002	0	0	0	0	0	0	0	0	0	0
12	31708	3003	651	108	338	121	84	527	76	288	104	59



EXHIBIT A  
District 12 Census Geography

District	Census Tract	Census Block	Total Population	Hispanic Population	White Population	Black Population	Other Population	Voting Age Population (VAP)	Hispanic VAP	White VAP	Black VAP	Other VAP
12	31708	3004	60	6	42	3	9	48	5	33	2	8
12	31708	3005	30	0	30	0	0	22	0	22	0	0
12	31708	3006	54	1	41	6	6	41	1	33	3	4
12	31708	3007	59	3	48	3	5	46	3	37	3	3
12	31708	3008	27	0	22	0	5	17	0	12	0	5
12	31708	3009	23	0	23	0	0	16	0	16	0	0
12	31708	3010	53	16	29	6	2	44	11	26	5	2
12	31708	3011	15	5	10	0	0	11	4	7	0	0
12	31708	3012	74	7	52	6	9	62	4	44	6	8
12	31708	3013	54	2	45	0	7	43	2	35	0	6
12	31709	1005	0	0	0	0	0	0	0	0	0	0
12	31709	1006	0	0	0	0	0	0	0	0	0	0
12	31709	1010	0	0	0	0	0	0	0	0	0	0
12	31709	1011	1,793	131	587	225	850	1,503	108	543	174	678
12	31709	1012	0	0	0	0	0	0	0	0	0	0
12	31709	1013	0	0	0	0	0	0	0	0	0	0
12	31709	2004	0	0	0	0	0	0	0	0	0	0
12	31709	2005	0	0	0	0	0	0	0	0	0	0
12	31709	2006	0	0	0	0	0	0	0	0	0	0
12	31709	2007	0	0	0	0	0	0	0	0	0	0
12	31709	2008	0	0	0	0	0	0	0	0	0	0
12	31709	2009	0	0	0	0	0	0	0	0	0	0
12	31709	2010	594	31	456	43	64	484	20	378	33	53
12	31709	2011	81	1	74	0	6	53	1	48	0	4
12	31709	2012	46	1	42	2	1	36	1	33	1	1
12	31709	2013	59	3	54	0	2	51	2	47	0	2
12	31709	2014	112	11	76	3	22	84	7	61	3	13
12	31709	2015	0	0	0	0	0	0	0	0	0	0
12	31709	2016	49	2	38	2	7	41	2	33	2	4
12	31709	2017	0	0	0	0	0	0	0	0	0	0
12	31709	2018	69	3	61	2	3	58	2	51	2	3
12	31709	2019	37	7	28	0	2	31	6	23	0	2
12	31709	2020	0	0	0	0	0	0	0	0	0	0
12	31709	2021	0	0	0	0	0	0	0	0	0	0
12	31709	2022	0	0	0	0	0	0	0	0	0	0
12	31709	2023	0	0	0	0	0	0	0	0	0	0
12	31709	2025	17	3	6	8	0	16	2	6	8	0
12	31709	2026	0	0	0	0	0	0	0	0	0	0
12	31709	2027	0	0	0	0	0	0	0	0	0	0
12	31709	2028	50	0	50	0	0	39	0	39	0	0
12	31709	2029	43	1	36	0	6	34	1	27	0	6
12	31709	2030	76	6	69	0	1	66	4	61	0	1
12	31709	2031	25	0	11	11	3	17	0	9	7	1
12	31709	2033	45	0	40	0	5	37	0	33	0	4
12	31709	2034	34	0	26	4	4	29	0	23	2	4
12	31709	2035	0	0	0	0	0	0	0	0	0	0
12	31709	2037	76	3	63	0	10	64	2	53	0	9
12	31709	2038	0	0	0	0	0	0	0	0	0	0
12	31709	3000	368	21	250	76	21	271	17	196	41	17
12	31709	3001	37	1	32	0	4	32	1	28	0	3
12	31709	3002	22	0	18	1	3	21	0	18	1	2
12	31709	3003	22	0	19	0	3	19	0	16	0	3
12	31709	3004	48	3	37	0	8	45	2	36	0	7
12	31709	3005	0	0	0	0	0	0	0	0	0	0
12	31709	3006	64	4	52	1	7	44	2	36	1	5
12	31709	3007	42	2	30	0	10	29	2	23	0	4
12	31709	3008	48	1	45	1	1	41	1	38	1	1
12	31709	3009	28	0	21	1	6	22	0	15	1	6

EXHIBIT A  
District 12 Census Geography

District	Census Tract	Census Block	Total Population	Hispanic Population	White Population	Black Population	Other Population	Voting Age Population (VAP)	Hispanic VAP	White VAP	Black VAP	Other VAP
12	31709	3010	47	0	47	0	0	33	0	33	0	0
12	31709	3011	98	6	89	0	3	79	4	72	0	3
12	31709	3012	30	3	18	0	9	21	1	12	0	8
12	31709	3013	12	2	8	2	0	10	1	8	1	0
12	31709	3014	37	5	28	3	1	27	2	23	1	1
12	31709	3015	51	0	43	0	8	43	0	37	0	6
12	31709	3016	0	0	0	0	0	0	0	0	0	0
12	31709	3017	52	3	40	2	7	44	2	34	2	6
12	31709	3018	78	4	58	10	6	60	3	47	6	4
12	31709	3019	61	7	43	2	9	40	4	29	2	5
12	31709	3020	37	1	32	0	4	25	1	22	0	2
12	31709	3021	58	6	34	7	11	39	3	22	5	9
12	31709	3022	0	0	0	0	0	0	0	0	0	0
12	31709	3023	0	0	0	0	0	0	0	0	0	0
12	31709	3024	58	1	55	2	0	46	1	43	2	0
12	31711	1000	61	3	44	3	11	47	2	36	1	8
12	31711	1001	179	6	135	5	33	136	5	105	3	23
12	31711	1002	0	0	0	0	0	0	0	0	0	0
12	31711	1003	102	11	61	5	25	82	8	54	3	17
12	31711	1004	0	0	0	0	0	0	0	0	0	0
12	31711	1005	86	13	55	11	7	62	8	42	7	5
12	31711	1006	72	8	45	0	19	54	6	36	0	12
12	31711	1007	0	0	0	0	0	0	0	0	0	0
12	31711	1008	266	28	183	34	21	226	24	159	24	19
12	31711	1009	28	4	23	0	1	22	3	18	0	1
12	31711	1010	31	2	27	0	2	24	2	20	0	2
12	31711	1011	1	0	0	1	0	1	0	0	1	0
12	31711	1012	301	65	130	75	31	227	42	113	49	23
12	31711	1013	96	3	77	8	8	76	3	61	8	4
12	31711	1014	57	4	51	0	2	50	4	44	0	2
12	31711	1015	42	4	36	1	1	32	2	28	1	1
12	31711	1016	59	2	37	7	13	49	2	33	4	10
12	31711	1017	80	9	66	1	4	68	6	58	1	3
12	31711	1018	86	4	57	3	22	63	2	42	3	16
12	31711	1019	0	0	0	0	0	0	0	0	0	0
12	31711	1020	0	0	0	0	0	0	0	0	0	0
12	31711	2000	0	0	0	0	0	0	0	0	0	0
12	31711	2001	0	0	0	0	0	0	0	0	0	0
12	31711	2002	422	34	263	73	52	356	27	224	61	44
12	31711	2003	66	12	29	18	7	55	8	28	14	5
12	31711	2004	86	6	50	26	4	77	5	46	23	3
12	31711	2005	0	0	0	0	0	0	0	0	0	0
12	31711	2006	0	0	0	0	0	0	0	0	0	0
12	31711	2007	44	10	15	15	4	40	8	15	13	4
12	31711	2008	114	16	67	20	11	97	13	60	15	9
12	31711	2009	78	16	30	29	3	65	10	26	26	3
12	31711	2010	282	25	195	12	50	215	14	157	9	35
12	31711	2011	46	0	41	1	4	37	0	34	0	3
12	31711	2012	72	2	64	0	6	59	2	52	0	5
12	31711	2013	66	1	55	5	5	47	1	40	3	3
12	31711	2014	17	2	15	0	0	10	2	8	0	0
12	31711	2015	0	0	0	0	0	0	0	0	0	0
12	31711	2016	51	1	48	0	2	41	1	38	0	2
12	31711	2017	64	0	62	0	2	47	0	45	0	2
12	31711	2018	74	4	55	3	12	56	3	41	3	9
12	31711	2019	37	0	30	2	5	28	0	24	2	2
12	31711	2020	0	0	0	0	0	0	0	0	0	0
12	31711	2021	0	0	0	0	0	0	0	0	0	0

EXHIBIT A  
District 12 Census Geography

District	Census Tract	Census Block	Total Population	Hispanic Population	White Population	Black Population	Other Population	Voting Age Population (VAP)	Hispanic VAP	White VAP	Black VAP	Other VAP
12	31711	2022	0	0	0	0	0	0	0	0	0	0
12	31712	1000	0	0	0	0	0	0	0	0	0	0
12	31712	1001	0	0	0	0	0	0	0	0	0	0
12	31712	1002	0	0	0	0	0	0	0	0	0	0
12	31712	1003	0	0	0	0	0	0	0	0	0	0
12	31712	1004	0	0	0	0	0	0	0	0	0	0
12	31712	1005	40	7	18	12	3	33	6	16	8	3
12	31712	1006	184	59	67	43	15	151	40	65	34	12
12	31712	1007	187	70	58	40	19	159	55	55	35	14
12	31712	1008	23	1	15	4	3	19	1	12	4	2
12	31712	1009	107	15	70	12	10	97	13	65	11	8
12	31712	1010	0	0	0	0	0	0	0	0	0	0
12	31712	1011	0	0	0	0	0	0	0	0	0	0
12	31712	1012	83	8	64	8	3	76	8	60	7	1
12	31712	1013	0	0	0	0	0	0	0	0	0	0
12	31712	1014	0	0	0	0	0	0	0	0	0	0
12	31712	1015	0	0	0	0	0	0	0	0	0	0
12	31712	1016	98	17	62	13	6	94	15	60	13	6
12	31712	1017	0	0	0	0	0	0	0	0	0	0
12	31712	1018	0	0	0	0	0	0	0	0	0	0
12	31712	2000	0	0	0	0	0	0	0	0	0	0
12	31712	2001	0	0	0	0	0	0	0	0	0	0
12	31712	2002	0	0	0	0	0	0	0	0	0	0
12	31712	2003	0	0	0	0	0	0	0	0	0	0
12	31712	2004	0	0	0	0	0	0	0	0	0	0
12	31712	2005	100	4	76	5	15	82	4	65	4	9
12	31712	2006	414	31	265	38	80	348	23	231	27	67
12	31712	2007	178	28	122	13	15	149	16	110	12	11
12	31712	2008	0	0	0	0	0	0	0	0	0	0
12	31712	2009	0	0	0	0	0	0	0	0	0	0
12	31712	2010	380	104	115	147	14	291	74	97	108	12
12	31712	2011	107	12	89	0	6	92	9	78	0	5
12	31712	2012	0	0	0	0	0	0	0	0	0	0
12	31712	2013	0	0	0	0	0	0	0	0	0	0
12	31712	2014	0	0	0	0	0	0	0	0	0	0
12	31712	2015	20	3	17	0	0	17	3	14	0	0
12	31712	2016	21	2	13	2	4	20	2	13	1	4
12	31712	2017	105	3	87	0	15	95	3	78	0	14
12	31712	2018	31	2	29	0	0	27	2	25	0	0
12	31712	3000	0	0	0	0	0	0	0	0	0	0
12	31712	3001	0	0	0	0	0	0	0	0	0	0
12	31712	3002	0	0	0	0	0	0	0	0	0	0
12	31712	3003	300	17	241	17	25	260	14	215	10	21
12	31712	3004	0	0	0	0	0	0	0	0	0	0
12	31712	3005	17	2	12	0	3	15	2	11	0	2
12	31712	3006	191	15	141	12	23	180	13	135	12	20
12	31712	3007	169	9	133	2	25	146	9	113	2	22
12	31712	3008	0	0	0	0	0	0	0	0	0	0
12	31712	3009	51	6	34	1	10	43	4	32	1	6
12	31712	3010	44	4	37	0	3	39	3	33	0	3
12	31712	3011	59	3	46	0	10	46	1	37	0	8
12	31712	3012	17	1	13	3	0	17	1	13	3	0
12	31712	4000	0	0	0	0	0	0	0	0	0	0
12	31712	4001	0	0	0	0	0	0	0	0	0	0
12	31712	4002	4	3	0	0	1	4	3	0	0	1
12	31712	4003	160	23	75	48	14	137	19	67	39	12
12	31712	4004	0	0	0	0	0	0	0	0	0	0
12	31712	4005	0	0	0	0	0	0	0	0	0	0

EXHIBIT A  
District 12 Census Geography

District	Census Tract	Census Block	Total Population	Hispanic Population	White Population	Black Population	Other Population	Voting Age Population (VAP)	Hispanic VAP	White VAP	Black VAP	Other VAP
12	31712	4006	120	13	57	42	8	108	11	55	35	7
12	31712	4007	171	44	87	31	9	151	33	84	25	9
12	31712	4008	0	0	0	0	0	0	0	0	0	0
12	31712	4009	140	19	69	38	14	121	16	65	27	13
12	31712	4010	0	0	0	0	0	0	0	0	0	0
12	31712	4011	0	0	0	0	0	0	0	0	0	0
12	31712	4012	90	25	38	17	10	84	24	35	15	10
12	31712	4013	0	0	0	0	0	0	0	0	0	0
12	31712	4014	0	0	0	0	0	0	0	0	0	0
12	31712	4015	202	33	85	41	43	185	29	81	36	39
12	31712	4016	149	24	82	36	7	131	21	78	25	7
12	31712	4017	0	0	0	0	0	0	0	0	0	0
12	31712	4018	0	0	0	0	0	0	0	0	0	0
12	31712	4019	0	0	0	0	0	0	0	0	0	0
12	31712	4020	251	37	121	67	26	212	30	113	48	21
12	31712	4021	68	11	32	18	7	62	9	32	17	4
12	31712	4022	214	24	121	51	18	188	22	109	41	16
12	31712	4023	0	0	0	0	0	0	0	0	0	0
12	31712	4024	128	21	65	29	13	113	17	62	26	8
12	31712	4025	176	40	105	20	11	141	26	91	15	9
12	31712	4026	0	0	0	0	0	0	0	0	0	0
12	31712	4027	168	32	87	30	19	159	26	86	29	18
12	31712	4028	0	0	0	0	0	0	0	0	0	0
12	31712	4029	0	0	0	0	0	0	0	0	0	0
12	31712	4030	0	0	0	0	0	0	0	0	0	0
12	31712	4031	0	0	0	0	0	0	0	0	0	0
12	31712	4032	0	0	0	0	0	0	0	0	0	0
12	31712	4033	0	0	0	0	0	0	0	0	0	0
12	31712	4034	0	0	0	0	0	0	0	0	0	0
12	31712	4035	0	0	0	0	0	0	0	0	0	0
12	31712	4036	0	0	0	0	0	0	0	0	0	0
12	31712	4037	0	0	0	0	0	0	0	0	0	0
12	31713	1000	0	0	0	0	0	0	0	0	0	0
12	31713	1001	170	61	52	44	13	140	44	48	39	9
12	31713	1002	0	0	0	0	0	0	0	0	0	0
12	31713	1003	0	0	0	0	0	0	0	0	0	0
12	31713	1004	0	0	0	0	0	0	0	0	0	0
12	31713	1005	0	0	0	0	0	0	0	0	0	0
12	31713	1006	228	23	141	45	19	197	19	127	35	16
12	31713	1007	0	0	0	0	0	0	0	0	0	0
12	31713	1008	0	0	0	0	0	0	0	0	0	0
12	31713	1009	223	39	91	80	13	194	33	82	69	10
12	31713	1010	480	171	150	126	33	414	132	139	111	32
12	31713	1011	0	0	0	0	0	0	0	0	0	0
12	31713	1012	157	67	48	39	3	126	47	44	32	3
12	31713	1013	0	0	0	0	0	0	0	0	0	0
12	31713	1014	0	0	0	0	0	0	0	0	0	0
12	31713	1015	1	0	0	0	1	1	0	0	0	1
12	31713	2000	122	20	68	33	1	110	17	63	29	1
12	31713	2001	186	33	82	61	10	173	30	81	53	9
12	31713	2002	0	0	0	0	0	0	0	0	0	0
12	31713	2003	0	0	0	0	0	0	0	0	0	0
12	31713	2004	112	21	54	26	11	101	16	54	22	9
12	31713	2005	229	45	122	45	17	200	32	114	41	13
12	31713	2006	0	0	0	0	0	0	0	0	0	0
12	31713	2007	332	51	161	68	52	281	45	138	55	43
12	31713	2008	0	0	0	0	0	0	0	0	0	0
12	31713	3000	256	8	191	9	48	178	4	137	7	30

EXHIBIT A  
District 12 Census Geography

District	Census Tract	Census Block	Total Population	Hispanic Population	White Population	Black Population	Other Population	Voting Age Population (VAP)	Hispanic VAP	White VAP	Black VAP	Other VAP
12	31713	3001	127	0	106	2	19	89	0	74	2	13
12	31713	3002	123	0	103	2	18	88	0	75	2	11
12	31713	4000	380	79	135	127	39	324	65	123	100	36
12	31713	4001	0	0	0	0	0	0	0	0	0	0
12	31713	4002	0	0	0	0	0	0	0	0	0	0
12	31713	4003	0	0	0	0	0	0	0	0	0	0
12	31713	4004	0	0	0	0	0	0	0	0	0	0
12	31713	4005	0	0	0	0	0	0	0	0	0	0
12	31713	4006	372	42	113	138	79	307	32	103	106	66
12	31713	4007	474	61	187	140	86	399	46	168	114	71
12	31713	4008	0	0	0	0	0	0	0	0	0	0
12	31713	4009	0	0	0	0	0	0	0	0	0	0
12	31713	4010	0	0	0	0	0	0	0	0	0	0
12	31714	1000	260	31	107	106	16	213	22	99	78	14
12	31714	1001	271	37	85	130	19	221	23	81	99	18
12	31714	1002	0	0	0	0	0	0	0	0	0	0
12	31714	1003	0	0	0	0	0	0	0	0	0	0
12	31714	1004	42	7	24	9	2	32	4	21	5	2
12	31714	1005	0	0	0	0	0	0	0	0	0	0
12	31714	1006	0	0	0	0	0	0	0	0	0	0
12	31714	1007	294	67	112	96	19	233	48	104	68	13
12	31714	1008	0	0	0	0	0	0	0	0	0	0
12	31714	2000	152	8	109	1	34	130	8	97	1	24
12	31714	2001	119	4	90	2	23	93	3	69	2	19
12	31714	2002	56	1	40	0	15	39	1	31	0	7
12	31714	2003	0	0	0	0	0	0	0	0	0	0
12	31714	2004	0	0	0	0	0	0	0	0	0	0
12	31714	2005	67	10	27	23	7	60	8	25	20	7
12	31714	2006	879	184	369	267	59	747	133	342	227	45
12	31714	2007	0	0	0	0	0	0	0	0	0	0
12	31714	3000	78	6	26	35	11	74	5	26	32	11
12	31714	3001	111	9	46	52	4	91	7	43	37	4
12	31714	3002	86	11	34	32	9	79	10	33	28	8
12	31714	3003	28	0	16	8	4	27	0	16	8	3
12	31714	3004	246	57	79	88	22	188	38	66	68	16
12	31714	3005	256	48	79	112	17	190	31	69	77	13
12	31714	3006	0	0	0	0	0	0	0	0	0	0
12	31714	3007	0	0	0	0	0	0	0	0	0	0
12	31714	3008	449	102	157	174	16	371	70	150	139	12
12	31714	3009	250	64	96	75	15	211	43	92	62	14
12	31714	3010	157	17	83	47	10	145	12	80	43	10
12	31714	3011	271	56	102	97	16	211	38	88	69	16
12	31714	4001	0	0	0	0	0	0	0	0	0	0
12	31714	4002	0	0	0	0	0	0	0	0	0	0
12	31714	4003	0	0	0	0	0	0	0	0	0	0
12	31714	4004	0	0	0	0	0	0	0	0	0	0
12	31714	4005	0	0	0	0	0	0	0	0	0	0
12	31714	4006	0	0	0	0	0	0	0	0	0	0
12	31714	4007	0	0	0	0	0	0	0	0	0	0
12	31714	4008	0	0	0	0	0	0	0	0	0	0
12	31714	4009	0	0	0	0	0	0	0	0	0	0
12	31714	4010	0	0	0	0	0	0	0	0	0	0
12	31714	4011	327	65	142	79	41	298	56	137	69	36
12	31714	4012	622	78	242	270	32	506	53	218	208	27
12	31714	4013	0	0	0	0	0	0	0	0	0	0
12	31714	4014	0	0	0	0	0	0	0	0	0	0
12	31714	4015	0	0	0	0	0	0	0	0	0	0
12	31714	4016	0	0	0	0	0	0	0	0	0	0

EXHIBIT A  
District 12 Census Geography

District	Census Tract	Census Block	Total Population	Hispanic Population	White Population	Black Population	Other Population	Voting Age Population (VAP)	Hispanic VAP	White VAP	Black VAP	Other VAP
12	31714	4017	3	0	0	3	0	1	0	0	1	0
12	31714	4018	4	2	2	0	0	2	0	2	0	0
12	31714	4019	0	0	0	0	0	0	0	0	0	0
12	31715	1002	0	0	0	0	0	0	0	0	0	0
12	31715	1003	0	0	0	0	0	0	0	0	0	0
12	31715	1004	0	0	0	0	0	0	0	0	0	0
12	31715	1006	730	83	439	80	128	639	70	394	70	105
12	31715	1007	1	0	1	0	0	1	0	1	0	0
12	31715	1008	0	0	0	0	0	0	0	0	0	0
12	31715	1009	0	0	0	0	0	0	0	0	0	0
12	31715	1010	0	0	0	0	0	0	0	0	0	0
12	31715	1011	0	0	0	0	0	0	0	0	0	0
12	31715	1012	0	0	0	0	0	0	0	0	0	0
12	31715	1013	0	0	0	0	0	0	0	0	0	0
12	31715	1014	224	5	201	0	18	160	3	141	0	16
12	31715	1015	42	9	30	0	3	32	7	24	0	1
12	31715	1016	35	2	32	0	1	30	1	28	0	1
12	31715	1017	4	0	4	0	0	4	0	4	0	0
12	31715	1018	35	0	35	0	0	30	0	30	0	0
12	31715	1019	53	5	43	2	3	43	2	36	2	3
12	31715	1020	92	13	63	0	16	73	10	47	0	16
12	31715	1021	37	5	27	0	5	32	3	25	0	4
12	31715	1022	38	1	26	2	9	32	1	21	1	9
12	31715	2000	82	2	55	8	17	66	2	44	7	13
12	31715	2001	43	2	39	2	0	31	2	28	1	0
12	31715	2002	238	13	181	6	38	188	8	148	6	26
12	31715	2003	81	1	70	0	10	67	1	57	0	9
12	31715	2004	77	1	64	4	8	55	1	45	2	7
12	31715	2005	103	0	96	0	7	77	0	72	0	5
12	31715	2006	59	1	52	3	3	42	1	36	3	2
12	31715	2007	109	8	90	0	11	85	5	72	0	8
12	31715	2008	67	7	58	1	1	48	6	40	1	1
12	31715	2009	54	4	46	0	4	41	3	35	0	3
12	31715	2010	45	3	42	0	0	35	2	33	0	0
12	31715	2011	66	2	51	2	11	56	2	45	2	7
12	31715	2012	40	0	31	4	5	32	0	26	3	3
12	31715	2013	46	1	33	9	3	35	1	24	7	3
12	31715	2014	33	4	29	0	0	28	4	24	0	0
12	31715	2015	52	1	42	0	9	42	1	33	0	8
12	31715	2016	58	9	49	0	0	45	6	39	0	0
12	31716	1000	0	0	0	0	0	0	0	0	0	0
12	31716	1001	1,294	224	701	196	173	1,135	175	657	157	146
12	31716	1002	21	0	21	0	0	19	0	19	0	0
12	31716	1003	20	0	19	1	0	16	0	15	1	0
12	31716	1004	24	2	19	1	2	21	2	16	1	2
12	31716	1005	2	0	0	2	0	2	0	0	2	0
12	31716	1006	14	1	11	2	0	14	1	11	2	0
12	31716	1007	20	0	20	0	0	19	0	19	0	0
12	31716	1008	28	0	22	3	3	28	0	22	3	3
12	31716	1009	2	0	2	0	0	2	0	2	0	0
12	31716	1010	0	0	0	0	0	0	0	0	0	0
12	31716	1011	12	0	11	1	0	11	0	10	1	0
12	31716	1012	0	0	0	0	0	0	0	0	0	0
12	31716	1013	9	0	6	0	3	9	0	6	0	3
12	31716	1014	31	6	16	0	9	20	3	13	0	4
12	31716	1015	39	1	29	0	9	32	1	22	0	9
12	31716	1016	0	0	0	0	0	0	0	0	0	0
12	31716	2000	62	9	47	0	6	48	7	36	0	5

EXHIBIT A  
District 12 Census Geography

District	Census Tract	Census Block	Total Population	Hispanic Population	White Population	Black Population	Other Population	Voting Age Population (VAP)	Hispanic VAP	White VAP	Black VAP	Other VAP
12	31716	2001	72	7	53	0	12	56	7	41	0	8
12	31716	2002	80	3	68	4	5	67	3	57	2	5
12	31716	2003	21	3	17	0	1	15	1	13	0	1
12	31716	2004	25	0	17	0	8	16	0	10	0	6
12	31716	2005	27	0	27	0	0	20	0	20	0	0
12	31716	2006	193	4	162	16	11	146	3	120	14	9
12	31716	2007	52	0	52	0	0	38	0	38	0	0
12	31717	1000	0	0	0	0	0	0	0	0	0	0
12	31717	1001	0	0	0	0	0	0	0	0	0	0
12	31717	1002	760	115	267	160	218	675	93	253	141	188
12	31717	1003	0	0	0	0	0	0	0	0	0	0
12	31717	1004	1	0	1	0	0	1	0	1	0	0
12	31717	1005	271	14	161	62	34	240	12	145	56	27
12	31717	1006	1	0	1	0	0	1	0	1	0	0
12	31717	1007	0	0	0	0	0	0	0	0	0	0
12	31717	1008	0	0	0	0	0	0	0	0	0	0
12	31717	1009	0	0	0	0	0	0	0	0	0	0
12	31717	1010	376	65	161	101	49	327	49	152	85	41
12	31717	1011	0	0	0	0	0	0	0	0	0	0
12	31717	1012	0	0	0	0	0	0	0	0	0	0
12	31717	1013	0	0	0	0	0	0	0	0	0	0
12	31717	1014	0	0	0	0	0	0	0	0	0	0
12	31717	1015	0	0	0	0	0	0	0	0	0	0
12	31717	2000	91	2	67	0	22	52	1	40	0	11
12	31717	2001	255	24	185	2	44	195	16	143	2	34
12	31717	2002	20	0	20	0	0	17	0	17	0	0
12	31717	2003	20	0	8	0	12	15	0	6	0	9
12	31717	2004	213	18	148	6	41	197	17	140	6	34
12	31717	2005	23	3	19	1	0	21	1	19	1	0
12	31717	2006	36	6	27	1	2	30	3	24	1	2
12	31717	2007	0	0	0	0	0	0	0	0	0	0
12	31718	1000	0	0	0	0	0	0	0	0	0	0
12	31718	1001	0	0	0	0	0	0	0	0	0	0
12	31718	1002	333	26	268	7	32	263	18	214	5	26
12	31718	1003	39	1	34	0	4	25	0	24	0	1
12	31718	1004	35	1	34	0	0	27	1	26	0	0
12	31718	1005	39	5	32	2	0	33	4	28	1	0
12	31718	1006	48	3	45	0	0	37	3	34	0	0
12	31718	1007	46	4	41	1	0	33	3	29	1	0
12	31718	1008	31	0	31	0	0	25	0	25	0	0
12	31718	1009	32	5	20	2	5	24	2	16	2	4
12	31718	1010	14	1	11	0	2	12	1	9	0	2
12	31718	1011	25	1	20	2	2	21	1	16	2	2
12	31718	1012	0	0	0	0	0	0	0	0	0	0
12	31718	1013	0	0	0	0	0	0	0	0	0	0
12	31718	1014	0	0	0	0	0	0	0	0	0	0
12	31718	1015	71	4	61	2	4	59	3	50	2	4
12	31718	1016	12	0	11	0	1	11	0	10	0	1
12	31718	1017	38	1	27	4	6	33	1	25	2	5
12	31718	1018	12	5	7	0	0	9	3	6	0	0
12	31718	2000	0	0	0	0	0	0	0	0	0	0
12	31718	2001	0	0	0	0	0	0	0	0	0	0
12	31718	2002	0	0	0	0	0	0	0	0	0	0
12	31718	2003	0	0	0	0	0	0	0	0	0	0
12	31718	2004	0	0	0	0	0	0	0	0	0	0
12	31718	2005	0	0	0	0	0	0	0	0	0	0
12	31718	2006	15	0	11	0	4	10	0	8	0	2
12	31718	2007	15	0	11	4	0	13	0	9	4	0

EXHIBIT A  
District 12 Census Geography

District	Census Tract	Census Block	Total Population	Hispanic Population	White Population	Black Population	Other Population	Voting Age Population (VAP)	Hispanic VAP	White VAP	Black VAP	Other VAP
12	31718	2008	40	0	35	0	5	33	0	31	0	2
12	31718	2009	70	1	48	4	17	53	1	38	2	12
12	31718	2010	33	0	29	0	4	27	0	23	0	4
12	31718	2011	0	0	0	0	0	0	0	0	0	0
12	31718	2012	0	0	0	0	0	0	0	0	0	0
12	31718	2013	0	0	0	0	0	0	0	0	0	0
12	31718	2014	23	0	21	2	0	16	0	16	0	0
12	31718	2015	123	14	87	0	22	96	8	72	0	16
12	31718	2016	31	0	31	0	0	28	0	28	0	0
12	31718	2017	0	0	0	0	0	0	0	0	0	0
12	31718	2018	0	0	0	0	0	0	0	0	0	0
12	31718	2019	0	0	0	0	0	0	0	0	0	0
12	31718	2020	137	15	113	1	8	90	7	75	1	7
12	31718	2021	24	0	22	2	0	18	0	17	1	0
12	31718	2022	125	20	84	1	20	88	14	60	1	13
12	31718	2023	0	0	0	0	0	0	0	0	0	0
12	31718	2024	0	0	0	0	0	0	0	0	0	0
12	31718	2025	143	1	124	0	18	92	1	75	0	16
12	31718	2026	0	0	0	0	0	0	0	0	0	0
12	31718	2027	153	1	121	5	26	106	1	78	5	22
12	31718	2028	0	0	0	0	0	0	0	0	0	0
12	31718	2029	0	0	0	0	0	0	0	0	0	0
12	31718	2030	60	7	51	0	2	34	4	28	0	2
12	31718	2031	91	8	63	3	17	64	6	47	1	10
12	31718	2032	93	5	74	1	13	59	3	46	1	9
12	31718	2033	14	2	10	0	2	11	2	7	0	2
12	31718	2034	0	0	0	0	0	0	0	0	0	0
12	31718	2035	1	0	0	1	0	1	0	0	1	0
12	31718	2036	0	0	0	0	0	0	0	0	0	0
12	31718	2037	0	0	0	0	0	0	0	0	0	0
12	31718	2038	0	0	0	0	0	0	0	0	0	0
12	31718	2039	40	1	35	0	4	33	1	29	0	3
12	31718	2040	6	1	5	0	0	6	1	5	0	0
12	31718	2041	0	0	0	0	0	0	0	0	0	0
12	31718	2042	353	84	171	73	25	308	66	162	56	24
12	31718	2043	0	0	0	0	0	0	0	0	0	0
12	31718	2044	33	4	20	0	9	28	4	18	0	6
12	31718	2045	21	3	17	1	0	17	1	15	1	0
12	31718	2046	22	1	19	1	1	21	1	18	1	1
12	31718	2047	25	0	23	1	1	23	0	21	1	1
12	31718	2048	11	0	11	0	0	7	0	7	0	0
12	31719	1000	0	0	0	0	0	0	0	0	0	0
12	31719	1001	0	0	0	0	0	0	0	0	0	0
12	31719	1002	0	0	0	0	0	0	0	0	0	0
12	31719	1003	0	0	0	0	0	0	0	0	0	0
12	31719	1004	82	7	44	0	31	61	6	31	0	24
12	31719	1005	0	0	0	0	0	0	0	0	0	0
12	31719	1006	99	3	56	0	40	76	2	43	0	31
12	31719	1007	88	7	30	2	49	65	5	22	1	37
12	31719	1008	0	0	0	0	0	0	0	0	0	0
12	31719	1009	0	0	0	0	0	0	0	0	0	0
12	31719	1010	0	0	0	0	0	0	0	0	0	0
12	31719	1011	0	0	0	0	0	0	0	0	0	0
12	31719	1012	0	0	0	0	0	0	0	0	0	0
12	31719	1013	80	9	27	0	44	66	7	21	0	38
12	31719	1014	77	0	53	2	22	59	0	42	2	15
12	31719	1015	0	0	0	0	0	0	0	0	0	0
12	31719	1016	0	0	0	0	0	0	0	0	0	0



EXHIBIT A  
District 12 Census Geography

District	Census Tract	Census Block	Total Population	Hispanic Population	White Population	Black Population	Other Population	Voting Age Population (VAP)	Hispanic VAP	White VAP	Black VAP	Other VAP
12	31719	1017	0	0	0	0	0	0	0	0	0	0
12	31719	1018	384	53	151	74	106	364	48	149	67	100
12	31719	1019	0	0	0	0	0	0	0	0	0	0
12	31719	1020	0	0	0	0	0	0	0	0	0	0
12	31719	2000	0	0	0	0	0	0	0	0	0	0
12	31719	2001	0	0	0	0	0	0	0	0	0	0
12	31719	2002	0	0	0	0	0	0	0	0	0	0
12	31719	2003	247	11	209	0	27	175	9	147	0	19
12	31719	2004	28	3	22	2	1	22	3	16	2	1
12	31719	2005	55	0	55	0	0	40	0	40	0	0
12	31719	2006	53	1	44	0	8	39	1	32	0	6
12	31719	2007	21	0	20	1	0	15	0	14	1	0
12	31719	2008	90	8	81	0	1	69	5	63	0	1
12	31719	2009	49	1	47	0	1	36	1	34	0	1
12	31719	2010	39	0	32	4	3	33	0	28	3	2
12	31719	2011	84	2	75	7	0	62	2	55	5	0
12	31719	2012	144	12	112	12	8	124	10	96	11	7
12	31719	2013	113	8	92	7	6	105	8	86	5	6
12	31719	2014	0	0	0	0	0	0	0	0	0	0
12	31720	1000	486	106	130	99	151	404	74	117	76	137
12	31720	1001	0	0	0	0	0	0	0	0	0	0
12	31720	1002	110	39	24	15	32	81	20	22	12	27
12	31720	1003	108	39	25	15	29	86	27	23	11	25
12	31720	1004	60	26	12	4	18	52	20	12	4	16
12	31720	1005	104	27	21	20	36	81	17	20	16	28
12	31720	1006	0	0	0	0	0	0	0	0	0	0
12	31720	1007	0	0	0	0	0	0	0	0	0	0
12	31720	1008	0	0	0	0	0	0	0	0	0	0
12	31720	1009	606	447	69	47	43	415	283	52	39	41
12	31720	2000	0	0	0	0	0	0	0	0	0	0
12	31720	2001	17	0	12	3	2	14	0	10	3	1
12	31720	2002	347	116	85	107	39	296	86	84	89	37
12	31720	2003	0	0	0	0	0	0	0	0	0	0
12	31720	2004	0	0	0	0	0	0	0	0	0	0
12	31720	2005	0	0	0	0	0	0	0	0	0	0
12	31720	2006	0	0	0	0	0	0	0	0	0	0
12	31720	2007	0	0	0	0	0	0	0	0	0	0
12	31720	2008	0	0	0	0	0	0	0	0	0	0
12	31720	2009	0	0	0	0	0	0	0	0	0	0
12	31720	2010	22	1	2	17	2	9	1	2	4	2
12	31720	2011	0	0	0	0	0	0	0	0	0	0
12	31720	2012	0	0	0	0	0	0	0	0	0	0
12	31720	3000	142	58	38	26	20	106	38	29	20	19
12	31720	3001	0	0	0	0	0	0	0	0	0	0
12	31720	3002	2,070	811	469	384	406	1,716	579	437	330	370
12	31804	3005	0	0	0	0	0	0	0	0	0	0
12	31804	3009	0	0	0	0	0	0	0	0	0	0
12	31804	3012	0	0	0	0	0	0	0	0	0	0
12	31804	3013	0	0	0	0	0	0	0	0	0	0
12	31804	3014	0	0	0	0	0	0	0	0	0	0
12	31804	3015	467	4	448	2	13	466	4	448	1	13
12	31804	3016	0	0	0	0	0	0	0	0	0	0
12	31804	3017	0	0	0	0	0	0	0	0	0	0
<b>Total</b>	<b>#</b>		<b>88,629</b>	<b>15,229</b>	<b>48,928</b>	<b>15,130</b>	<b>9,342</b>	<b>71,443</b>	<b>10,858</b>	<b>41,267</b>	<b>11,690</b>	<b>7,628</b>
	<b>%</b>		<b>100.00%</b>	<b>17.18%</b>	<b>55.21%</b>	<b>17.07%</b>	<b>10.54%</b>	<b>80.61%</b>	<b>15.20%</b>	<b>57.76%</b>	<b>16.36%</b>	<b>10.68%</b>

EXHIBIT A  
District 13 Census Geography

District	Census Tract	Census Block	Total Population	Hispanic Population	White Population	Black Population	Other Population	Voting Age Population (VAP)	Hispanic VAP	White VAP	Black VAP	Other VAP
13	7101	1000	156	12	118	4	22	134	7	106	4	17
13	7101	1001	0	0	0	0	0	0	0	0	0	0
13	7101	1002	53	15	34	1	3	43	7	32	1	3
13	7101	1003	208	10	188	7	3	190	9	172	6	3
13	7101	1004	0	0	0	0	0	0	0	0	0	0
13	7101	1007	0	0	0	0	0	0	0	0	0	0
13	7101	1008	100	4	84	7	5	96	4	81	6	5
13	7101	1009	115	4	98	9	4	101	4	88	6	3
13	7101	1010	41	0	41	0	0	32	0	32	0	0
13	7101	1011	41	0	36	5	0	35	0	30	5	0
13	7101	1012	45	1	43	0	1	37	1	35	0	1
13	7101	1013	54	1	53	0	0	43	1	42	0	0
13	7101	1014	51	1	49	0	1	36	1	34	0	1
13	7101	1015	49	1	43	0	5	42	1	37	0	4
13	7101	1016	40	3	35	0	2	29	3	24	0	2
13	7101	1017	45	2	41	1	1	43	2	39	1	1
13	7101	1020	139	7	105	10	17	106	4	84	8	10
13	7101	2000	0	0	0	0	0	0	0	0	0	0
13	7101	2001	0	0	0	0	0	0	0	0	0	0
13	7101	2002	40	0	40	0	0	25	0	25	0	0
13	7101	2003	39	1	38	0	0	31	1	30	0	0
13	7101	2004	29	0	29	0	0	19	0	19	0	0
13	7101	2008	27	2	25	0	0	23	2	21	0	0
13	7101	2009	52	1	51	0	0	34	1	33	0	0
13	7101	2010	37	0	35	0	2	26	0	25	0	1
13	7101	2012	38	0	35	0	3	26	0	23	0	3
13	7101	2013	26	0	26	0	0	22	0	22	0	0
13	7101	2015	47	1	40	0	6	38	1	34	0	3
13	7101	2016	51	2	49	0	0	30	2	28	0	0
13	7101	2017	36	2	34	0	0	24	2	22	0	0
13	7101	2018	0	0	0	0	0	0	0	0	0	0
13	7101	2019	25	5	19	0	1	20	4	15	0	1
13	7101	2020	46	1	42	0	3	33	1	30	0	2
13	7101	2021	45	2	43	0	0	31	0	31	0	0
13	7101	2022	50	5	45	0	0	36	3	33	0	0
13	7101	2025	64	1	58	0	5	48	1	44	0	3
13	7101	2026	0	0	0	0	0	0	0	0	0	0
13	7101	2027	0	0	0	0	0	0	0	0	0	0
13	7101	2028	24	0	24	0	0	21	0	21	0	0
13	7101	2029	41	0	40	0	1	29	0	28	0	1
13	7301	1000	0	0	0	0	0	0	0	0	0	0
13	7301	1001	0	0	0	0	0	0	0	0	0	0
13	7301	1002	0	0	0	0	0	0	0	0	0	0
13	7301	1003	0	0	0	0	0	0	0	0	0	0
13	7301	1004	0	0	0	0	0	0	0	0	0	0
13	7301	1005	26	0	25	0	1	19	0	18	0	1
13	7301	1006	62	3	59	0	0	48	1	47	0	0
13	7301	1007	0	0	0	0	0	0	0	0	0	0
13	7301	1008	0	0	0	0	0	0	0	0	0	0
13	7301	1009	43	0	43	0	0	34	0	34	0	0
13	7301	1010	32	0	32	0	0	21	0	21	0	0
13	7301	1011	47	0	47	0	0	33	0	33	0	0
13	7301	1012	0	0	0	0	0	0	0	0	0	0
13	7301	1013	0	0	0	0	0	0	0	0	0	0
13	7301	1014	167	4	156	2	5	136	4	125	2	5
13	7301	1015	8	0	8	0	0	7	0	7	0	0
13	7301	1016	10	0	10	0	0	9	0	9	0	0
13	7301	1017	13	0	13	0	0	9	0	9	0	0

EXHIBIT A  
District 13 Census Geography

District	Census Tract	Census Block	Total Population	Hispanic Population	White Population	Black Population	Other Population	Voting Age Population (VAP)	Hispanic VAP	White VAP	Black VAP	Other VAP
13	7301	1018	12	0	8	0	4	9	0	7	0	2
13	7301	1019	14	0	14	0	0	9	0	9	0	0
13	7301	1020	9	0	9	0	0	8	0	8	0	0
13	7301	1021	54	5	49	0	0	36	3	33	0	0
13	7301	1022	57	0	54	0	3	40	0	39	0	1
13	7301	1023	71	2	69	0	0	46	2	44	0	0
13	7301	1024	59	0	58	1	0	45	0	44	1	0
13	7301	1025	74	3	69	2	0	58	1	56	1	0
13	7301	1026	81	3	76	0	2	63	3	58	0	2
13	7301	1027	65	5	60	0	0	55	2	53	0	0
13	7301	1028	80	0	76	0	4	66	0	64	0	2
13	7301	1029	37	1	36	0	0	30	1	29	0	0
13	7301	2000	0	0	0	0	0	0	0	0	0	0
13	7301	2001	0	0	0	0	0	0	0	0	0	0
13	7301	2002	0	0	0	0	0	0	0	0	0	0
13	7301	2003	0	0	0	0	0	0	0	0	0	0
13	7301	2004	0	0	0	0	0	0	0	0	0	0
13	7301	2005	0	0	0	0	0	0	0	0	0	0
13	7301	2006	0	0	0	0	0	0	0	0	0	0
13	7301	2007	0	0	0	0	0	0	0	0	0	0
13	7301	2008	10	0	10	0	0	9	0	9	0	0
13	7301	2009	0	0	0	0	0	0	0	0	0	0
13	7301	2010	0	0	0	0	0	0	0	0	0	0
13	7301	2011	0	0	0	0	0	0	0	0	0	0
13	7301	2012	0	0	0	0	0	0	0	0	0	0
13	7301	2013	0	0	0	0	0	0	0	0	0	0
13	7301	2014	0	0	0	0	0	0	0	0	0	0
13	7301	2015	51	4	47	0	0	37	2	35	0	0
13	7301	2016	0	0	0	0	0	0	0	0	0	0
13	7301	2017	0	0	0	0	0	0	0	0	0	0
13	7301	2018	0	0	0	0	0	0	0	0	0	0
13	7301	2019	80	3	77	0	0	59	3	56	0	0
13	7301	2020	0	0	0	0	0	0	0	0	0	0
13	7301	2021	0	0	0	0	0	0	0	0	0	0
13	7301	2022	0	0	0	0	0	0	0	0	0	0
13	7301	2023	0	0	0	0	0	0	0	0	0	0
13	7301	2024	0	0	0	0	0	0	0	0	0	0
13	7301	2025	0	0	0	0	0	0	0	0	0	0
13	7301	2026	0	0	0	0	0	0	0	0	0	0
13	7301	2027	0	0	0	0	0	0	0	0	0	0
13	7301	2028	23	0	23	0	0	21	0	21	0	0
13	7301	2029	0	0	0	0	0	0	0	0	0	0
13	7301	2030	0	0	0	0	0	0	0	0	0	0
13	7301	2031	0	0	0	0	0	0	0	0	0	0
13	7301	2032	59	0	53	1	5	51	0	47	0	4
13	7301	2033	2	0	2	0	0	2	0	2	0	0
13	7301	2034	33	3	30	0	0	26	1	25	0	0
13	7301	2035	24	0	21	0	3	20	0	19	0	1
13	7301	2036	61	1	60	0	0	42	1	41	0	0
13	7301	2037	59	5	54	0	0	46	4	42	0	0
13	7301	2038	0	0	0	0	0	0	0	0	0	0
13	7301	2039	0	0	0	0	0	0	0	0	0	0
13	7301	2040	2	0	1	1	0	2	0	1	1	0
13	7301	2042	30	1	29	0	0	24	1	23	0	0
13	7301	2043	44	0	43	0	1	30	0	29	0	1
13	7301	2044	0	0	0	0	0	0	0	0	0	0
13	7301	2045	39	3	33	2	1	30	1	27	1	1
13	7301	2046	47	0	47	0	0	38	0	38	0	0

EXHIBIT A  
District 13 Census Geography

District	Census Tract	Census Block	Total Population	Hispanic Population	White Population	Black Population	Other Population	Voting Age Population (VAP)	Hispanic VAP	White VAP	Black VAP	Other VAP
13	7301	2047	45	1	42	0	2	38	1	35	0	2
13	7301	2048	53	5	48	0	0	34	1	33	0	0
13	7301	2049	21	0	17	0	4	18	0	16	0	2
13	7301	2050	107	0	105	2	0	61	0	61	0	0
13	7301	2051	115	8	101	0	6	70	6	59	0	5
13	7302	1000	75	7	68	0	0	56	5	51	0	0
13	7302	1001	65	10	53	0	2	58	6	50	0	2
13	7302	1002	64	6	50	2	6	53	6	42	1	4
13	7302	1003	31	3	25	1	2	24	3	18	1	2
13	7302	1004	39	5	34	0	0	33	3	30	0	0
13	7302	1005	59	2	52	2	3	51	1	45	2	3
13	7302	1006	55	11	37	0	7	44	10	29	0	5
13	7302	1007	30	5	20	0	5	27	5	19	0	3
13	7302	1008	47	6	41	0	0	39	4	35	0	0
13	7302	1009	39	7	32	0	0	26	4	22	0	0
13	7302	1010	48	8	36	3	1	42	8	30	3	1
13	7302	1011	25	9	12	1	3	19	6	9	1	3
13	7302	1012	58	20	29	8	1	42	11	25	5	1
13	7302	1013	59	21	33	2	3	47	16	26	2	3
13	7302	1014	37	19	18	0	0	30	14	16	0	0
13	7302	1015	43	5	33	0	5	36	4	29	0	3
13	7302	1018	5	0	5	0	0	4	0	4	0	0
13	7302	1019	38	17	16	5	0	29	11	15	3	0
13	7302	1020	6	0	6	0	0	5	0	5	0	0
13	7302	2000	43	0	37	0	6	28	0	25	0	3
13	7302	2001	10	0	10	0	0	8	0	8	0	0
13	7302	2002	127	9	118	0	0	99	4	95	0	0
13	7302	2003	48	5	43	0	0	40	5	35	0	0
13	7302	2004	24	4	17	0	3	24	4	17	0	3
13	7302	2005	46	6	40	0	0	37	4	33	0	0
13	7302	2006	50	4	45	0	1	41	4	37	0	0
13	7302	2007	64	0	55	0	9	46	0	41	0	5
13	7302	2008	32	4	25	0	3	26	3	21	0	2
13	7302	2009	38	6	32	0	0	29	6	23	0	0
13	7302	2010	37	1	36	0	0	33	1	32	0	0
13	7302	2011	34	10	23	0	1	30	6	23	0	1
13	7302	2012	23	0	23	0	0	19	0	19	0	0
13	7302	2013	42	4	36	0	2	39	4	33	0	2
13	7302	2014	11	0	11	0	0	8	0	8	0	0
13	7302	2015	69	3	61	2	3	55	1	50	2	2
13	7302	2016	3	0	3	0	0	2	0	2	0	0
13	7302	2017	66	9	55	0	2	44	4	38	0	2
13	7302	2018	0	0	0	0	0	0	0	0	0	0
13	7302	2019	64	0	63	0	1	46	0	45	0	1
13	7302	2020	46	2	40	0	4	36	2	32	0	2
13	7302	3000	0	0	0	0	0	0	0	0	0	0
13	7302	3001	52	4	48	0	0	41	2	39	0	0
13	7302	3002	0	0	0	0	0	0	0	0	0	0
13	7302	3003	43	0	40	0	3	34	0	31	0	3
13	7302	3004	33	0	33	0	0	21	0	21	0	0
13	7302	3005	61	1	59	1	0	47	1	45	1	0
13	7302	3006	0	0	0	0	0	0	0	0	0	0
13	7302	3007	0	0	0	0	0	0	0	0	0	0
13	7302	3008	47	3	43	0	1	44	1	42	0	1
13	7302	3009	0	0	0	0	0	0	0	0	0	0
13	7302	3010	0	0	0	0	0	0	0	0	0	0
13	7302	3011	27	0	23	0	4	25	0	21	0	4
13	7302	3012	56	2	54	0	0	46	2	44	0	0

EXHIBIT A  
District 13 Census Geography

District	Census Tract	Census Block	Total Population	Hispanic Population	White Population	Black Population	Other Population	Voting Age Population (VAP)	Hispanic VAP	White VAP	Black VAP	Other VAP
13	7302	3013	27	0	24	0	3	22	0	20	0	2
13	7302	3014	3	0	3	0	0	2	0	2	0	0
13	7302	3015	0	0	0	0	0	0	0	0	0	0
13	7302	3016	0	0	0	0	0	0	0	0	0	0
13	7302	3017	4	4	0	0	0	2	2	0	0	0
13	7302	3018	10	0	10	0	0	10	0	10	0	0
13	7302	3019	0	0	0	0	0	0	0	0	0	0
13	7302	3020	0	0	0	0	0	0	0	0	0	0
13	7302	3021	0	0	0	0	0	0	0	0	0	0
13	7302	3022	31	3	28	0	0	27	2	25	0	0
13	7302	3023	0	0	0	0	0	0	0	0	0	0
13	7302	3024	0	0	0	0	0	0	0	0	0	0
13	7302	3025	0	0	0	0	0	0	0	0	0	0
13	7302	3026	33	5	28	0	0	30	3	27	0	0
13	7302	3027	61	3	52	3	3	45	2	39	2	2
13	7302	3028	44	0	42	0	2	37	0	35	0	2
13	7302	3029	0	0	0	0	0	0	0	0	0	0
13	7302	3030	0	0	0	0	0	0	0	0	0	0
13	7302	3031	0	0	0	0	0	0	0	0	0	0
13	7302	3032	0	0	0	0	0	0	0	0	0	0
13	7302	3033	31	2	29	0	0	26	2	24	0	0
13	7302	3034	33	1	32	0	0	28	1	27	0	0
13	7302	3035	42	7	34	0	1	29	3	25	0	1
13	7302	3036	57	4	48	1	4	53	3	46	1	3
13	7302	3037	19	1	18	0	0	17	1	16	0	0
13	7302	3038	40	3	35	2	0	30	2	26	2	0
13	7302	3039	60	9	43	1	7	45	6	34	1	4
13	7302	3040	47	4	41	2	0	38	3	33	2	0
13	7302	3041	31	5	24	2	0	28	3	23	2	0
13	7302	3042	61	11	49	0	1	47	8	38	0	1
13	7302	3043	27	2	24	1	0	22	2	19	1	0
13	7302	3044	17	0	17	0	0	13	0	13	0	0
13	7302	3045	0	0	0	0	0	0	0	0	0	0
13	7302	3046	0	0	0	0	0	0	0	0	0	0
13	7302	3047	0	0	0	0	0	0	0	0	0	0
13	7302	3048	0	0	0	0	0	0	0	0	0	0
13	7302	3049	0	0	0	0	0	0	0	0	0	0
13	7302	3050	10	0	10	0	0	10	0	10	0	0
13	7302	3051	18	2	10	6	0	16	2	9	5	0
13	7302	3052	16	1	15	0	0	16	1	15	0	0
13	7302	3053	31	7	23	1	0	25	6	18	1	0
13	7302	3054	0	0	0	0	0	0	0	0	0	0
13	7302	3055	0	0	0	0	0	0	0	0	0	0
13	7302	3056	0	0	0	0	0	0	0	0	0	0
13	7302	3057	0	0	0	0	0	0	0	0	0	0
13	7302	3058	0	0	0	0	0	0	0	0	0	0
13	7302	3059	0	0	0	0	0	0	0	0	0	0
13	7302	4002	1,215	706	381	86	42	903	454	340	73	36
13	7302	4003	133	123	3	6	1	85	75	3	6	1
13	7302	4009	0	0	0	0	0	0	0	0	0	0
13	7601	1000	0	0	0	0	0	0	0	0	0	0
13	7601	1001	0	0	0	0	0	0	0	0	0	0
13	7601	1002	0	0	0	0	0	0	0	0	0	0
13	7601	1003	0	0	0	0	0	0	0	0	0	0
13	7601	1004	0	0	0	0	0	0	0	0	0	0
13	7601	1005	0	0	0	0	0	0	0	0	0	0
13	7601	1006	0	0	0	0	0	0	0	0	0	0
13	7601	1007	0	0	0	0	0	0	0	0	0	0

EXHIBIT A  
District 13 Census Geography

District	Census Tract	Census Block	Total Population	Hispanic Population	White Population	Black Population	Other Population	Voting Age Population (VAP)	Hispanic VAP	White VAP	Black VAP	Other VAP
13	7601	1008	0	0	0	0	0	0	0	0	0	0
13	7601	1009	34	2	32	0	0	29	1	28	0	0
13	7601	1010	41	1	40	0	0	35	1	34	0	0
13	7601	1011	32	3	21	0	8	30	3	20	0	7
13	7601	1012	0	0	0	0	0	0	0	0	0	0
13	7601	1013	0	0	0	0	0	0	0	0	0	0
13	7601	1014	0	0	0	0	0	0	0	0	0	0
13	7601	1015	0	0	0	0	0	0	0	0	0	0
13	7601	1016	0	0	0	0	0	0	0	0	0	0
13	7601	1017	126	9	112	0	5	97	6	88	0	3
13	7601	1018	273	51	203	4	15	214	40	158	4	12
13	7601	1019	72	5	67	0	0	54	3	51	0	0
13	7601	1020	40	6	30	0	4	31	4	25	0	2
13	7601	1021	16	0	16	0	0	10	0	10	0	0
13	7601	1022	37	0	35	2	0	26	0	24	2	0
13	7601	1023	53	0	49	0	4	44	0	40	0	4
13	7601	1024	0	0	0	0	0	0	0	0	0	0
13	7601	1025	0	0	0	0	0	0	0	0	0	0
13	7601	1026	37	0	32	0	5	35	0	30	0	5
13	7601	1027	11	0	11	0	0	8	0	8	0	0
13	7601	1028	10	0	10	0	0	8	0	8	0	0
13	7601	1029	35	0	33	0	2	24	0	22	0	2
13	7601	1030	31	0	27	0	4	24	0	22	0	2
13	7601	1031	42	0	38	0	4	29	0	28	0	1
13	7601	1032	80	34	39	2	5	60	25	29	2	4
13	7601	1033	3	0	1	0	2	2	0	1	0	1
13	7601	1034	0	0	0	0	0	0	0	0	0	0
13	7601	1035	0	0	0	0	0	0	0	0	0	0
13	7601	1036	0	0	0	0	0	0	0	0	0	0
13	7601	1037	4	1	3	0	0	4	1	3	0	0
13	7601	1038	0	0	0	0	0	0	0	0	0	0
13	7601	2000	84	9	65	0	10	59	4	48	0	7
13	7601	2001	395	24	351	6	14	291	23	254	3	11
13	7601	2002	26	0	26	0	0	18	0	18	0	0
13	7601	2003	17	0	11	0	6	13	0	8	0	5
13	7601	2004	35	4	30	0	1	24	2	21	0	1
13	7601	2005	0	0	0	0	0	0	0	0	0	0
13	7601	2006	64	5	59	0	0	41	3	38	0	0
13	7601	2007	32	5	22	1	4	30	4	21	1	4
13	7601	2008	75	22	45	6	2	63	16	41	4	2
13	7601	2009	0	0	0	0	0	0	0	0	0	0
13	7601	2010	0	0	0	0	0	0	0	0	0	0
13	7601	2011	0	0	0	0	0	0	0	0	0	0
13	7601	2012	0	0	0	0	0	0	0	0	0	0
13	7601	2013	32	0	31	0	1	25	0	24	0	1
13	7601	2014	0	0	0	0	0	0	0	0	0	0
13	7601	2015	0	0	0	0	0	0	0	0	0	0
13	7601	2016	0	0	0	0	0	0	0	0	0	0
13	7601	2017	0	0	0	0	0	0	0	0	0	0
13	7601	2018	16	0	16	0	0	9	0	9	0	0
13	7601	2019	47	2	37	2	6	35	2	30	2	1
13	7601	2020	0	0	0	0	0	0	0	0	0	0
13	7601	2021	0	0	0	0	0	0	0	0	0	0
13	7601	2022	0	0	0	0	0	0	0	0	0	0
13	7601	2023	0	0	0	0	0	0	0	0	0	0
13	7601	2024	52	3	49	0	0	39	3	36	0	0
13	7601	2025	0	0	0	0	0	0	0	0	0	0
13	7601	2026	49	9	35	0	5	36	4	30	0	2

EXHIBIT A  
District 13 Census Geography

District	Census Tract	Census Block	Total Population	Hispanic Population	White Population	Black Population	Other Population	Voting Age Population (VAP)	Hispanic VAP	White VAP	Black VAP	Other VAP
13	7604	1000	0	0	0	0	0	0	0	0	0	0
13	7604	1001	0	0	0	0	0	0	0	0	0	0
13	7604	1002	0	0	0	0	0	0	0	0	0	0
13	7604	1003	0	0	0	0	0	0	0	0	0	0
13	7604	1004	61	5	51	2	3	37	2	31	2	2
13	7604	1005	45	0	41	0	4	33	0	30	0	3
13	7604	1006	32	4	25	0	3	24	2	19	0	3
13	7604	1007	36	0	26	0	10	23	0	19	0	4
13	7604	1008	0	0	0	0	0	0	0	0	0	0
13	7604	1009	0	0	0	0	0	0	0	0	0	0
13	7604	1010	55	0	36	0	19	29	0	22	0	7
13	7604	1011	56	0	49	0	7	38	0	33	0	5
13	7604	1012	68	0	68	0	0	47	0	47	0	0
13	7604	1013	66	8	44	0	14	42	3	34	0	5
13	7604	1014	34	1	33	0	0	27	1	26	0	0
13	7604	1015	56	0	53	3	0	34	0	32	2	0
13	7604	1016	47	3	39	0	5	33	1	29	0	3
13	7604	1017	51	0	47	0	4	37	0	35	0	2
13	7604	1018	48	4	44	0	0	36	2	34	0	0
13	7604	1019	42	4	29	6	3	35	4	24	4	3
13	7604	1020	42	0	40	0	2	33	0	31	0	2
13	7604	1021	0	0	0	0	0	0	0	0	0	0
13	7604	1022	0	0	0	0	0	0	0	0	0	0
13	7604	1023	0	0	0	0	0	0	0	0	0	0
13	7604	1024	56	14	38	0	4	36	5	29	0	2
13	7604	1025	44	0	42	0	2	31	0	29	0	2
13	7604	1026	47	1	43	0	3	35	0	34	0	1
13	7604	1027	54	0	54	0	0	34	0	34	0	0
13	7604	1028	52	2	50	0	0	36	2	34	0	0
13	7604	1029	59	3	55	0	1	38	3	34	0	1
13	7604	1030	0	0	0	0	0	0	0	0	0	0
13	7604	1031	0	0	0	0	0	0	0	0	0	0
13	7604	1032	51	4	41	0	6	35	1	30	0	4
13	7604	1033	48	5	40	2	1	37	4	31	1	1
13	7604	1034	58	3	55	0	0	41	2	39	0	0
13	7604	2000	0	0	0	0	0	0	0	0	0	0
13	7604	2001	52	3	49	0	0	37	3	34	0	0
13	7604	2002	54	0	51	0	3	38	0	35	0	3
13	7604	2003	53	1	49	0	3	37	1	35	0	1
13	7604	2004	45	2	38	5	0	34	2	30	2	0
13	7604	2005	45	0	44	0	1	34	0	33	0	1
13	7604	2006	50	1	39	0	10	34	1	27	0	6
13	7604	2007	0	0	0	0	0	0	0	0	0	0
13	7604	2008	0	0	0	0	0	0	0	0	0	0
13	7604	2009	58	6	52	0	0	40	1	39	0	0
13	7604	2010	53	8	45	0	0	40	5	35	0	0
13	7604	2011	52	3	44	0	5	42	3	37	0	2
13	7604	2012	54	0	49	5	0	39	0	35	4	0
13	7604	2013	55	0	48	0	7	44	0	37	0	7
13	7604	2014	58	1	56	0	1	42	1	41	0	0
13	7604	2015	0	0	0	0	0	0	0	0	0	0
13	7604	2016	0	0	0	0	0	0	0	0	0	0
13	7604	2017	52	1	49	0	2	44	1	41	0	2
13	7604	2018	60	5	54	0	1	46	2	43	0	1
13	7604	2019	49	0	44	1	4	36	0	35	0	1
13	7604	2020	0	0	0	0	0	0	0	0	0	0
13	7604	2021	53	0	47	0	6	39	0	34	0	5
13	7604	2022	44	1	40	2	1	37	1	33	2	1

EXHIBIT A  
District 13 Census Geography

District	Census Tract	Census Block	Total Population	Hispanic Population	White Population	Black Population	Other Population	Voting Age Population (VAP)	Hispanic VAP	White VAP	Black VAP	Other VAP
13	7604	2023	0	0	0	0	0	0	0	0	0	0
13	7604	2024	0	0	0	0	0	0	0	0	0	0
13	7604	2025	0	0	0	0	0	0	0	0	0	0
13	7604	2026	0	0	0	0	0	0	0	0	0	0
13	7604	2027	0	0	0	0	0	0	0	0	0	0
13	7604	3000	0	0	0	0	0	0	0	0	0	0
13	7604	3001	0	0	0	0	0	0	0	0	0	0
13	7604	3002	0	0	0	0	0	0	0	0	0	0
13	7604	3003	0	0	0	0	0	0	0	0	0	0
13	7604	3004	8	0	7	0	1	8	0	7	0	1
13	7604	3005	68	7	52	0	9	51	7	36	0	8
13	7604	3006	91	10	72	0	9	60	6	49	0	5
13	7604	3007	15	2	11	0	2	13	2	10	0	1
13	7604	3008	0	0	0	0	0	0	0	0	0	0
13	7604	3009	0	0	0	0	0	0	0	0	0	0
13	7604	3010	172	8	154	0	10	119	6	106	0	7
13	7604	3011	23	0	19	0	4	16	0	14	0	2
13	7604	3012	0	0	0	0	0	0	0	0	0	0
13	7604	3013	0	0	0	0	0	0	0	0	0	0
13	7604	3014	0	0	0	0	0	0	0	0	0	0
13	7604	3015	133	6	119	0	8	91	3	84	0	4
13	7604	3016	52	4	43	0	5	40	2	35	0	3
13	7604	3017	0	0	0	0	0	0	0	0	0	0
13	7604	3018	0	0	0	0	0	0	0	0	0	0
13	7604	3019	62	0	60	0	2	50	0	49	0	1
13	7604	3020	36	0	32	0	4	28	0	26	0	2
13	7604	3021	54	0	50	3	1	37	0	35	1	1
13	7604	3022	55	0	52	0	3	45	0	44	0	1
13	7604	3023	40	0	40	0	0	30	0	30	0	0
13	7604	3024	46	1	39	0	6	34	1	28	0	5
13	7604	3025	72	4	66	0	2	49	3	44	0	2
13	7604	3026	0	0	0	0	0	0	0	0	0	0
13	7604	3027	0	0	0	0	0	0	0	0	0	0
13	7604	3028	51	0	48	0	3	35	0	32	0	3
13	7604	3029	59	3	52	0	4	38	3	33	0	2
13	7604	3030	45	0	43	0	2	36	0	34	0	2
13	7604	3031	26	0	22	1	3	18	0	14	1	3
13	7604	3032	24	0	24	0	0	19	0	19	0	0
13	7604	3033	6	0	6	0	0	5	0	5	0	0
13	7604	3034	0	0	0	0	0	0	0	0	0	0
13	7604	3035	0	0	0	0	0	0	0	0	0	0
13	7604	3036	0	0	0	0	0	0	0	0	0	0
13	7604	3037	0	0	0	0	0	0	0	0	0	0
13	7604	3038	0	0	0	0	0	0	0	0	0	0
13	7604	3039	28	0	23	0	5	18	0	16	0	2
13	7605	1000	0	0	0	0	0	0	0	0	0	0
13	7605	1001	0	0	0	0	0	0	0	0	0	0
13	7605	1002	0	0	0	0	0	0	0	0	0	0
13	7605	1003	0	0	0	0	0	0	0	0	0	0
13	7605	1004	126	1	122	1	2	102	1	99	1	1
13	7605	1005	34	0	34	0	0	23	0	23	0	0
13	7605	1006	2	0	2	0	0	2	0	2	0	0
13	7605	1007	30	0	26	0	4	24	0	20	0	4
13	7605	1008	8	1	6	0	1	8	1	6	0	1
13	7605	1009	38	2	22	4	10	25	2	16	1	6
13	7605	1010	0	0	0	0	0	0	0	0	0	0
13	7605	1011	0	0	0	0	0	0	0	0	0	0
13	7605	1012	0	0	0	0	0	0	0	0	0	0



EXHIBIT A  
District 13 Census Geography

District	Census Tract	Census Block	Total Population	Hispanic Population	White Population	Black Population	Other Population	Voting Age Population (VAP)	Hispanic VAP	White VAP	Black VAP	Other VAP
13	7605	1013	54	1	49	0	4	35	1	33	0	1
13	7605	1014	59	0	59	0	0	43	0	43	0	0
13	7605	1015	0	0	0	0	0	0	0	0	0	0
13	7605	1016	0	0	0	0	0	0	0	0	0	0
13	7605	1017	41	2	30	0	9	26	0	19	0	7
13	7605	1018	0	0	0	0	0	0	0	0	0	0
13	7605	1019	0	0	0	0	0	0	0	0	0	0
13	7605	1020	88	6	73	2	7	65	5	54	1	5
13	7605	1021	75	0	73	1	1	50	0	49	0	1
13	7605	1022	70	2	66	2	0	47	1	44	2	0
13	7605	1023	0	0	0	0	0	0	0	0	0	0
13	7605	1024	0	0	0	0	0	0	0	0	0	0
13	7605	1025	47	0	44	1	2	36	0	34	0	2
13	7605	1026	31	1	30	0	0	23	1	22	0	0
13	7605	1027	29	1	28	0	0	20	1	19	0	0
13	7605	1028	44	3	33	0	8	39	3	29	0	7
13	7605	1029	0	0	0	0	0	0	0	0	0	0
13	7605	1030	0	0	0	0	0	0	0	0	0	0
13	7605	1031	0	0	0	0	0	0	0	0	0	0
13	7605	1032	21	0	21	0	0	17	0	17	0	0
13	7605	1033	44	0	44	0	0	30	0	30	0	0
13	7605	1034	0	0	0	0	0	0	0	0	0	0
13	7605	1035	0	0	0	0	0	0	0	0	0	0
13	7605	1036	0	0	0	0	0	0	0	0	0	0
13	7605	1037	0	0	0	0	0	0	0	0	0	0
13	7605	2000	0	0	0	0	0	0	0	0	0	0
13	7605	2001	0	0	0	0	0	0	0	0	0	0
13	7605	2002	0	0	0	0	0	0	0	0	0	0
13	7605	2003	197	11	184	2	0	177	7	168	2	0
13	7605	2004	13	0	12	1	0	13	0	12	1	0
13	7605	2005	19	1	16	2	0	19	1	16	2	0
13	7605	2006	60	1	57	1	1	43	1	40	1	1
13	7605	2007	54	1	51	0	2	53	1	50	0	2
13	7605	2008	102	6	94	0	2	102	6	94	0	2
13	7605	2009	68	0	58	4	6	65	0	58	3	4
13	7605	2010	18	0	18	0	0	18	0	18	0	0
13	7605	2011	21	0	21	0	0	21	0	21	0	0
13	7605	2012	10	1	9	0	0	10	1	9	0	0
13	7605	2013	72	6	56	1	9	51	5	38	1	7
13	7605	2014	55	3	44	0	8	41	3	34	0	4
13	7605	2015	129	11	102	0	16	94	6	81	0	7
13	7605	2016	72	0	71	0	1	56	0	55	0	1
13	7605	2017	0	0	0	0	0	0	0	0	0	0
13	7605	2018	32	0	31	0	1	23	0	22	0	1
13	7605	2019	22	5	13	4	0	14	2	10	2	0
13	7605	2020	0	0	0	0	0	0	0	0	0	0
13	7605	2021	0	0	0	0	0	0	0	0	0	0
13	7605	2022	52	8	44	0	0	52	8	44	0	0
13	7605	2023	2	0	2	0	0	2	0	2	0	0
13	7700	1000	0	0	0	0	0	0	0	0	0	0
13	7700	1001	39	0	39	0	0	32	0	32	0	0
13	7700	1002	32	2	30	0	0	24	2	22	0	0
13	7700	1003	36	3	28	0	5	25	2	19	0	4
13	7700	1004	37	0	37	0	0	26	0	26	0	0
13	7700	1005	30	0	30	0	0	23	0	23	0	0
13	7700	1006	52	0	47	0	5	35	0	32	0	3
13	7700	1007	0	0	0	0	0	0	0	0	0	0
13	7700	1008	0	0	0	0	0	0	0	0	0	0

EXHIBIT A  
District 13 Census Geography

District	Census Tract	Census Block	Total Population	Hispanic Population	White Population	Black Population	Other Population	Voting Age Population (VAP)	Hispanic VAP	White VAP	Black VAP	Other VAP
13	7700	1009	56	5	51	0	0	36	3	33	0	0
13	7700	1010	70	2	58	5	5	51	2	44	2	3
13	7700	1011	77	1	76	0	0	54	1	53	0	0
13	7700	1012	59	2	57	0	0	41	2	39	0	0
13	7700	1013	0	0	0	0	0	0	0	0	0	0
13	7700	1014	0	0	0	0	0	0	0	0	0	0
13	7700	1015	63	2	57	0	4	40	2	36	0	2
13	7700	1016	60	3	54	0	3	43	3	39	0	1
13	7700	1017	68	1	57	0	10	44	1	38	0	5
13	7700	1018	89	10	77	0	2	60	4	54	0	2
13	7700	1019	0	0	0	0	0	0	0	0	0	0
13	7700	2000	259	11	245	1	2	229	10	216	1	2
13	7700	2001	0	0	0	0	0	0	0	0	0	0
13	7700	2002	28	11	15	1	1	27	10	15	1	1
13	7700	2003	131	8	120	2	1	120	5	112	2	1
13	7700	2004	99	1	98	0	0	99	1	98	0	0
13	7700	2005	34	0	34	0	0	34	0	34	0	0
13	7700	2006	309	5	300	2	2	308	5	299	2	2
13	7700	2007	101	6	92	0	3	98	4	91	0	3
13	7700	2008	429	14	402	4	9	416	13	393	3	7
13	7700	2009	0	0	0	0	0	0	0	0	0	0
13	7700	2010	0	0	0	0	0	0	0	0	0	0
13	7700	2011	0	0	0	0	0	0	0	0	0	0
13	7700	2012	0	0	0	0	0	0	0	0	0	0
13	7700	2013	0	0	0	0	0	0	0	0	0	0
13	7700	3000	25	0	24	0	1	22	0	21	0	1
13	7700	3001	37	2	35	0	0	27	2	25	0	0
13	7700	3002	0	0	0	0	0	0	0	0	0	0
13	7700	3003	0	0	0	0	0	0	0	0	0	0
13	7700	3004	45	3	42	0	0	35	1	34	0	0
13	7700	3005	46	3	41	0	2	35	2	31	0	2
13	7700	3006	49	1	47	0	1	39	1	37	0	1
13	7700	3007	60	0	57	0	3	40	0	39	0	1
13	7700	3008	0	0	0	0	0	0	0	0	0	0
13	7700	3009	0	0	0	0	0	0	0	0	0	0
13	7700	3010	57	1	51	0	5	39	1	35	0	3
13	7700	3011	78	0	73	0	5	47	0	45	0	2
13	7700	3012	62	5	57	0	0	43	3	40	0	0
13	7700	3013	60	3	56	0	1	48	2	45	0	1
13	7700	3014	0	0	0	0	0	0	0	0	0	0
13	7700	3015	0	0	0	0	0	0	0	0	0	0
13	7700	3016	69	6	59	4	0	47	4	41	2	0
13	7700	3017	85	5	80	0	0	55	4	51	0	0
13	7700	3018	142	1	137	0	4	91	1	87	0	3
13	7700	3019	0	0	0	0	0	0	0	0	0	0
13	7700	3020	0	0	0	0	0	0	0	0	0	0
13	7700	3021	127	6	115	0	6	84	4	77	0	3
13	7700	3022	111	1	104	0	6	92	1	87	0	4
13	7700	3023	0	0	0	0	0	0	0	0	0	0
13	7700	3024	0	0	0	0	0	0	0	0	0	0
13	7700	3025	136	3	124	0	9	99	3	90	0	6
13	7700	4000	0	0	0	0	0	0	0	0	0	0
13	7700	4001	38	8	29	0	1	29	6	22	0	1
13	7700	4002	0	0	0	0	0	0	0	0	0	0
13	7700	4003	75	2	60	0	13	51	1	42	0	8
13	7700	4004	58	1	57	0	0	45	1	44	0	0
13	7700	4005	68	0	61	0	7	48	0	45	0	3
13	7700	4006	86	3	80	1	2	65	1	62	0	2

EXHIBIT A  
District 13 Census Geography

District	Census Tract	Census Block	Total Population	Hispanic Population	White Population	Black Population	Other Population	Voting Age Population (VAP)	Hispanic VAP	White VAP	Black VAP	Other VAP
13	7700	4007	61	2	51	0	8	41	2	33	0	6
13	7700	4008	0	0	0	0	0	0	0	0	0	0
13	7700	4009	0	0	0	0	0	0	0	0	0	0
13	7700	4010	0	0	0	0	0	0	0	0	0	0
13	7700	4011	45	0	45	0	0	36	0	36	0	0
13	7700	4012	88	6	81	1	0	65	3	61	1	0
13	7700	4013	0	0	0	0	0	0	0	0	0	0
13	7700	4014	4	0	3	0	1	4	0	3	0	1
13	7700	4015	97	3	93	0	1	81	3	77	0	1
13	7700	4016	70	2	61	0	7	58	2	49	0	7
13	7700	4017	4	0	4	0	0	4	0	4	0	0
13	7700	4018	108	17	89	0	2	95	12	81	0	2
13	7700	4019	46	0	46	0	0	42	0	42	0	0
13	7700	4020	84	1	80	3	0	82	1	78	3	0
13	7700	4021	0	0	0	0	0	0	0	0	0	0
13	7700	4022	0	0	0	0	0	0	0	0	0	0
13	7700	4023	83	3	72	7	1	81	3	71	6	1
13	7700	4024	345	22	286	17	20	319	19	269	14	17
13	7700	4025	433	4	427	0	2	433	4	427	0	2
13	7700	4026	0	0	0	0	0	0	0	0	0	0
13	7700	4027	0	0	0	0	0	0	0	0	0	0
13	7700	4028	0	0	0	0	0	0	0	0	0	0
13	7700	4029	0	0	0	0	0	0	0	0	0	0
13	7700	4030	0	0	0	0	0	0	0	0	0	0
13	7700	4031	0	0	0	0	0	0	0	0	0	0
13	7700	4032	0	0	0	0	0	0	0	0	0	0
13	7700	4033	0	0	0	0	0	0	0	0	0	0
13	7700	4034	0	0	0	0	0	0	0	0	0	0
13	7700	4035	0	0	0	0	0	0	0	0	0	0
13	7700	4036	0	0	0	0	0	0	0	0	0	0
13	7801	1000	21	0	21	0	0	21	0	21	0	0
13	7801	1001	0	0	0	0	0	0	0	0	0	0
13	7801	1002	0	0	0	0	0	0	0	0	0	0
13	7801	1003	0	0	0	0	0	0	0	0	0	0
13	7801	1004	144	3	139	0	2	141	3	136	0	2
13	7801	1005	61	0	61	0	0	59	0	59	0	0
13	7801	1006	64	0	64	0	0	62	0	62	0	0
13	7801	1007	0	0	0	0	0	0	0	0	0	0
13	7801	1008	155	16	108	19	12	153	15	107	19	12
13	7801	1009	23	1	22	0	0	22	1	21	0	0
13	7801	1010	23	0	23	0	0	23	0	23	0	0
13	7801	1011	33	1	32	0	0	33	1	32	0	0
13	7801	1012	38	0	34	0	4	36	0	32	0	4
13	7801	1013	35	1	32	0	2	35	1	32	0	2
13	7801	1014	14	0	13	0	1	13	0	12	0	1
13	7801	1015	0	0	0	0	0	0	0	0	0	0
13	7801	1016	286	33	203	28	22	275	29	200	26	20
13	7801	1017	0	0	0	0	0	0	0	0	0	0
13	7801	1018	0	0	0	0	0	0	0	0	0	0
13	7801	1019	0	0	0	0	0	0	0	0	0	0
13	7801	1020	25	2	23	0	0	25	2	23	0	0
13	7801	1021	0	0	0	0	0	0	0	0	0	0
13	7801	1022	0	0	0	0	0	0	0	0	0	0
13	7801	1023	0	0	0	0	0	0	0	0	0	0
13	7801	1024	0	0	0	0	0	0	0	0	0	0
13	7801	1025	0	0	0	0	0	0	0	0	0	0
13	7801	1026	0	0	0	0	0	0	0	0	0	0
13	7801	1027	0	0	0	0	0	0	0	0	0	0

EXHIBIT A  
District 13 Census Geography

District	Census Tract	Census Block	Total Population	Hispanic Population	White Population	Black Population	Other Population	Voting Age Population (VAP)	Hispanic VAP	White VAP	Black VAP	Other VAP
13	7801	1028	0	0	0	0	0	0	0	0	0	0
13	7801	1029	0	0	0	0	0	0	0	0	0	0
13	7801	1030	149	1	147	0	1	149	1	147	0	1
13	7801	1031	45	0	45	0	0	45	0	45	0	0
13	7801	1032	49	0	49	0	0	41	0	41	0	0
13	7801	1033	0	0	0	0	0	0	0	0	0	0
13	7801	1034	112	1	108	0	3	112	1	108	0	3
13	7801	1035	44	0	44	0	0	42	0	42	0	0
13	7801	1036	9	0	9	0	0	9	0	9	0	0
13	7801	1037	4	0	4	0	0	4	0	4	0	0
13	7801	1038	0	0	0	0	0	0	0	0	0	0
13	7801	1039	0	0	0	0	0	0	0	0	0	0
13	7801	1040	0	0	0	0	0	0	0	0	0	0
13	7801	2000	28	2	26	0	0	24	2	22	0	0
13	7801	2001	24	0	19	0	5	22	0	17	0	5
13	7801	2002	67	2	60	0	5	52	2	46	0	4
13	7801	2003	83	3	79	0	1	60	1	59	0	0
13	7801	2004	67	4	58	0	5	52	2	46	0	4
13	7801	2005	69	2	60	0	7	57	2	51	0	4
13	7801	2006	62	0	54	0	8	53	0	48	0	5
13	7801	2007	52	3	45	0	4	45	2	39	0	4
13	7801	2008	46	3	43	0	0	39	2	37	0	0
13	7801	2009	8	1	7	0	0	7	1	6	0	0
13	7801	2010	51	4	44	3	0	35	1	32	2	0
13	7801	2011	56	4	52	0	0	50	2	48	0	0
13	7801	2012	90	1	84	4	1	77	1	72	3	1
13	7801	2013	51	1	49	0	1	47	1	46	0	0
13	7815	1000	368	266	34	59	9	236	156	34	40	6
13	7815	2000	0	0	0	0	0	0	0	0	0	0
13	7815	2001	0	0	0	0	0	0	0	0	0	0
13	7815	2002	0	0	0	0	0	0	0	0	0	0
13	7815	2003	0	0	0	0	0	0	0	0	0	0
13	7815	2004	0	0	0	0	0	0	0	0	0	0
13	7815	2005	230	116	30	82	2	136	69	22	43	2
13	7815	2006	302	65	98	77	62	215	37	74	54	50
13	7815	2007	0	0	0	0	0	0	0	0	0	0
13	7815	2008	830	511	62	185	72	549	324	56	126	43
13	7815	2009	0	0	0	0	0	0	0	0	0	0
13	7815	2010	0	0	0	0	0	0	0	0	0	0
13	7815	2011	452	257	51	125	19	301	145	49	94	13
13	7815	2012	0	0	0	0	0	0	0	0	0	0
13	7815	2013	0	0	0	0	0	0	0	0	0	0
13	7815	2014	0	0	0	0	0	0	0	0	0	0
13	7815	2015	281	55	21	92	113	187	34	12	55	86
13	7815	2016	3	0	3	0	0	3	0	3	0	0
13	7815	3000	0	0	0	0	0	0	0	0	0	0
13	7815	3001	0	0	0	0	0	0	0	0	0	0
13	7815	3002	0	0	0	0	0	0	0	0	0	0
13	7815	3003	0	0	0	0	0	0	0	0	0	0
13	7815	3004	0	0	0	0	0	0	0	0	0	0
13	7815	3005	247	23	120	95	9	214	22	117	67	8
13	7815	3006	215	44	107	46	18	182	34	99	35	14
13	7815	3007	1,678	778	166	264	470	1,052	431	122	187	312
13	7818	1000	1,189	515	109	501	64	850	331	92	383	44
13	7818	1001	0	0	0	0	0	0	0	0	0	0
13	7818	1002	0	0	0	0	0	0	0	0	0	0
13	7818	1003	249	199	22	28	0	150	116	14	20	0
13	7818	1004	0	0	0	0	0	0	0	0	0	0

EXHIBIT A  
District 13 Census Geography

District	Census Tract	Census Block	Total Population	Hispanic Population	White Population	Black Population	Other Population	Voting Age Population (VAP)	Hispanic VAP	White VAP	Black VAP	Other VAP
13	7818	1005	0	0	0	0	0	0	0	0	0	0
13	7818	1006	0	0	0	0	0	0	0	0	0	0
13	7818	1007	311	259	8	37	7	196	157	7	28	4
13	7818	2000	0	0	0	0	0	0	0	0	0	0
13	7818	2001	112	74	4	33	1	73	44	4	24	1
13	7818	2002	182	77	71	32	2	157	57	69	29	2
13	7818	2003	0	0	0	0	0	0	0	0	0	0
13	7818	2004	196	190	0	6	0	117	112	0	5	0
13	7818	2005	345	296	6	31	12	217	181	6	24	6
13	7818	2006	31	31	0	0	0	19	19	0	0	0
13	7818	2007	676	635	9	31	1	363	335	9	18	1
13	7818	2008	0	0	0	0	0	0	0	0	0	0
13	7818	3000	1,261	1,085	41	133	2	802	662	32	106	2
13	7818	3001	138	2	132	4	0	137	2	132	3	0
13	7818	3002	0	0	0	0	0	0	0	0	0	0
13	7818	4000	187	10	136	36	5	179	10	134	30	5
13	7818	4001	0	0	0	0	0	0	0	0	0	0
13	7818	4002	0	0	0	0	0	0	0	0	0	0
13	7818	4003	604	306	16	266	16	433	208	15	199	11
13	7818	4004	0	0	0	0	0	0	0	0	0	0
13	7818	4005	473	268	34	108	63	307	155	25	80	47
13	7818	4006	33	30	1	2	0	21	18	1	2	0
13	7818	4007	32	4	27	0	1	28	4	23	0	1
13	7819	1000	1,539	675	309	461	94	1,225	477	290	372	86
13	7819	1001	2	2	0	0	0	2	2	0	0	0
13	7819	1002	0	0	0	0	0	0	0	0	0	0
13	7819	2000	238	189	17	30	2	160	130	12	18	0
13	7819	2001	0	0	0	0	0	0	0	0	0	0
13	7819	2002	0	0	0	0	0	0	0	0	0	0
13	7819	2003	0	0	0	0	0	0	0	0	0	0
13	7819	2004	0	0	0	0	0	0	0	0	0	0
13	7819	2005	0	0	0	0	0	0	0	0	0	0
13	7819	2006	0	0	0	0	0	0	0	0	0	0
13	7819	2007	243	213	6	20	4	144	124	5	12	3
13	7819	2008	0	0	0	0	0	0	0	0	0	0
13	7819	2009	0	0	0	0	0	0	0	0	0	0
13	7820	1000	0	0	0	0	0	0	0	0	0	0
13	7820	1001	0	0	0	0	0	0	0	0	0	0
13	7820	1002	1,036	604	191	220	21	749	379	175	176	19
13	7820	1003	1,097	580	58	402	57	679	329	55	257	38
13	7820	2000	165	28	38	87	12	121	21	36	54	10
13	7820	2001	0	0	0	0	0	0	0	0	0	0
13	7820	2002	0	0	0	0	0	0	0	0	0	0
13	7820	2003	510	473	14	22	1	298	272	10	15	1
13	7820	2004	413	306	64	41	2	253	176	41	34	2
13	7820	2005	0	0	0	0	0	0	0	0	0	0
13	7820	3000	0	0	0	0	0	0	0	0	0	0
13	7820	3001	0	0	0	0	0	0	0	0	0	0
13	7820	3002	2,198	1,244	236	447	271	1,454	773	188	332	161
13	7820	3003	319	66	110	118	25	254	47	102	85	20
13	7821	1000	1,776	616	85	167	908	1,158	411	58	130	559
13	7821	2000	943	680	62	189	12	596	390	57	139	10
13	7821	2001	212	153	24	34	1	148	97	23	27	1
13	7821	2002	3	3	0	0	0	3	3	0	0	0
13	7821	2003	229	160	18	49	2	154	94	18	40	2
13	7821	3000	0	0	0	0	0	0	0	0	0	0
13	7821	3001	0	0	0	0	0	0	0	0	0	0
13	7821	3002	0	0	0	0	0	0	0	0	0	0

EXHIBIT A  
District 13 Census Geography

District	Census Tract	Census Block	Total Population	Hispanic Population	White Population	Black Population	Other Population	Voting Age Population (VAP)	Hispanic VAP	White VAP	Black VAP	Other VAP
13	7821	3003	0	0	0	0	0	0	0	0	0	0
13	7821	3004	77	13	38	22	4	64	9	34	17	4
13	7821	3005	1,206	678	143	175	210	792	416	123	126	127
13	7821	3006	0	0	0	0	0	0	0	0	0	0
13	7821	3007	0	0	0	0	0	0	0	0	0	0
13	7821	3008	0	0	0	0	0	0	0	0	0	0
13	7822	1000	0	0	0	0	0	0	0	0	0	0
13	7822	1001	0	0	0	0	0	0	0	0	0	0
13	7822	1002	0	0	0	0	0	0	0	0	0	0
13	7822	1003	0	0	0	0	0	0	0	0	0	0
13	7822	1004	0	0	0	0	0	0	0	0	0	0
13	7822	1005	0	0	0	0	0	0	0	0	0	0
13	7822	1006	0	0	0	0	0	0	0	0	0	0
13	7822	1007	0	0	0	0	0	0	0	0	0	0
13	7822	1008	0	0	0	0	0	0	0	0	0	0
13	7822	1009	3	0	2	1	0	3	0	2	1	0
13	7822	1010	0	0	0	0	0	0	0	0	0	0
13	7822	1011	0	0	0	0	0	0	0	0	0	0
13	7822	1012	0	0	0	0	0	0	0	0	0	0
13	7822	1013	0	0	0	0	0	0	0	0	0	0
13	7822	1014	0	0	0	0	0	0	0	0	0	0
13	7822	1015	0	0	0	0	0	0	0	0	0	0
13	7822	1016	0	0	0	0	0	0	0	0	0	0
13	7822	1017	0	0	0	0	0	0	0	0	0	0
13	7822	1018	0	0	0	0	0	0	0	0	0	0
13	7822	1019	0	0	0	0	0	0	0	0	0	0
13	7822	1020	0	0	0	0	0	0	0	0	0	0
13	7822	1021	0	0	0	0	0	0	0	0	0	0
13	7822	1022	0	0	0	0	0	0	0	0	0	0
13	7822	1023	0	0	0	0	0	0	0	0	0	0
13	7822	1024	376	77	205	75	19	351	66	196	71	18
13	7822	1025	0	0	0	0	0	0	0	0	0	0
13	7822	1026	299	94	118	67	20	267	83	110	56	18
13	7822	1027	0	0	0	0	0	0	0	0	0	0
13	7822	1028	1	0	1	0	0	1	0	1	0	0
13	7822	1029	0	0	0	0	0	0	0	0	0	0
13	7822	1030	0	0	0	0	0	0	0	0	0	0
13	7822	1031	0	0	0	0	0	0	0	0	0	0
13	7822	1032	268	27	186	19	36	257	27	178	16	36
13	7822	1033	0	0	0	0	0	0	0	0	0	0
13	7822	1034	0	0	0	0	0	0	0	0	0	0
13	7822	1035	0	0	0	0	0	0	0	0	0	0
13	7822	1036	0	0	0	0	0	0	0	0	0	0
13	7822	1037	0	0	0	0	0	0	0	0	0	0
13	7822	1038	0	0	0	0	0	0	0	0	0	0
13	7822	1039	0	0	0	0	0	0	0	0	0	0
13	7822	1040	0	0	0	0	0	0	0	0	0	0
13	7822	1041	0	0	0	0	0	0	0	0	0	0
13	7822	1042	0	0	0	0	0	0	0	0	0	0
13	7822	2000	0	0	0	0	0	0	0	0	0	0
13	7822	2001	0	0	0	0	0	0	0	0	0	0
13	7822	2002	0	0	0	0	0	0	0	0	0	0
13	7822	2006	0	0	0	0	0	0	0	0	0	0
13	7822	2007	0	0	0	0	0	0	0	0	0	0
13	7822	2008	138	1	133	1	3	138	1	133	1	3
13	7822	2009	0	0	0	0	0	0	0	0	0	0
13	7823	1000	0	0	0	0	0	0	0	0	0	0
13	7823	1003	0	0	0	0	0	0	0	0	0	0

EXHIBIT A  
District 13 Census Geography

District	Census Tract	Census Block	Total Population	Hispanic Population	White Population	Black Population	Other Population	Voting Age Population (VAP)	Hispanic VAP	White VAP	Black VAP	Other VAP
13	7823	1007	613	489	55	60	9	428	322	53	45	8
13	7823	1008	0	0	0	0	0	0	0	0	0	0
13	7823	1009	0	0	0	0	0	0	0	0	0	0
13	7823	1010	0	0	0	0	0	0	0	0	0	0
13	7823	1011	0	0	0	0	0	0	0	0	0	0
13	7823	2000	0	0	0	0	0	0	0	0	0	0
13	7823	2001	0	0	0	0	0	0	0	0	0	0
13	7823	2002	0	0	0	0	0	0	0	0	0	0
13	7823	2003	401	210	92	91	8	312	134	90	81	7
13	7823	2004	163	116	4	22	21	99	67	4	15	13
13	7823	2005	0	0	0	0	0	0	0	0	0	0
13	7823	3000	0	0	0	0	0	0	0	0	0	0
13	7823	3001	236	1	233	1	1	236	1	233	1	1
13	7823	3002	0	0	0	0	0	0	0	0	0	0
13	7823	3003	0	0	0	0	0	0	0	0	0	0
13	9500	1000	72	1	68	0	3	51	1	47	0	3
13	9500	1001	44	0	43	0	1	34	0	33	0	1
13	9500	1002	55	3	49	0	3	40	3	34	0	3
13	9500	1003	53	4	42	0	7	45	3	37	0	5
13	9500	1004	60	4	54	0	2	47	2	43	0	2
13	9500	1005	44	1	43	0	0	39	1	38	0	0
13	9500	1006	57	13	44	0	0	42	9	33	0	0
13	9500	1007	50	25	14	0	11	37	15	14	0	8
13	9500	1008	101	19	74	7	1	83	12	65	5	1
13	9500	1009	64	7	53	0	4	57	5	49	0	3
13	9500	1010	36	0	36	0	0	32	0	32	0	0
13	9500	1011	0	0	0	0	0	0	0	0	0	0
13	9500	1012	0	0	0	0	0	0	0	0	0	0
13	9500	1013	0	0	0	0	0	0	0	0	0	0
13	9500	1019	41	10	30	1	0	31	5	25	1	0
13	9500	1020	0	0	0	0	0	0	0	0	0	0
13	9500	1021	41	3	38	0	0	30	3	27	0	0
13	9500	1022	30	3	27	0	0	25	3	22	0	0
13	9500	1023	40	1	38	0	1	30	1	28	0	1
13	9500	1031	124	10	104	3	7	103	10	86	2	5
13	9500	1032	0	0	0	0	0	0	0	0	0	0
13	9500	1033	17	0	17	0	0	13	0	13	0	0
13	9500	2000	0	0	0	0	0	0	0	0	0	0
13	9500	2001	0	0	0	0	0	0	0	0	0	0
13	9500	2002	0	0	0	0	0	0	0	0	0	0
13	9500	2003	0	0	0	0	0	0	0	0	0	0
13	9500	2004	0	0	0	0	0	0	0	0	0	0
13	9500	2005	0	0	0	0	0	0	0	0	0	0
13	9500	2006	0	0	0	0	0	0	0	0	0	0
13	9500	2007	0	0	0	0	0	0	0	0	0	0
13	9500	2008	0	0	0	0	0	0	0	0	0	0
13	9500	2009	0	0	0	0	0	0	0	0	0	0
13	9500	2010	0	0	0	0	0	0	0	0	0	0
13	9500	2011	46	3	43	0	0	36	2	34	0	0
13	9500	2012	41	0	38	2	1	32	0	29	2	1
13	9500	2013	35	6	27	0	2	25	4	20	0	1
13	9500	2014	79	19	48	8	4	59	10	40	6	3
13	9500	2015	0	0	0	0	0	0	0	0	0	0
13	9500	2016	0	0	0	0	0	0	0	0	0	0
13	9500	2017	0	0	0	0	0	0	0	0	0	0
13	9500	2018	0	0	0	0	0	0	0	0	0	0
13	9500	2019	0	0	0	0	0	0	0	0	0	0
13	9500	2020	0	0	0	0	0	0	0	0	0	0

EXHIBIT A  
District 13 Census Geography

District	Census Tract	Census Block	Total Population	Hispanic Population	White Population	Black Population	Other Population	Voting Age Population (VAP)	Hispanic VAP	White VAP	Black VAP	Other VAP
13	9500	2021	53	0	47	3	3	42	0	38	1	3
13	9500	2022	87	9	74	3	1	67	8	58	1	0
13	9500	2023	51	1	48	0	2	41	1	38	0	2
13	9500	2024	49	7	38	4	0	40	5	32	3	0
13	9500	2025	66	9	57	0	0	48	4	44	0	0
13	9500	2026	46	3	39	0	4	39	1	36	0	2
13	9500	2027	87	6	74	0	7	66	2	60	0	4
13	9500	2028	246	14	215	4	13	186	9	169	3	5
13	9500	2029	37	7	28	2	0	31	5	25	1	0
13	9500	2030	54	8	45	0	1	39	4	35	0	0
13	9500	2031	42	11	29	0	2	31	7	22	0	2
13	9500	2032	36	1	31	0	4	27	1	22	0	4
13	9500	2033	57	0	41	7	9	37	0	29	3	5
13	9500	2034	27	2	25	0	0	18	1	17	0	0
13	9500	2035	35	1	31	0	3	27	1	26	0	0
13	9500	2036	34	3	31	0	0	26	1	25	0	0
13	9500	2037	37	7	24	0	6	31	6	20	0	5
13	9500	2038	16	0	15	0	1	14	0	13	0	1
13	9500	2039	57	2	55	0	0	43	1	42	0	0
13	9603	1000	63	4	51	4	4	44	2	39	2	1
13	9603	1001	67	4	59	0	4	55	3	49	0	3
13	9603	1002	34	6	21	6	1	33	5	21	6	1
13	9603	1003	0	0	0	0	0	0	0	0	0	0
13	9603	1004	0	0	0	0	0	0	0	0	0	0
13	9603	1005	0	0	0	0	0	0	0	0	0	0
13	9603	1006	32	0	27	1	4	27	0	22	1	4
13	9603	1007	69	3	61	5	0	47	3	42	2	0
13	9603	1008	88	19	69	0	0	52	6	46	0	0
13	9603	1009	79	10	63	2	4	50	4	41	2	3
13	9603	1010	59	9	40	1	9	40	4	31	1	4
13	9603	1011	0	0	0	0	0	0	0	0	0	0
13	9603	1012	0	0	0	0	0	0	0	0	0	0
13	9603	1013	80	3	76	1	0	52	3	48	1	0
13	9603	1014	45	0	43	0	2	30	0	28	0	2
13	9603	1015	0	0	0	0	0	0	0	0	0	0
13	9603	1016	0	0	0	0	0	0	0	0	0	0
13	9603	1017	45	4	41	0	0	32	2	30	0	0
13	9603	1018	69	6	56	7	0	46	4	39	3	0
13	9603	1019	22	3	19	0	0	17	3	14	0	0
13	9603	1020	30	5	23	2	0	20	2	17	1	0
13	9603	1021	0	0	0	0	0	0	0	0	0	0
13	9603	2001	0	0	0	0	0	0	0	0	0	0
13	9603	2002	0	0	0	0	0	0	0	0	0	0
13	9603	2003	0	0	0	0	0	0	0	0	0	0
13	9603	2004	0	0	0	0	0	0	0	0	0	0
13	9603	2005	0	0	0	0	0	0	0	0	0	0
13	9603	2006	0	0	0	0	0	0	0	0	0	0
13	9603	2007	0	0	0	0	0	0	0	0	0	0
13	9603	2009	0	0	0	0	0	0	0	0	0	0
13	9603	2010	127	13	92	13	9	102	10	79	6	7
13	9603	2011	85	6	69	9	1	77	6	63	7	1
13	9603	2012	24	0	17	5	2	18	0	12	5	1
13	9603	2013	36	5	23	6	2	31	2	22	5	2
13	9603	2014	9	6	3	0	0	7	4	3	0	0
13	9603	2015	99	16	73	5	5	82	9	65	4	4
13	9603	2016	46	14	31	0	1	42	13	28	0	1
13	9603	2017	80	7	66	0	7	60	7	46	0	7
13	9603	2018	19	0	19	0	0	18	0	18	0	0



EXHIBIT A  
District 13 Census Geography

District	Census Tract	Census Block	Total Population	Hispanic Population	White Population	Black Population	Other Population	Voting Age Population (VAP)	Hispanic VAP	White VAP	Black VAP	Other VAP
13	9603	2019	12	0	11	1	0	12	0	11	1	0
13	9603	2020	65	5	56	1	3	50	4	44	1	1
13	9603	2021	54	15	35	0	4	38	8	27	0	3
13	9603	2022	19	2	17	0	0	17	2	15	0	0
13	9603	2023	454	166	163	82	43	370	114	153	68	35
13	9603	2024	0	0	0	0	0	0	0	0	0	0
13	9603	2025	0	0	0	0	0	0	0	0	0	0
13	9603	2026	0	0	0	0	0	0	0	0	0	0
13	9603	2027	68	12	50	0	6	58	7	47	0	4
13	9603	2028	54	0	51	2	1	40	0	39	1	0
13	9603	2029	59	8	50	0	1	47	7	39	0	1
13	9603	2030	59	3	51	2	3	44	2	37	2	3
13	9603	2031	79	7	55	10	7	62	6	46	5	5
13	9603	2032	141	10	121	0	10	102	9	88	0	5
13	9603	2033	0	0	0	0	0	0	0	0	0	0
13	9603	2034	66	16	44	1	5	50	8	38	1	3
13	9603	2035	58	1	51	0	6	38	1	34	0	3
13	9603	2036	15	1	14	0	0	12	1	11	0	0
13	9603	2037	0	0	0	0	0	0	0	0	0	0
13	9603	2038	0	0	0	0	0	0	0	0	0	0
13	9603	2039	67	7	60	0	0	52	5	47	0	0
13	9603	2040	20	5	11	4	0	17	5	10	2	0
13	9603	2041	0	0	0	0	0	0	0	0	0	0
13	9603	2042	0	0	0	0	0	0	0	0	0	0
13	9603	2043	0	0	0	0	0	0	0	0	0	0
13	9603	2044	22	0	22	0	0	21	0	21	0	0
13	9603	2045	28	0	26	2	0	19	0	17	2	0
13	9603	2046	16	0	14	0	2	16	0	14	0	2
13	9603	2047	39	2	32	0	5	30	2	25	0	3
13	9603	2048	0	0	0	0	0	0	0	0	0	0
13	9603	2049	0	0	0	0	0	0	0	0	0	0
13	9603	2050	12	2	8	0	2	10	2	6	0	2
13	9603	2051	63	3	55	0	5	43	3	38	0	2
13	9603	2052	0	0	0	0	0	0	0	0	0	0
13	9603	2053	0	0	0	0	0	0	0	0	0	0
13	9603	2054	60	0	58	0	2	48	0	47	0	1
13	9603	3000	0	0	0	0	0	0	0	0	0	0
13	9603	3001	117	9	101	2	5	75	5	64	1	5
13	9603	3002	9	0	8	0	1	9	0	8	0	1
13	9603	3003	0	0	0	0	0	0	0	0	0	0
13	9603	3004	0	0	0	0	0	0	0	0	0	0
13	9603	3005	78	6	72	0	0	55	4	51	0	0
13	9603	3006	57	4	50	0	3	41	1	37	0	3
13	9603	3007	64	4	53	0	7	45	3	37	0	5
13	9603	3008	78	7	61	0	10	53	4	44	0	5
13	9603	3009	41	1	40	0	0	32	1	31	0	0
13	9603	3010	82	7	73	2	0	56	2	52	2	0
13	9603	3011	80	11	61	0	8	52	4	44	0	4
13	9603	3012	92	1	91	0	0	57	0	57	0	0
13	9603	3013	0	0	0	0	0	0	0	0	0	0
13	9603	3014	29	1	24	0	4	20	1	15	0	4
13	9603	3015	73	6	59	3	5	60	4	51	3	2
13	9603	3016	74	7	67	0	0	52	5	47	0	0
13	9603	3017	0	0	0	0	0	0	0	0	0	0
13	9603	3018	0	0	0	0	0	0	0	0	0	0
13	9603	3019	0	0	0	0	0	0	0	0	0	0
13	9603	3020	76	3	68	4	1	51	1	47	2	1
13	9603	3021	82	3	79	0	0	56	1	55	0	0

EXHIBIT A  
District 13 Census Geography

District	Census Tract	Census Block	Total Population	Hispanic Population	White Population	Black Population	Other Population	Voting Age Population (VAP)	Hispanic VAP	White VAP	Black VAP	Other VAP
13	9603	3022	44	0	44	0	0	32	0	32	0	0
13	9603	3023	113	8	98	5	2	85	6	72	5	2
13	9603	3024	41	1	34	0	6	33	1	26	0	6
13	9603	3025	33	0	30	0	3	23	0	21	0	2
13	9603	3026	16	0	10	6	0	12	0	8	4	0
13	9603	3027	0	0	0	0	0	0	0	0	0	0
13	9603	3028	57	3	44	0	10	45	3	37	0	5
13	9603	3029	52	3	48	0	1	29	2	26	0	1
13	9603	3030	44	5	36	0	3	30	2	27	0	1
13	9603	3031	57	5	48	0	4	40	4	32	0	4
13	9603	3032	24	0	12	9	3	14	0	8	4	2
13	9603	3033	176	29	77	53	17	129	20	64	31	14
13	9603	3034	38	15	14	9	0	26	8	12	6	0
13	9603	3035	0	0	0	0	0	0	0	0	0	0
13	9603	3036	0	0	0	0	0	0	0	0	0	0
13	9603	3037	60	5	43	7	5	53	4	40	5	4
13	9603	3038	0	0	0	0	0	0	0	0	0	0
13	9604	1006	213	75	85	28	25	155	49	70	16	20
13	9604	1007	404	115	118	135	36	304	87	102	87	28
13	9604	1008	0	0	0	0	0	0	0	0	0	0
13	9604	1009	211	10	141	42	18	143	8	93	31	11
13	9604	1010	85	3	44	31	7	81	3	41	30	7
13	9604	1013	91	1	85	4	1	71	1	67	2	1
13	9604	1014	35	5	29	0	1	31	3	27	0	1
13	9604	1015	29	0	23	0	6	27	0	23	0	4
13	9604	1016	0	0	0	0	0	0	0	0	0	0
13	9604	1017	25	0	23	2	0	25	0	23	2	0
13	9604	1020	0	0	0	0	0	0	0	0	0	0
13	9604	1021	44	0	44	0	0	23	0	23	0	0
13	9604	2000	390	286	50	49	5	275	182	50	38	5
13	9604	2001	249	6	233	6	4	249	6	233	6	4
13	9604	2002	344	17	305	15	7	329	14	293	15	7
13	9604	2003	165	4	156	0	5	157	3	151	0	3
13	9604	2004	0	0	0	0	0	0	0	0	0	0
13	9604	2005	0	0	0	0	0	0	0	0	0	0
13	9604	2006	0	0	0	0	0	0	0	0	0	0
13	9604	2007	0	0	0	0	0	0	0	0	0	0
13	9604	2008	0	0	0	0	0	0	0	0	0	0
13	9604	3001	36	0	31	0	5	25	0	23	0	2
13	9604	3002	35	3	32	0	0	22	2	20	0	0
13	9604	3003	32	1	29	0	2	21	1	18	0	2
13	9604	3004	39	2	32	0	5	21	2	16	0	3
13	9604	3005	37	0	37	0	0	24	0	24	0	0
13	9604	3006	50	2	47	0	1	36	2	33	0	1
13	9604	3009	64	8	41	13	2	52	5	36	9	2
13	9604	3010	18	0	18	0	0	11	0	11	0	0
13	9604	3011	14	0	13	0	1	10	0	9	0	1
13	9604	3012	22	0	19	0	3	16	0	15	0	1
13	9604	3013	16	6	10	0	0	10	3	7	0	0
13	9604	3014	19	1	18	0	0	16	1	15	0	0
13	9604	3015	14	1	13	0	0	12	1	11	0	0
13	9604	3016	26	1	24	0	1	18	0	17	0	1
13	9604	3017	25	0	25	0	0	16	0	16	0	0
13	9604	3018	22	3	19	0	0	20	3	17	0	0
13	9604	3019	22	0	22	0	0	18	0	18	0	0
13	9604	3020	26	0	23	0	3	20	0	17	0	3
13	9604	3021	29	0	26	0	3	18	0	16	0	2
13	9604	3022	36	2	32	0	2	23	2	19	0	2

EXHIBIT A  
District 13 Census Geography

District	Census Tract	Census Block	Total Population	Hispanic Population	White Population	Black Population	Other Population	Voting Age Population (VAP)	Hispanic VAP	White VAP	Black VAP	Other VAP
13	9604	3023	31	1	29	1	0	20	0	19	1	0
13	9604	3024	28	4	24	0	0	23	4	19	0	0
13	9604	3025	30	5	25	0	0	17	4	13	0	0
13	9604	3026	44	0	43	0	1	30	0	29	0	1
13	9604	3029	52	0	52	0	0	35	0	35	0	0
13	9604	3030	63	0	63	0	0	57	0	57	0	0
13	9604	3031	22	1	21	0	0	20	1	19	0	0
13	9604	3032	30	4	26	0	0	18	2	16	0	0
13	9604	3033	30	0	28	0	2	22	0	21	0	1
13	9604	3036	120	10	103	0	7	103	7	92	0	4
13	9604	3037	35	0	35	0	0	22	0	22	0	0
13	9604	3038	17	0	16	0	1	12	0	11	0	1
13	9604	3039	14	0	14	0	0	10	0	10	0	0
13	9604	3040	28	0	28	0	0	17	0	17	0	0
13	9604	3041	15	0	15	0	0	10	0	10	0	0
13	9604	3042	20	0	18	2	0	17	0	15	2	0
13	9604	3043	7	0	6	1	0	6	0	5	1	0
13	9604	3044	0	0	0	0	0	0	0	0	0	0
13	9604	3045	12	1	9	0	2	9	1	6	0	2
13	9604	3046	0	0	0	0	0	0	0	0	0	0
13	9604	3047	0	0	0	0	0	0	0	0	0	0
13	9604	4008	0	0	0	0	0	0	0	0	0	0
13	9604	4009	0	0	0	0	0	0	0	0	0	0
13	9604	4010	0	0	0	0	0	0	0	0	0	0
13	9604	4011	0	0	0	0	0	0	0	0	0	0
13	9604	4014	0	0	0	0	0	0	0	0	0	0
13	9604	4015	217	156	37	17	7	150	97	33	15	5
13	9604	4016	841	660	51	111	19	537	410	43	72	12
13	9604	4017	99	87	9	3	0	56	48	5	3	0
13	9604	4018	108	59	10	36	3	67	37	8	19	3
13	9604	4019	77	61	4	9	3	50	37	4	6	3
13	9605	1000	0	0	0	0	0	0	0	0	0	0
13	9605	1001	0	0	0	0	0	0	0	0	0	0
13	9605	1002	0	0	0	0	0	0	0	0	0	0
13	9605	1003	0	0	0	0	0	0	0	0	0	0
13	9605	1004	106	81	21	3	1	70	48	18	3	1
13	9605	1005	16	3	1	12	0	9	1	1	7	0
13	9605	1006	49	42	7	0	0	28	23	5	0	0
13	9605	1007	13	5	7	0	1	11	3	7	0	1
13	9605	1008	117	82	28	4	3	87	54	26	4	3
13	9605	1009	212	133	67	8	4	163	87	66	6	4
13	9605	1010	84	44	33	4	3	65	30	30	2	3
13	9605	1011	142	98	29	12	3	101	68	23	9	1
13	9605	1012	122	88	16	12	6	92	61	15	10	6
13	9605	1013	0	0	0	0	0	0	0	0	0	0
13	9605	1014	93	75	18	0	0	65	47	18	0	0
13	9605	1015	110	75	32	0	3	88	56	29	0	3
13	9605	1016	96	41	47	0	8	68	23	38	0	7
13	9605	1017	0	0	0	0	0	0	0	0	0	0
13	9605	1018	0	0	0	0	0	0	0	0	0	0
13	9605	1019	0	0	0	0	0	0	0	0	0	0
13	9605	1020	0	0	0	0	0	0	0	0	0	0
13	9605	1021	0	0	0	0	0	0	0	0	0	0
13	9605	1022	0	0	0	0	0	0	0	0	0	0
13	9605	1023	90	59	19	7	5	65	37	19	4	5
13	9605	1024	106	62	23	11	10	79	42	23	5	9
13	9605	1025	30	18	10	0	2	23	11	10	0	2
13	9605	1026	0	0	0	0	0	0	0	0	0	0

EXHIBIT A  
District 13 Census Geography

District	Census Tract	Census Block	Total Population	Hispanic Population	White Population	Black Population	Other Population	Voting Age Population (VAP)	Hispanic VAP	White VAP	Black VAP	Other VAP
13	9605	1027	0	0	0	0	0	0	0	0	0	0
13	9605	1028	0	0	0	0	0	0	0	0	0	0
13	9605	1036	0	0	0	0	0	0	0	0	0	0
13	9605	2000	133	87	28	5	13	92	53	25	5	9
13	9605	2001	82	39	37	5	1	65	29	31	5	0
13	9605	2002	771	502	186	23	60	570	315	184	18	53
13	9605	2003	271	186	28	31	26	190	126	22	22	20
13	9605	2004	299	191	32	52	24	206	112	30	43	21
13	9605	2005	435	254	107	40	34	316	172	89	29	26
13	9605	2006	0	0	0	0	0	0	0	0	0	0
13	9607	1000	0	0	0	0	0	0	0	0	0	0
13	9607	1001	0	0	0	0	0	0	0	0	0	0
13	9607	1002	159	26	127	5	1	121	18	99	3	1
13	9607	1003	28	7	20	1	0	21	5	15	1	0
13	9607	1004	36	1	31	4	0	26	1	23	2	0
13	9607	1005	60	12	39	6	3	45	6	31	5	3
13	9607	1006	113	18	80	7	8	78	13	59	2	4
13	9607	1007	40	2	36	1	1	33	2	29	1	1
13	9607	1008	48	3	45	0	0	41	3	38	0	0
13	9607	1009	44	6	28	6	4	35	3	26	4	2
13	9607	1010	0	0	0	0	0	0	0	0	0	0
13	9607	1011	66	4	57	5	0	53	2	48	3	0
13	9607	1012	32	2	30	0	0	27	1	26	0	0
13	9607	1013	26	6	20	0	0	21	5	16	0	0
13	9607	1014	51	10	39	2	0	42	6	36	0	0
13	9607	1015	84	11	69	1	3	73	7	62	1	3
13	9607	1016	87	7	76	2	2	70	4	62	2	2
13	9607	1017	68	3	63	0	2	62	3	57	0	2
13	9607	1018	74	21	50	0	3	60	18	39	0	3
13	9607	1019	94	17	71	1	5	79	16	61	1	1
13	9607	1020	84	22	48	10	4	65	16	39	7	3
13	9607	2000	0	0	0	0	0	0	0	0	0	0
13	9607	2001	0	0	0	0	0	0	0	0	0	0
13	9607	2002	0	0	0	0	0	0	0	0	0	0
13	9607	2003	160	117	36	4	3	105	71	29	3	2
13	9607	2004	170	5	160	4	1	170	5	160	4	1
13	9607	2005	135	83	42	8	2	102	53	40	7	2
13	9607	2006	61	36	13	9	3	36	20	10	3	3
13	9607	2007	214	123	81	2	8	168	90	70	2	6
13	9607	2008	78	22	55	1	0	56	12	43	1	0
13	9607	2009	14	1	10	0	3	11	1	10	0	0
13	9607	2010	80	24	48	0	8	59	15	39	0	5
13	9607	2011	16	0	14	0	2	14	0	12	0	2
13	9607	2012	166	104	47	12	3	116	65	43	7	1
13	9607	2013	80	31	49	0	0	57	19	38	0	0
13	9607	2014	44	22	21	1	0	35	16	18	1	0
13	9607	3000	84	10	72	0	2	72	5	65	0	2
13	9607	3001	51	20	27	3	1	32	10	19	2	1
13	9607	3002	117	78	30	7	2	88	56	26	4	2
13	9607	3003	77	30	41	0	6	57	19	32	0	6
13	9607	3004	91	18	65	5	3	75	12	58	4	1
13	9607	3005	104	44	55	1	4	81	31	45	1	4
13	9607	3006	94	28	62	0	4	70	14	53	0	3
13	9607	3007	69	33	30	5	1	55	21	29	4	1
13	9607	3008	39	21	17	0	1	28	13	14	0	1
13	9607	3009	77	11	56	2	8	65	5	52	1	7
13	9607	3010	72	8	61	1	2	63	5	56	0	2
13	9607	3011	84	13	60	8	3	71	12	52	6	1

EXHIBIT A  
District 13 Census Geography

District	Census Tract	Census Block	Total Population	Hispanic Population	White Population	Black Population	Other Population	Voting Age Population (VAP)	Hispanic VAP	White VAP	Black VAP	Other VAP
13	9607	3012	87	20	62	3	2	73	16	52	3	2
13	9608	1000	81	21	58	2	0	63	12	49	2	0
13	9608	1001	83	15	61	0	7	74	13	55	0	6
13	9608	1002	32	9	22	0	1	28	6	22	0	0
13	9608	1003	17	4	13	0	0	11	2	9	0	0
13	9608	1004	29	2	23	0	4	21	1	18	0	2
13	9608	1005	26	2	20	0	4	21	2	16	0	3
13	9608	1006	61	9	45	3	4	50	6	39	2	3
13	9608	1007	63	0	54	1	8	51	0	46	1	4
13	9608	1008	53	0	50	3	0	45	0	42	3	0
13	9608	1009	49	1	46	2	0	44	1	41	2	0
13	9608	1010	51	4	47	0	0	35	2	33	0	0
13	9608	1011	22	0	19	1	2	22	0	19	1	2
13	9608	1012	71	4	67	0	0	54	4	50	0	0
13	9608	1013	62	10	46	1	5	51	8	39	0	4
13	9608	1014	32	3	24	5	0	28	2	21	5	0
13	9608	2000	0	0	0	0	0	0	0	0	0	0
13	9608	2001	0	0	0	0	0	0	0	0	0	0
13	9608	2002	0	0	0	0	0	0	0	0	0	0
13	9608	2003	0	0	0	0	0	0	0	0	0	0
13	9608	2004	0	0	0	0	0	0	0	0	0	0
13	9608	2005	1,237	923	158	122	34	803	557	144	77	25
13	9608	2006	78	2	71	0	5	66	2	59	0	5
13	9608	2007	57	10	46	1	0	54	9	44	1	0
13	9608	2008	223	169	7	47	0	139	103	7	29	0
13	9608	2009	561	447	27	75	12	352	272	24	46	10
13	9608	2010	86	5	77	0	4	74	5	65	0	4
13	9608	2011	54	9	44	1	0	44	5	39	0	0
13	9608	2012	44	5	32	2	5	40	4	29	2	5
13	9608	2013	87	3	72	6	6	74	3	62	4	5
13	9608	2014	86	2	77	0	7	67	2	61	0	4
13	9608	2015	0	0	0	0	0	0	0	0	0	0
13	9608	2016	0	0	0	0	0	0	0	0	0	0
13	9608	2017	0	0	0	0	0	0	0	0	0	0
13	9608	2018	72	7	57	7	1	56	2	48	5	1
13	9608	3000	0	0	0	0	0	0	0	0	0	0
13	9608	3001	107	32	70	1	4	93	25	63	1	4
13	9608	3002	0	0	0	0	0	0	0	0	0	0
13	9608	3003	22	0	19	1	2	18	0	15	1	2
13	9608	3004	101	17	80	2	2	87	10	74	1	2
13	9608	3005	51	11	38	2	0	42	8	32	2	0
13	9608	3006	85	6	77	0	2	75	6	67	0	2
13	9608	3007	27	0	25	1	1	24	0	22	1	1
13	9608	3008	78	9	69	0	0	64	5	59	0	0
13	9608	3009	19	3	15	0	1	19	3	15	0	1
13	9608	3010	30	14	11	5	0	26	10	11	5	0
13	9608	3011	0	0	0	0	0	0	0	0	0	0
13	9608	3012	0	0	0	0	0	0	0	0	0	0
13	9608	3013	0	0	0	0	0	0	0	0	0	0
13	9608	3014	100	8	44	32	16	80	7	42	23	8
13	9608	3015	198	36	141	12	9	171	29	127	7	8
13	9608	3016	77	9	55	8	5	59	6	45	4	4
13	9608	3017	35	8	24	1	2	25	3	19	1	2
13	9608	3018	91	9	79	3	0	77	7	67	3	0
13	9608	3019	0	0	0	0	0	0	0	0	0	0
13	9608	3020	0	0	0	0	0	0	0	0	0	0
13	9608	3021	0	0	0	0	0	0	0	0	0	0
13	9608	3022	438	353	20	38	27	275	215	18	21	21

EXHIBIT A  
District 13 Census Geography

District	Census Tract	Census Block	Total Population	Hispanic Population	White Population	Black Population	Other Population	Voting Age Population (VAP)	Hispanic VAP	White VAP	Black VAP	Other VAP
13	9608	3023	0	0	0	0	0	0	0	0	0	0
13	9608	3024	65	19	43	0	3	55	14	38	0	3
13	9608	3025	39	1	34	0	4	35	1	30	0	4
13	9608	3026	27	1	26	0	0	19	1	18	0	0
13	9608	3027	15	4	8	1	2	13	2	8	1	2
13	9609	1000	0	0	0	0	0	0	0	0	0	0
13	9609	1001	0	0	0	0	0	0	0	0	0	0
13	9609	1002	17	3	14	0	0	14	2	12	0	0
13	9609	1003	38	2	24	4	8	25	1	18	2	4
13	9609	1004	39	0	39	0	0	35	0	35	0	0
13	9609	1005	31	4	27	0	0	23	4	19	0	0
13	9609	1006	31	0	29	2	0	25	0	23	2	0
13	9609	1007	37	12	25	0	0	26	6	20	0	0
13	9609	1008	61	3	55	2	1	51	2	47	1	1
13	9609	1009	79	9	69	0	1	55	3	52	0	0
13	9609	1010	62	5	51	0	6	49	5	41	0	3
13	9609	1011	0	0	0	0	0	0	0	0	0	0
13	9609	1012	35	3	32	0	0	30	1	29	0	0
13	9609	1013	23	0	23	0	0	19	0	19	0	0
13	9609	1014	30	0	30	0	0	24	0	24	0	0
13	9609	1015	59	1	57	1	0	44	1	42	1	0
13	9609	1016	61	2	58	0	1	45	2	42	0	1
13	9609	1017	54	1	52	0	1	47	1	45	0	1
13	9609	2000	0	0	0	0	0	0	0	0	0	0
13	9609	2001	0	0	0	0	0	0	0	0	0	0
13	9609	2002	0	0	0	0	0	0	0	0	0	0
13	9609	2003	0	0	0	0	0	0	0	0	0	0
13	9609	2004	64	13	45	2	4	64	13	45	2	4
13	9609	2005	37	17	20	0	0	23	9	14	0	0
13	9609	2006	60	5	51	0	4	47	4	39	0	4
13	9609	2007	50	3	46	0	1	40	2	37	0	1
13	9609	2008	0	0	0	0	0	0	0	0	0	0
13	9609	2009	72	4	60	3	5	58	4	47	3	4
13	9609	2010	72	0	72	0	0	62	0	62	0	0
13	9609	2011	69	1	67	0	1	45	1	43	0	1
13	9609	2012	47	0	43	3	1	40	0	36	3	1
13	9609	2013	24	0	24	0	0	23	0	23	0	0
13	9609	2014	63	10	47	3	3	53	7	40	3	3
13	9609	2015	0	0	0	0	0	0	0	0	0	0
13	9609	2016	0	0	0	0	0	0	0	0	0	0
13	9609	2017	57	11	46	0	0	44	6	38	0	0
13	9609	2018	38	0	38	0	0	25	0	25	0	0
13	9609	2019	0	0	0	0	0	0	0	0	0	0
13	9609	2020	24	1	23	0	0	20	1	19	0	0
13	9609	2021	62	2	57	0	3	49	2	45	0	2
13	9609	2022	0	0	0	0	0	0	0	0	0	0
13	9609	3000	35	1	34	0	0	29	0	29	0	0
13	9609	3001	22	6	16	0	0	18	4	14	0	0
13	9609	3002	53	6	47	0	0	41	5	36	0	0
13	9609	3003	20	4	16	0	0	14	2	12	0	0
13	9609	3004	52	0	50	2	0	46	0	44	2	0
13	9609	3005	0	0	0	0	0	0	0	0	0	0
13	9609	3006	0	0	0	0	0	0	0	0	0	0
13	9609	3007	60	4	44	3	9	51	1	41	3	6
13	9609	3008	57	15	42	0	0	41	6	35	0	0
13	9609	3009	0	0	0	0	0	0	0	0	0	0
13	9609	3010	0	0	0	0	0	0	0	0	0	0
13	9609	3011	74	6	67	0	1	56	6	49	0	1

EXHIBIT A  
District 13 Census Geography

District	Census Tract	Census Block	Total Population	Hispanic Population	White Population	Black Population	Other Population	Voting Age Population (VAP)	Hispanic VAP	White VAP	Black VAP	Other VAP
13	9609	3012	20	5	14	0	1	13	3	9	0	1
13	9609	3013	81	11	70	0	0	57	6	51	0	0
13	9609	3014	87	1	83	0	3	66	0	65	0	1
13	9609	3015	53	6	45	1	1	40	3	35	1	1
13	9609	3016	26	1	25	0	0	24	1	23	0	0
13	9609	3017	64	1	62	0	1	46	1	44	0	1
13	9609	3018	0	0	0	0	0	0	0	0	0	0
13	9609	3019	0	0	0	0	0	0	0	0	0	0
13	9609	3020	60	2	53	4	1	46	2	41	2	1
13	9609	3021	70	20	34	16	0	50	16	27	7	0
13	9609	3022	0	0	0	0	0	0	0	0	0	0
13	9609	3023	37	7	28	2	0	31	5	24	2	0
13	9609	4000	24	0	24	0	0	22	0	22	0	0
13	9609	4001	41	2	38	0	1	29	2	27	0	0
13	9609	4002	42	1	39	2	0	33	1	30	2	0
13	9609	4003	28	1	24	3	0	19	1	17	1	0
13	9609	4004	35	0	35	0	0	27	0	27	0	0
13	9609	4005	37	0	37	0	0	23	0	23	0	0
13	9609	4006	61	0	61	0	0	43	0	43	0	0
13	9609	4007	55	0	49	2	4	37	0	33	1	3
13	9609	4008	68	1	65	0	2	55	1	53	0	1
13	9609	4009	71	2	69	0	0	57	1	56	0	0
13	9609	4010	72	7	60	0	5	51	3	45	0	3
13	9609	4011	44	0	44	0	0	35	0	35	0	0
13	9609	4012	35	1	34	0	0	27	1	26	0	0
13	9611	1000	0	0	0	0	0	0	0	0	0	0
13	9611	1001	0	0	0	0	0	0	0	0	0	0
13	9611	1002	188	83	88	12	5	147	51	82	9	5
13	9611	1003	82	9	55	8	10	73	6	51	7	9
13	9611	1004	165	52	69	24	20	145	37	69	20	19
13	9611	1005	13	4	8	0	1	12	3	8	0	1
13	9611	1006	58	9	28	8	13	55	7	27	8	13
13	9611	1009	0	0	0	0	0	0	0	0	0	0
13	9611	1010	0	0	0	0	0	0	0	0	0	0
13	9611	1011	98	41	36	17	4	75	26	33	12	4
13	9611	1012	114	46	41	20	7	94	32	41	15	6
13	9611	1013	0	0	0	0	0	0	0	0	0	0
13	9611	1014	107	32	57	12	6	91	23	54	10	4
13	9611	1015	94	51	27	4	12	69	29	26	4	10
13	9611	1016	35	0	4	0	31	28	0	2	0	26
13	9611	2000	0	0	0	0	0	0	0	0	0	0
13	9611	2001	162	135	18	8	1	105	85	15	4	1
13	9611	2002	148	125	23	0	0	102	83	19	0	0
13	9611	2003	89	70	15	0	4	60	46	10	0	4
13	9611	2004	77	48	25	3	1	57	31	23	2	1
13	9611	2005	81	62	14	5	0	52	35	12	5	0
13	9611	2006	0	0	0	0	0	0	0	0	0	0
13	9611	2007	0	0	0	0	0	0	0	0	0	0
13	9611	2008	149	136	13	0	0	96	84	12	0	0
13	9611	2009	77	58	19	0	0	54	37	17	0	0
13	9611	2010	82	59	20	3	0	58	36	20	2	0
13	9611	2011	131	75	37	8	11	99	51	35	4	9
13	9611	2012	20	16	4	0	0	15	11	4	0	0
13	9611	2013	0	0	0	0	0	0	0	0	0	0
13	9611	2014	0	0	0	0	0	0	0	0	0	0
13	9611	2015	87	70	7	0	10	58	46	6	0	6
13	9611	2016	138	129	8	0	1	92	83	8	0	1
13	9611	2017	86	68	12	6	0	50	36	12	2	0

EXHIBIT A  
District 13 Census Geography

District	Census Tract	Census Block	Total Population	Hispanic Population	White Population	Black Population	Other Population	Voting Age Population (VAP)	Hispanic VAP	White VAP	Black VAP	Other VAP
13	9611	3000	0	0	0	0	0	0	0	0	0	0
13	9611	3001	0	0	0	0	0	0	0	0	0	0
13	9611	3002	230	98	84	22	26	198	75	81	20	22
13	9611	3003	14	3	8	0	3	14	3	8	0	3
13	9611	3004	87	66	15	6	0	56	39	14	3	0
13	9611	3005	57	47	9	0	1	40	31	8	0	1
13	9611	3006	71	55	11	3	2	57	43	10	3	1
13	9611	3007	71	64	6	1	0	50	43	6	1	0
13	9611	3008	98	71	19	8	0	64	40	18	6	0
13	9611	3009	110	97	11	2	0	71	61	8	2	0
13	9611	3010	60	55	3	2	0	41	36	3	2	0
13	9611	3011	160	143	12	3	2	110	93	12	3	2
13	9611	3012	163	118	29	12	4	124	83	28	9	4
13	9611	3013	0	0	0	0	0	0	0	0	0	0
13	9611	3014	0	0	0	0	0	0	0	0	0	0
13	9611	3015	79	23	42	11	3	71	18	41	9	3
13	9701	1000	0	0	0	0	0	0	0	0	0	0
13	9701	1001	0	0	0	0	0	0	0	0	0	0
13	9701	1002	0	0	0	0	0	0	0	0	0	0
13	9701	1003	0	0	0	0	0	0	0	0	0	0
13	9701	1004	2	0	1	0	1	2	0	1	0	1
13	9701	1005	0	0	0	0	0	0	0	0	0	0
13	9701	1006	8	6	1	0	1	7	5	1	0	1
13	9701	1007	26	22	1	0	3	17	13	1	0	3
13	9701	1009	170	137	17	12	4	113	84	17	9	3
13	9701	1011	56	23	17	13	3	44	13	17	12	2
13	9701	1012	46	21	21	4	0	32	12	18	2	0
13	9701	1014	109	71	33	5	0	78	46	28	4	0
13	9701	1015	80	60	19	0	1	61	43	17	0	1
13	9701	1016	23	1	21	1	0	22	1	20	1	0
13	9701	1019	102	80	15	0	7	78	59	13	0	6
13	9701	1020	163	125	30	8	0	105	70	30	5	0
13	9701	1021	29	5	20	4	0	22	4	16	2	0
13	9701	1022	30	10	20	0	0	29	9	20	0	0
13	9701	1023	36	8	20	8	0	34	7	19	8	0
13	9701	1024	0	0	0	0	0	0	0	0	0	0
13	9701	1025	0	0	0	0	0	0	0	0	0	0
13	9701	1026	22	10	12	0	0	19	8	11	0	0
13	9701	1027	26	10	13	0	3	22	9	12	0	1
13	9701	1028	32	10	13	9	0	26	7	13	6	0
13	9701	1029	33	22	9	1	1	25	15	8	1	1
13	9701	1030	62	24	34	1	3	49	15	33	0	1
13	9701	1031	30	13	16	1	0	26	11	14	1	0
13	9701	1032	0	0	0	0	0	0	0	0	0	0
13	9701	1033	107	93	14	0	0	66	54	12	0	0
13	9701	1037	27	4	23	0	0	25	4	21	0	0
13	9701	3000	0	0	0	0	0	0	0	0	0	0
13	9701	3001	111	34	70	3	4	86	23	60	1	2
13	9701	3002	67	8	54	4	1	62	8	51	2	1
13	9701	3003	39	1	34	4	0	36	1	31	4	0
13	9701	3004	162	92	62	6	2	119	60	55	3	1
13	9701	3005	37	9	28	0	0	31	4	27	0	0
13	9701	3009	124	100	23	1	0	82	61	20	1	0
13	9701	3010	20	0	19	0	1	16	0	15	0	1
13	9701	3015	47	11	22	11	3	40	10	20	7	3
13	9701	3016	71	7	63	0	1	65	6	58	0	1
13	9701	3017	50	19	29	1	1	45	15	28	1	1
13	9701	3018	0	0	0	0	0	0	0	0	0	0



EXHIBIT A  
District 13 Census Geography

District	Census Tract	Census Block	Total Population	Hispanic Population	White Population	Black Population	Other Population	Voting Age Population (VAP)	Hispanic VAP	White VAP	Black VAP	Other VAP
13	9701	3019	0	0	0	0	0	0	0	0	0	0
13	9701	3021	50	11	31	0	8	42	8	27	0	7
13	9701	3022	60	24	36	0	0	48	15	33	0	0
13	9701	3023	58	30	24	0	4	41	16	23	0	2
13	9701	3024	0	0	0	0	0	0	0	0	0	0
13	9701	3025	0	0	0	0	0	0	0	0	0	0
13	9701	3026	39	8	31	0	0	37	6	31	0	0
13	9701	3028	27	7	18	0	2	25	5	18	0	2
13	9702	1000	43	4	36	3	0	35	2	30	3	0
13	9702	1001	56	3	52	0	1	43	3	39	0	1
13	9702	1002	41	8	32	0	1	32	7	25	0	0
13	9702	1003	50	5	44	0	1	42	3	38	0	1
13	9702	1004	18	3	15	0	0	14	3	11	0	0
13	9702	1005	32	5	27	0	0	22	1	21	0	0
13	9702	1006	42	14	23	5	0	32	8	19	5	0
13	9702	1007	90	17	54	15	4	69	13	45	10	1
13	9702	1008	33	8	20	5	0	29	8	18	3	0
13	9702	1009	43	17	23	0	3	35	9	23	0	3
13	9702	1011	129	59	58	2	10	104	36	57	2	9
13	9702	1012	94	25	48	20	1	73	17	39	16	1
13	9702	1013	48	6	32	9	1	41	3	28	9	1
13	9702	1014	92	51	20	21	0	53	27	19	7	0
13	9702	1015	64	25	39	0	0	49	16	33	0	0
13	9702	1016	71	24	42	3	2	60	15	40	3	2
13	9702	2000	0	0	0	0	0	0	0	0	0	0
13	9702	2001	0	0	0	0	0	0	0	0	0	0
13	9702	2002	0	0	0	0	0	0	0	0	0	0
13	9702	2003	0	0	0	0	0	0	0	0	0	0
13	9702	2004	0	0	0	0	0	0	0	0	0	0
13	9702	2005	0	0	0	0	0	0	0	0	0	0
13	9702	2006	20	1	19	0	0	17	1	16	0	0
13	9702	2007	55	8	47	0	0	43	6	37	0	0
13	9702	2008	86	16	53	13	4	60	6	44	6	4
13	9702	2009	88	21	62	5	0	72	13	54	5	0
13	9702	2010	55	15	40	0	0	39	7	32	0	0
13	9702	2011	91	6	76	2	7	64	4	56	1	3
13	9702	2012	89	13	73	3	0	64	8	54	2	0
13	9702	2013	49	10	39	0	0	33	5	28	0	0
13	9702	2014	53	5	45	2	1	41	3	36	1	1
13	9702	2015	55	9	45	0	1	44	5	38	0	1
13	9702	2016	41	2	39	0	0	29	2	27	0	0
13	9702	2017	71	7	60	3	1	62	5	53	3	1
13	9702	2018	41	7	33	1	0	33	3	29	1	0
13	9702	2019	47	15	31	0	1	31	8	22	0	1
13	9702	2020	37	9	28	0	0	23	4	19	0	0
13	9702	2021	75	4	70	0	1	52	2	49	0	1
13	9702	2022	58	10	44	3	1	53	10	41	1	1
13	9702	2023	77	6	59	8	4	61	5	49	5	2
13	9702	2024	55	5	50	0	0	45	5	40	0	0
13	9702	2025	28	1	27	0	0	21	1	20	0	0
13	9702	2026	74	15	55	4	0	58	13	42	3	0
13	9702	2027	71	8	63	0	0	45	4	41	0	0
13	9702	2028	49	6	42	0	1	39	4	35	0	0
13	9702	2029	80	6	72	0	2	66	3	61	0	2
13	9702	2030	92	6	81	5	0	64	4	58	2	0
13	9702	2031	91	6	80	0	5	62	3	55	0	4
13	9702	2032	51	7	41	2	1	37	4	32	0	1
13	9702	2033	17	5	12	0	0	15	3	12	0	0

EXHIBIT A  
District 13 Census Geography

District	Census Tract	Census Block	Total Population	Hispanic Population	White Population	Black Population	Other Population	Voting Age Population (VAP)	Hispanic VAP	White VAP	Black VAP	Other VAP
13	9702	2034	29	3	26	0	0	24	3	21	0	0
13	9702	2035	35	0	28	0	7	31	0	28	0	3
13	9702	2036	77	1	72	1	3	54	1	52	1	0
13	9702	2037	50	2	47	0	1	35	0	34	0	1
13	9702	2038	67	9	58	0	0	56	6	50	0	0
13	9702	2039	107	25	79	0	3	82	15	66	0	1
13	9702	2040	33	9	23	0	1	24	6	17	0	1
13	9702	2041	20	0	16	0	4	20	0	16	0	4
13	13102	1010	0	0	0	0	0	0	0	0	0	0
13	13102	1011	0	0	0	0	0	0	0	0	0	0
13	13104	1005	0	0	0	0	0	0	0	0	0	0
13	13104	1006	0	0	0	0	0	0	0	0	0	0
13	13104	1007	0	0	0	0	0	0	0	0	0	0
13	13104	1008	0	0	0	0	0	0	0	0	0	0
13	13104	2006	0	0	0	0	0	0	0	0	0	0
13	13400	1000	0	0	0	0	0	0	0	0	0	0
13	13400	1001	0	0	0	0	0	0	0	0	0	0
13	13400	1002	0	0	0	0	0	0	0	0	0	0
13	13400	1003	25	2	14	0	9	21	2	12	0	7
13	13400	1004	0	0	0	0	0	0	0	0	0	0
13	13400	1005	0	0	0	0	0	0	0	0	0	0
13	13400	1006	40	5	35	0	0	31	3	28	0	0
13	13400	1007	0	0	0	0	0	0	0	0	0	0
13	13400	1008	114	2	103	6	3	80	2	71	5	2
13	13400	1009	60	3	54	1	2	44	2	41	1	0
13	13400	1010	49	8	32	1	8	30	6	19	1	4
13	13400	1011	0	0	0	0	0	0	0	0	0	0
13	13400	1012	41	1	35	0	5	33	1	29	0	3
13	13400	1013	51	6	43	0	2	38	3	33	0	2
13	13400	1014	60	0	56	0	4	44	0	41	0	3
13	13400	1015	46	0	44	1	1	38	0	36	1	1
13	13400	1016	72	5	67	0	0	56	3	53	0	0
13	13400	1017	50	3	45	2	0	38	3	33	2	0
13	13400	1018	61	0	61	0	0	51	0	51	0	0
13	13400	1019	96	1	87	1	7	70	1	63	1	5
13	13400	1020	70	3	67	0	0	46	1	45	0	0
13	13400	2000	0	0	0	0	0	0	0	0	0	0
13	13400	2001	0	0	0	0	0	0	0	0	0	0
13	13400	2002	0	0	0	0	0	0	0	0	0	0
13	13400	2003	0	0	0	0	0	0	0	0	0	0
13	13400	2004	0	0	0	0	0	0	0	0	0	0
13	13400	2005	32	0	25	0	7	28	0	21	0	7
13	13400	2006	38	9	27	2	0	33	6	25	2	0
13	13400	2007	26	0	22	2	2	18	0	16	0	2
13	13400	2008	42	1	33	0	8	29	1	22	0	6
13	13400	2009	41	2	33	0	6	25	2	21	0	2
13	13400	2010	34	3	28	0	3	22	1	18	0	3
13	13400	2011	46	6	40	0	0	31	2	29	0	0
13	13400	2012	36	1	35	0	0	24	1	23	0	0
13	13400	2013	28	0	28	0	0	18	0	18	0	0
13	13400	2014	19	0	19	0	0	15	0	15	0	0
13	13400	2015	41	1	40	0	0	31	0	31	0	0
13	13400	2016	42	0	40	0	2	26	0	25	0	1
13	13400	2017	53	0	53	0	0	33	0	33	0	0
13	13400	2018	50	1	44	0	5	35	1	32	0	2
13	13400	2019	47	0	46	1	0	37	0	36	1	0
13	13400	2020	43	3	38	1	1	33	2	29	1	1
13	13400	2021	49	2	46	0	1	43	1	41	0	1

EXHIBIT A  
District 13 Census Geography

District	Census Tract	Census Block	Total Population	Hispanic Population	White Population	Black Population	Other Population	Voting Age Population (VAP)	Hispanic VAP	White VAP	Black VAP	Other VAP
13	13400	2022	30	0	27	0	3	25	0	23	0	2
13	13400	2023	58	4	54	0	0	39	2	37	0	0
13	13400	2024	0	0	0	0	0	0	0	0	0	0
13	13400	2025	54	8	43	0	3	33	4	28	0	1
13	13400	2026	49	5	42	0	2	29	3	24	0	2
13	13400	2027	41	0	41	0	0	25	0	25	0	0
13	13400	2028	43	0	43	0	0	27	0	27	0	0
13	13400	2029	37	2	33	0	2	25	2	21	0	2
13	13400	2030	50	5	41	0	4	38	1	35	0	2
13	13400	2031	22	4	18	0	0	15	2	13	0	0
13	13400	2032	28	0	27	1	0	22	0	21	1	0
13	13400	2033	24	1	21	0	2	15	1	13	0	1
13	13500	1000	0	0	0	0	0	0	0	0	0	0
13	13500	1001	0	0	0	0	0	0	0	0	0	0
13	13500	1002	0	0	0	0	0	0	0	0	0	0
13	13500	1003	0	0	0	0	0	0	0	0	0	0
13	13500	1004	0	0	0	0	0	0	0	0	0	0
13	13500	1005	87	3	81	0	3	64	1	60	0	3
13	13500	1006	63	3	56	1	3	43	1	40	1	1
13	13500	1007	64	5	59	0	0	49	3	46	0	0
13	13500	1008	31	3	23	0	5	21	1	17	0	3
13	13500	1009	0	0	0	0	0	0	0	0	0	0
13	13500	1010	40	4	35	0	1	24	2	21	0	1
13	13500	1011	192	10	162	0	20	149	9	129	0	11
13	13500	1012	72	0	71	0	1	56	0	55	0	1
13	13500	1013	43	2	41	0	0	31	2	29	0	0
13	13500	1014	70	2	60	0	8	55	1	48	0	6
13	13500	1015	38	2	36	0	0	26	2	24	0	0
13	13500	1016	34	1	33	0	0	26	1	25	0	0
13	13500	1017	40	7	29	0	4	31	3	24	0	4
13	13500	1018	51	1	50	0	0	40	1	39	0	0
13	13500	1019	52	0	46	5	1	37	0	33	3	1
13	13500	1020	61	0	58	0	3	39	0	38	0	1
13	13500	1021	55	2	48	0	5	38	1	33	0	4
13	13500	1022	29	0	25	0	4	25	0	21	0	4
13	13500	2000	0	0	0	0	0	0	0	0	0	0
13	13500	2001	0	0	0	0	0	0	0	0	0	0
13	13500	2002	0	0	0	0	0	0	0	0	0	0
13	13500	2003	0	0	0	0	0	0	0	0	0	0
13	13500	2004	16	0	16	0	0	12	0	12	0	0
13	13500	2005	18	4	14	0	0	9	1	8	0	0
13	13500	2006	78	2	66	2	8	49	1	43	2	3
13	13500	2007	51	0	46	4	1	37	0	33	4	0
13	13500	2008	0	0	0	0	0	0	0	0	0	0
13	13500	2009	0	0	0	0	0	0	0	0	0	0
13	13500	2010	48	3	42	0	3	31	2	28	0	1
13	13500	2011	71	7	64	0	0	50	2	48	0	0
13	13500	2012	53	0	49	0	4	37	0	34	0	3
13	13500	2013	53	0	53	0	0	31	0	31	0	0
13	13500	2014	0	0	0	0	0	0	0	0	0	0
13	13500	2015	76	7	69	0	0	49	3	46	0	0
13	13500	2016	21	0	21	0	0	18	0	18	0	0
13	13500	2017	66	1	65	0	0	42	1	41	0	0
13	13500	2018	71	4	64	3	0	47	2	42	3	0
13	13500	2019	66	6	57	0	3	38	3	34	0	1
13	13500	2020	69	4	65	0	0	35	1	34	0	0
13	13500	2021	0	0	0	0	0	0	0	0	0	0
13	13500	2022	0	0	0	0	0	0	0	0	0	0

EXHIBIT A  
District 13 Census Geography

District	Census Tract	Census Block	Total Population	Hispanic Population	White Population	Black Population	Other Population	Voting Age Population (VAP)	Hispanic VAP	White VAP	Black VAP	Other VAP
13	13500	2023	0	0	0	0	0	0	0	0	0	0
13	13500	2024	52	0	38	1	13	39	0	30	1	8
13	13500	2025	0	0	0	0	0	0	0	0	0	0
13	13500	2026	0	0	0	0	0	0	0	0	0	0
13	13500	2027	45	1	44	0	0	33	1	32	0	0
13	13500	2028	38	2	29	1	6	34	2	25	1	6
13	13500	2029	43	3	37	0	3	30	2	26	0	2
13	13500	2030	56	0	54	0	2	38	0	36	0	2
13	13500	2031	58	2	56	0	0	40	1	39	0	0
13	13500	2032	61	1	53	0	7	43	1	38	0	4
13	13500	2033	0	0	0	0	0	0	0	0	0	0
13	13500	2034	0	0	0	0	0	0	0	0	0	0
13	13500	2035	0	0	0	0	0	0	0	0	0	0
13	13500	2036	53	0	53	0	0	39	0	39	0	0
13	13500	2037	56	2	50	2	2	38	2	35	1	0
13	13500	2038	60	6	49	0	5	37	3	32	0	2
13	13500	2039	0	0	0	0	0	0	0	0	0	0
13	13500	2040	0	0	0	0	0	0	0	0	0	0
13	13500	2041	41	0	37	0	4	30	0	28	0	2
13	13500	2042	0	0	0	0	0	0	0	0	0	0
13	13500	2043	51	1	50	0	0	39	1	38	0	0
13	13500	2044	41	0	40	0	1	28	0	27	0	1
13	13500	2045	25	3	22	0	0	24	3	21	0	0
13	13500	2046	0	0	0	0	0	0	0	0	0	0
13	13806	2069	0	0	0	0	0	0	0	0	0	0
13	13806	2070	0	0	0	0	0	0	0	0	0	0
13	13806	2071	0	0	0	0	0	0	0	0	0	0
13	13806	2074	0	0	0	0	0	0	0	0	0	0
13	13806	2075	0	0	0	0	0	0	0	0	0	0
13	13806	2076	0	0	0	0	0	0	0	0	0	0
13	13806	2077	0	0	0	0	0	0	0	0	0	0
13	19502	3016	0	0	0	0	0	0	0	0	0	0
13	20600	1000	27	0	27	0	0	20	0	20	0	0
13	20600	1001	14	0	14	0	0	11	0	11	0	0
13	20600	1002	44	4	40	0	0	30	2	28	0	0
13	20600	1003	27	1	26	0	0	20	1	19	0	0
13	20600	1004	0	0	0	0	0	0	0	0	0	0
13	20600	1005	0	0	0	0	0	0	0	0	0	0
13	20600	1006	0	0	0	0	0	0	0	0	0	0
13	20600	1007	37	2	35	0	0	26	1	25	0	0
13	20600	1008	33	1	30	0	2	22	1	19	0	2
13	20600	1009	22	0	22	0	0	14	0	14	0	0
13	20600	1010	47	1	45	0	1	40	1	38	0	1
13	20600	1011	5	0	5	0	0	5	0	5	0	0
13	20600	1012	0	0	0	0	0	0	0	0	0	0
13	20600	1013	0	0	0	0	0	0	0	0	0	0
13	20600	1014	4	0	1	0	3	2	0	1	0	1
13	20600	1015	39	0	32	5	2	29	0	24	3	2
13	20600	1016	9	0	9	0	0	8	0	8	0	0
13	20600	1017	19	2	17	0	0	14	2	12	0	0
13	20600	1018	48	4	44	0	0	28	2	26	0	0
13	20600	1019	22	0	22	0	0	15	0	15	0	0
13	20600	1020	35	0	35	0	0	26	0	26	0	0
13	20600	1021	24	0	24	0	0	20	0	20	0	0
13	20600	1022	22	0	17	5	0	19	0	16	3	0
13	20600	1023	11	0	8	3	0	9	0	8	1	0
13	20600	1024	24	0	24	0	0	19	0	19	0	0
13	20600	1025	13	3	10	0	0	10	2	8	0	0

EXHIBIT A  
District 13 Census Geography

District	Census Tract	Census Block	Total Population	Hispanic Population	White Population	Black Population	Other Population	Voting Age Population (VAP)	Hispanic VAP	White VAP	Black VAP	Other VAP
13	20600	1026	22	0	22	0	0	19	0	19	0	0
13	20600	1027	23	0	23	0	0	14	0	14	0	0
13	20600	1028	13	0	12	1	0	9	0	8	1	0
13	20600	1029	46	0	45	0	1	27	0	26	0	1
13	20600	1030	0	0	0	0	0	0	0	0	0	0
13	20600	1031	34	0	32	0	2	28	0	26	0	2
13	20600	1032	33	1	27	0	5	23	1	18	0	4
13	20600	1033	40	0	40	0	0	31	0	31	0	0
13	20600	1034	27	4	20	0	3	19	2	16	0	1
13	20600	1035	30	1	29	0	0	23	1	22	0	0
13	20600	1036	29	0	29	0	0	20	0	20	0	0
13	20600	1037	4	0	4	0	0	4	0	4	0	0
13	20600	1038	6	0	5	0	1	6	0	5	0	1
13	20600	1039	41	4	37	0	0	32	4	28	0	0
13	20600	1040	13	1	10	1	1	10	1	7	1	1
13	20600	1041	0	0	0	0	0	0	0	0	0	0
13	20600	1042	6	0	6	0	0	5	0	5	0	0
13	20600	1043	0	0	0	0	0	0	0	0	0	0
13	20600	1044	5	0	5	0	0	3	0	3	0	0
13	20600	1045	0	0	0	0	0	0	0	0	0	0
13	20600	1046	39	2	32	0	5	28	2	21	0	5
13	20600	1047	0	0	0	0	0	0	0	0	0	0
13	20600	1048	0	0	0	0	0	0	0	0	0	0
13	20600	1049	12	0	12	0	0	10	0	10	0	0
13	20600	1050	6	0	6	0	0	4	0	4	0	0
13	20600	1051	0	0	0	0	0	0	0	0	0	0
13	20600	1052	21	0	19	0	2	15	0	14	0	1
13	20600	1053	47	8	31	2	6	37	5	25	2	5
13	20600	1054	0	0	0	0	0	0	0	0	0	0
13	20600	1055	0	0	0	0	0	0	0	0	0	0
13	20600	2000	67	5	56	0	6	52	5	43	0	4
13	20600	2001	0	0	0	0	0	0	0	0	0	0
13	20600	2002	4	1	3	0	0	4	1	3	0	0
13	20600	2003	73	2	68	3	0	50	2	45	3	0
13	20600	2004	37	0	37	0	0	26	0	26	0	0
13	20600	2005	48	0	39	0	9	33	0	28	0	5
13	20600	2006	55	21	34	0	0	33	12	21	0	0
13	20600	2007	0	0	0	0	0	0	0	0	0	0
13	20600	2008	0	0	0	0	0	0	0	0	0	0
13	20600	2009	46	11	34	0	1	35	6	28	0	1
13	20600	2010	1	0	1	0	0	1	0	1	0	0
13	20600	2011	16	0	16	0	0	11	0	11	0	0
13	20600	2012	8	1	7	0	0	8	1	7	0	0
13	20600	2013	3	0	0	0	3	3	0	0	0	3
13	20600	2014	14	4	10	0	0	12	4	8	0	0
13	20600	2015	12	1	11	0	0	6	1	5	0	0
13	20600	2016	0	0	0	0	0	0	0	0	0	0
13	20600	2017	25	2	23	0	0	17	2	15	0	0
13	20600	2018	32	5	27	0	0	22	4	18	0	0
13	20600	2019	41	5	35	0	1	29	1	27	0	1
13	20600	2020	20	0	20	0	0	16	0	16	0	0
13	20600	2021	59	1	55	0	3	39	1	36	0	2
13	20600	2022	31	1	30	0	0	23	1	22	0	0
13	20600	2023	29	0	26	3	0	24	0	22	2	0
13	20600	2024	28	0	28	0	0	21	0	21	0	0
13	20600	2025	19	0	19	0	0	17	0	17	0	0
13	20600	2026	26	0	20	0	6	19	0	16	0	3
13	20600	2027	0	0	0	0	0	0	0	0	0	0

EXHIBIT A  
District 13 Census Geography

District	Census Tract	Census Block	Total Population	Hispanic Population	White Population	Black Population	Other Population	Voting Age Population (VAP)	Hispanic VAP	White VAP	Black VAP	Other VAP
13	20600	2028	63	0	63	0	0	43	0	43	0	0
13	20600	2029	45	4	35	1	5	33	3	25	1	4
13	20600	2030	47	2	39	0	6	32	2	27	0	3
13	20600	2031	57	5	50	0	2	43	4	37	0	2
13	20600	2032	42	2	40	0	0	33	2	31	0	0
13	20600	2033	0	0	0	0	0	0	0	0	0	0
13	20600	2034	0	0	0	0	0	0	0	0	0	0
13	20600	2035	0	0	0	0	0	0	0	0	0	0
13	20600	2036	0	0	0	0	0	0	0	0	0	0
13	20600	2037	0	0	0	0	0	0	0	0	0	0
13	20600	2038	0	0	0	0	0	0	0	0	0	0
13	20600	2039	0	0	0	0	0	0	0	0	0	0
13	20600	2040	31	1	30	0	0	27	1	26	0	0
13	20600	2041	53	2	48	0	3	42	2	37	0	3
13	20600	2042	38	3	35	0	0	26	1	25	0	0
13	20600	2043	0	0	0	0	0	0	0	0	0	0
13	20600	2044	0	0	0	0	0	0	0	0	0	0
13	20600	2045	0	0	0	0	0	0	0	0	0	0
13	20600	2046	0	0	0	0	0	0	0	0	0	0
13	20600	2047	43	4	39	0	0	30	2	28	0	0
13	20600	2048	56	2	52	2	0	42	2	39	1	0
13	20600	2049	41	1	39	0	1	33	1	31	0	1
13	20600	2050	34	0	27	0	7	22	0	17	0	5
13	20600	2051	140	4	121	1	14	104	3	92	1	8
13	20600	2052	0	0	0	0	0	0	0	0	0	0
13	20600	2053	0	0	0	0	0	0	0	0	0	0
13	20600	2054	0	0	0	0	0	0	0	0	0	0
13	20600	2055	21	0	16	0	5	12	0	10	0	2
13	20600	2056	9	1	8	0	0	9	1	8	0	0
13	20600	2057	19	0	19	0	0	15	0	15	0	0
13	20600	2058	6	0	6	0	0	4	0	4	0	0
<b>Total</b>	<b>#</b>		<b>89,354</b>	<b>28,043</b>	<b>48,350</b>	<b>7,591</b>	<b>5,370</b>	<b>66,384</b>	<b>17,781</b>	<b>39,257</b>	<b>5,567</b>	<b>3,779</b>
	<b>%</b>		<b>100.00%</b>	<b>31.38%</b>	<b>54.11%</b>	<b>8.50%</b>	<b>6.01%</b>	<b>74.29%</b>	<b>26.79%</b>	<b>59.14%</b>	<b>8.39%</b>	<b>5.69%</b>

EXHIBIT A  
District 14 Census Geography

District	Census Tract	Census Block	Total Population	Hispanic Population	White Population	Black Population	Other Population	Voting Age Population (VAP)	Hispanic VAP	White VAP	Black VAP	Other VAP
14	8400	4000	0	0	0	0	0	0	0	0	0	0
14	8400	4001	0	0	0	0	0	0	0	0	0	0
14	8400	4002	0	0	0	0	0	0	0	0	0	0
14	8400	4003	65	51	9	5	0	37	29	6	2	0
14	8400	4004	75	66	3	6	0	49	43	3	3	0
14	8400	4005	34	31	3	0	0	22	19	3	0	0
14	8400	4006	75	67	8	0	0	50	44	6	0	0
14	8400	4007	70	63	6	1	0	45	38	6	1	0
14	8400	4008	53	41	9	3	0	37	25	9	3	0
14	8400	4009	52	42	5	4	1	33	23	5	4	1
14	8400	4010	0	0	0	0	0	0	0	0	0	0
14	8400	4011	58	56	2	0	0	36	34	2	0	0
14	8400	4012	56	48	7	1	0	44	36	7	1	0
14	8400	4013	14	11	3	0	0	11	8	3	0	0
14	8400	4014	65	49	16	0	0	43	27	16	0	0
14	8400	4015	75	67	5	3	0	53	46	5	2	0
14	8400	4016	73	60	11	2	0	43	35	7	1	0
14	8400	4017	68	65	3	0	0	48	45	3	0	0
14	8400	4018	67	67	0	0	0	38	38	0	0	0
14	8400	4019	198	181	11	6	0	128	111	11	6	0
14	8400	4020	82	74	3	5	0	57	49	3	5	0
14	8400	4021	285	217	41	23	4	187	131	36	16	4
14	8400	4022	111	102	6	3	0	68	60	6	2	0
14	8400	4023	0	0	0	0	0	0	0	0	0	0
14	8400	4024	0	0	0	0	0	0	0	0	0	0
14	8400	4025	0	0	0	0	0	0	0	0	0	0
14	8400	4026	1	1	0	0	0	1	1	0	0	0
14	8400	4027	0	0	0	0	0	0	0	0	0	0
14	8400	5002	146	134	10	2	0	90	80	8	2	0
14	8400	5003	149	135	11	3	0	97	85	9	3	0
14	8400	5004	70	60	9	0	1	44	35	8	0	1
14	8400	5005	89	83	2	4	0	55	50	2	3	0
14	8400	5010	75	71	3	0	1	39	35	3	0	1
14	8400	5011	65	60	5	0	0	37	32	5	0	0
14	8400	5012	0	0	0	0	0	0	0	0	0	0
14	8400	5013	38	34	3	0	1	22	19	2	0	1
14	8400	5014	52	52	0	0	0	28	28	0	0	0
14	8400	5021	0	0	0	0	0	0	0	0	0	0
14	8400	5024	35	24	5	6	0	22	13	5	4	0
14	8400	5025	0	0	0	0	0	0	0	0	0	0
14	8400	5027	72	51	18	3	0	41	23	15	3	0
14	8400	5028	76	51	21	2	2	59	35	20	2	2
14	8400	5029	114	91	19	4	0	79	56	19	4	0
14	8400	5035	0	0	0	0	0	0	0	0	0	0
14	8400	5036	0	0	0	0	0	0	0	0	0	0
14	8400	5037	0	0	0	0	0	0	0	0	0	0
14	8400	5038	0	0	0	0	0	0	0	0	0	0
14	8400	5039	130	109	15	6	0	79	62	13	4	0
14	8400	6000	150	126	16	8	0	84	66	15	3	0
14	8400	6001	98	85	9	4	0	69	62	5	2	0
14	8400	6002	244	232	12	0	0	157	145	12	0	0
14	8400	6003	175	154	12	9	0	107	90	10	7	0
14	8400	6004	163	154	4	5	0	107	99	3	5	0
14	8400	6005	257	231	20	6	0	160	139	16	5	0
14	8400	6006	136	120	7	9	0	83	67	7	9	0
14	8400	6007	155	143	6	6	0	100	90	6	4	0
14	8400	6008	142	121	15	4	2	96	75	15	4	2
14	8400	6009	82	66	2	12	2	49	35	2	10	2

EXHIBIT A  
District 14 Census Geography

District	Census Tract	Census Block	Total Population	Hispanic Population	White Population	Black Population	Other Population	Voting Age Population (VAP)	Hispanic VAP	White VAP	Black VAP	Other VAP
14	8400	6010	127	105	13	8	1	75	56	13	5	1
14	8400	6011	0	0	0	0	0	0	0	0	0	0
14	8400	6012	15	12	0	2	1	10	7	0	2	1
14	8500	1000	0	0	0	0	0	0	0	0	0	0
14	8500	1001	223	194	24	4	1	126	101	21	3	1
14	8500	1002	198	180	8	7	3	121	103	8	7	3
14	8500	1003	124	77	37	10	0	73	44	23	6	0
14	8500	1004	293	193	13	84	3	170	113	13	41	3
14	8500	1005	53	51	2	0	0	29	29	0	0	0
14	8500	1006	26	24	1	0	1	18	16	1	0	1
14	8500	1007	0	0	0	0	0	0	0	0	0	0
14	8500	1008	80	14	15	51	0	58	9	9	40	0
14	8500	1009	0	0	0	0	0	0	0	0	0	0
14	8500	1010	0	0	0	0	0	0	0	0	0	0
14	8500	1011	0	0	0	0	0	0	0	0	0	0
14	8500	1012	2	0	2	0	0	2	0	2	0	0
14	8500	1013	81	73	5	3	0	51	44	5	2	0
14	8500	1014	44	28	4	12	0	26	14	3	9	0
14	8500	1015	54	52	2	0	0	40	38	2	0	0
14	8500	1016	0	0	0	0	0	0	0	0	0	0
14	8500	1017	0	0	0	0	0	0	0	0	0	0
14	8500	1018	0	0	0	0	0	0	0	0	0	0
14	8500	2000	77	75	2	0	0	50	48	2	0	0
14	8500	2001	124	107	7	8	2	73	60	7	4	2
14	8500	2002	62	52	2	5	3	42	33	2	4	3
14	8500	2003	18	11	7	0	0	14	10	4	0	0
14	8500	2004	47	42	1	4	0	24	22	1	1	0
14	8500	2005	75	70	5	0	0	54	49	5	0	0
14	8500	2006	48	39	9	0	0	29	24	5	0	0
14	8500	2007	38	35	3	0	0	28	25	3	0	0
14	8500	2008	46	41	3	2	0	28	23	3	2	0
14	8500	2009	50	42	3	5	0	38	31	3	4	0
14	8500	2010	38	36	0	2	0	23	21	0	2	0
14	8500	2011	51	44	6	0	1	34	28	5	0	1
14	8500	2012	36	32	0	4	0	21	19	0	2	0
14	8500	2013	44	41	2	0	1	27	24	2	0	1
14	8500	2014	36	34	2	0	0	21	19	2	0	0
14	8500	2015	49	48	1	0	0	25	24	1	0	0
14	8500	2016	71	57	6	8	0	41	33	6	2	0
14	8500	2017	37	37	0	0	0	20	20	0	0	0
14	8500	2018	27	27	0	0	0	15	15	0	0	0
14	8500	2019	35	35	0	0	0	16	16	0	0	0
14	8500	2020	0	0	0	0	0	0	0	0	0	0
14	8500	2021	0	0	0	0	0	0	0	0	0	0
14	8500	2022	0	0	0	0	0	0	0	0	0	0
14	8500	2023	0	0	0	0	0	0	0	0	0	0
14	8500	2024	0	0	0	0	0	0	0	0	0	0
14	8500	2025	0	0	0	0	0	0	0	0	0	0
14	8500	2026	0	0	0	0	0	0	0	0	0	0
14	8500	2027	26	25	1	0	0	14	13	1	0	0
14	8500	3000	0	0	0	0	0	0	0	0	0	0
14	8500	3001	0	0	0	0	0	0	0	0	0	0
14	8500	3002	67	43	11	13	0	47	27	11	9	0
14	8500	3003	65	65	0	0	0	45	45	0	0	0
14	8500	3004	42	41	0	0	1	24	23	0	0	1
14	8500	3005	85	82	2	0	1	48	45	2	0	1
14	8500	3006	66	61	5	0	0	42	39	3	0	0
14	8500	3007	95	83	12	0	0	61	49	12	0	0



EXHIBIT A  
District 14 Census Geography

District	Census Tract	Census Block	Total Population	Hispanic Population	White Population	Black Population	Other Population	Voting Age Population (VAP)	Hispanic VAP	White VAP	Black VAP	Other VAP
14	8500	3008	0	0	0	0	0	0	0	0	0	0
14	8500	3009	66	44	21	0	1	54	35	18	0	1
14	8500	3010	29	22	4	3	0	18	11	4	3	0
14	8500	3011	75	29	11	35	0	57	24	10	23	0
14	8500	3012	276	189	32	51	4	199	125	30	40	4
14	8500	3013	42	15	12	15	0	33	10	11	12	0
14	8500	3014	73	55	18	0	0	48	34	14	0	0
14	8500	3015	0	0	0	0	0	0	0	0	0	0
14	8500	3016	47	22	14	9	2	32	13	12	5	2
14	8500	3017	123	68	45	10	0	97	46	41	10	0
14	8500	3018	48	30	17	1	0	33	18	14	1	0
14	8500	3019	79	48	22	8	1	55	30	21	3	1
14	8500	3020	66	53	11	2	0	47	35	10	2	0
14	8500	3021	50	36	13	0	1	35	21	13	0	1
14	8500	3022	41	29	10	2	0	30	18	10	2	0
14	8500	3023	0	0	0	0	0	0	0	0	0	0
14	8500	3024	0	0	0	0	0	0	0	0	0	0
14	8500	3025	0	0	0	0	0	0	0	0	0	0
14	8500	3026	0	0	0	0	0	0	0	0	0	0
14	8500	3027	56	50	5	1	0	37	31	5	1	0
14	8500	3028	83	68	6	9	0	52	42	6	4	0
14	8500	3029	0	0	0	0	0	0	0	0	0	0
14	8500	3030	80	58	18	3	1	59	39	16	3	1
14	8500	3031	0	0	0	0	0	0	0	0	0	0
14	8500	4000	0	0	0	0	0	0	0	0	0	0
14	8500	4001	244	140	21	83	0	167	88	19	60	0
14	8500	4002	700	278	133	272	17	560	173	125	246	16
14	8500	4003	112	96	12	4	0	71	58	9	4	0
14	8500	4004	0	0	0	0	0	0	0	0	0	0
14	8500	4005	0	0	0	0	0	0	0	0	0	0
14	8500	4006	7	6	0	1	0	5	4	0	1	0
14	8500	4007	0	0	0	0	0	0	0	0	0	0
14	8500	4008	0	0	0	0	0	0	0	0	0	0
14	8500	4009	0	0	0	0	0	0	0	0	0	0
14	8500	4010	3	0	0	3	0	3	0	0	3	0
14	8500	4011	0	0	0	0	0	0	0	0	0	0
14	9000	1000	138	56	14	59	9	91	36	12	39	4
14	9000	1001	85	47	13	25	0	51	23	13	15	0
14	9000	1002	118	99	12	7	0	75	60	11	4	0
14	9000	1003	66	55	10	1	0	41	31	9	1	0
14	9000	1004	94	64	6	23	1	65	43	6	15	1
14	9000	1005	67	38	5	24	0	46	25	5	16	0
14	9000	1006	127	44	17	66	0	93	32	17	44	0
14	9000	1007	230	118	35	76	1	147	63	31	52	1
14	9000	1008	149	83	9	53	4	108	53	8	43	4
14	9000	1009	140	90	14	30	6	95	54	13	24	4
14	9000	1010	90	35	10	45	0	62	20	10	32	0
14	9000	2000	335	262	37	35	1	203	145	33	24	1
14	9000	2001	90	83	2	5	0	59	52	2	5	0
14	9000	2002	203	183	9	10	1	130	115	6	8	1
14	9000	2003	29	18	1	10	0	22	13	1	8	0
14	9000	2004	28	20	0	8	0	19	12	0	7	0
14	9000	2005	260	191	10	59	0	176	116	10	50	0
14	9000	2006	76	67	7	1	1	53	44	7	1	1
14	9000	2007	67	59	8	0	0	47	40	7	0	0
14	9000	2008	70	52	8	10	0	46	33	8	5	0
14	9000	2009	104	79	12	13	0	73	50	12	11	0
14	9000	2010	56	48	8	0	0	38	31	7	0	0

EXHIBIT A  
District 14 Census Geography

District	Census Tract	Census Block	Total Population	Hispanic Population	White Population	Black Population	Other Population	Voting Age Population (VAP)	Hispanic VAP	White VAP	Black VAP	Other VAP
14	9000	2011	61	52	9	0	0	38	31	7	0	0
14	9000	2012	90	78	6	6	0	61	50	6	5	0
14	9000	2013	63	44	10	9	0	42	26	9	7	0
14	9000	2014	23	18	5	0	0	15	10	5	0	0
14	9000	3000	110	79	9	22	0	73	46	9	18	0
14	9000	3001	139	112	4	23	0	95	73	4	18	0
14	9000	3002	167	124	17	25	1	124	87	17	19	1
14	9000	3003	583	469	16	95	3	358	285	15	56	2
14	9000	3004	122	95	12	15	0	84	64	8	12	0
14	9000	3005	0	0	0	0	0	0	0	0	0	0
14	9000	3006	0	0	0	0	0	0	0	0	0	0
14	9000	3007	9	3	6	0	0	9	3	6	0	0
14	9000	3008	130	81	21	27	1	85	48	19	18	0
14	9000	3009	107	58	14	35	0	75	33	14	28	0
14	9000	3010	65	40	13	12	0	48	25	13	10	0
14	9000	3011	10	5	1	4	0	8	5	0	3	0
14	9000	3012	0	0	0	0	0	0	0	0	0	0
14	9000	3013	0	0	0	0	0	0	0	0	0	0
14	9000	3014	0	0	0	0	0	0	0	0	0	0
14	9000	4000	47	18	7	22	0	36	16	7	13	0
14	9000	4001	50	27	3	20	0	30	15	3	12	0
14	9000	4002	19	13	0	6	0	18	12	0	6	0
14	9000	4003	63	36	13	14	0	43	23	13	7	0
14	9000	4004	37	21	3	12	1	25	15	3	6	1
14	9000	4005	57	14	2	41	0	39	9	2	28	0
14	9000	4006	122	83	10	21	8	73	49	8	14	2
14	9000	4007	116	66	10	40	0	79	40	10	29	0
14	9000	4008	60	36	4	20	0	39	21	4	14	0
14	9000	4009	57	4	1	52	0	41	4	1	36	0
14	9000	4010	71	26	2	43	0	50	14	2	34	0
14	9000	4011	44	26	3	13	2	29	16	3	8	2
14	9000	4012	23	7	3	13	0	22	6	3	13	0
14	9000	4013	207	51	40	115	1	194	41	40	112	1
14	9000	4014	0	0	0	0	0	0	0	0	0	0
14	9000	4015	0	0	0	0	0	0	0	0	0	0
14	9000	4016	0	0	0	0	0	0	0	0	0	0
14	9000	4017	0	0	0	0	0	0	0	0	0	0
14	9000	4018	0	0	0	0	0	0	0	0	0	0
14	9000	4019	117	60	17	35	5	80	34	14	27	5
14	9000	4020	58	22	10	26	0	42	12	10	20	0
14	9000	4021	0	0	0	0	0	0	0	0	0	0
14	9000	5000	0	0	0	0	0	0	0	0	0	0
14	9000	5001	0	0	0	0	0	0	0	0	0	0
14	9000	5002	0	0	0	0	0	0	0	0	0	0
14	9000	5003	0	0	0	0	0	0	0	0	0	0
14	9000	5004	0	0	0	0	0	0	0	0	0	0
14	9000	5005	3	0	2	1	0	3	0	2	1	0
14	9000	5006	8	8	0	0	0	6	6	0	0	0
14	9000	5007	23	5	0	18	0	13	3	0	10	0
14	9000	5008	1	0	1	0	0	1	0	1	0	0
14	9000	5009	670	121	24	521	4	381	74	21	283	3
14	9000	5010	42	29	12	1	0	31	20	10	1	0
14	9000	5011	39	23	8	8	0	27	15	8	4	0
14	9000	5012	0	0	0	0	0	0	0	0	0	0
14	9000	5013	43	33	2	7	1	30	25	2	2	1
14	9000	5014	48	48	0	0	0	30	30	0	0	0
14	9000	5015	0	0	0	0	0	0	0	0	0	0
14	9000	5016	0	0	0	0	0	0	0	0	0	0

EXHIBIT A  
District 14 Census Geography

District	Census Tract	Census Block	Total Population	Hispanic Population	White Population	Black Population	Other Population	Voting Age Population (VAP)	Hispanic VAP	White VAP	Black VAP	Other VAP
14	9000	5017	71	58	10	1	2	48	35	10	1	2
14	9000	5018	0	0	0	0	0	0	0	0	0	0
14	9000	5019	0	0	0	0	0	0	0	0	0	0
14	9000	5020	295	219	29	42	5	196	136	29	28	3
14	9000	5021	29	24	5	0	0	20	15	5	0	0
14	9000	5022	36	24	11	1	0	25	13	11	1	0
14	9000	5023	92	68	12	9	3	57	39	9	7	2
14	9000	5024	154	107	36	10	1	98	62	30	5	1
14	9000	5025	0	0	0	0	0	0	0	0	0	0
14	9000	5026	0	0	0	0	0	0	0	0	0	0
14	9000	5027	345	25	23	296	1	236	14	23	198	1
14	9000	5028	20	18	2	0	0	15	13	2	0	0
14	9000	5029	423	245	13	163	2	288	150	11	126	1
14	9000	5030	0	0	0	0	0	0	0	0	0	0
14	9000	5031	138	85	4	49	0	87	48	4	35	0
14	9000	5032	0	0	0	0	0	0	0	0	0	0
14	9000	5033	0	0	0	0	0	0	0	0	0	0
14	9000	5034	50	34	7	5	4	38	23	7	5	3
14	9000	5035	0	0	0	0	0	0	0	0	0	0
14	9000	5036	0	0	0	0	0	0	0	0	0	0
14	9000	5037	0	0	0	0	0	0	0	0	0	0
14	9000	5038	0	0	0	0	0	0	0	0	0	0
14	9000	5039	0	0	0	0	0	0	0	0	0	0
14	9000	5040	0	0	0	0	0	0	0	0	0	0
14	9101	1000	578	555	14	7	2	360	341	12	5	2
14	9101	1001	0	0	0	0	0	0	0	0	0	0
14	9101	1002	188	94	48	45	1	133	58	38	36	1
14	9101	1003	75	41	7	27	0	61	29	7	25	0
14	9101	1004	93	35	11	46	1	55	17	11	26	1
14	9101	1005	36	14	1	21	0	18	8	1	9	0
14	9101	1013	0	0	0	0	0	0	0	0	0	0
14	9101	1014	69	31	10	28	0	50	18	10	22	0
14	9101	1015	0	0	0	0	0	0	0	0	0	0
14	9101	1016	31	28	0	0	3	22	19	0	0	3
14	9101	1017	0	0	0	0	0	0	0	0	0	0
14	9101	1018	55	25	13	17	0	44	18	13	13	0
14	9101	2000	0	0	0	0	0	0	0	0	0	0
14	9101	2001	238	107	60	65	6	176	63	59	52	2
14	9101	2002	93	57	12	24	0	63	33	11	19	0
14	9101	2006	4	0	0	4	0	2	0	0	2	0
14	9101	2007	0	0	0	0	0	0	0	0	0	0
14	9101	2008	0	0	0	0	0	0	0	0	0	0
14	9101	2009	191	146	14	31	0	127	85	12	30	0
14	9101	2010	88	66	3	19	0	50	36	3	11	0
14	9101	2011	68	47	9	12	0	46	27	7	12	0
14	9101	2012	124	75	18	30	1	97	56	18	22	1
14	9101	2013	95	51	8	36	0	60	31	4	25	0
14	9101	2014	74	53	7	13	1	49	32	6	10	1
14	9101	2015	0	0	0	0	0	0	0	0	0	0
14	9101	2016	0	0	0	0	0	0	0	0	0	0
14	9101	2017	6	5	1	0	0	3	2	1	0	0
14	9101	3000	466	133	8	321	4	285	85	6	191	3
14	9101	3001	125	53	2	69	1	73	33	2	37	1
14	9101	3002	289	123	52	107	7	198	75	49	70	4
14	9101	3003	93	60	8	25	0	67	38	8	21	0
14	9101	3004	170	115	17	37	1	107	67	15	24	1
14	9101	4000	0	0	0	0	0	0	0	0	0	0
14	9101	4001	90	74	7	9	0	54	42	7	5	0

EXHIBIT A  
District 14 Census Geography

District	Census Tract	Census Block	Total Population	Hispanic Population	White Population	Black Population	Other Population	Voting Age Population (VAP)	Hispanic VAP	White VAP	Black VAP	Other VAP
14	9101	4002	0	0	0	0	0	0	0	0	0	0
14	9101	4003	109	75	1	33	0	55	38	1	16	0
14	9101	4004	100	69	2	27	2	62	36	2	22	2
14	9101	4005	24	5	2	17	0	16	3	2	11	0
14	9101	4006	45	35	0	10	0	26	18	0	8	0
14	9101	4007	98	52	6	38	2	65	30	6	27	2
14	9101	4008	135	92	12	27	4	83	58	8	15	2
14	9101	4009	104	70	8	25	1	71	47	8	16	0
14	9101	4010	35	28	2	5	0	21	15	2	4	0
14	9101	4011	67	66	1	0	0	33	32	1	0	0
14	9101	4012	0	0	0	0	0	0	0	0	0	0
14	9101	4013	0	0	0	0	0	0	0	0	0	0
14	9101	4014	0	0	0	0	0	0	0	0	0	0
14	9101	4015	0	0	0	0	0	0	0	0	0	0
14	9101	4016	0	0	0	0	0	0	0	0	0	0
14	9101	4017	100	75	12	13	0	63	47	9	7	0
14	9101	4018	158	119	15	24	0	98	70	14	14	0
14	9101	4019	139	74	16	49	0	91	42	14	35	0
14	9101	4020	64	46	10	3	5	47	31	10	3	3
14	9101	4021	59	39	0	20	0	33	20	0	13	0
14	9101	4022	5	0	0	5	0	5	0	0	5	0
14	9101	4023	29	14	0	15	0	21	11	0	10	0
14	9101	4024	72	66	0	6	0	41	36	0	5	0
14	9101	4025	55	51	0	4	0	37	33	0	4	0
14	9101	4026	84	66	2	16	0	59	44	2	13	0
14	9101	4027	124	114	1	9	0	72	65	1	6	0
14	9101	4028	0	0	0	0	0	0	0	0	0	0
14	9101	4029	0	0	0	0	0	0	0	0	0	0
14	9101	4030	0	0	0	0	0	0	0	0	0	0
14	9101	4031	169	136	11	22	0	107	81	8	18	0
14	9101	4032	174	138	10	26	0	119	85	10	24	0
14	9101	4033	0	0	0	0	0	0	0	0	0	0
14	9101	4034	6	6	0	0	0	5	5	0	0	0
14	9101	4035	0	0	0	0	0	0	0	0	0	0
14	9101	4036	135	95	12	28	0	97	64	10	23	0
14	9101	4037	163	120	9	34	0	104	66	9	29	0
14	9101	4038	4	2	1	1	0	3	1	1	1	0
14	9101	4039	2	2	0	0	0	2	2	0	0	0
14	9101	4040	0	0	0	0	0	0	0	0	0	0
14	9104	1000	187	140	12	35	0	126	87	10	29	0
14	9104	1001	277	190	11	72	4	173	104	10	56	3
14	9104	1002	161	121	21	19	0	114	84	17	13	0
14	9104	1003	161	111	16	34	0	109	69	12	28	0
14	9104	1004	146	96	11	39	0	98	61	11	26	0
14	9104	1005	22	14	4	4	0	15	8	3	4	0
14	9104	1006	46	27	3	16	0	30	15	3	12	0
14	9104	1007	150	123	10	17	0	99	73	10	16	0
14	9104	1008	123	80	13	30	0	86	48	11	27	0
14	9104	1009	110	73	4	32	1	80	48	4	27	1
14	9104	1010	128	114	7	7	0	81	69	7	5	0
14	9104	1011	138	112	6	20	0	83	65	6	12	0
14	9104	1012	106	74	7	25	0	62	37	7	18	0
14	9104	1013	125	61	18	45	1	96	45	16	34	1
14	9104	2000	0	0	0	0	0	0	0	0	0	0
14	9104	2001	27	16	3	8	0	21	10	3	8	0
14	9104	2002	107	86	0	21	0	70	54	0	16	0
14	9104	2003	106	84	8	13	1	77	61	8	7	1
14	9104	2004	300	208	26	64	2	193	125	20	47	1

EXHIBIT A  
District 14 Census Geography

District	Census Tract	Census Block	Total Population	Hispanic Population	White Population	Black Population	Other Population	Voting Age Population (VAP)	Hispanic VAP	White VAP	Black VAP	Other VAP
14	9104	2005	134	95	3	36	0	87	54	3	30	0
14	9104	2006	167	130	17	20	0	108	74	17	17	0
14	9104	2007	127	92	12	15	8	82	55	8	13	6
14	9104	2008	38	34	1	3	0	27	23	1	3	0
14	9104	2009	0	0	0	0	0	0	0	0	0	0
14	9104	2010	161	111	19	31	0	112	68	15	29	0
14	9104	2011	64	49	6	9	0	47	33	6	8	0
14	9104	2012	89	73	4	9	3	52	43	2	5	2
14	9104	2013	44	35	2	7	0	29	23	2	4	0
14	9104	2014	0	0	0	0	0	0	0	0	0	0
14	9104	2015	0	0	0	0	0	0	0	0	0	0
14	9104	2016	89	56	8	22	3	64	42	6	13	3
14	9104	2017	48	37	4	7	0	29	21	4	4	0
14	9104	2018	43	25	5	13	0	26	12	5	9	0
14	9105	1000	62	56	0	6	0	33	29	0	4	0
14	9105	1001	351	236	29	75	11	234	141	28	60	5
14	9105	1002	49	40	5	4	0	30	23	5	2	0
14	9105	1003	235	186	19	30	0	146	103	19	24	0
14	9105	1004	157	127	11	17	2	89	73	4	12	0
14	9105	1005	200	148	9	41	2	129	87	9	31	2
14	9105	1006	135	97	17	19	2	96	64	17	13	2
14	9105	1007	103	72	21	10	0	73	45	18	10	0
14	9105	1008	107	79	9	19	0	62	45	6	11	0
14	9105	1009	0	0	0	0	0	0	0	0	0	0
14	9105	2000	86	68	12	6	0	49	36	11	2	0
14	9105	2001	66	66	0	0	0	37	37	0	0	0
14	9105	2002	105	85	8	9	3	58	44	7	6	1
14	9105	2003	125	106	8	11	0	77	62	8	7	0
14	9105	2004	59	46	8	4	1	39	28	7	3	1
14	9105	2005	64	58	4	2	0	42	37	4	1	0
14	9105	2006	149	109	11	27	2	105	68	11	25	1
14	9105	2007	64	62	0	2	0	36	34	0	2	0
14	9105	2008	74	62	4	8	0	53	42	4	7	0
14	9105	2009	73	56	6	11	0	45	32	6	7	0
14	9105	2010	0	0	0	0	0	0	0	0	0	0
14	9105	2011	0	0	0	0	0	0	0	0	0	0
14	9105	2012	74	54	6	14	0	43	30	6	7	0
14	9105	2013	45	32	5	8	0	28	18	4	6	0
14	9105	2014	126	88	25	11	2	81	54	20	5	2
14	9105	2015	122	112	2	8	0	69	59	2	8	0
14	9105	2016	40	36	1	3	0	28	24	1	3	0
14	9105	2017	0	0	0	0	0	0	0	0	0	0
14	9105	2018	0	0	0	0	0	0	0	0	0	0
14	9105	3000	0	0	0	0	0	0	0	0	0	0
14	9105	3001	0	0	0	0	0	0	0	0	0	0
14	9105	3002	387	332	24	23	8	254	208	24	17	5
14	9105	3003	34	33	1	0	0	18	17	1	0	0
14	9105	3004	61	60	1	0	0	32	31	1	0	0
14	9105	3005	148	122	6	20	0	102	82	6	14	0
14	9105	3006	145	131	7	7	0	97	85	7	5	0
14	9105	3007	153	133	12	7	1	94	75	11	7	1
14	9105	3008	89	72	12	5	0	55	45	8	2	0
14	9105	3009	33	15	7	11	0	26	9	7	10	0
14	9105	3010	116	106	9	1	0	69	59	9	1	0
14	9105	3011	80	72	6	2	0	46	38	6	2	0
14	9105	3012	65	61	2	2	0	35	31	2	2	0
14	9105	3013	119	105	4	10	0	72	59	4	9	0
14	9105	3014	85	84	0	0	1	52	51	0	0	1

EXHIBIT A  
District 14 Census Geography

District	Census Tract	Census Block	Total Population	Hispanic Population	White Population	Black Population	Other Population	Voting Age Population (VAP)	Hispanic VAP	White VAP	Black VAP	Other VAP
14	9105	3015	0	0	0	0	0	0	0	0	0	0
14	9105	3016	0	0	0	0	0	0	0	0	0	0
14	9201	1000	0	0	0	0	0	0	0	0	0	0
14	9201	1001	0	0	0	0	0	0	0	0	0	0
14	9201	1002	0	0	0	0	0	0	0	0	0	0
14	9201	1003	85	19	25	41	0	58	12	23	23	0
14	9201	1004	50	33	0	14	3	28	17	0	8	3
14	9201	1005	0	0	0	0	0	0	0	0	0	0
14	9201	1006	56	28	11	17	0	40	14	11	15	0
14	9201	1007	28	20	0	8	0	14	9	0	5	0
14	9201	1008	121	93	4	24	0	79	58	3	18	0
14	9201	1009	104	65	13	26	0	68	41	8	19	0
14	9201	1010	54	27	7	20	0	35	16	3	16	0
14	9201	1011	75	15	7	52	1	54	8	7	38	1
14	9201	1012	122	70	11	41	0	86	45	11	30	0
14	9201	1013	113	64	15	34	0	75	36	15	24	0
14	9201	1014	0	0	0	0	0	0	0	0	0	0
14	9201	1015	62	30	9	23	0	45	20	8	17	0
14	9201	1016	77	52	3	21	1	55	38	3	13	1
14	9201	1017	119	74	9	36	0	78	44	9	25	0
14	9201	1018	53	25	11	17	0	38	19	8	11	0
14	9201	1019	117	79	5	30	3	65	42	5	15	3
14	9201	1020	169	125	15	29	0	116	81	13	22	0
14	9201	1021	107	77	6	24	0	73	48	5	20	0
14	9201	1022	0	0	0	0	0	0	0	0	0	0
14	9201	1023	0	0	0	0	0	0	0	0	0	0
14	9201	1024	0	0	0	0	0	0	0	0	0	0
14	9201	1025	0	0	0	0	0	0	0	0	0	0
14	9201	1026	0	0	0	0	0	0	0	0	0	0
14	9201	1027	0	0	0	0	0	0	0	0	0	0
14	9201	2000	7	6	1	0	0	5	4	1	0	0
14	9201	2001	96	70	11	13	2	64	41	10	11	2
14	9201	2002	254	151	28	72	3	180	103	28	46	3
14	9201	2003	89	64	9	14	2	63	43	9	9	2
14	9201	2004	116	57	10	42	7	79	31	10	32	6
14	9201	2005	160	122	13	25	0	105	73	13	19	0
14	9201	2006	111	89	13	9	0	69	49	11	9	0
14	9201	3000	78	39	12	27	0	51	23	12	16	0
14	9201	3001	55	48	2	4	1	39	33	2	3	1
14	9201	3002	131	78	3	50	0	83	43	3	37	0
14	9201	3003	164	123	26	11	4	113	76	25	9	3
14	9201	3004	148	137	3	8	0	91	84	3	4	0
14	9201	3005	100	58	15	27	0	73	38	14	21	0
14	9201	3006	163	140	15	7	1	100	77	15	7	1
14	9201	3007	121	76	22	23	0	80	46	22	12	0
14	9201	3008	87	71	11	5	0	52	38	9	5	0
14	9201	3009	146	127	6	13	0	87	73	6	8	0
14	9201	3010	97	88	6	3	0	58	49	6	3	0
14	9201	4000	123	70	20	33	0	78	37	17	24	0
14	9201	4001	144	54	28	62	0	107	35	27	45	0
14	9201	4002	102	42	16	44	0	72	27	14	31	0
14	9201	4003	35	8	5	22	0	30	6	5	19	0
14	9201	4004	26	6	5	15	0	16	2	4	10	0
14	9201	4005	61	35	16	10	0	37	17	14	6	0
14	9201	4006	0	0	0	0	0	0	0	0	0	0
14	9201	4007	56	42	3	11	0	40	28	3	9	0
14	9201	4008	108	69	5	31	3	69	39	5	23	2
14	9201	4009	108	52	18	37	1	82	35	18	28	1

EXHIBIT A  
District 14 Census Geography

District	Census Tract	Census Block	Total Population	Hispanic Population	White Population	Black Population	Other Population	Voting Age Population (VAP)	Hispanic VAP	White VAP	Black VAP	Other VAP
14	9201	4010	132	101	16	13	2	86	59	15	10	2
14	9201	4011	155	126	13	14	2	104	81	12	9	2
14	9201	4012	0	0	0	0	0	0	0	0	0	0
14	9201	4013	0	0	0	0	0	0	0	0	0	0
14	9201	4014	0	0	0	0	0	0	0	0	0	0
14	9201	4015	74	26	3	45	0	58	17	3	38	0
14	9201	4016	101	45	6	50	0	65	30	4	31	0
14	9201	4017	83	21	4	58	0	59	15	2	42	0
14	9201	4018	131	113	16	2	0	78	63	13	2	0
14	9201	4019	63	53	10	0	0	39	29	10	0	0
14	9201	4020	133	113	10	10	0	80	64	9	7	0
14	9201	4021	100	78	13	9	0	65	48	10	7	0
14	9201	5000	0	0	0	0	0	0	0	0	0	0
14	9201	5001	0	0	0	0	0	0	0	0	0	0
14	9201	5002	0	0	0	0	0	0	0	0	0	0
14	9201	5003	66	57	3	6	0	45	36	3	6	0
14	9201	5004	63	50	2	11	0	40	29	2	9	0
14	9201	5005	16	13	3	0	0	9	7	2	0	0
14	9201	5006	84	54	11	19	0	58	34	11	13	0
14	9201	5007	146	100	30	16	0	103	63	30	10	0
14	9201	5008	86	74	7	5	0	57	45	7	5	0
14	9201	5009	95	91	3	0	1	63	59	3	0	1
14	9201	5010	88	72	12	4	0	62	48	10	4	0
14	9201	5011	80	58	5	17	0	52	37	5	10	0
14	9201	5012	11	10	0	1	0	7	6	0	1	0
14	9201	5013	148	98	16	34	0	105	68	12	25	0
14	9201	5014	0	0	0	0	0	0	0	0	0	0
14	9201	5015	0	0	0	0	0	0	0	0	0	0
14	9201	5016	77	50	10	16	1	48	31	10	6	1
14	9201	5017	43	24	17	2	0	34	15	17	2	0
14	9201	5018	75	58	1	16	0	45	33	1	11	0
14	9202	1000	0	0	0	0	0	0	0	0	0	0
14	9202	1001	0	0	0	0	0	0	0	0	0	0
14	9202	1002	0	0	0	0	0	0	0	0	0	0
14	9202	1003	0	0	0	0	0	0	0	0	0	0
14	9202	1004	0	0	0	0	0	0	0	0	0	0
14	9202	1005	0	0	0	0	0	0	0	0	0	0
14	9202	1006	0	0	0	0	0	0	0	0	0	0
14	9202	1007	0	0	0	0	0	0	0	0	0	0
14	9202	1008	0	0	0	0	0	0	0	0	0	0
14	9202	1009	502	428	36	37	1	313	251	33	28	1
14	9202	1010	56	33	9	8	6	32	17	7	5	3
14	9202	1011	80	54	9	16	1	59	37	9	12	1
14	9202	1012	69	54	8	7	0	46	35	8	3	0
14	9202	1013	0	0	0	0	0	0	0	0	0	0
14	9202	1014	530	361	22	144	3	326	205	20	100	1
14	9202	1015	94	83	9	2	0	52	45	5	2	0
14	9202	1016	93	88	5	0	0	50	45	5	0	0
14	9202	1017	0	0	0	0	0	0	0	0	0	0
14	9202	1018	0	0	0	0	0	0	0	0	0	0
14	9202	1019	0	0	0	0	0	0	0	0	0	0
14	9202	1020	0	0	0	0	0	0	0	0	0	0
14	9202	1021	0	0	0	0	0	0	0	0	0	0
14	9202	1022	83	63	10	10	0	62	48	6	8	0
14	9202	1023	109	94	7	8	0	75	61	7	7	0
14	9202	1024	141	102	2	30	7	85	62	2	16	5
14	9202	1025	0	0	0	0	0	0	0	0	0	0
14	9202	1026	43	34	9	0	0	32	23	9	0	0

EXHIBIT A  
District 14 Census Geography

District	Census Tract	Census Block	Total Population	Hispanic Population	White Population	Black Population	Other Population	Voting Age Population (VAP)	Hispanic VAP	White VAP	Black VAP	Other VAP
14	9202	1027	0	0	0	0	0	0	0	0	0	0
14	9202	1028	0	0	0	0	0	0	0	0	0	0
14	9202	1029	0	0	0	0	0	0	0	0	0	0
14	9202	1030	39	31	0	8	0	19	14	0	5	0
14	9202	1031	59	53	6	0	0	36	32	4	0	0
14	9202	1032	55	37	17	1	0	37	23	13	1	0
14	9202	1033	69	52	13	3	1	46	31	11	3	1
14	9202	1034	95	78	13	4	0	60	45	12	3	0
14	9202	1035	88	69	16	3	0	57	44	12	1	0
14	9202	1036	89	78	8	3	0	57	47	8	2	0
14	9202	1037	0	0	0	0	0	0	0	0	0	0
14	9202	1038	58	33	8	17	0	44	23	8	13	0
14	9202	2000	0	0	0	0	0	0	0	0	0	0
14	9202	2001	0	0	0	0	0	0	0	0	0	0
14	9202	2002	0	0	0	0	0	0	0	0	0	0
14	9202	2003	0	0	0	0	0	0	0	0	0	0
14	9202	2004	32	24	0	8	0	23	17	0	6	0
14	9202	2005	123	108	8	6	1	74	61	8	4	1
14	9202	2006	186	155	12	18	1	116	93	10	12	1
14	9202	2007	0	0	0	0	0	0	0	0	0	0
14	9202	2008	34	34	0	0	0	20	20	0	0	0
14	9202	2009	237	164	44	22	7	160	105	37	15	3
14	9202	2010	66	48	10	6	2	42	29	7	4	2
14	9202	2011	81	67	5	9	0	48	39	5	4	0
14	9202	2012	170	149	14	7	0	107	92	11	4	0
14	9202	2013	171	153	11	6	1	104	92	8	3	1
14	9202	2014	308	260	23	24	1	189	151	18	19	1
14	9202	2015	51	39	1	9	2	26	18	1	6	1
14	9202	2016	58	32	7	19	0	33	13	7	13	0
14	9202	2017	57	41	1	11	4	30	19	1	7	3
14	9202	2018	58	25	11	22	0	35	15	11	9	0
14	9202	3000	96	83	13	0	0	53	41	12	0	0
14	9202	3001	74	52	9	11	2	44	29	7	6	2
14	9202	3002	114	98	7	9	0	71	55	7	9	0
14	9202	3003	94	66	23	5	0	61	41	17	3	0
14	9202	3004	55	42	9	3	1	41	28	9	3	1
14	9202	3005	115	88	20	7	0	75	51	18	6	0
14	9202	3006	111	86	15	10	0	72	54	10	8	0
14	9202	3007	67	47	14	6	0	50	32	14	4	0
14	9202	3008	176	104	31	41	0	118	61	26	31	0
14	9202	3009	107	81	10	16	0	60	39	8	13	0
14	9202	3010	124	85	24	13	2	81	48	22	9	2
14	9202	3011	69	54	9	6	0	42	29	7	6	0
14	9202	3012	54	37	12	5	0	29	16	12	1	0
14	9202	3013	190	144	24	22	0	124	85	22	17	0
14	9202	3014	61	40	5	16	0	41	24	4	13	0
14	9202	3015	50	39	10	0	1	32	23	8	0	1
14	9202	3016	59	48	1	10	0	31	23	1	7	0
14	9202	3017	76	62	8	4	2	49	36	7	4	2
14	9202	3018	62	44	8	10	0	42	25	8	9	0
14	9202	3019	67	26	17	23	1	54	19	14	20	1
14	9202	3020	77	39	10	28	0	55	24	9	22	0
14	9202	3021	40	24	16	0	0	27	15	12	0	0
14	9202	3022	53	41	6	6	0	31	23	6	2	0
14	9202	3023	84	71	5	8	0	54	45	4	5	0
14	9301	1000	0	0	0	0	0	0	0	0	0	0
14	9301	1001	0	0	0	0	0	0	0	0	0	0
14	9301	1002	0	0	0	0	0	0	0	0	0	0



EXHIBIT A  
District 14 Census Geography

District	Census Tract	Census Block	Total Population	Hispanic Population	White Population	Black Population	Other Population	Voting Age Population (VAP)	Hispanic VAP	White VAP	Black VAP	Other VAP
14	9301	1003	0	0	0	0	0	0	0	0	0	0
14	9301	1004	0	0	0	0	0	0	0	0	0	0
14	9301	1005	0	0	0	0	0	0	0	0	0	0
14	9301	1006	181	157	11	12	1	115	95	11	8	1
14	9301	1007	65	59	0	5	1	47	41	0	5	1
14	9301	1008	0	0	0	0	0	0	0	0	0	0
14	9301	1009	0	0	0	0	0	0	0	0	0	0
14	9301	1010	0	0	0	0	0	0	0	0	0	0
14	9301	1011	0	0	0	0	0	0	0	0	0	0
14	9301	1012	0	0	0	0	0	0	0	0	0	0
14	9301	1013	0	0	0	0	0	0	0	0	0	0
14	9301	1014	38	38	0	0	0	20	20	0	0	0
14	9301	1015	0	0	0	0	0	0	0	0	0	0
14	9301	1016	0	0	0	0	0	0	0	0	0	0
14	9301	1017	0	0	0	0	0	0	0	0	0	0
14	9301	1018	47	43	4	0	0	24	21	3	0	0
14	9301	1019	99	93	1	5	0	65	60	1	4	0
14	9301	1020	85	74	3	8	0	58	50	3	5	0
14	9301	1021	134	119	12	1	2	81	66	12	1	2
14	9301	1022	0	0	0	0	0	0	0	0	0	0
14	9301	1023	0	0	0	0	0	0	0	0	0	0
14	9301	1024	153	133	8	11	1	92	78	7	6	1
14	9301	1025	104	91	10	3	0	68	55	10	3	0
14	9301	1026	166	152	11	2	1	102	88	11	2	1
14	9301	1027	0	0	0	0	0	0	0	0	0	0
14	9301	1028	0	0	0	0	0	0	0	0	0	0
14	9301	1029	0	0	0	0	0	0	0	0	0	0
14	9301	1030	209	193	13	3	0	123	108	13	2	0
14	9301	1031	14	13	1	0	0	8	7	1	0	0
14	9301	1032	65	46	12	6	1	40	26	7	6	1
14	9301	1033	150	138	8	4	0	82	70	8	4	0
14	9301	1034	77	74	0	3	0	45	42	0	3	0
14	9301	1037	0	0	0	0	0	0	0	0	0	0
14	9301	1038	0	0	0	0	0	0	0	0	0	0
14	9301	2000	0	0	0	0	0	0	0	0	0	0
14	9301	2001	0	0	0	0	0	0	0	0	0	0
14	9301	2002	0	0	0	0	0	0	0	0	0	0
14	9301	2003	0	0	0	0	0	0	0	0	0	0
14	9301	2004	0	0	0	0	0	0	0	0	0	0
14	9301	2005	0	0	0	0	0	0	0	0	0	0
14	9301	2006	429	355	47	26	1	277	212	45	19	1
14	9301	2007	129	118	8	3	0	87	77	8	2	0
14	9301	2008	58	56	1	0	1	39	37	1	0	1
14	9301	2009	345	301	33	10	1	228	192	27	8	1
14	9301	2010	328	265	33	26	4	211	164	32	14	1
14	9301	2011	6	6	0	0	0	3	3	0	0	0
14	9301	2012	101	80	11	10	0	76	59	8	9	0
14	9301	3000	0	0	0	0	0	0	0	0	0	0
14	9301	3001	0	0	0	0	0	0	0	0	0	0
14	9301	3002	0	0	0	0	0	0	0	0	0	0
14	9301	3003	0	0	0	0	0	0	0	0	0	0
14	9301	3018	109	104	3	2	0	79	75	3	1	0
14	9301	3024	278	236	16	20	6	170	138	15	13	4
14	9301	3025	98	89	3	6	0	60	55	3	2	0
14	9301	3026	120	88	16	16	0	74	49	13	12	0
14	9301	3027	214	190	6	18	0	134	117	6	11	0
14	9301	3028	20	11	9	0	0	15	9	6	0	0
14	9301	3031	105	82	16	6	1	68	47	14	6	1

EXHIBIT A  
District 14 Census Geography

District	Census Tract	Census Block	Total Population	Hispanic Population	White Population	Black Population	Other Population	Voting Age Population (VAP)	Hispanic VAP	White VAP	Black VAP	Other VAP
14	9304	1000	5	3	0	2	0	3	1	0	2	0
14	9304	1001	13	9	4	0	0	9	5	4	0	0
14	9304	1002	138	103	17	13	5	101	70	17	12	2
14	9304	1013	3	0	0	3	0	1	0	0	1	0
14	11800	1008	0	0	0	0	0	0	0	0	0	0
14	11800	2000	0	0	0	0	0	0	0	0	0	0
14	11800	2001	0	0	0	0	0	0	0	0	0	0
14	11800	2002	0	0	0	0	0	0	0	0	0	0
14	11800	2003	0	0	0	0	0	0	0	0	0	0
14	11800	2004	0	0	0	0	0	0	0	0	0	0
14	11800	2005	0	0	0	0	0	0	0	0	0	0
14	11800	3000	0	0	0	0	0	0	0	0	0	0
14	11800	3001	0	0	0	0	0	0	0	0	0	0
14	11800	3002	0	0	0	0	0	0	0	0	0	0
14	11800	3003	0	0	0	0	0	0	0	0	0	0
14	11800	3004	0	0	0	0	0	0	0	0	0	0
14	11800	3005	551	269	33	246	3	355	162	25	166	2
14	11800	3006	72	67	3	0	2	48	45	3	0	0
14	11800	3007	45	34	3	7	1	28	19	3	5	1
14	11800	3008	320	277	14	29	0	203	163	14	26	0
14	11800	3009	62	47	2	13	0	38	25	2	11	0
14	11800	3010	0	0	0	0	0	0	0	0	0	0
14	11800	3011	0	0	0	0	0	0	0	0	0	0
14	11800	3012	0	0	0	0	0	0	0	0	0	0
14	11800	3013	0	0	0	0	0	0	0	0	0	0
14	11800	3014	120	69	9	42	0	71	37	9	25	0
14	11800	3015	43	24	1	18	0	35	18	1	16	0
14	11800	3016	134	85	27	22	0	87	48	22	17	0
14	11800	3017	139	88	21	29	1	91	53	15	22	1
14	11800	3018	171	101	4	66	0	118	60	4	54	0
14	11800	3019	93	60	5	28	0	67	40	3	24	0
14	11800	3020	38	9	0	29	0	28	7	0	21	0
14	11800	3021	126	86	7	33	0	81	50	6	25	0
14	11800	3022	0	0	0	0	0	0	0	0	0	0
14	11800	3023	0	0	0	0	0	0	0	0	0	0
14	11800	3024	0	0	0	0	0	0	0	0	0	0
14	11800	3025	138	96	10	31	1	100	66	10	24	0
14	11800	3026	235	176	21	38	0	148	101	19	28	0
14	11800	3027	142	121	6	15	0	90	70	6	14	0
14	11800	3028	0	0	0	0	0	0	0	0	0	0
14	11800	3029	0	0	0	0	0	0	0	0	0	0
14	11800	3030	82	68	8	6	0	48	38	5	5	0
14	11800	3031	119	81	26	11	1	81	47	24	9	1
14	11800	3032	51	33	10	8	0	30	16	10	4	0
14	11800	3033	0	0	0	0	0	0	0	0	0	0
14	11800	3034	0	0	0	0	0	0	0	0	0	0
14	11800	4000	0	0	0	0	0	0	0	0	0	0
14	11800	4001	0	0	0	0	0	0	0	0	0	0
14	11800	4002	7	7	0	0	0	6	6	0	0	0
14	11800	4003	0	0	0	0	0	0	0	0	0	0
14	11800	4004	10	4	3	3	0	9	4	2	3	0
14	11800	4005	36	36	0	0	0	23	23	0	0	0
14	11800	4006	0	0	0	0	0	0	0	0	0	0
14	11800	4007	56	40	16	0	0	44	29	15	0	0
14	11800	4008	86	64	14	7	1	66	49	13	3	1
14	11800	4009	66	56	9	1	0	49	39	9	1	0
14	11800	4010	136	123	10	3	0	81	68	10	3	0
14	11800	4011	95	74	10	11	0	68	51	8	9	0

EXHIBIT A  
District 14 Census Geography

District	Census Tract	Census Block	Total Population	Hispanic Population	White Population	Black Population	Other Population	Voting Age Population (VAP)	Hispanic VAP	White VAP	Black VAP	Other VAP
14	11800	4012	221	175	15	30	1	139	106	14	18	1
14	11800	4013	74	65	2	7	0	45	38	2	5	0
14	11800	4014	112	69	16	27	0	82	44	16	22	0
14	11800	4015	70	53	17	0	0	49	32	17	0	0
14	11800	4016	0	0	0	0	0	0	0	0	0	0
14	11800	4017	0	0	0	0	0	0	0	0	0	0
14	11800	4018	75	69	6	0	0	45	39	6	0	0
14	11800	4019	112	43	22	44	3	71	26	19	24	2
14	11800	4020	75	38	16	21	0	57	25	14	18	0
14	11800	4021	50	30	0	17	3	34	16	0	15	3
14	11900	1000	69	46	3	20	0	45	27	3	15	0
14	11900	1001	155	114	11	30	0	98	69	7	22	0
14	11900	1002	70	37	0	33	0	41	22	0	19	0
14	11900	1003	28	4	0	24	0	20	4	0	16	0
14	11900	1004	128	47	13	68	0	88	25	12	51	0
14	11900	1005	185	93	5	87	0	112	42	5	65	0
14	11900	1006	127	68	4	51	4	84	40	4	36	4
14	11900	1007	0	0	0	0	0	0	0	0	0	0
14	11900	1008	181	133	7	38	3	110	78	7	22	3
14	11900	1009	140	54	17	68	1	100	32	16	51	1
14	11900	1010	20	12	0	8	0	17	10	0	7	0
14	11900	1011	103	64	4	31	4	59	34	2	22	1
14	11900	1012	78	16	3	59	0	59	10	3	46	0
14	11900	1013	57	38	4	15	0	41	26	4	11	0
14	11900	1014	111	77	2	31	1	70	48	2	19	1
14	11900	1015	71	54	0	17	0	42	31	0	11	0
14	11900	1016	99	87	1	11	0	64	55	1	8	0
14	11900	1017	108	81	9	17	1	71	53	9	8	1
14	11900	1018	69	54	15	0	0	45	34	11	0	0
14	11900	1019	125	83	14	26	2	84	49	14	19	2
14	11900	1020	4	1	0	3	0	4	1	0	3	0
14	11900	2000	0	0	0	0	0	0	0	0	0	0
14	11900	2001	136	103	6	27	0	78	58	5	15	0
14	11900	2002	57	48	0	9	0	32	27	0	5	0
14	11900	2003	3	0	0	3	0	2	0	0	2	0
14	11900	2004	255	177	6	70	2	147	94	6	47	0
14	11900	2005	84	36	1	47	0	64	27	1	36	0
14	11900	2006	73	49	5	19	0	52	34	4	14	0
14	11900	2007	232	171	15	46	0	141	97	15	29	0
14	11900	2008	31	23	8	0	0	20	12	8	0	0
14	11900	2009	158	114	13	31	0	102	65	12	25	0
14	11900	2010	181	133	11	36	1	118	79	10	28	1
14	11900	2011	111	65	5	41	0	78	42	5	31	0
14	11900	2012	75	47	0	28	0	48	31	0	17	0
14	11900	2013	149	96	6	47	0	98	58	6	34	0
14	11900	2014	0	0	0	0	0	0	0	0	0	0
14	11900	2015	0	0	0	0	0	0	0	0	0	0
14	11900	2016	0	0	0	0	0	0	0	0	0	0
14	11900	2017	118	86	4	28	0	79	54	4	21	0
14	11900	2018	243	158	7	78	0	158	98	6	54	0
14	11900	2019	80	42	5	33	0	53	26	5	22	0
14	11900	3000	97	59	18	20	0	70	34	18	18	0
14	11900	3001	133	72	5	56	0	101	45	5	51	0
14	11900	3002	152	98	11	43	0	99	55	11	33	0
14	11900	3003	144	95	18	31	0	98	59	17	22	0
14	11900	3004	197	94	5	98	0	133	58	4	71	0
14	11900	3005	237	131	17	89	0	154	82	15	57	0
14	11900	3006	58	31	7	19	1	48	24	7	16	1

EXHIBIT A  
District 14 Census Geography

District	Census Tract	Census Block	Total Population	Hispanic Population	White Population	Black Population	Other Population	Voting Age Population (VAP)	Hispanic VAP	White VAP	Black VAP	Other VAP
14	11900	3007	257	142	22	93	0	168	78	17	73	0
14	11900	3008	126	66	3	55	2	77	35	3	37	2
14	11900	3009	35	24	3	8	0	24	14	3	7	0
14	11900	3010	66	47	13	6	0	45	30	10	5	0
14	11900	3011	66	51	10	5	0	45	31	10	4	0
14	11900	3012	29	24	5	0	0	19	14	5	0	0
14	11900	4000	0	0	0	0	0	0	0	0	0	0
14	11900	4001	0	0	0	0	0	0	0	0	0	0
14	11900	4002	334	186	25	120	3	233	110	22	99	2
14	11900	4003	104	49	2	53	0	64	31	2	31	0
14	11900	4004	172	79	1	92	0	98	42	1	55	0
14	11900	4005	98	59	6	30	3	75	39	6	27	3
14	11900	4006	123	34	11	78	0	89	22	11	56	0
14	11900	4007	0	0	0	0	0	0	0	0	0	0
14	11900	4008	0	0	0	0	0	0	0	0	0	0
14	11900	4009	0	0	0	0	0	0	0	0	0	0
14	11900	4010	118	67	1	50	0	87	40	1	46	0
14	11900	5004	22	19	3	0	0	14	11	3	0	0
14	11900	5009	14	8	3	1	2	11	5	3	1	2
14	11900	5014	0	0	0	0	0	0	0	0	0	0
14	11900	5015	10	7	0	3	0	7	4	0	3	0
14	11900	5016	15	12	2	0	1	10	7	2	0	1
14	11900	5017	0	0	0	0	0	0	0	0	0	0
14	11900	5018	30	30	0	0	0	18	18	0	0	0
14	11900	5019	69	37	8	20	4	48	23	6	17	2
14	11900	5022	0	0	0	0	0	0	0	0	0	0
14	11900	6000	109	84	17	8	0	71	49	15	7	0
14	11900	6001	78	55	17	0	6	45	29	11	0	5
14	11900	6002	236	165	13	57	1	146	98	9	38	1
14	11900	6003	94	73	4	17	0	59	42	4	13	0
14	11900	6004	143	102	8	31	2	87	56	7	22	2
14	11900	6005	75	66	3	6	0	54	47	1	6	0
14	11900	6006	320	193	4	122	1	186	105	4	76	1
14	11900	6007	165	108	7	49	1	105	66	4	34	1
14	11900	6008	157	106	10	33	8	92	53	10	21	8
14	11900	6009	196	153	3	40	0	108	77	3	28	0
14	11900	6010	270	226	0	44	0	179	145	0	34	0
14	12000	1000	76	37	10	29	0	51	25	8	18	0
14	12000	1001	105	65	3	37	0	71	38	3	30	0
14	12000	1002	114	59	11	44	0	78	36	11	31	0
14	12000	1003	451	220	55	173	3	305	123	49	130	3
14	12000	1004	47	17	9	20	1	29	9	8	12	0
14	12000	1005	37	22	8	7	0	26	14	5	7	0
14	12000	1006	0	0	0	0	0	0	0	0	0	0
14	12000	1007	17	0	3	14	0	16	0	3	13	0
14	12000	1008	0	0	0	0	0	0	0	0	0	0
14	12000	1009	8	1	1	6	0	7	1	1	5	0
14	12000	1010	123	50	5	68	0	89	32	5	52	0
14	12000	1011	146	95	20	31	0	96	56	17	23	0
14	12000	1012	128	66	3	59	0	84	41	3	40	0
14	12000	1013	0	0	0	0	0	0	0	0	0	0
14	12000	1014	74	5	2	67	0	48	5	1	42	0
14	12000	1015	72	0	8	64	0	46	0	3	43	0
14	12000	1016	0	0	0	0	0	0	0	0	0	0
14	12000	1017	0	0	0	0	0	0	0	0	0	0
14	12000	1018	0	0	0	0	0	0	0	0	0	0
14	12000	2000	232	66	20	143	3	158	37	13	106	2
14	12000	2001	5	0	4	0	1	3	0	2	0	1

EXHIBIT A  
District 14 Census Geography

District	Census Tract	Census Block	Total Population	Hispanic Population	White Population	Black Population	Other Population	Voting Age Population (VAP)	Hispanic VAP	White VAP	Black VAP	Other VAP
14	12000	2002	158	123	16	18	1	101	72	15	13	1
14	12000	2003	190	172	15	3	0	117	103	11	3	0
14	12000	2004	135	109	18	8	0	88	64	17	7	0
14	12000	2005	0	0	0	0	0	0	0	0	0	0
14	12000	2006	122	91	19	12	0	76	52	17	7	0
14	12000	2007	162	107	35	19	1	103	61	30	11	1
14	12000	2008	121	99	15	7	0	78	63	12	3	0
14	12000	2009	14	4	0	10	0	9	3	0	6	0
14	12000	2010	0	0	0	0	0	0	0	0	0	0
14	12000	2011	140	62	21	56	1	100	39	18	42	1
14	12000	2012	13	3	3	7	0	13	3	3	7	0
14	12000	2013	17	8	9	0	0	13	5	8	0	0
14	12000	2014	82	30	6	45	1	58	18	6	33	1
14	12000	2015	0	0	0	0	0	0	0	0	0	0
14	12000	2016	0	0	0	0	0	0	0	0	0	0
14	12000	2017	164	20	5	134	5	91	13	5	70	3
14	12000	2018	142	19	9	114	0	100	14	9	77	0
14	12000	3000	0	0	0	0	0	0	0	0	0	0
14	12000	3001	132	97	28	7	0	78	49	24	5	0
14	12000	3002	95	76	17	2	0	55	45	8	2	0
14	12000	3003	1,143	727	33	381	2	759	463	29	265	2
14	12000	3004	7	3	0	4	0	5	3	0	2	0
14	12000	3005	167	95	7	65	0	113	52	7	54	0
14	12000	3006	59	26	9	24	0	47	19	9	19	0
14	12000	3007	0	0	0	0	0	0	0	0	0	0
14	12000	3008	0	0	0	0	0	0	0	0	0	0
14	12000	3009	137	96	9	32	0	84	54	6	24	0
14	12000	3010	0	0	0	0	0	0	0	0	0	0
14	12000	3011	70	50	1	19	0	43	26	1	16	0
14	12000	3012	61	19	7	35	0	46	11	7	28	0
14	12000	4000	0	0	0	0	0	0	0	0	0	0
14	12000	4001	104	70	23	10	1	90	61	22	7	0
14	12000	4002	66	48	9	6	3	44	34	6	4	0
14	12000	4003	353	82	33	236	2	303	55	27	219	2
14	12000	4004	623	242	11	370	0	382	149	8	225	0
14	12000	4005	0	0	0	0	0	0	0	0	0	0
14	12000	4006	197	94	22	79	2	154	66	21	65	2
14	12000	4007	0	0	0	0	0	0	0	0	0	0
14	12000	4008	0	0	0	0	0	0	0	0	0	0
14	12000	4009	0	0	0	0	0	0	0	0	0	0
14	12000	4010	0	0	0	0	0	0	0	0	0	0
14	12000	4011	0	0	0	0	0	0	0	0	0	0
14	12000	4012	628	254	9	365	0	405	150	6	249	0
14	12000	4013	0	0	0	0	0	0	0	0	0	0
14	12000	4014	0	0	0	0	0	0	0	0	0	0
14	12000	4015	0	0	0	0	0	0	0	0	0	0
14	12000	4016	0	0	0	0	0	0	0	0	0	0
14	12000	4017	0	0	0	0	0	0	0	0	0	0
14	12000	4018	169	86	2	81	0	117	54	2	61	0
14	12000	4019	66	20	2	44	0	44	11	2	31	0
14	12000	4020	12	4	0	8	0	6	2	0	4	0
14	12100	1000	251	69	10	158	14	164	36	8	109	11
14	12100	1001	254	147	5	101	1	160	88	5	67	0
14	12100	1002	47	24	17	6	0	39	18	15	6	0
14	12100	1003	98	68	11	16	3	69	44	11	11	3
14	12100	1004	34	13	16	5	0	19	9	8	2	0
14	12100	1005	0	0	0	0	0	0	0	0	0	0
14	12100	1006	180	106	8	52	14	125	65	7	41	12

EXHIBIT A  
District 14 Census Geography

District	Census Tract	Census Block	Total Population	Hispanic Population	White Population	Black Population	Other Population	Voting Age Population (VAP)	Hispanic VAP	White VAP	Black VAP	Other VAP
14	12100	1007	38	21	0	17	0	23	13	0	10	0
14	12100	1008	17	13	0	4	0	10	8	0	2	0
14	12100	1009	0	0	0	0	0	0	0	0	0	0
14	12100	1010	0	0	0	0	0	0	0	0	0	0
14	12100	1011	0	0	0	0	0	0	0	0	0	0
14	12100	1012	0	0	0	0	0	0	0	0	0	0
14	12100	1013	71	36	8	27	0	45	22	5	18	0
14	12100	1014	211	142	13	49	7	127	85	8	30	4
14	12100	1015	163	114	9	31	9	105	68	7	22	8
14	12100	1016	114	64	5	45	0	75	38	4	33	0
14	12100	1017	133	73	10	46	4	82	41	8	29	4
14	12100	1018	0	0	0	0	0	0	0	0	0	0
14	12100	1019	0	0	0	0	0	0	0	0	0	0
14	12100	1020	0	0	0	0	0	0	0	0	0	0
14	12100	1021	0	0	0	0	0	0	0	0	0	0
14	12100	1022	0	0	0	0	0	0	0	0	0	0
14	12100	2000	0	0	0	0	0	0	0	0	0	0
14	12100	2001	0	0	0	0	0	0	0	0	0	0
14	12100	2002	0	0	0	0	0	0	0	0	0	0
14	12100	2003	0	0	0	0	0	0	0	0	0	0
14	12100	2004	0	0	0	0	0	0	0	0	0	0
14	12100	2005	0	0	0	0	0	0	0	0	0	0
14	12100	2006	0	0	0	0	0	0	0	0	0	0
14	12100	2007	0	0	0	0	0	0	0	0	0	0
14	12100	2008	12	5	0	7	0	11	5	0	6	0
14	12100	2009	275	101	12	147	15	194	64	12	106	12
14	12100	2010	109	52	6	51	0	88	37	6	45	0
14	12100	2011	49	22	0	19	8	36	18	0	13	5
14	12100	2012	160	54	12	84	10	114	35	11	62	6
14	12100	2013	115	44	3	59	9	85	30	3	45	7
14	12100	2014	90	35	4	51	0	57	22	3	32	0
14	12100	2015	0	0	0	0	0	0	0	0	0	0
14	12100	2016	24	17	0	6	1	15	11	0	3	1
14	12100	2017	86	47	6	17	16	57	29	6	10	12
14	12100	2018	52	37	5	10	0	36	23	5	8	0
14	12100	2019	148	33	16	99	0	101	21	16	64	0
14	12100	2020	55	15	4	36	0	36	10	4	22	0
14	12100	2021	71	24	2	45	0	40	13	2	25	0
14	12100	2022	70	21	1	48	0	44	10	1	33	0
14	12100	2023	0	0	0	0	0	0	0	0	0	0
14	12100	2024	0	0	0	0	0	0	0	0	0	0
14	12100	2025	0	0	0	0	0	0	0	0	0	0
14	12100	2026	0	0	0	0	0	0	0	0	0	0
14	12100	2027	0	0	0	0	0	0	0	0	0	0
14	12100	2028	0	0	0	0	0	0	0	0	0	0
14	12100	2029	0	0	0	0	0	0	0	0	0	0
14	12100	2030	0	0	0	0	0	0	0	0	0	0
14	12100	2031	48	18	3	27	0	37	11	3	23	0
14	12100	3000	2,004	788	80	1,127	9	1,221	473	62	678	8
14	12100	3001	31	1	0	30	0	24	1	0	23	0
14	12100	3002	147	93	1	53	0	92	58	1	33	0
14	12100	3003	131	63	4	64	0	83	36	4	43	0
14	12100	3004	195	111	8	73	3	128	66	5	54	3
14	12100	3005	129	79	2	48	0	76	45	2	29	0
14	12100	3006	119	31	6	82	0	77	18	6	53	0
14	12100	3007	0	0	0	0	0	0	0	0	0	0
14	12100	3008	0	0	0	0	0	0	0	0	0	0
14	12100	3009	0	0	0	0	0	0	0	0	0	0

EXHIBIT A  
District 14 Census Geography

District	Census Tract	Census Block	Total Population	Hispanic Population	White Population	Black Population	Other Population	Voting Age Population (VAP)	Hispanic VAP	White VAP	Black VAP	Other VAP
14	12100	3010	0	0	0	0	0	0	0	0	0	0
14	12100	3011	0	0	0	0	0	0	0	0	0	0
14	12100	3012	0	0	0	0	0	0	0	0	0	0
14	12100	3013	0	0	0	0	0	0	0	0	0	0
14	12100	3014	0	0	0	0	0	0	0	0	0	0
14	12100	3015	0	0	0	0	0	0	0	0	0	0
14	12100	3016	0	0	0	0	0	0	0	0	0	0
14	12100	3017	0	0	0	0	0	0	0	0	0	0
14	12100	3018	0	0	0	0	0	0	0	0	0	0
14	12207	1002	0	0	0	0	0	0	0	0	0	0
14	12207	1004	0	0	0	0	0	0	0	0	0	0
14	12207	1005	29	8	3	17	1	6	0	2	4	0
14	12207	1008	0	0	0	0	0	0	0	0	0	0
14	12207	1009	0	0	0	0	0	0	0	0	0	0
14	12207	1010	0	0	0	0	0	0	0	0	0	0
14	12207	1011	0	0	0	0	0	0	0	0	0	0
14	12207	1013	0	0	0	0	0	0	0	0	0	0
14	12207	1014	0	0	0	0	0	0	0	0	0	0
14	12207	1015	0	0	0	0	0	0	0	0	0	0
14	12207	1016	0	0	0	0	0	0	0	0	0	0
14	12207	1017	0	0	0	0	0	0	0	0	0	0
14	12207	1018	0	0	0	0	0	0	0	0	0	0
14	12207	1019	0	0	0	0	0	0	0	0	0	0
14	12207	1020	0	0	0	0	0	0	0	0	0	0
14	12207	1021	0	0	0	0	0	0	0	0	0	0
14	12207	1022	1,265	779	25	452	9	823	482	21	314	6
14	12207	1023	575	496	15	53	11	363	314	8	37	4
14	12207	1024	0	0	0	0	0	0	0	0	0	0
14	12207	1025	0	0	0	0	0	0	0	0	0	0
14	12207	1026	0	0	0	0	0	0	0	0	0	0
14	12207	1027	0	0	0	0	0	0	0	0	0	0
14	12207	1028	0	0	0	0	0	0	0	0	0	0
14	12207	1029	0	0	0	0	0	0	0	0	0	0
14	12207	1030	0	0	0	0	0	0	0	0	0	0
14	12207	1031	0	0	0	0	0	0	0	0	0	0
14	12207	1032	0	0	0	0	0	0	0	0	0	0
14	12207	1033	0	0	0	0	0	0	0	0	0	0
14	12207	1034	0	0	0	0	0	0	0	0	0	0
14	12207	1035	0	0	0	0	0	0	0	0	0	0
14	12207	1036	0	0	0	0	0	0	0	0	0	0
14	12207	1037	0	0	0	0	0	0	0	0	0	0
14	12207	1038	0	0	0	0	0	0	0	0	0	0
14	12207	1039	0	0	0	0	0	0	0	0	0	0
14	12207	2013	52	34	9	9	0	36	21	9	6	0
14	12207	2014	423	226	10	177	10	292	137	10	139	6
14	12207	2015	8	3	3	2	0	8	3	3	2	0
14	12207	2016	25	5	1	19	0	16	2	1	13	0
14	12207	2017	29	8	0	21	0	25	7	0	18	0
14	12207	2018	252	103	13	114	22	168	60	10	86	12
14	12207	2022	46	21	4	17	4	31	10	4	14	3
14	12207	2023	75	28	9	35	3	56	20	8	25	3
14	12207	2024	65	17	16	32	0	49	10	16	23	0
14	12207	2025	40	4	7	29	0	33	4	7	22	0
14	12207	2027	74	22	12	37	3	56	12	12	30	2
14	12207	2028	136	37	10	84	5	111	23	10	73	5
14	12207	2029	75	28	8	29	10	61	19	6	28	8
14	12207	2030	114	54	8	47	5	81	31	7	38	5
14	12207	2031	98	53	3	36	6	75	36	3	31	5

EXHIBIT A  
District 14 Census Geography

District	Census Tract	Census Block	Total Population	Hispanic Population	White Population	Black Population	Other Population	Voting Age Population (VAP)	Hispanic VAP	White VAP	Black VAP	Other VAP
14	12207	2033	60	27	8	25	0	44	15	8	21	0
14	12207	2034	89	25	17	26	21	77	19	17	22	19
14	12207	2035	55	4	10	38	3	48	4	10	31	3
14	12207	2036	52	1	15	36	0	42	1	15	26	0
14	12207	2037	66	30	13	23	0	49	19	12	18	0
14	12207	2038	73	23	16	34	0	57	17	15	25	0
14	12207	2039	58	7	8	38	5	50	5	8	33	4
14	12207	2040	75	12	5	51	7	58	7	5	40	6
14	12207	2041	218	72	29	98	19	127	37	17	58	15
14	12207	2042	131	64	3	52	12	84	41	3	30	10
14	12207	3000	775	116	29	627	3	486	66	24	393	3
14	12207	3001	97	59	5	33	0	64	33	5	26	0
14	12207	3002	0	0	0	0	0	0	0	0	0	0
14	12207	3003	451	208	24	183	36	299	122	22	129	26
14	12207	3004	147	67	8	65	7	97	42	6	46	3
14	12207	3009	30	26	2	0	2	25	21	2	0	2
14	12207	3010	87	55	6	26	0	58	34	5	19	0
14	12207	3011	48	15	1	32	0	28	7	1	20	0
14	12207	3012	87	36	3	38	10	60	25	3	24	8
14	12207	3013	118	53	1	64	0	77	33	1	43	0
14	12207	3014	152	30	17	103	2	106	23	17	64	2
14	12207	3015	0	0	0	0	0	0	0	0	0	0
14	12207	3016	486	284	11	190	1	316	180	7	128	1
14	12207	3017	70	24	0	31	15	51	13	0	23	15
14	12207	3018	52	24	2	25	1	41	15	2	23	1
14	12207	3019	119	22	8	89	0	81	12	7	62	0
14	12207	3020	145	35	13	90	7	83	16	11	52	4
14	12207	3021	45	7	2	36	0	34	4	2	28	0
14	12207	3022	64	13	0	51	0	50	7	0	43	0
14	12207	3024	27	11	1	15	0	24	10	1	13	0
14	12207	3025	12	0	0	12	0	7	0	0	7	0
14	17605	1000	793	489	39	262	3	491	288	29	171	3
14	17605	1001	156	63	12	80	1	109	39	11	58	1
14	17605	1002	74	26	2	46	0	47	20	2	25	0
14	17605	1003	46	24	0	22	0	34	17	0	17	0
14	17605	1004	121	53	3	65	0	78	28	3	47	0
14	17605	1005	99	59	1	39	0	64	37	1	26	0
14	17605	1006	83	44	5	34	0	48	25	5	18	0
14	17605	1007	57	27	1	29	0	36	14	1	21	0
14	17605	1008	0	0	0	0	0	0	0	0	0	0
14	17605	1009	0	0	0	0	0	0	0	0	0	0
14	17605	1010	0	0	0	0	0	0	0	0	0	0
14	17605	1011	0	0	0	0	0	0	0	0	0	0
14	17605	1012	307	172	5	123	7	208	110	5	88	5
14	17605	1013	0	0	0	0	0	0	0	0	0	0
14	17605	1014	325	167	0	149	9	201	95	0	100	6
14	17605	1015	221	116	7	98	0	133	66	7	60	0
14	17605	2000	28	25	1	2	0	17	14	1	2	0
14	17605	2001	167	79	17	71	0	112	48	14	50	0
14	17605	2002	37	24	13	0	0	24	12	12	0	0
14	17605	2003	0	0	0	0	0	0	0	0	0	0
14	17605	2004	0	0	0	0	0	0	0	0	0	0
14	17605	2005	81	56	1	24	0	42	29	0	13	0
14	17605	2006	35	10	2	21	2	20	6	2	10	2
14	17605	2007	131	95	0	36	0	95	67	0	28	0
14	17605	2008	141	79	8	53	1	85	43	8	33	1
14	17605	2009	107	55	1	51	0	70	28	1	41	0
14	17605	2010	186	91	11	79	5	130	61	8	56	5



EXHIBIT A  
District 14 Census Geography

District	Census Tract	Census Block	Total Population	Hispanic Population	White Population	Black Population	Other Population	Voting Age Population (VAP)	Hispanic VAP	White VAP	Black VAP	Other VAP
14	17605	2011	60	42	0	17	1	38	22	0	15	1
14	17605	2012	63	28	0	31	4	43	16	0	25	2
14	17605	2013	85	58	3	24	0	59	38	3	18	0
14	17605	2014	147	76	6	56	9	94	45	6	36	7
14	17805	1007	0	0	0	0	0	0	0	0	0	0
14	17805	1027	0	0	0	0	0	0	0	0	0	0
14	17805	1028	0	0	0	0	0	0	0	0	0	0
14	17805	1029	0	0	0	0	0	0	0	0	0	0
14	17805	1030	0	0	0	0	0	0	0	0	0	0
14	17805	1031	0	0	0	0	0	0	0	0	0	0
<b>Total</b>	<b>#</b>		<b>83,305</b>	<b>53,641</b>	<b>6,679</b>	<b>22,142</b>	<b>843</b>	<b>54,550</b>	<b>32,400</b>	<b>5,937</b>	<b>15,565</b>	<b>648</b>
	<b>%</b>		<b>100.00%</b>	<b>64.39%</b>	<b>8.02%</b>	<b>26.58%</b>	<b>1.01%</b>	<b>65.48%</b>	<b>59.40%</b>	<b>10.88%</b>	<b>28.53%</b>	<b>1.19%</b>

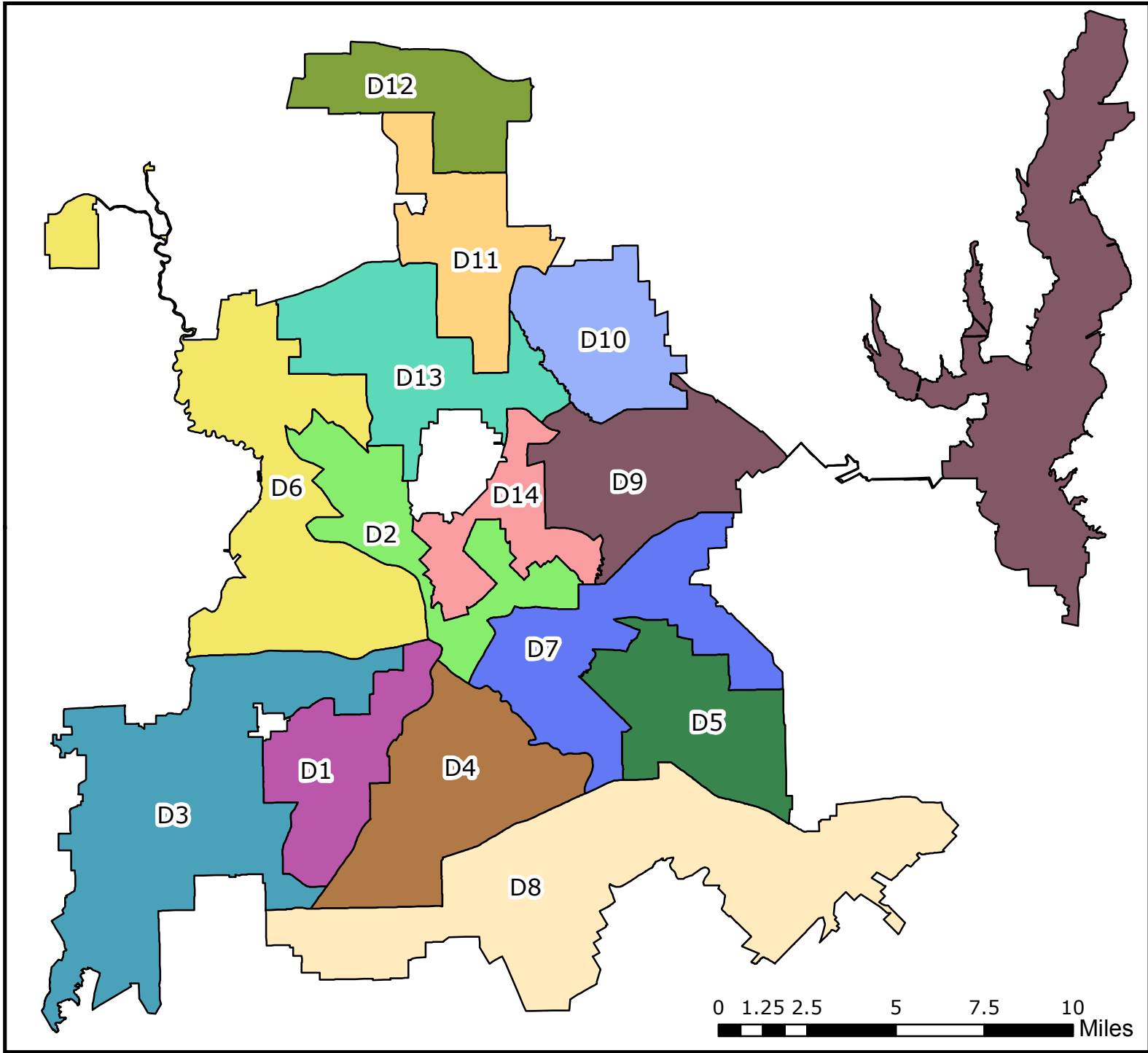

Source Data: Streets - City of Dallas, GIS Division; Water - City of Dallas, GIS Division; Council Districts - City of Dallas, Redistricting Commission

**Legend**

- District 1
- District 2
- District 3
- District 4
- District 5
- District 6
- District 7
- District 8
- District 9
- District 10
- District 11
- District 12
- District 13
- District 14

**Notes:** Where a street serves as a district boundary, the district on the northern or eastern side of the street shall encompass the entire street right-of-way to maintain continuity of streets.

**City of Dallas GIS Map Disclaimer:**

The accuracy of this data within this map is not to be taken / used as data produced by a Registered Professional Land Surveyor for the State of Texas.\* *'This product is for informational purposes and may not have been prepared for or be suitable for legal, engineering, or surveying purposes. It does not represent an on-the-ground survey and represents only the approximate relative location of property boundaries.'*

The City of Dallas makes no representation of any kind, including, but not limited to, warranties of merchantability or fitness for a particular purpose or use, nor are any such warranties to be implied with respect to the accuracy information/data presented on this map. Transfer, copies and/or use of information in this map without the presentation of this disclaimer is prohibited.

City of Dallas GIS

\* State of Texas: H.B. 1147 (W. Smith) - 05/27/2011, Effective on 09/01/2011

**Projected coordinate system name:**  
NAD\_1983\_StatePlane\_Texas\_North\_Central\_FIPS\_4202\_Feet

**Geographic coordinate system name:**  
GCS\_North\_American\_1983

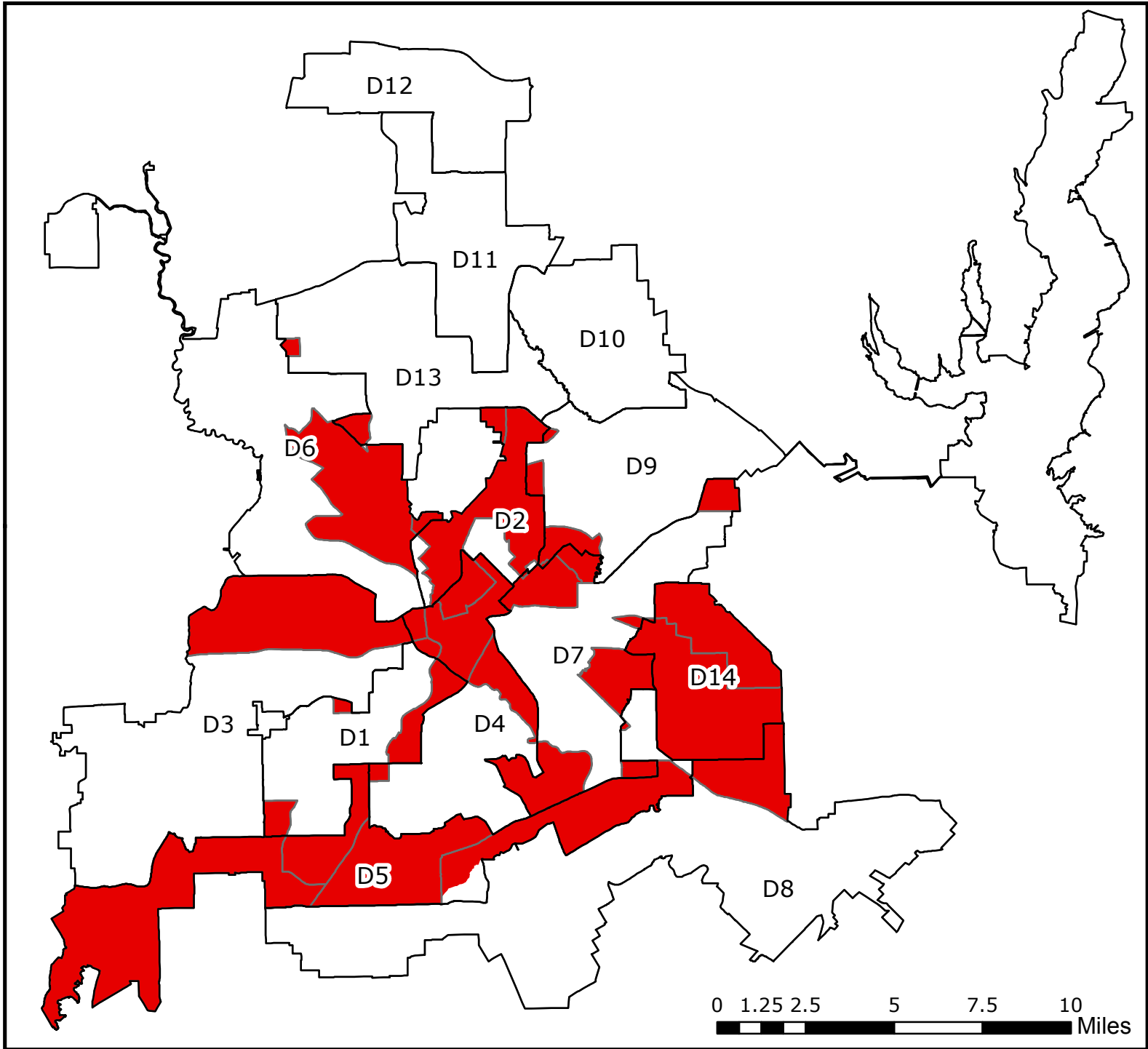

EXHIBIT B  
Recommended Plan Summary Demographics

District	Total Population										Voting Age Population											
	Total Population		Deviation		Hispanic		White		Non-Hispanic Black		Other		Total VAP		Hispanic		White		Non-Hispanic Black		Other	
	#	%	#	%	#	%	#	%	#	%	#	%	#	%	#	%	#	%	#	%	#	%
District 1 <sup>1</sup>	88,342	3.25	2,784	3.25	66,841	75.66	8,252	9.34	12,513	14.16	736	0.83	60,514	42,700	70.56	7,558	12.49	9,674	15.99	582	0.96	
District 2 <sup>1</sup>	84,787	-0.90	-771	-0.90	51,088	60.25	18,296	21.58	11,459	13.52	3,944	4.65	64,466	34,421	53.39	17,482	27.12	9,284	14.40	3,279	5.09	
District 3 <sup>1</sup>	87,398	2.15	1,840	2.15	51,415	58.83	12,623	14.44	21,088	24.13	2,272	2.60	59,574	32,135	53.94	11,063	18.57	14,633	24.56	1,743	2.93	
District 4 <sup>1</sup>	86,568	1.18	1,010	1.18	28,533	32.96	3,425	3.96	53,626	61.95	984	1.14	62,216	17,013	27.35	3,059	4.92	41,400	66.54	744	1.20	
District 5 <sup>1</sup>	84,731	-0.97	-827	-0.97	58,499	69.04	6,611	7.80	19,058	22.49	563	0.66	55,007	35,262	64.10	5,916	10.75	13,399	24.36	430	0.78	
District 6 <sup>1</sup>	80,749	-5.62	-4,809	-5.62	55,488	68.72	10,227	12.67	13,811	17.10	1,223	1.51	57,203	36,159	63.21	9,324	16.30	10,761	18.81	959	1.68	
District 7 <sup>1</sup>	81,559	-4.67	-3,999	-4.67	31,403	38.50	9,110	11.17	39,604	48.56	1,442	1.77	57,649	19,339	33.55	8,188	14.20	29,054	50.40	1,068	1.85	
District 8 <sup>1</sup>	84,733	-0.96	-825	-0.96	25,861	30.52	7,767	9.17	50,399	59.48	706	0.83	56,909	15,041	26.43	6,310	11.09	35,061	61.61	497	0.87	
District 9	86,350	0.93	792	0.93	33,045	38.27	40,485	46.88	9,792	11.34	3,028	3.51	64,548	20,876	32.34	34,391	53.28	7,015	10.87	2,266	3.51	
District 10 <sup>2</sup>	87,504	2.27	1,946	2.27	20,332	23.24	33,189	37.93	28,046	32.05	5,937	6.78	64,434	12,870	19.97	27,214	42.24	19,782	30.70	4,568	7.09	
District 11	85,272	-0.33	-286	-0.33	29,585	34.69	39,635	46.48	11,252	13.20	4,800	5.63	66,919	19,751	29.51	34,538	51.61	8,667	12.95	3,963	5.92	
District 12	88,629	3.59	3,071	3.59	15,229	17.18	48,928	55.21	15,130	17.07	9,342	10.54	71,443	10,858	15.20	41,267	57.76	11,690	16.36	7,628	10.68	
District 13	88,433	3.36	2,875	3.36	26,376	29.83	49,300	55.75	7,433	8.41	5,324	6.02	65,679	16,705	25.43	39,799	60.60	5,440	8.28	3,735	5.69	
District 14	82,761	-3.27	-2,797	-3.27	13,614	16.45	57,357	69.30	6,423	7.76	5,367	6.48	74,127	10,772	14.53	53,242	71.83	5,283	7.13	4,830	6.52	
<b>City</b>	<b>1,197,816</b>	<b>9.21</b>	<b>9,21</b>	<b>9.21</b>	<b>507,309</b>	<b>42.35</b>	<b>345,205</b>	<b>28.82</b>	<b>299,634</b>	<b>25.02</b>	<b>45,668</b>	<b>3.81</b>	<b>880,688</b>	<b>323,902</b>	<b>36.78</b>	<b>299,351</b>	<b>33.99</b>	<b>221,143</b>	<b>25.11</b>	<b>36,292</b>	<b>4.12</b>	



Source Data: Streets - City of Dallas, GIS Division; Water - City of Dallas, GIS Division; Council Districts - City of Dallas, Redistricting Office

### Legend

-  Adopted Plan
-  Recommended Plan
-  Areas of Change

**Notes:** Where a street serves as a district boundary, the district on the northern or eastern side of the street shall encompass the entire street right-of-way to maintain continuity of streets.

**City of Dallas GIS Map Disclaimer:**

The accuracy of this data within this map is not to be taken / used as data produced by a Registered Professional Land Surveyor for the State of Texas.\* *'This product is for informational purposes and may not have been prepared for or be suitable for legal, engineering, or surveying purposes. It does not represent an on-the-ground survey and represents only the approximate relative location of property boundaries.'*

The City of Dallas makes no representation of any kind, including, but not limited to, warranties of merchantability or fitness for a particular purpose or use, nor are any such warranties to be implied with respect to the accuracy information/data presented on this map. Transfer, copies and/or use of information in this map without the presentation of this disclaimer is prohibited.

City of Dallas GIS

\* State of Texas: H.B. 1147 (W. Smith) - 05/27/2011, Effective on 09/01/2011

**Projected coordinate system name:**

NAD\_1983\_StatePlane\_Texas\_North\_Central\_FIPS\_4202\_Feet

**Geographic coordinate system name:**

GCS\_North\_American\_1983

**EXHIBIT C  
Plan Demographic Comparison**

**Adopted Districting Plan Demographic Summary**

District	Total Population										Voting Age Population																		
	Total Population	Deviation #	Deviation %	Hispanic			Non-Hispanic Black			Non-Hispanic White			Other #	Other %	Total VAP			Hispanic			Non-Hispanic White			Non-Hispanic Black			Other		
				#	%	#	%	#	%	#	%	#			%	#	%	#	%	#	%	#	%	#	%	#	%	#	%
District 1 <sup>1</sup>	84,125	-1,433	-1.67	63,359	75.32	8,083	9.61	11,938	14.19	745	0.89	57,726	70.41	40,644	70.41	7,396	12.81	9,078	15.73	608	1.05								
District 2	88,788	3,230	3.78	23,847	26.86	53,490	60.24	6,001	6.76	5,450	6.14	76,710	22.59	17,330	22.59	49,637	64.71	4,926	6.42	4,817	6.28								
District 3 <sup>1</sup>	81,909	-3,649	-4.26	56,955	69.53	9,337	11.40	13,857	16.92	1,760	2.15	54,876	65.26	35,814	65.26	8,276	15.08	9,430	17.18	1,356	2.47								
District 4 <sup>1</sup>	82,519	-3,039	-3.55	26,921	32.62	12,996	15.75	40,618	49.22	1,984	2.40	64,209	26.94	17,301	26.94	12,486	19.45	32,769	51.03	1,653	2.57								
District 5 <sup>1</sup>	82,549	-3,009	-3.52	30,243	36.64	6,146	7.45	44,936	54.44	1,224	1.48	57,762	31.74	18,331	31.74	5,359	9.28	33,187	57.45	885	1.53								
District 6 <sup>1</sup>	84,425	-1,133	-1.32	59,133	70.04	14,672	17.38	7,674	9.09	2,946	3.49	61,356	63.72	39,097	63.72	13,661	22.27	6,130	9.99	2,468	4.02								
District 7 <sup>2</sup>	85,186	-372	-0.43	36,931	43.35	11,337	13.31	35,501	41.67	1,417	1.66	60,401	38.35	23,165	38.35	10,108	16.73	26,076	43.17	1,052	1.74								
District 8 <sup>1</sup>	86,259	701	0.82	32,029	37.13	8,591	9.96	44,908	52.06	731	0.85	57,276	32.68	18,715	32.68	7,038	12.29	30,998	54.12	525	0.92								
District 9	87,992	2,434	2.84	31,061	35.30	43,772	49.75	10,040	11.41	3,119	3.54	66,642	29.78	19,845	29.78	37,177	55.79	7,278	10.92	2,342	3.51								
District 10 <sup>2</sup>	87,504	1,946	2.27	20,332	23.24	33,189	37.93	28,046	32.05	5,937	6.78	64,434	19.97	12,870	19.97	27,214	42.24	19,782	30.70	4,568	7.09								
District 11	85,272	-286	-0.33	29,585	34.69	39,635	46.48	11,252	13.20	4,800	5.63	66,919	29.51	19,751	29.51	34,538	51.61	8,667	12.95	3,963	5.92								
District 12	88,629	3,071	3.59	15,229	17.18	48,928	55.21	15,130	17.07	9,342	10.54	71,443	15.20	10,858	15.20	41,267	57.76	11,690	16.36	7,628	10.68								
District 13	89,354	3,796	4.44	28,043	31.38	48,350	54.11	7,591	8.50	5,370	6.01	66,384	26.79	17,781	26.79	39,257	59.14	5,567	8.39	3,779	5.69								
District 14 <sup>1</sup>	83,305	-2,253	-2.63	53,641	64.39	6,679	8.02	22,142	26.58	843	1.01	54,550	59.40	32,400	59.40	5,937	10.88	15,565	28.53	648	1.19								
<b>City</b>	<b>1,197,816</b>	<b>8,70</b>		<b>507,309</b>	<b>42.35</b>	<b>345,205</b>	<b>28.82</b>	<b>299,634</b>	<b>25.02</b>	<b>45,668</b>	<b>3.81</b>	<b>880,688</b>	<b>36.78</b>	<b>323,902</b>	<b>36.78</b>	<b>299,351</b>	<b>33.99</b>	<b>221,143</b>	<b>25.11</b>	<b>36,292</b>	<b>4.12</b>								

**Recommended Districting Plan Demographic Summary**

District	Total Population										Voting Age Population																		
	Total Population	Deviation #	Deviation %	Hispanic			Non-Hispanic Black			Non-Hispanic White			Other #	Other %	Total VAP			Hispanic			Non-Hispanic White			Non-Hispanic Black			Other		
				#	%	#	%	#	%	#	%	#			%	#	%	#	%	#	%	#	%	#	%	#	%	#	%
District 1 <sup>1</sup>	88,342	2,784	3.25	66,841	75.66	8,252	9.34	12,513	14.16	736	0.83	60,514	70.56	42,700	70.56	7,558	12.49	9,674	15.99	582	0.96								
District 2 <sup>1</sup>	84,787	-771	-0.90	51,088	60.25	18,296	21.58	11,459	13.52	3,944	4.65	64,466	53.39	34,421	53.39	17,482	27.12	9,284	14.40	3,279	5.09								
District 3 <sup>1</sup>	87,398	1,840	2.15	51,415	58.83	12,623	14.44	21,088	24.13	2,272	2.60	59,574	32.35	32,135	32.35	11,063	18.57	14,633	24.56	1,743	2.93								
District 4 <sup>1</sup>	86,568	1,010	1.18	28,533	32.96	3,425	3.96	53,626	61.95	984	1.14	62,216	27.35	17,013	27.35	3,059	4.92	41,400	66.54	744	1.20								
District 5 <sup>1</sup>	84,731	-827	-0.97	58,499	69.04	6,611	7.80	19,058	22.49	563	0.66	55,007	64.10	35,262	64.10	5,916	10.75	13,399	24.36	430	0.78								
District 6 <sup>1</sup>	80,749	-4,809	-5.62	55,488	68.72	10,227	12.67	13,811	17.10	1,223	1.51	57,203	36.159	36,159	36.21	9,324	16.30	10,761	18.81	959	1.68								
District 7 <sup>1</sup>	81,559	-3,999	-4.67	31,403	38.50	9,110	11.17	39,604	48.56	1,442	1.77	57,649	19,339	33.55	8,188	14.20	29,054	50.40	1,068	1.85									
District 8 <sup>1</sup>	84,733	-825	-0.96	25,861	30.52	7,767	9.17	50,399	59.48	706	0.83	56,909	15,041	26.43	6,310	11.09	35,061	61.61	497	0.87									
District 9	86,350	792	0.93	33,045	38.27	40,485	46.88	9,792	11.34	3,028	3.51	64,548	20,876	32.34	34,391	53.28	7,015	10.87	2,266	3.51									
District 10 <sup>2</sup>	87,504	1,946	2.27	20,332	23.24	33,189	37.93	28,046	32.05	5,937	6.78	64,434	12,870	19.97	27,214	42.24	19,782	30.70	4,568	7.09									
District 11	85,272	-286	-0.33	29,585	34.69	39,635	46.48	11,252	13.20	4,800	5.63	66,919	19,751	29.51	34,538	51.61	8,667	12.95	3,963	5.92									
District 12	88,629	3,071	3.59	15,229	17.18	48,928	55.21	15,130	17.07	9,342	10.54	71,443	10,858	15.20	41,267	57.76	11,690	16.36	7,628	10.68									
District 13	88,433	2,875	3.36	26,376	29.83	49,300	55.75	7,433	8.41	5,324	6.02	65,679	16,705	25.43	39,799	60.60	5,440	8.28	3,735	5.69									
District 14	82,761	-2,797	-3.27	13,614	16.45	57,357	69.30	6,423	7.76	5,367	6.48	74,127	10,772	14.53	53,242	71.83	5,283	7.13	4,830	6.52									
<b>City</b>	<b>1,197,816</b>	<b>9,21</b>		<b>507,309</b>	<b>42.35</b>	<b>345,205</b>	<b>28.82</b>	<b>299,634</b>	<b>25.02</b>	<b>45,668</b>	<b>3.81</b>	<b>880,688</b>	<b>323,902</b>	<b>36.78</b>	<b>299,351</b>	<b>33.99</b>	<b>221,143</b>	<b>25.11</b>	<b>36,292</b>	<b>4.12</b>									