

Existing

Proposed

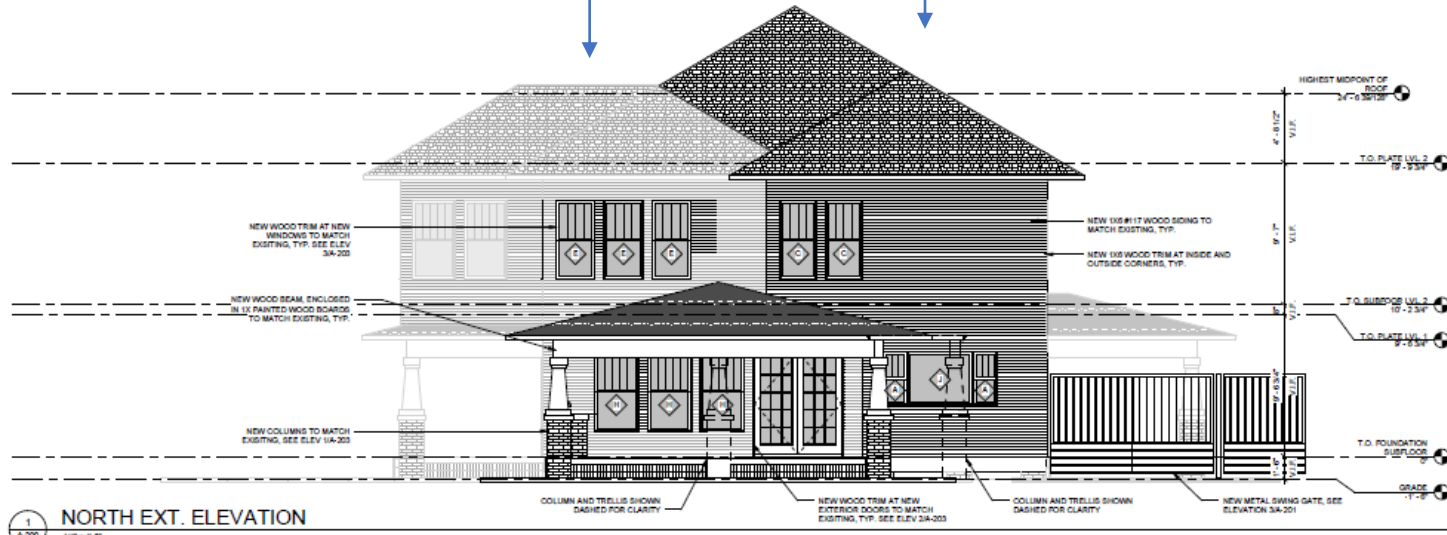

1 NORTH EXT. ELEVATION

A-300 1/4" = 1'-0"

Existing

Proposed

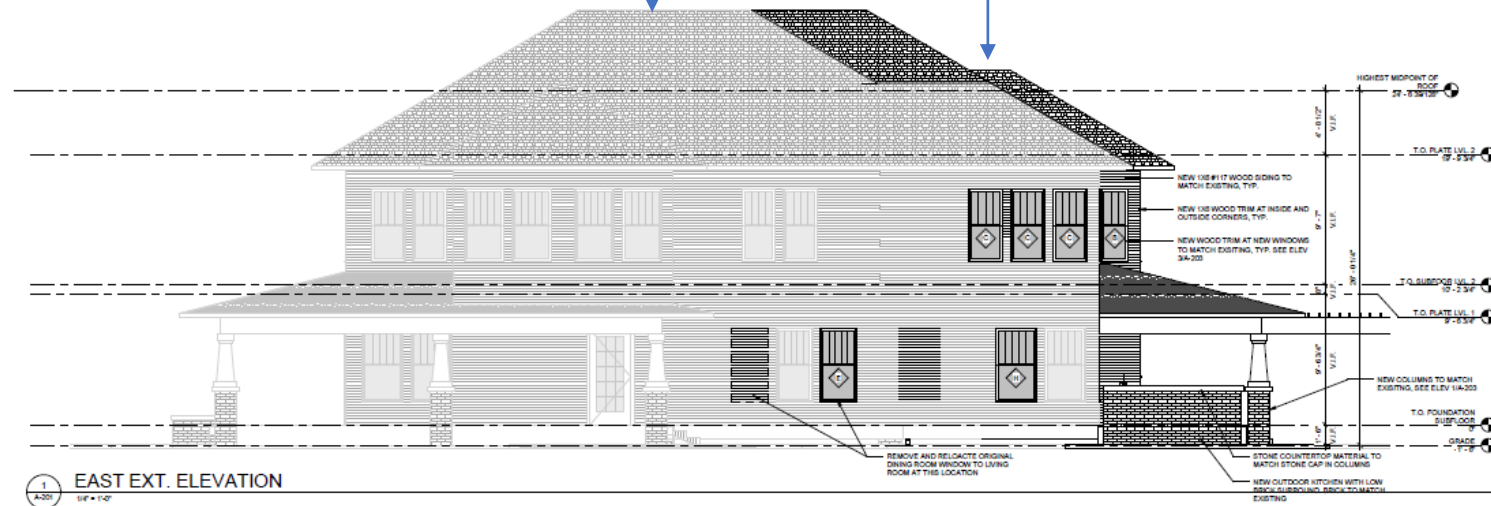

1 EAST EXT. ELEVATION

A-300 1/4" = 1'-0"

No changes from this façade except for fence



2 SOUTH EXT. ELEVATION
1/8" = 1'-0"

Proposed

Existing



2 WEST EXT. ELEVATION
1/8" = 1'-0"