

# Floodplain Fill Permit Neighborhood Meeting FP 23-08

## 4111 Shorecrest Drive Fill Permit

January 18, 2024

---

David Phan, P.E., CFM  
Sr. Engineer / Interim Sr. Program Manager

William N. Bicher, P.E., CFM  
Engineer II

Floodplain Management  
Dallas Water Utilities



# Attendees

## City of Dallas – Floodplain Management

- **David Phan – Interim Senior Program Manager**
- **Olivia Whittaker – Senior Engineer**
- **William Bicher – Engineer II**
- **Minhtam Vu – Floodplain Coordinator**

## Engineer

- **Cardinal Strategies – Thomas N. Caffarel, P.E.**
- **Cardinal Strategies – Minh Vu**
- **Cardinal Strategies – John Jacobs**

## Property Owner

- **Austin Brasher**



# Attendees

Welcome and thank you for joining us. Please let us know who is joining us!

Register your attendance by:

- **Either entering your name and email into the chat window to your right**
- **By stating your name and email on the phone if you called in**
- **Or by emailing William Bicher at [floodplainmanagement@dallas.gov](mailto:floodplainmanagement@dallas.gov)**



# Chat Function

## Click on the Chat icon

- It may be at the bottom of the screen or at the top right
- You can then type into the chat function for your introduction or with any questions
- Or by emailing **William Bicher** at [floodplainmanagement@dallas.gov](mailto:floodplainmanagement@dallas.gov)

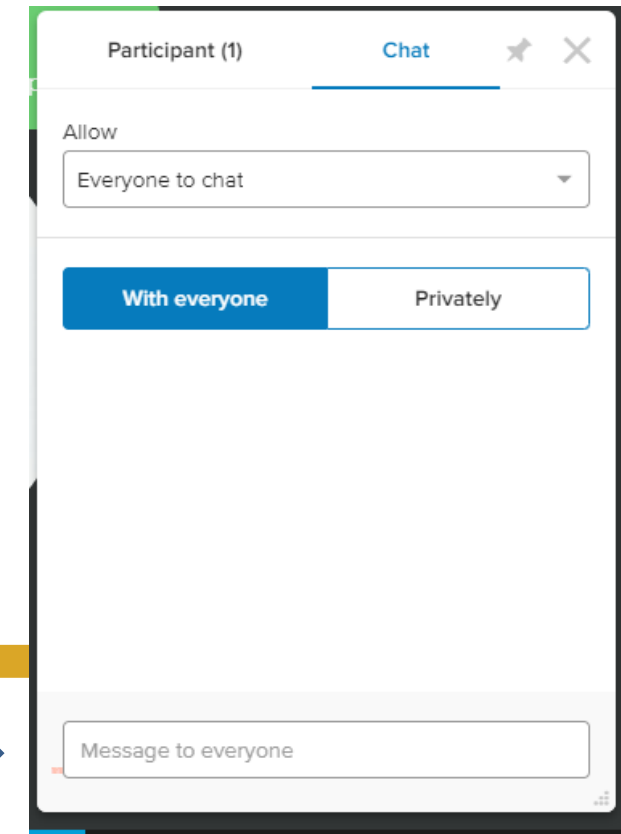
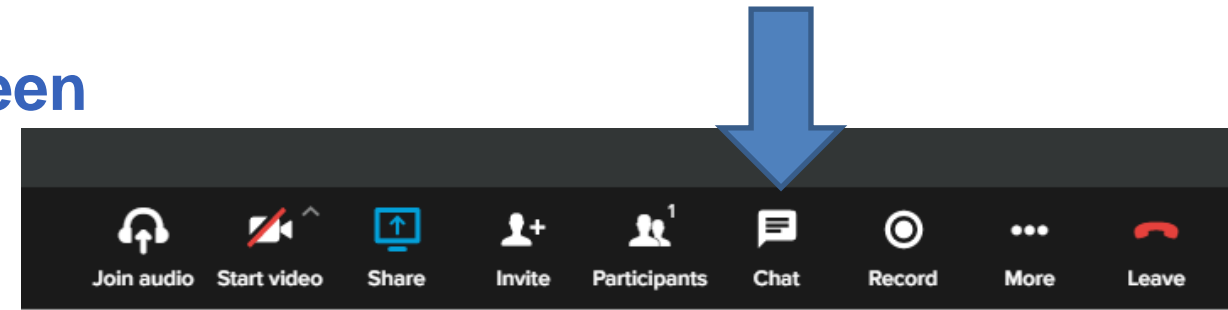

# Project Location with FEMA Floodplain

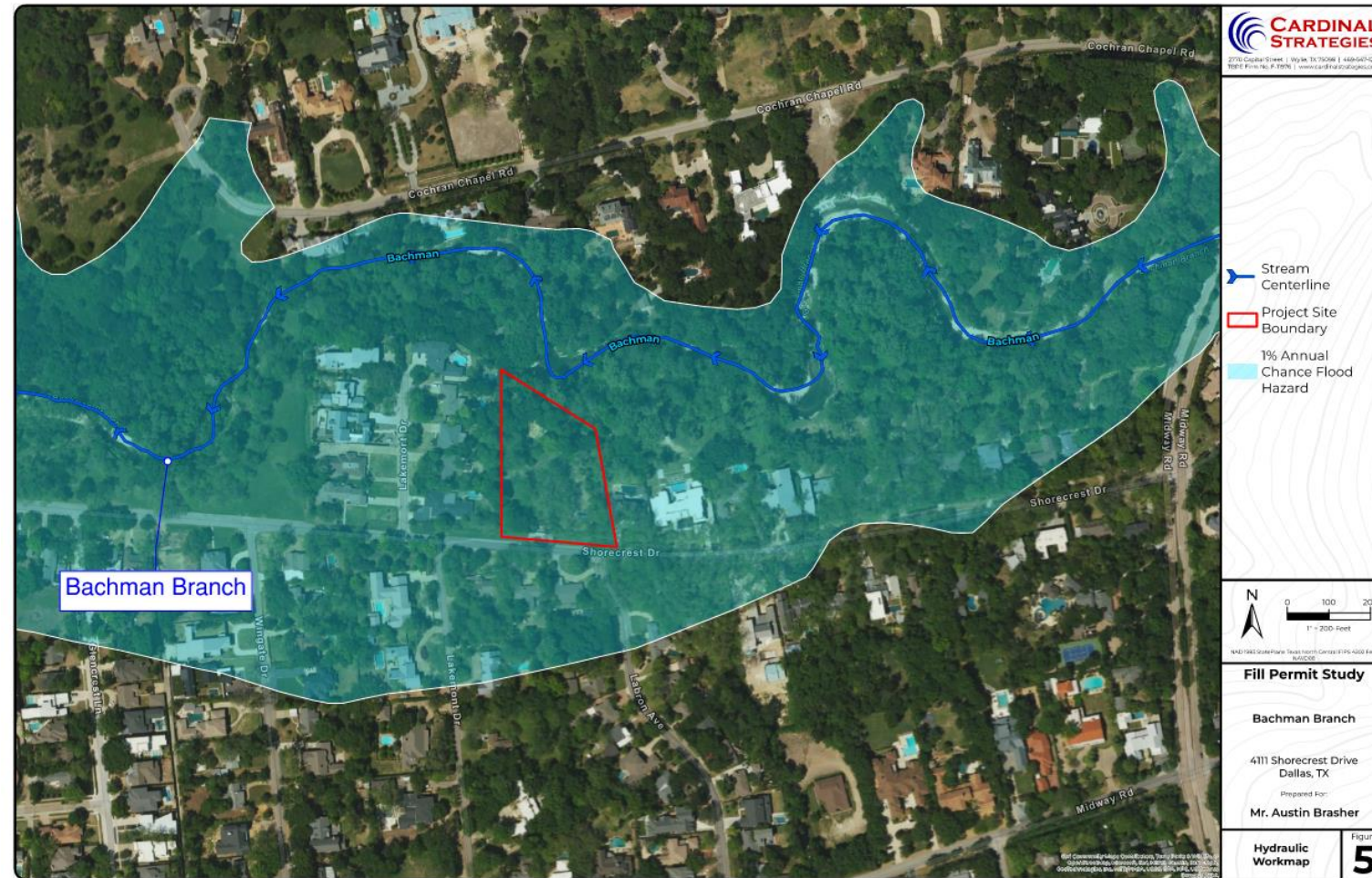

# Current City of Dallas Floodplain

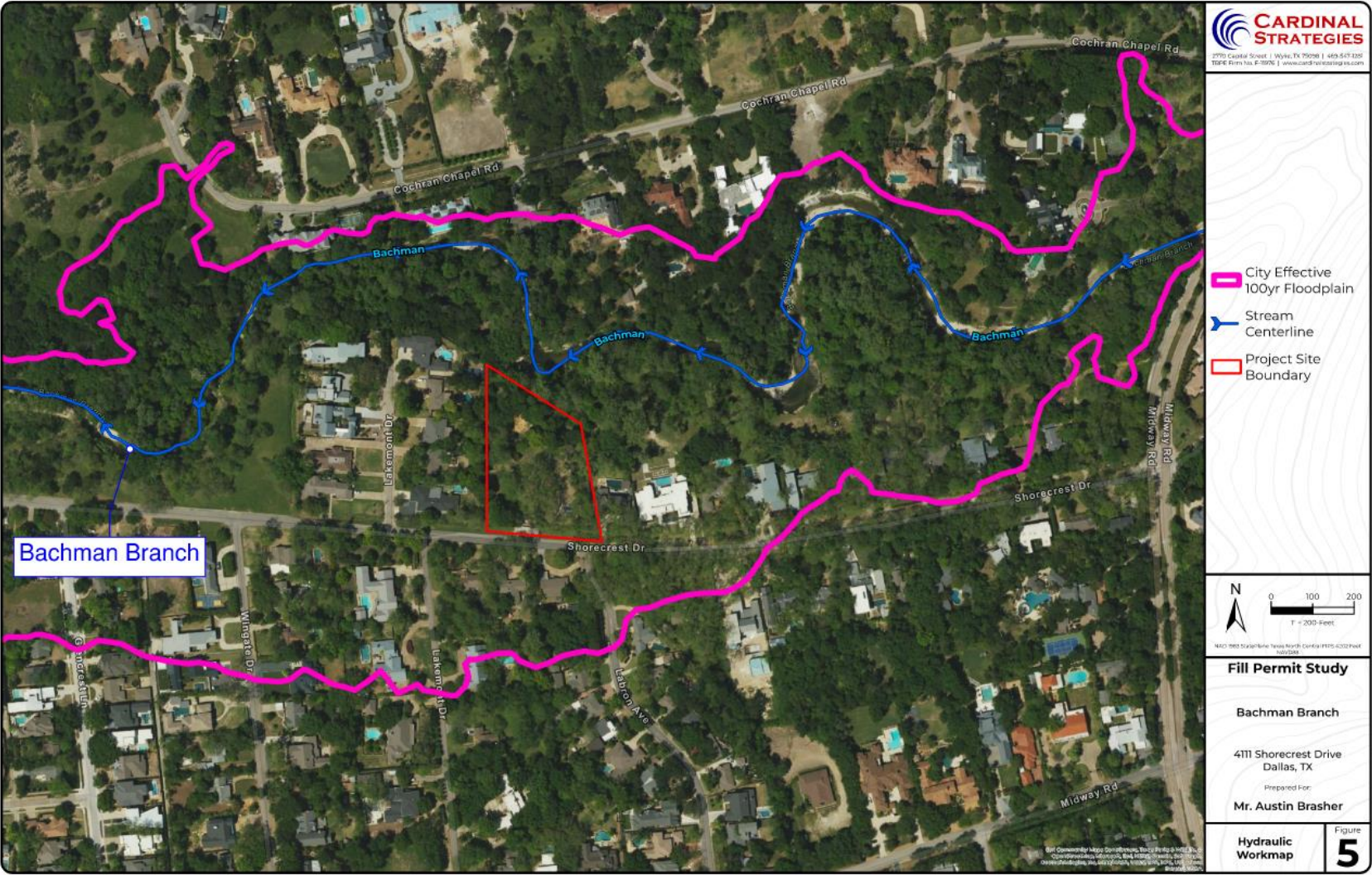

# Why is a Permit Required?

**Dallas Development Code prohibits the deposition or storage of fill, placement of a structure, excavation, or any other development activity in the 100-year floodplain unless a fill permit is first obtained.**

- **100-Year Floodplain: A piece of land that has a 1% chance of meeting or exceeding the Base Flood Elevation (BFE) in any given year.**



# Why is a Permit Required?

**No adverse impact policy.**

- **Not allow development that will flood or cause flooding to others.**

**City of Dallas is a member of National Flood Insurance Program (NFIP) and must enforce our floodplain regulations.**





# Fill Permit Approval Timeline

You Are Here



Takes Approximately 9 Months to 1 Year



# City of Dallas Fill Permit Process

Engineering Criteria to ensure no adverse impact to surrounding properties – highlights

- **No rise in existing water surface**
- **No increase in erosive velocities**
- **Storage calculations**
- **Landscape and erosion control plans**



# Summary of Work

- **Demolishing Existing Structure**
- **Regrading the site, elevating the building pad (3ft above BFE) and excavating the on-site proposed channels as shown in the grading plan.**
- **Initiate construction of a new residential house after LOMR approval.**



# Pre-Project

# Post-Project

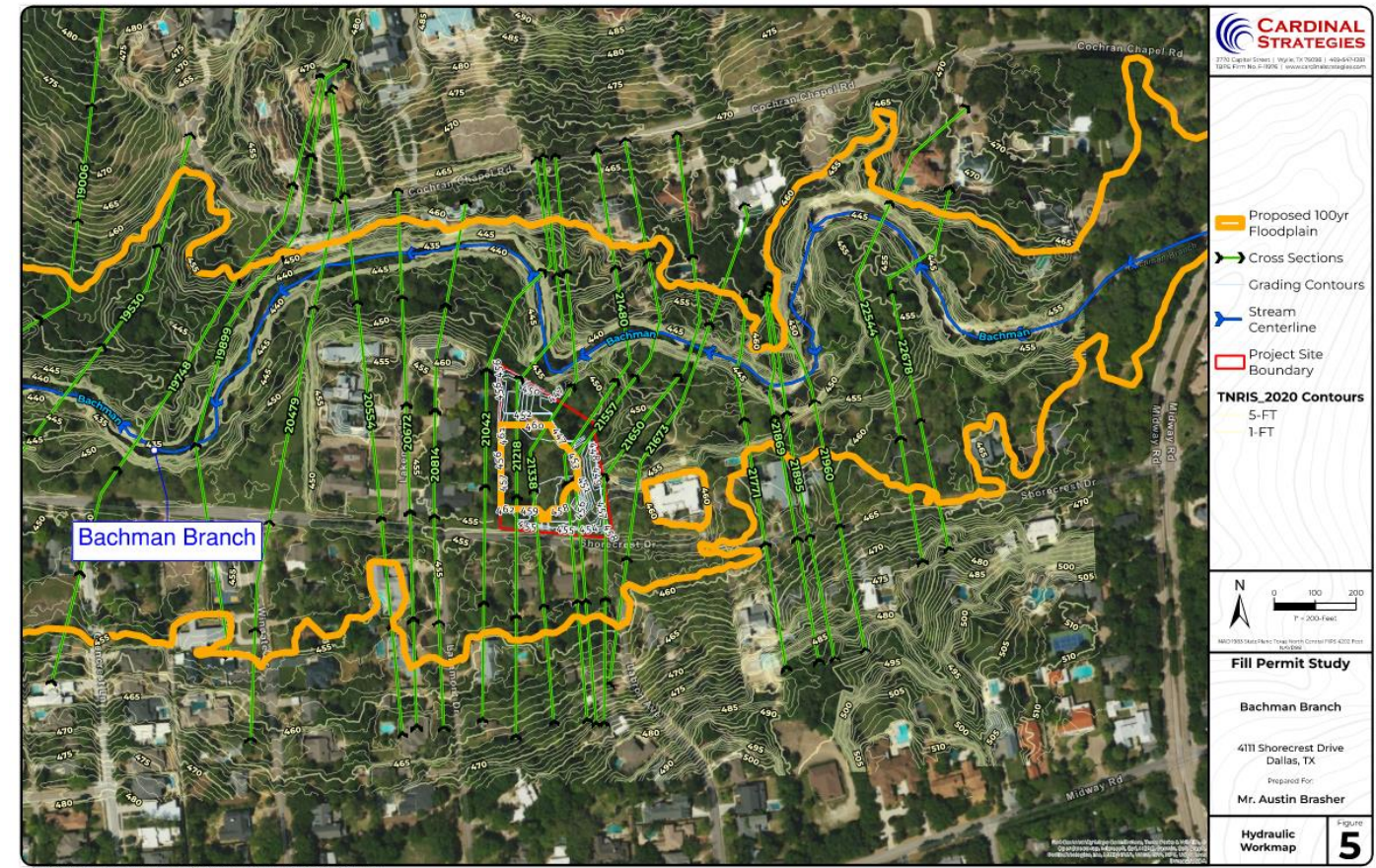
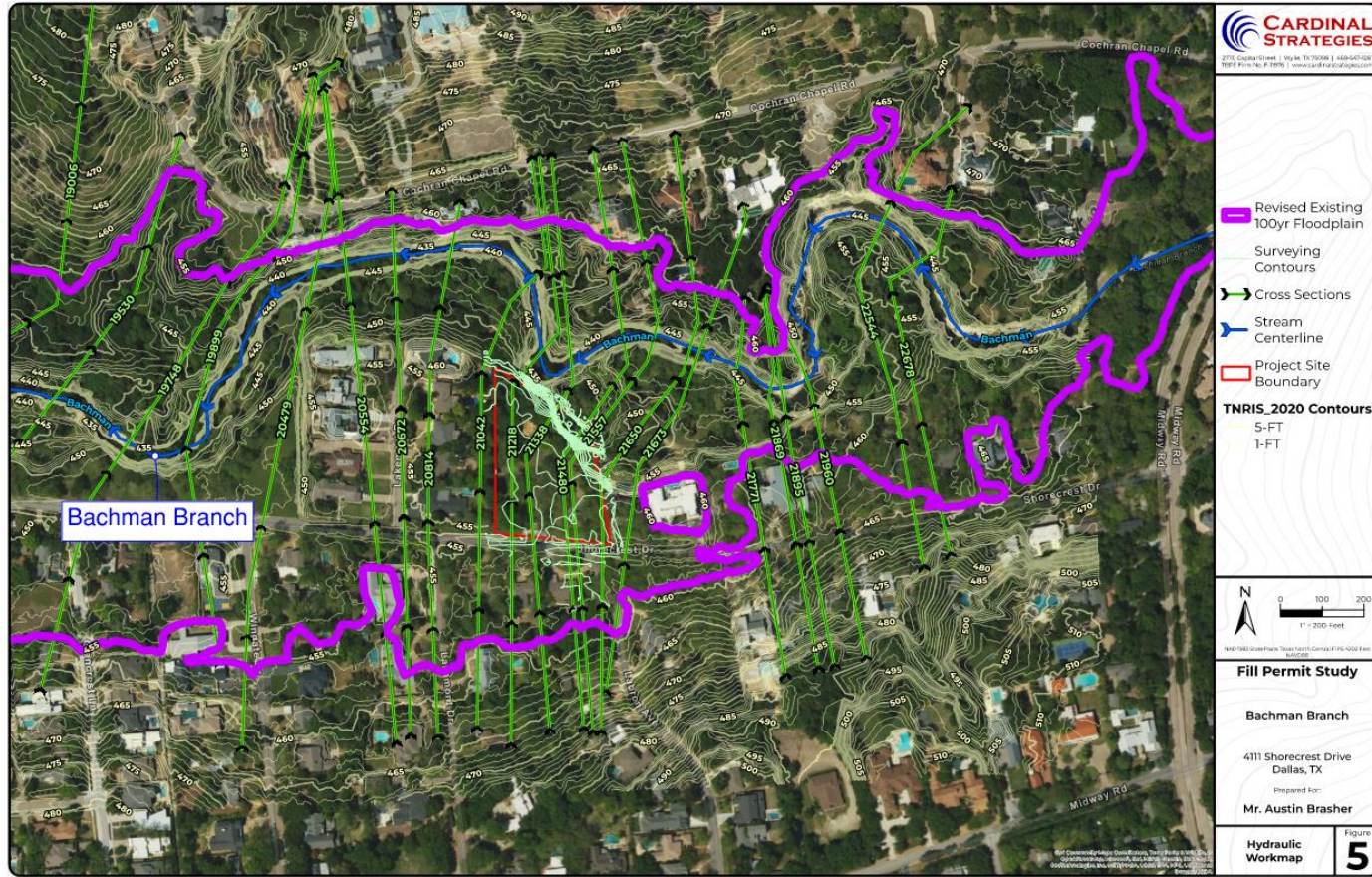

# Proposed Grading/Site Plan

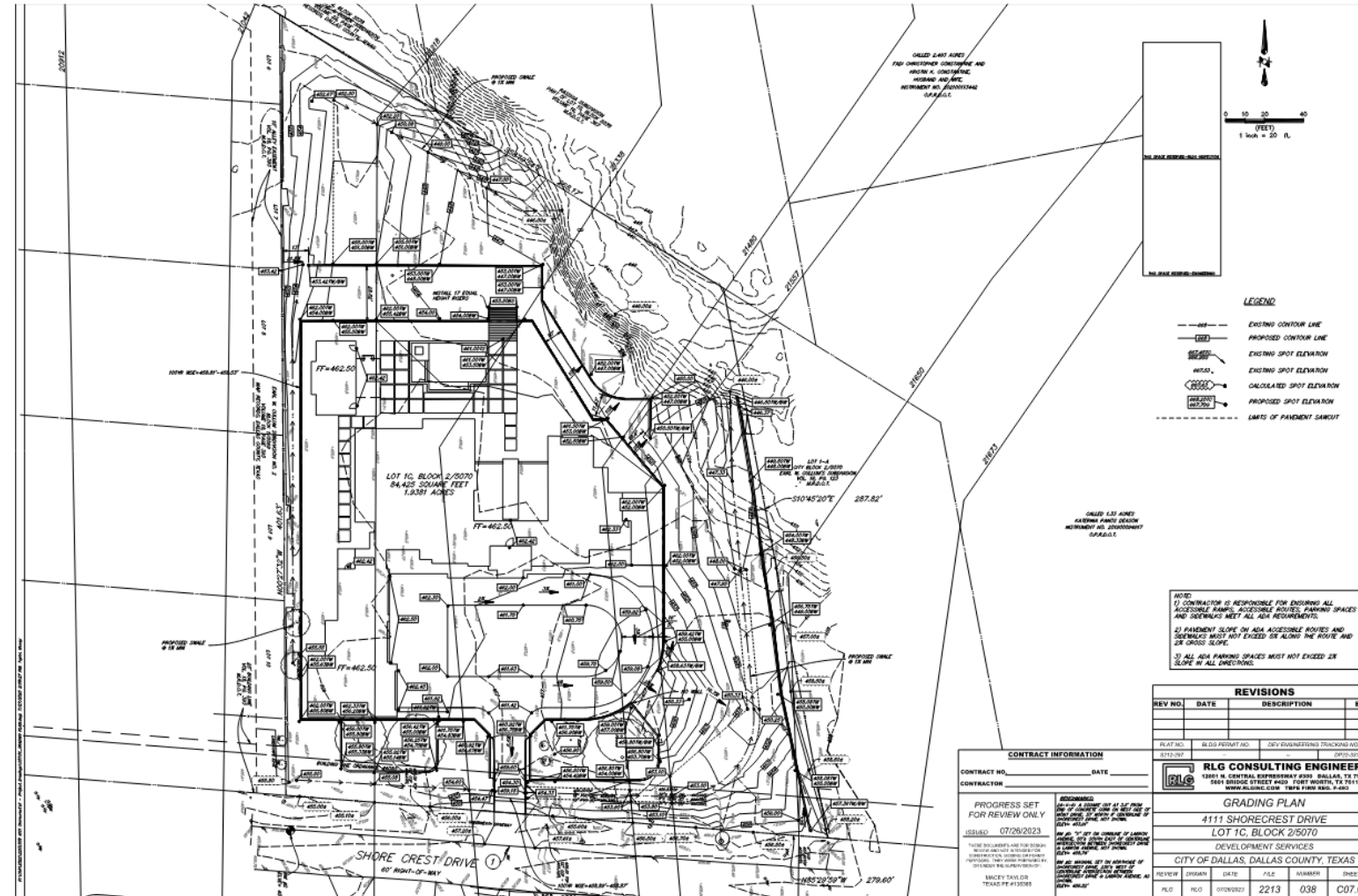

# Floodplain Workmap

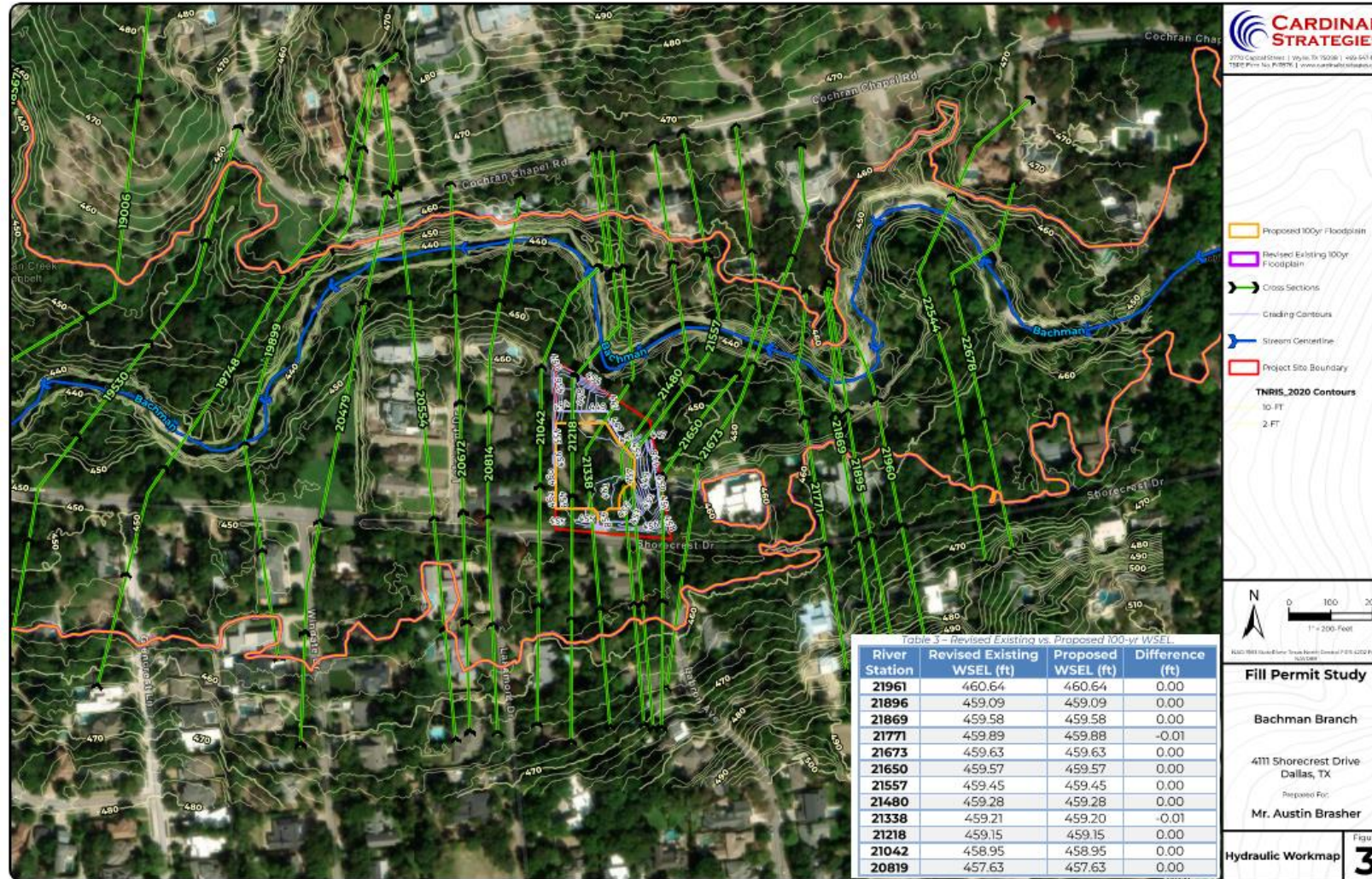

# QUESTIONS?

- **Ask them aloud**
- **Type them into the chat**
- **Or email [floodplainmanagement@dallas.gov](mailto:floodplainmanagement@dallas.gov)**

A copy of this presentation will be posted here:

<https://dallascityhall.com/departments/waterutilities/stormwater-operations/Pages/FloodplainandDrainageManagement.aspx>



# Floodplain Fill Permit Neighborhood Meeting FP 22-14

## 4111 Shorecrest Drive Fill Permit

January 18, 2024



**David Phan, P.E., CFM**  
Sr. Engineer / Interim Sr. Program  
Manager

**William N. Bicher, P.E., CFM**  
Engineer II

**Floodplain Management**  
**Dallas Water Utilities**

