

Memorandum



DATE June 7, 2018

TO Honorable Members of the Public Safety and Criminal Justice Committee

SUBJECT **TAAG Update - Assessment and Evaluation**

As part of the Dallas Police Departments strategic plan for 2018, a TAAG assessment and evaluation was done. TAAG stands for "Targeted Area Action Grids". The department began identifying these areas in 2008.

For 2018, the target area action grids were created utilizing new methodology. The new areas are smaller and focused measuring only 1/16th of a square mile. These areas have been identified throughout the city. The new areas were created through an analysis of violent crime, property crime and current indicators, such as the number of gang members and parolees that live in the area. These indicators provide both historical and predictive policing information for the department. The target area action grids provide information to commanders for deployment of resources in the most effective and efficient manner. These tag areas are then broken down by division and further by time of day to allow each patrol division to have an understanding of criminal activity hotspot areas with in their division.

By strategically identifying and focusing on these areas, we are able to place officers in the exact locations where the highest numbers of crime are being committed. This information allows us to not only be reactive, but utilize predictive policing strategies to determine when future crime will occur.

The briefing materials are attached for your review.

Please contact me if you have any questions or need additional information.



Jon Fortune
Assistant City Manager

[Attachment]

cc: T.C. Broadnax, City Manager
Larry Casto, City Attorney
Craig D. Kinton, City Auditor
Billerae Johnson, City Secretary
Daniel F. Solis, Administrative Judge
Kimberly Bizer Tolbert, Chief of Staff to the City Manager
Majed A. Al-Ghafry, Assistant City Manager

Jo M. (Jody) Puckett, Assistant City Manager (Interim)
Joey Zapata, Assistant City Manager
M. Elizabeth Reich, Chief Financial Officer
Nadia Chandler Hardy, Chief of Community Services
Raquel Favela, Chief of Economic Development & Neighborhood Services
Theresa O'Donnell, Chief of Resilience
Directors and Assistant Directors

Dallas Police Department

TAAG Update - Assessment and Evaluation Public Safety & Criminal Justice Committee

June 11, 2018

U. Reneé Hall, Chief of Police
Dallas Police Department
City of Dallas



Overview

- Targeted Action Area Grids History
- Crime Indicators
- TAAG Methodology
- New 2018 TAAGs - Action Plan (Assessment)
- Evaluation

History of the TAAG Areas

- 2008 Violent Crime TAAGs (Completed mid year based on Violent Crime Density)
- 2009 Violent Crime and Property Crime TAAGs (grids 1320x1320)
- 2010 Violent Crime and Property Crime TAAGs (grids 1320x1320)
- 2011 All Crime TAAGs - Added indicators (Public Disorder)
- 2012 All Crime - Adjusted borders to reflect Census blocks
- 2013 All Crime - 54 Areas (primary 27 and secondary 27)
- 2017 All Crime - Top 30 from the 54 TAAGs and adjusted borders
- 2018 All Crime - 31 Areas changed grid size (grids 330x330)

Targeted Action Area Grids (TAAGs)

- Started in 2008, TAAGs were used to highlight where conditions are favorable for crime to occur.
- TAAGs point to the location where there is an increased likelihood of victimization and criminal behavior.
- Currently event and place based indicators, such as arrests, calls for service, crime, and known offender locations are used to indicate crime dense areas.
- Goal:
 - 30 areas
 - About 30 square miles or 7% of the city area
 - 30% of overall crime

Success in TAAG Areas

Since the implementation of TAAG areas we have seen reductions in crime in those areas

- 2011
 - Overall Crime -11.1%
- 2012
 - Overall Crime -8.7%
- 2013
 - Overall Crime -4.8%
- 2014
 - Overall Crime -11.9%
- 2015
 - Overall Crime -2.5%
- 2016
 - Overall Crime -0.3%
- 2017
 - Overall Crime -6.16%
- 2018 YTD
 - Overall Crime -8.12%

New TAAG Methodology

Provides a more focused target area

- Step 1 Add Crime Points to Mapping Software
- Step 2 Overlay Grid (330x330) and Join Crime Points
 - This allows us to get a count per grid
- Step 3 Extract TAAG area

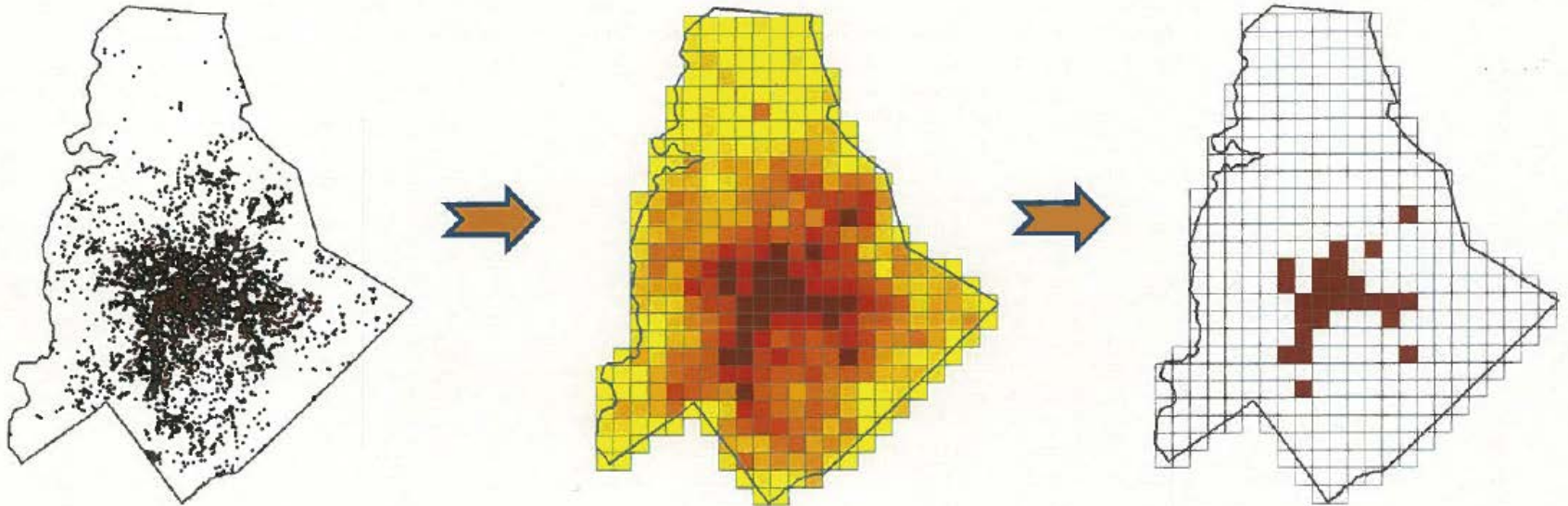

6

Crime Indicators – Event Based

- **Calls:** Shootings, Cuttings, Drug House, Prostitution, Random Gunfire, Prowler, Suspicious Person, “In-Progress Calls”
- **Arrests:** Drugs, Prostitution, Weapons Violation
- **Offenses:**
 - Violent Crime: Murder, Rape, Aggravated Assault, Family Violence and Robbery
 - Property Crime: Burglary, Burglary Motor Vehicle, Other Theft, Auto Theft and Shoplifting



Crime Indicators – Place Based

- Gang Members
- Parolees
- Arrestee
 - Burglary Motor Vehicle
 - Robbery
 - Auto Theft
 - Home Addresses



- New 2018 TAAG Areas
- Violent Crime Density

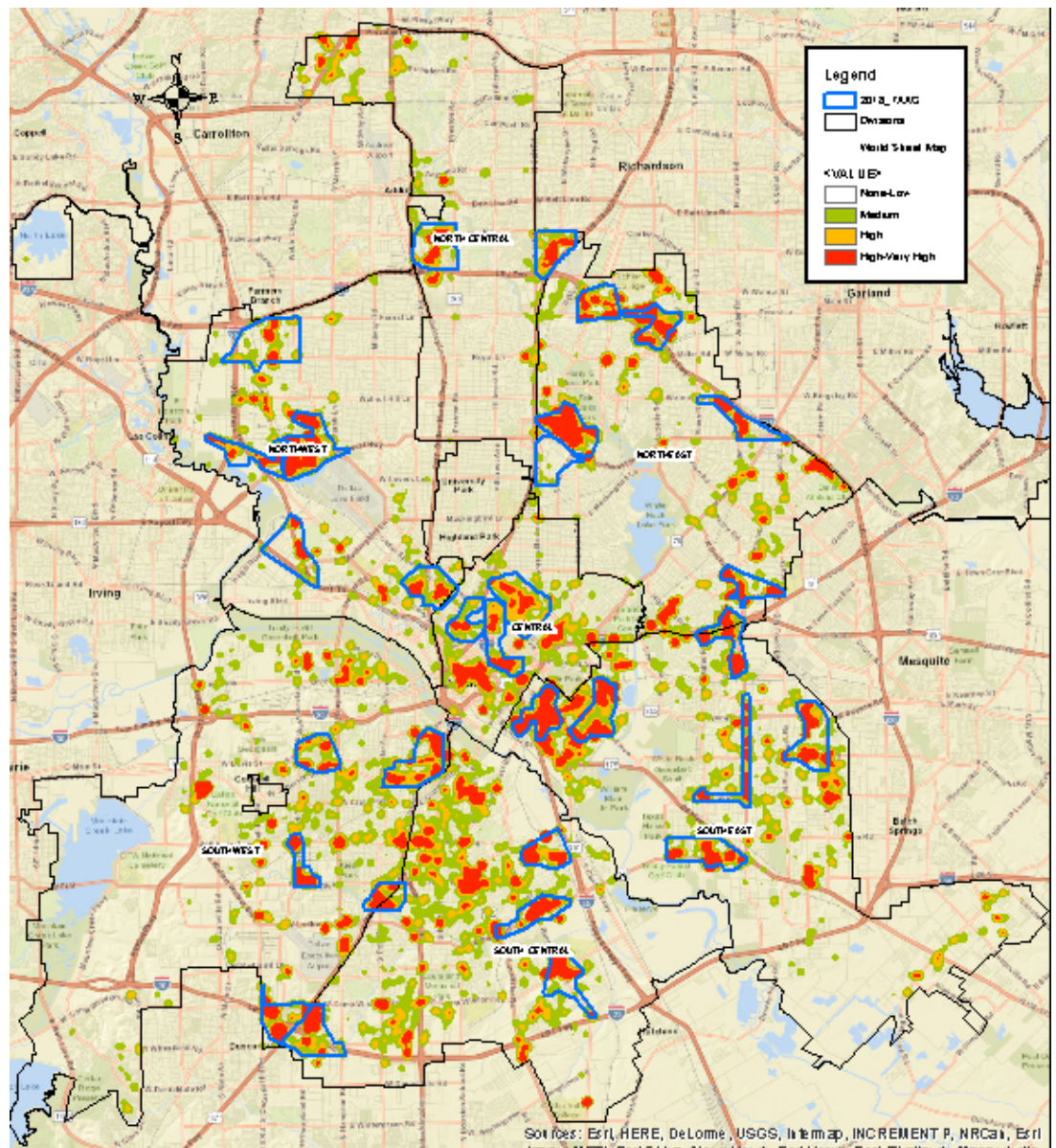

- New 2018 TAAG Areas
- Non-Violent Crime Density

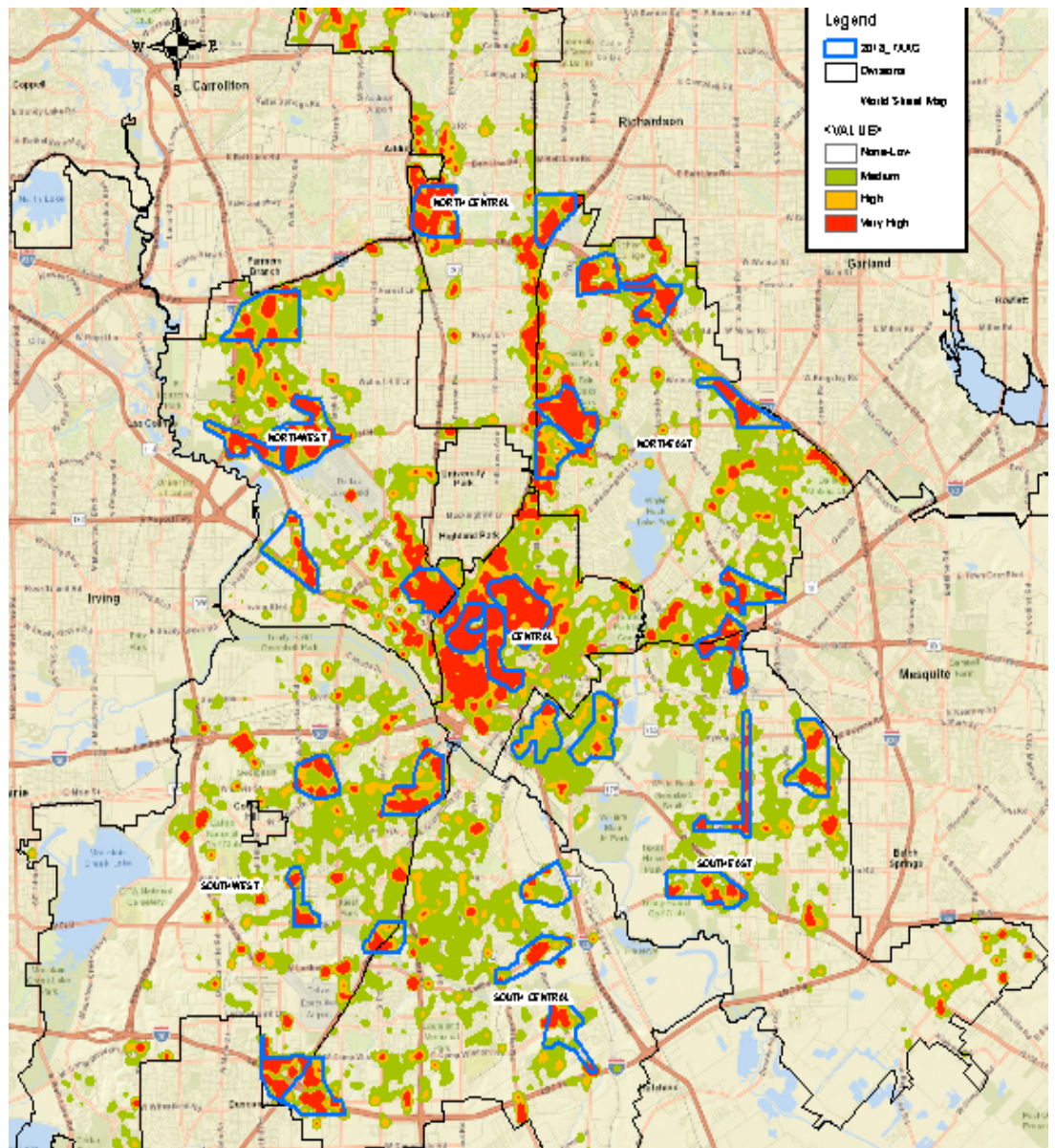

Deployment Strategies

All Watches (All Shifts) Property Crime

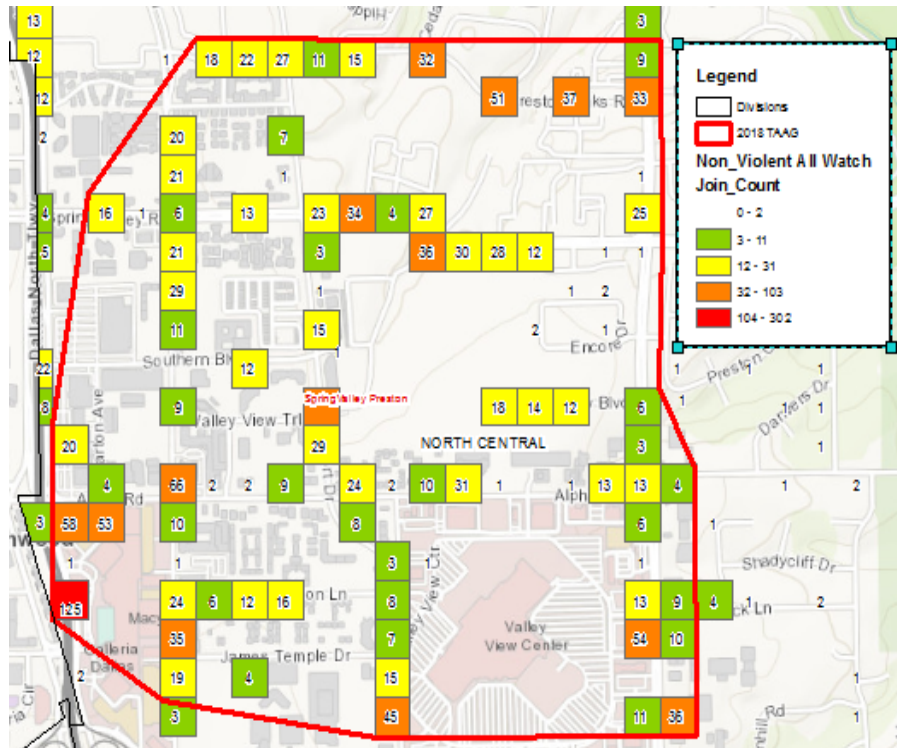

1st Watch (Midnight Shift 12am-8am) Property Crime

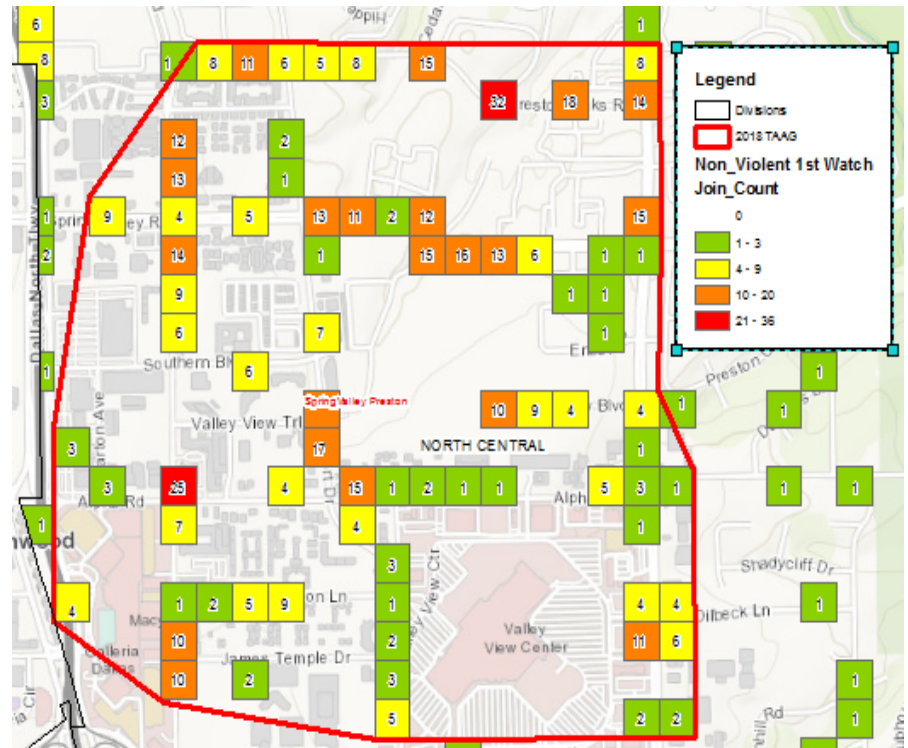

Deployment Strategies

2nd Watch (Day Shift 8am-4pm) Property Crime

3rd Watch (Evening Shift 4pm-12am) Property Crime

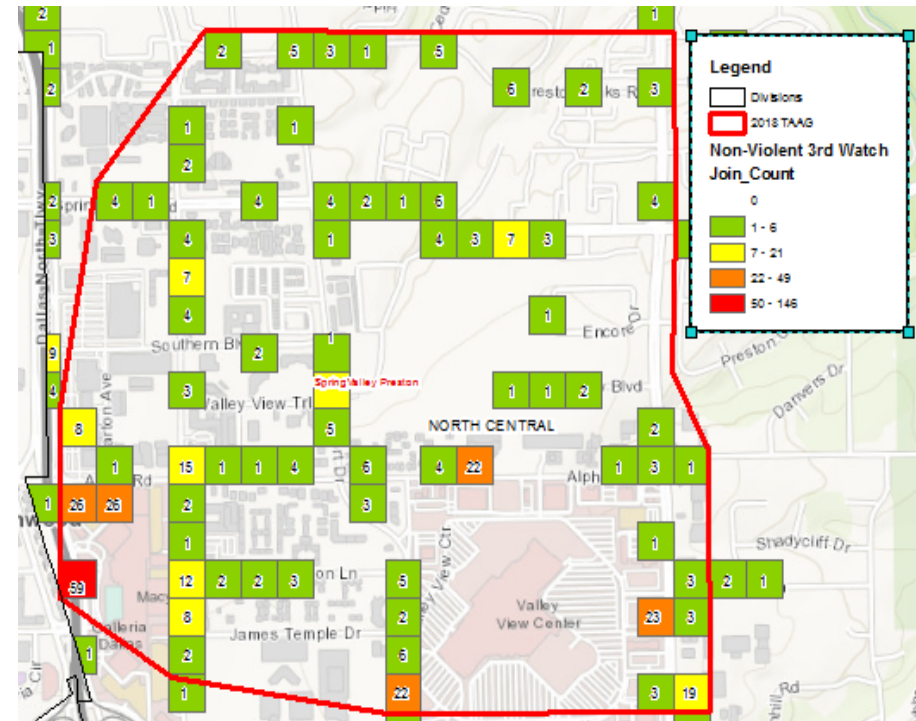
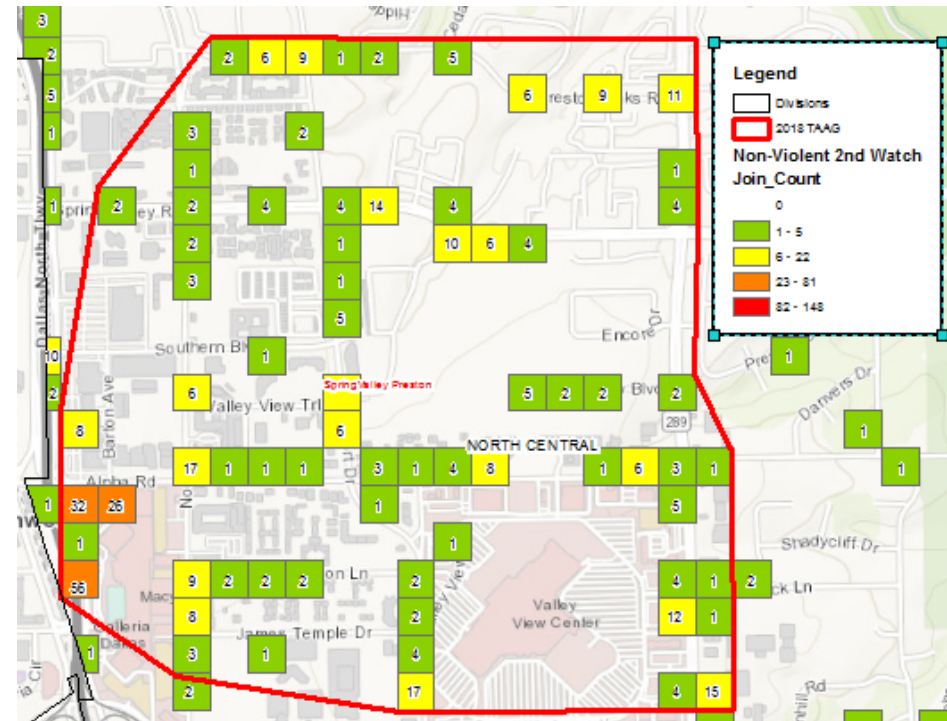

Deployment Strategies

All Watches (All Shifts) Violent Crime

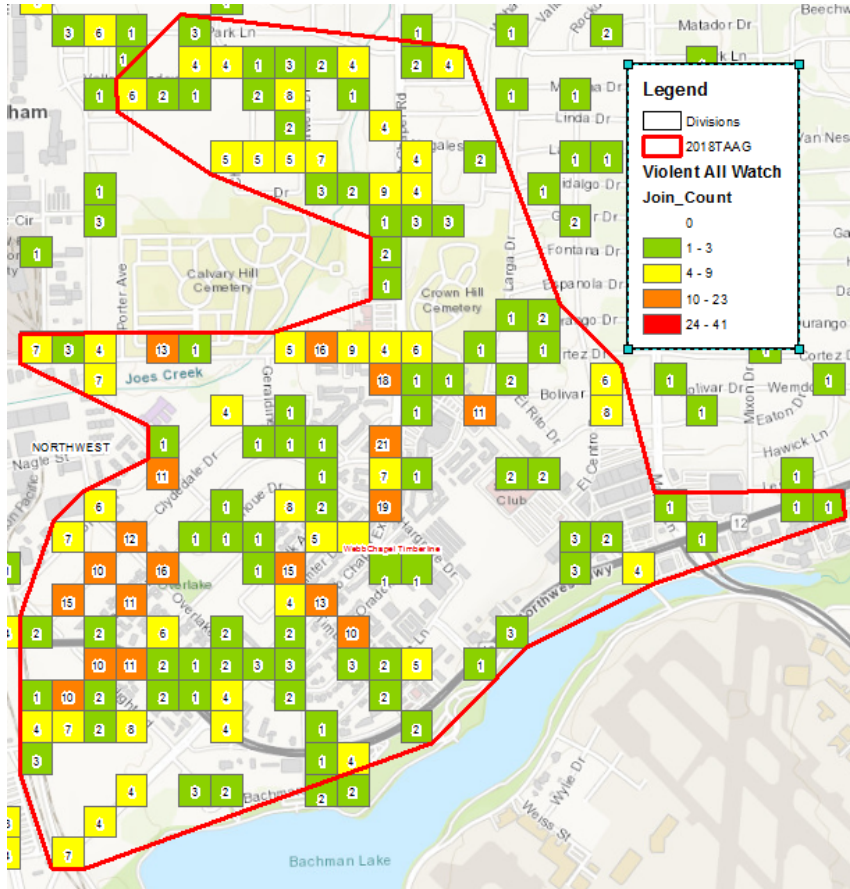

1st Watch (Midnight Shift 12am-8am) Violent Crime

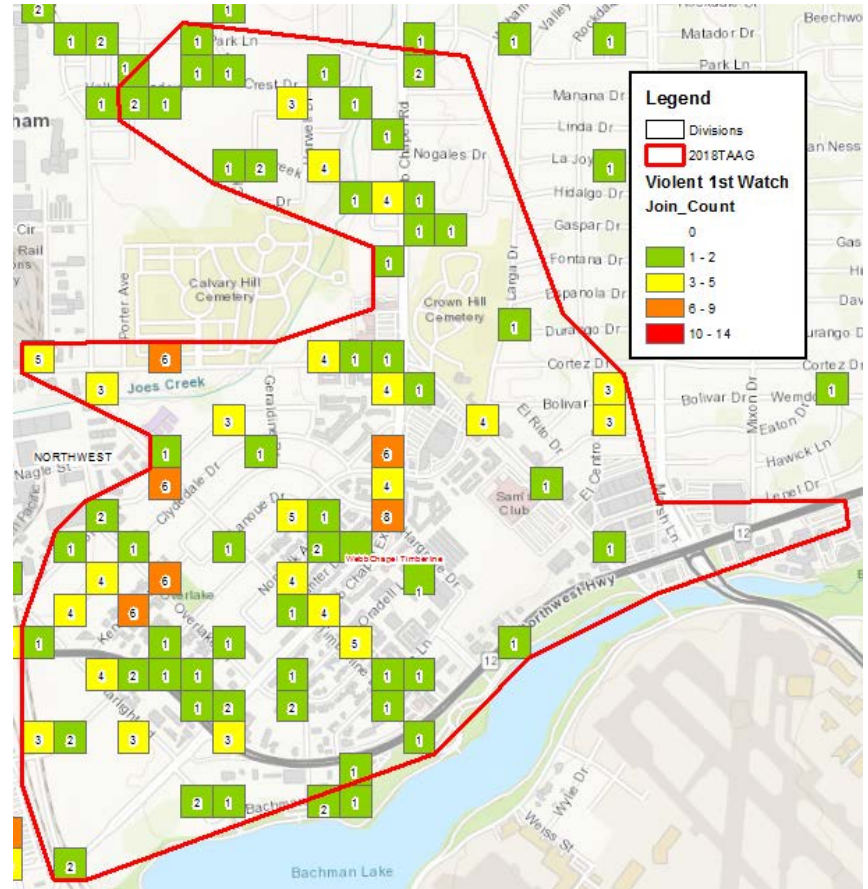

Deployment Strategies

2nd Watch (Day Shift 8am-4pm) Violent Crime

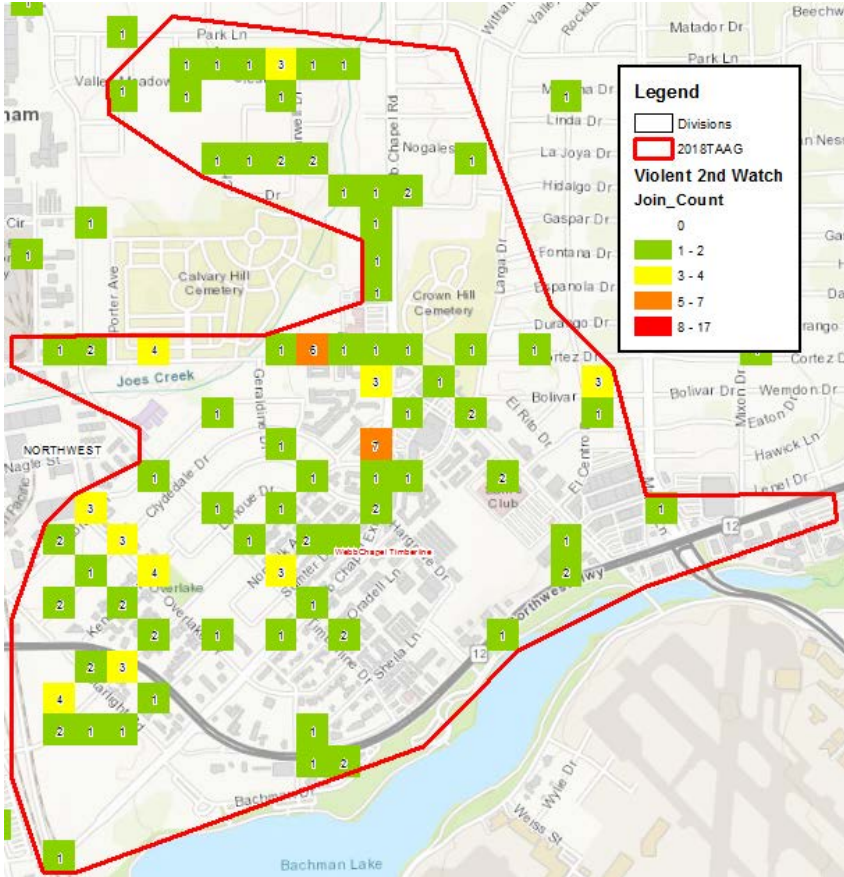

3rd Watch (Evening Shift 4pm-12am) Violent Crime

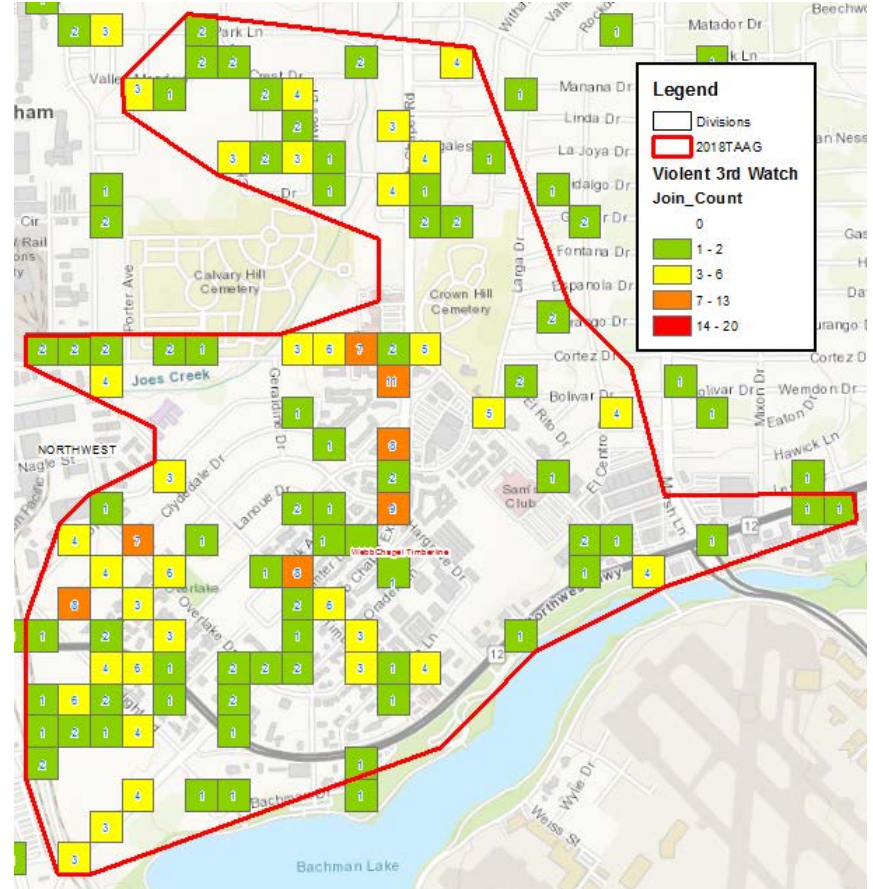

Overlay of New TAAG Areas

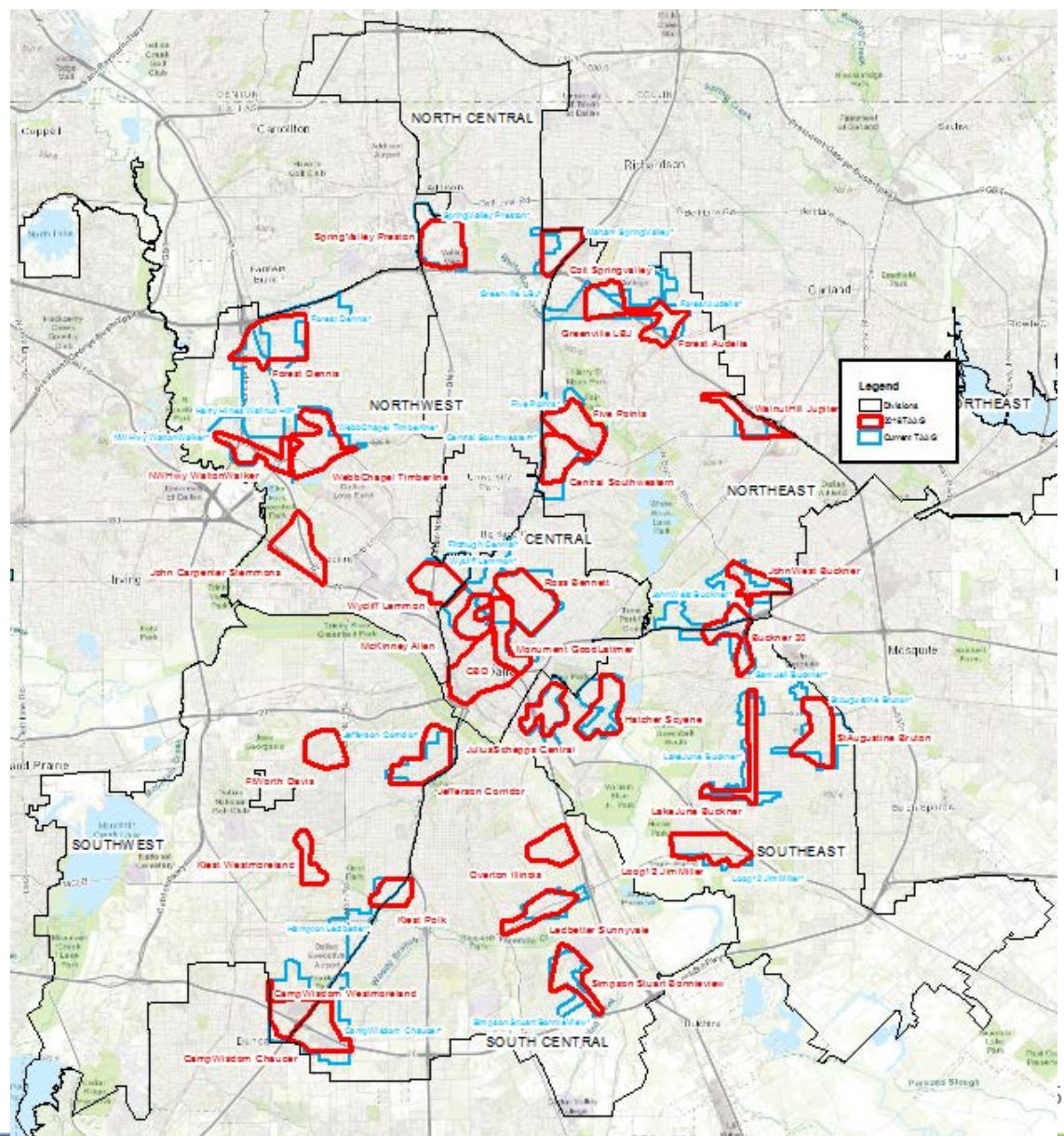

New 2018 TAAG Areas with MVA (Market Value Analysis)

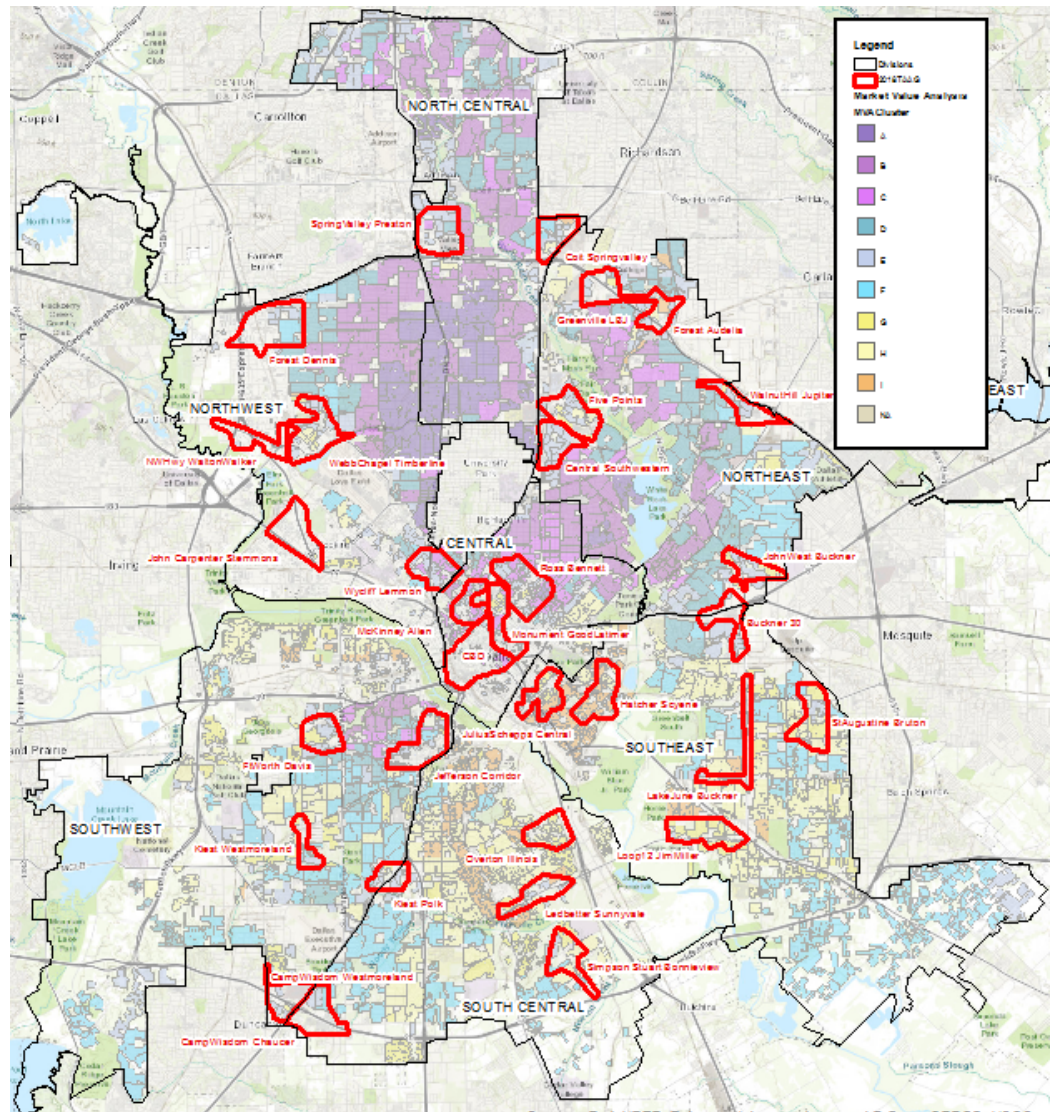

New TAAG Ranking Breakdown

2018 TAAG 31 Areas- 28.15 SqMi- 1288 Crimes per SqMi

Current TAAG 30 Areas- 36.67 SqMi- 1099 Crimes per Sq Mi

CRIME Count	2018 TAAG Name	SqMi
2331	WebbChapel Timnberline	0.75
2082	Five Points	0.87
1956	Ross Bennett	0.76
1614	Monument GoodLatimer	0.45
1558	McKinney Allen	0.77
1514	SpringValley Preston	1.18
1461	Forest Dennis	0.60
1425	Forest Audelia	0.78
1379	Wycliff Lemmon	1.15
1317	Jefferson Corridor	1.04
1291	Buckner 30	0.84
1204	CampWisdom Chaucer	0.70
1151	Simpson Stuart Bonnieview	0.59
1135	CampWisdom Westmoreland	1.22
1125	NWHwy WaltonWalker	1.34

CRIME Count	2018 TAAG Name	SqMi
1102	WalnutHill Jupiter	0.77
1084	Loop12 JimMiller	0.91
1056	StAugustine Bruton	0.91
989	Greenville LBJ	1.37
976	LakeJune Buckner	0.78
930	Hatcher Scyene	0.92
911	JuliusSchepps Central	1.14
901	JohnWest Buckner	1.17
851	Coit Springvalley	0.89
850	Ledbetter Sunnyvale	0.77
833	John Carpenter Stemmons	0.83
817	FtWorth Davis	1.05
721	Central Southwestern	0.77
576	Overton Illinois	1.36
566	Kiest Westmoreland	0.36
557	Kiest Polk	1.11

17

New TAAG Areas Assessment – Action Plan

- The new TAAG areas will assist in strategic decision-making and tactical action by showing where conditions are favorable for crime to occur in the future.
- Assessment will highlight action plan needs
 - Crime Watches
 - Neighborhood Associations/ Homeowner's Associations
 - Multi-family Communities (Apartments, Townhomes, Condos)
 - Hospitals
 - Schools/Daycares
 - Churches
 - Parks & Recreation Centers
 - Dart Rail Stations and Bus Stops
 - Camera/LPR locations

Evaluation

- Reports

- Daily TAAG reports
- Weekly TAAG reports

- Maps

- Weekly YTD Crime Density

- ❖ *End of Year reports and reviews will be done to determine boundaries of TAAG areas annually*

Dallas Police Department

TAAG Update - Assessment and Evaluation Public Safety & Criminal Justice Committee

June 11, 2018

U. René Hall, Chief of Police
Dallas Police Department
City of Dallas

