Memorandum

CITY OF DALLAS

DATE October 14, 2022

TO Honorable Mayor and Members of the City Council

SUBJECT **Development Services Updates**

This memorandum is to provide you with an update on Development Services Department (DSD) activities and progress.

On August 30, 2022, the Dallas City Council received an updated memo related to the Development Services Workflow Evaluation and Staffing Matrix Study Report (Matrix Study) which will be presented to the City Council on November 2, 2022. The final report is also posted on the department's website and may be viewed by clicking here. In addition, the department will implement a monthly status report of the recommendations made by the Matrix Study consultant. This will hold the department accountable for implementing initiatives and allow for transparent communication with the development community. In the interim, Director Andrew Espinoza and his team will meet with individual Council Members to discuss the Matrix Study and to answer questions.

CUSTOMER INITIATIVES

DSD hosted its second Lunch and Learn training series on September 30, 2022. Construction inspection staff presented general information regarding the City's construction design standards, submittal process, and the final inspection and acceptance requirements. The presentation can be found on the DSD's website by clicking this link. The next scheduled training will be on October 28, 2022, at the Development Services Training Center located at 400 South Zang Boulevard, Dallas, TX 75208, and will cover Water/Wastewater and Paving/Drainage Engineering submittal requirements and approval process.

HIRING AND RECRUITMENT

DSD will host its next Hiring Event on Tuesday, October 18, 2022 at the J. Erik Jonsson Library located at 1515 Young Street, 6th Floor Dallas, TX 75201 from 10AM – 2PM. The department is seeking candidates for hard-to-fill technical positions including Combination Plans Examiners, Combination Inspectors, Engineers, and Senior Plans Examiners.

NEW SINGLE-FAMILY RESIDENCES, REMODELS/ADDITIONS PERMITTING

From October 1, 2022 to date, the Residential Plan Review Team has received 61 new residential permit applications and issued 65 permits. The average turnaround time to date is 41 calendar days. DSD has partnered with the Data Analytics and Business

Intelligence Department to create a robust, comprehensive dashboard that will provide an interactive, accurate account of the department's permit activity. The new dashboard is scheduled to go live during the first quarter of 2023.

Since the implementation of the Rapid Single-Family VIP Program (RSVP) in mid-September 2022, 61 appointments have been scheduled and 30 permits have been issued. The RSVP Program is an expedited plan review service designed to provide same day permits to qualifying, new single-family projects. DSD has received positive customer feedback and will continue to progressively improve the program. Effective November 15, 2022, the maximum square footage requirements will increase from 3,000 square feet to 5,000 square feet, and appointments will be scheduled on Monday, Tuesday, Wednesday, and Thursday instead of the initial schedule of Monday, Wednesday, and Friday.

Should you have any questions, please contact Andrew Espinoza, Director/Chief Building Official, at (214) 542-1227 or andres.espinoza@dallas.gov.

Majed A. Al-Ghafry, P.E.
Assistant City Manager

c: T.C. Broadnax, City Manager
Chris Caso, City Attorney
Mark Swann, City Auditor
Bilierae Johnson, City Secretary
Preston Robinson, Administrative Judge
Kimberly Bizor Tolbert, Deputy City Manager
Jon Fortune, Deputy City Manager
M. Elizabeth (Liz) Cedillo-Pereira, Assistant City Manager
Dr. Robert Perez, Assistant City Manager
Carl Simpson, Assistant City Manager
Jack Ireland, Chief Financial Officer
Genesis D. Gavino, Chief of Staff to the City Manager
Directors and Assistant Directors

Memorandum

CITY OF DALLAS

DATE October 13, 2022

TO Honorable Mayor and Members of the City Council

SUBJECT **Housing Policy Update**

Honorable Mayor and Members of the City Council,

Community Equity Strategies (CES), the consultants facilitating the development of the new housing policy framework, have provided the following updates on the community process I outlined for you previously.

This week the consulting team continued its work gathering community input via in-person and virtual community meetings, one-on-one meetings with community stakeholders, and the Dallas Accountability for Housing Equity Survey (Responsibilidad de Dallas por la Equidad en la Vivienda).

I have included below:

- The agendas for this week's community-wide leadership meeting on October 14 and all-day strategic work session on October 15.
- Brief descriptions of these two meetings and registration links (in English and Spanish) that I hope you will share widely through your networks.

Meeting Agendas

Community Leadership Session
October 14 6:00 7:30 PM
Black Academy of Arts and Letters, 650 S Griffin Street
Goal: Establish a structure for sustainable community engagement for accountability

Agenda:
A facilitated work session bringing together leaders committed to increasing community capacity to measure progress on housing equity and establishing a sustainable structure for accountable community engagement. Participants will strategize about how to develop the needed capacity and structure and the resources required to sustain improvements.

Community Strategy Session
October 15 10:00 - 5:30
J. Erik Jonsson Central Library, 1515 Young Street
Goal: Define the community's desired outcomes within high level strategy areas related to increasing housing equity and affordability and craft specific strategies for producing these outcomes

DATE October 13, 2022

SUBJECT **Housing Policy Update**

Agenda

[10:00 - 10:30] [Showcase Room]
Set Up/ Mingle/Coffee

[10:30 - 11:00] [Showcase Room]
Opening Remarks (City Representatives, Christine Campbell, and Benje Feehan/Lisa Neergaard):
Presentation - Desired Outcomes, Review of Vision and High-level policy Strategies Identified to-date (Christine Campbell and Michele Williams)

[11:15 - 12:30] [Showcase Room]
Racial Inequities Impacting Affordability
Co-Facilitators: *Sara Mokuria, Michele Williams*

[11:15 - 12:30] [East/West Room]
Community Development Design: Addressing District Culture and Preventing Displacement
Co-Facilitators: *Builders of Hope, Stephanie Champion, Lisa Neeregaard*

[12:30 - 1:00] [Showcase Room]
Lunch

[1:15 - 2:30] [East/West Room]
Community Development Design: Addressing District Culture and Preventing Displacement
Co-Facilitators: *Builders of Hope, Stephanie Champion, Lisa Neeregaard*

[1:15 - 2: 30] [East/West Room]
Racial Inequities impacting Affordability
Co-Facilitators: *Sara Mokuria, Michele Williams*

[2:45 - 4:00] [East/West Room]
Community Capacity to Advocate for Power
Co-Facilitators: *Texas Organizing Project, Christine Campbell*

[4:15 - 5:30] [East/West Room]
Funding for Housing & Equity
Co-Facilitators: *Maggie Parker, Michele Williams*

[5:30 - 6:00] [East/West Room]
Close - Next Steps

Meeting Publicity and Registration Links to Share:

Community Leadership Meeting
October 14
6:00 PM - 7:30 PM

Black Academy of Arts and Letters 650 S Griffin Street

Building a Sustainable Structure for City Accountability to Equity in Housing
Many community leaders are calling for increased City of Dallas investment in increasing the community capacity to measure progress on housing equity. This working session will facilitate dialog on how to establish a city-wide, sustainable structure with the tools needed to ensure transparency and accountability. We will draw on work already being done in various parts of the city. It will seek to increase collective impact by identifying common goals and strategies and supporting networking. Community members who have not yet been part of this work are also invited to attend to provide suggestions and ask questions.

Register Here

Community Strategy Session
October 15
10:30AM – 5:30PM
J. Erik Jonsson Central Library, 1515 Young Street

Moving from Recommendations on Housing Equity to Measurable Progress
A series of community conversations resulted in numerous valuable suggestions for concrete actions the City should take to increase housing equity. In this session, community members will help determine how the City should measure the success of these kinds of actions. They will create measurable goals the City should use in determining whether any progress is being made on the 11 consultant recommendations for increasing housing equity adopted unanimously by the City Council in May 2022. During the course of the day, we will have breakout sessions enabling participants to take deeper dives into strategies communities use to support equitable housing development, prevent displacement of long-time residents from redeveloping neighborhoods, improve infrastructure and opportunity in historically marginalized neighborhoods, create mixed-income areas across the entire city, and more.

Register Here

Spanish versions:

Reunión de Liderazgo Comunitario
10/14/22
6:00 PM - 7:30 PM
Black Academy of Arts and Letters 650 S Griffin Street

Construcción de una Estructura Sostenible para la Responsabilidad de la Ciudad por la Equidad en la Vivienda
Muchos líderes de la comunidad piden una mayor inversión de la Ciudad de Dallas para aumentar la capacidad de la comunidad para medir el progreso en la equidad de vivienda. Esta sesión de trabajo facilitará el diálogo sobre cómo establecer una estructura sostenible en toda la ciudad con las herramientas necesarias para

garantizar la transparencia y la rendición de cuentas. Nos basaremos en el trabajo que ya se está realizando en varias partes de la ciudad. Buscará aumentar el impacto colectivo mediante la identificación de objetivos y estrategias comunes y el apoyo a la creación de redes. Los miembros de la comunidad que aún no han sido parte de este trabajo también están invitados a asistir para brindar sugerencias y hacer preguntas.

Registrarse Aqui

Sesión de Estrategia Comunitaria
10/15/22
10:30AM – 5:30PM
J. Erik Jonsson Central Library, 1515 Young Street

Pasar de Recomendaciones Sobre Equidad de Vivienda a Progreso Medible
Una serie de conversaciones comunitarias dieron como resultado numerosas sugerencias valiosas para acciones concretas que la Ciudad debería tomar para aumentar la equidad en la vivienda. En esta sesión, los miembros de la comunidad ayudarán a determinar cómo la Ciudad debe medir el éxito de este tipo de acciones. Crearán objetivos medibles, que el Concejo Municipal debería usar para determinar si se está logrando algún progreso en las 11 recomendaciones de los consultores para aumentar la equidad en la vivienda, adoptadas por unanimidad por el Concejo Municipal en mayo de 2022. Durante el transcurso del día, tendremos sesiones de trabajo que permitirán a los participantes profundizar en las estrategias que usan las comunidades para apoyar el desarrollo de viviendas equitativas, evitar el desplazamiento de los residentes de mucho tiempo para reconstruir los vecindarios, mejorar la infraestructura y las oportunidades en los vecindarios históricamente marginados, crear -Áreas de ingreso en toda la ciudad, y más.

Registrarse Aqui

Please contact me if you have questions or need additional information at David.Noguera@dallas.gov or 214-670-3619.

David Noguera

David Noguera
Director of Housing & Neighborhood Revitalization

c: T.C. Broadnax, City Manager
Chris Caso, City Attorney
Mark Swann, City Auditor
Bilierae Johnson, City Secretary
Preston Robinson, Administrative Judge
Kimberly Bizor Tolbert, Deputy City Manager
Jon Fortune, Deputy City Manager
Majed A. Al-Ghafry, Assistant City Manager
M. Elizabeth (Liz) Cedillo-Pereira, Assistant City Manager
Dr. Robert Perez, Assistant City Manager
Carl Simpson, Assistant City Manager
Jack Ireland, Chief Financial Officer
Genesis D. Gavino, Chief of Staff to the City Manager
Directors and Assistant Directors

Memorandum

CITY OF DALLAS

DATE October 12, 2022

TO Honorable Mayor and Members of the City Council

SUBJECT **Synopsis for the November 8, 2022 Special Called Election**

Attached please find a synopsis (**Attachment – A**) of facts about the Kay Bailey Hutchison Convention Center Dallas (KBHCCD) Master Plan and Fair Park in advance of the special called election on November 8, 2022.

Should you have any questions, please contact Rosa Fleming, Director, Convention and Event Services, at 214.939.2755 or rosa.fleming@dallas.gov.

Majed A. Al-Ghafry, P.E.
Assistant City Manager

c: T.C. Broadnax, City Manager
Chris Caso, City Attorney
Mark Swann, City Auditor
Bilierae Johnson, City Secretary
Preston Robinson, Administrative Judge
Kimberly Bizor Tolbert, Deputy City Manager
Jon Fortune, Deputy City Manager
M. Elizabeth (Liz) Cedillo-Pereira, Assistant City Manager
Dr. Robert Perez, Assistant City Manager
Carl Simpson, Assistant City Manager
Jack Ireland, Chief Financial Officer
Genesis D. Gavino, Chief of Staff to the City Manager
Directors and Assistant Directors

ATTACHMENT A

KAY BAILEY HUTCHISON CONVENTION CENTER DALLAS (KBHCCD) MASTER PLAN AND FAIR PARK SYNOPSIS

PROCUREMENT, CONTRACTS, AND TIMELINE

- Master planning contract with WSP USA, Inc. (WSP) was approved by City Council on January 27, 2021.
- Master planning process began the third week of February 2021.
- WSP was selected through a Request for Qualifications/Request for Proposals process conducted in coordination with multiple stakeholders and 14 city departments:
    - The initial contract approved by Resolution No. 21-0245 on January 27,2021 for $4.89M
    - A 1st supplemental agreement increased the contract amount by $64,500 to $4.95M by administrative action 21-6017 on August 12, 2021.
    - A 2nd supplemental agreement approved on November 19, 2021 extended the contract term with no cost consideration to July 28, 2023 by administrative action 21-6604.
    - A 3rd Supplemental Agreement approved by City Council on May 11, 2022 Resolution No. 22-0732:
        - increased the contract amount by $1,157,674.50 for additional expenses related to professional services performed for the 3C West of Lamar alternative, adopted by City Council by Resolution No. 22-0334, on February 9, 2022; and
        - provided for additional transportation and land use planning and public meeting services.
    - Draft master plan deliverables were provided by WSP to Convention and Event Services staff and city leadership on September 8, 2022, with a follow-up document provided on September 30, 2022.
- On February 9, 2022 City Council requested additional analysis due in November 2022 to address the following key considerations related to the selected 3-C West of Lamar concept:
    - Coordination of proposal with TxDOT and I-30 Canyon Project;
    - Coordination of proposal with Rail Corridor stakeholders;
    - Development and refinement of KBHCCD, Memorial Arena, and The Black Academy of Arts and Letters (TBAAL) programming and requirements;
    - Site definition related to geotechnical analysis, land survey, utility analysis, and public rights of way for new and existing streets;
    - Refinement of master plan concept and identification of any potential concept alternatives to address any identified site constraints; and
    - Development of overall project schedule to include project phasing to maintain current building operations, coordination with adjacent projects, and permitting milestones; and
    - Estimation of construction costs.
- An advance planning and feasibility contract for the KBHCCD Dallas Master Plan was approved on May 11, 2022 by Resolution No. 22-0742 for $14,924,394 to address the following:
    - Advanced planning for the KBHCCD 3-C West of Lamar concept, the arena, and The Black Academy of Arts and Letters (TBAAL);
    - Feasibility of coordination on timing with the I-30 overbuild studies;
    - Recommendation of construction phasing and contracting strategies; and
    - Coordination with transportation and railroad stakeholders.
- A 1st supplemental agreement to Contract No. CCT-2022-00019207 regarding the Feasibility Study for Cadiz Street was approved on September 14, 2022 by CR 22-1349 in the amount of $1,320,299.00to plan alterations to Cadiz Street from Riverfront Boulevard to Botham Jean Boulevard. The study addresses the planning process, historical documentation, public involvement, planning schematic, and railroad coordination.
- A reimbursement agreement with Union Pacific Railroad (UPRR) was approved by City Council on September 14, 2022 by Resolution No. 22-1348 for an amount not to exceed $200,000 to cover UPRR's review of the existing convention center concepts and future impacts.

ATTACHMENT A

KAY BAILEY HUTCHISON CONVENTION CENTER DALLAS (KBHCCD) MASTER PLAN AND FAIR PARK SYNOPSIS

MASTER PLANNING PROCESS AND OUTCOME

- Fourteen convention center and area plan concept alternatives were identified and presented to City Council Committees:
    - Baseline/Patch and Repair – Lowest investment that would address deferred maintenance and provide for modest increases in ballroom, meeting, and kitchen space.
    - Campus-Hybrid – Mid-range investment that would involve partial retention and construction of the existing convention center.
    - Expansion Alternatives – Higher investment and included two alternatives:
        - 3-D Underground – complete demolition and expansion of the existing convention center with the construction of the exhibit floor (800,000 ft²) below grade. The ballroom and meeting space would be constructed above grade.
        - 3-C West of Lamar – partial demolition of the existing convention center to allow expansion and construction of a new facility west of Lamar Street.

3C-West of Lamar Concept

- Allows the existing convention center to remain throughout construction;
- Adds approximately 430k square feet of programmable space within the building;
- Adds approximately 400k square feet of programmable outdoor space;
- Once the convention center construction is completed, there will be approximately 30 acres of available land to be developed; and
- Concept maintains TBAAL and the Dallas Memorial Arena.

Public/Stakeholder Engagement

- From February 2021 through September 30, 2022, 4,500 individuals from the public, agencies, and other stakeholders have participated in the public involvement for the project:
    - Five Public Meetings
    - Hybrid Public Meeting/Symposium (Scheduled for September 2022)
    - Two MetroQuest Public Surveys
    - Two ADA Public Meetings
    - Two Telephonic Town Hall Meetings
- Dynamic English and Spanish project website developed:
    - Launched March 1, 2021
    - Total Site Visits: 6,800
    - Total Unique Visitors: 5,400
    - Total Page Views: 15,000
    - Year-to-date Page Views: 7,500
- Since February 2021, the master Plan team has hosted more than 120 stakeholder meetings with key stakeholders, community groups, agency partners, advocacy and industry groups, and others. Some of these stakeholders include:
    - North Center Texas Council of Governments (NCTCOG)
    - Transportation – TxDOT, City of Dallas Transportation, etc.
    - Passenger Rail – DART, TRE, Texas Central, Amtrak, City of Dallas Streetcar
    - Freight Rail – NCTCOG, Union Pacific, BNSF, etc.
    - City of Dallas: 14 City Departments and various committees

- The Black Academy of Arts and Letters(TBAAL)
- Trinity Park Conservancy and Trinity Corridor Local Government Corporation
- Hotel Association of North Texas (HANTX)
- Downtown Dallas, Inc.
- Developers – Matthews Southwest, Hunt Consolidated, Perkins & Will (Station Architects), Hoque Global
- Major Hotels – Omni Dallas, Hyatt Regency, Sheraton Dallas, Hilton Anatole, Renaissance Dallas, Westin Galleria, etc.
- Bell Corporation, Corgan, and Joby Aviation
- Asian American Contractor Association of Texas
- Cedars Neighborhood Association
- Construction Management Association of America (CMAA)
- Dallas Black Chamber of Commerce
- Dallas Citizens Council
- Dallas Convention Center Hotel Development Corporation Board
- Regional Hispanic Contractor Association
- Texas Trees Foundation
- The Real Estate Council

FAIR PARK

- The City Council, by Resolution No. 22-1136 on August 10, 2022, shall use good faith efforts to spend 20% of the revenues derived from the new 2% hotel tax increase for improvements to six Fair Park facilities:
  - Cotton Bowl
  - Coliseum
  - Music Hall
  - Automotive Building
  - Centennial Building
  - Band Shell
- Average age of Fair Park facilities that are planned for improvement is nearly 100 years old (92 years):
  - The Automobile Building at Fair Park was originally built in 1905 and last improved in 1986
  - The Bandshell was built in 1935 and was last improved in 2002
  - The Centennial Building at Fair Park was originally built in 1935 and last improved in 1999
  - The Coliseum was built in 1955 and was last improved in 2019
  - The Cotton Bowl Stadium was built in 1930 and was last improved in 2008
  - The Music Hall was built in 1925 and was last improved in 1999
- Fair Park is a registered National Historic Landmark.
- The anticipated improvements to Fair Park were detailed in the Fair Park Masterplan Update, approved in 2020.
- The Fair Park Masterplan Update identified $333M in differed maintenance needs.
- A recent facility needs assessment was conducted by architect Bryan Trubey of Overland Partners. Renderings were released to the public September 8, 2022.
- The estimated $300M in proceeds would represent the largest investment in Fair Park since the construction of the Texas Centennial Exhibition in 1936.
- Based on statistics provided to the City of Dallas by entities that organize events at Fair Park has an average 6 million visitors per year.

Memorandum

CITY OF DALLAS

DATE October 14, 2022

TO Honorable Mayor and Members of the City Council

SUBJECT **ARPA Coronavirus Local Fiscal Recovery Funding for City Council Districts**

As part of our $355.4 million ARPA Coronavirus Local Fiscal Recovery Fund (CLFRF), the City Council approved $16 million to provide for City Council district-specific needs. The allocation includes $1 million for each of the 14 City Council Members and $2 million for the Mayor to determine the specific use.

Earlier this year, staff met with each of you to identify the types of activities that you were considering for your district. Staff reviewed each idea and on May 13, you were provided a summarized list of eligible activities. On July 15, we provided a summary of programs that have been finalized by City Council Members and since July, several of you have contacted us and discussed potential allocations. We are providing additional information that may be helpful as you consider allocating funds to address unmet needs in your specific districts.

Three documents are attached for your review.

- **Attachment A** is an updated summarized list of eligible programs and activities. This list includes recent projects and activities proposed.
- **Attachment B** is a map that shows the number of Home Improvement Preservation Program (HIPP) applications submitted in FY19, FY20, and FY21 by City Council district and qualified census tract. The HIPP program serves an average of 45 residents per year. Housing and Neighborhood Revitalization ARPA funded home repair program provides greater flexibility and serves residents in qualified census tracts, regardless of income, with up $100,000 for home repair. The ARPA funded home repair program is set to serve 60 residents in Historic Tenth Street, Joppa, and Five Mile. An upcoming amendment would expand this program citywide and allow ARPA funds from City Council discretionary funding. Council Members may consider allocating discretionary funding to expanded program to address this urgent need.
- **Attachment C** is a list of ARPA-supported social, human, and supportive services facilitated by the Office of Community Care. These programs and activities support community mental health, food accessibility, youth development, family violence prevention and intervention, essential necessities, and rental assistance. Note, the attachment includes the number of rental assistance applications in “submitted” status by zip code. The City of Dallas and subrecipients have served almost 10,000 unduplicated households through Emergency Rental Assistance between January 2021 and June 2022. There is an opportunity to serve additional residents. Unfortunately, we do not have this data by City Council district. However, City Council Members may consider allocating discretionary funding to this urgent need or another social, human, and supportive services program listed.

DATE October 14, 2022

SUBJECT **ARPA Coronavirus Local Fiscal Recovery Funding for City Council Districts**

If you have not done so already, please submit your programs or activities for use of discretionary funding as soon as possible so that staff can begin to develop programs accordingly. If you plan to designate funding to home repair or any of the programs facilitated by the Office of Community Care, please confirm funding no later than Friday, October 28, 2022. This date will allow time for staff to begin the competitive solicitation process and complete activities before the spending deadline. Federal rules require that program and services using ARPA/CLFRF funds go through a competitive solicitation process. The deadline to encumber these funds is September 30, 2024.

As a reminder, activities in qualified census tracts or to serve individuals/communities that were disproportionally affected by the pandemic provide more flexibility and generally include more eligible use categories. If there is an activity that you are interested in that is not listed, please let me know so that staff can determine its eligibility and work with you to facilitate the appropriate allocation process.

If you have additional questions, please contact me or Janette Weedon, Director of Budget & Management Services.

for Jack Ireland
Chief Financial Officer

[Attachment]

c: T.C. Broadnax, City Manager
Chris Caso, City Attorney
Mark Swann, City Auditor
Bilierae Johnson, City Secretary
Preston Robinson, Administrative Judge
Kimberly Bizor Tolbert, Deputy City Manager
Jon Fortune, Deputy City Manager
Majed A. Al-Ghafry, Assistant City Manager
M. Elizabeth (Liz) Cedillo-Pereira, Assistant City Manager
Robert Perez, Assistant City Manager
Carl Simpson, Assistant City Manager
Genesis D. Gavino, Chief of Staff to the City Manager
Directors and Assistant Directors

Attachment A

ARPA Coronavirus Local Fiscal Recovery Funds - Mayor and City Council Discretionary Allocations

Row #	Program or Activity	Eligible citywide	Eligible Impacted Business, Household or Community only	Eligible Qualified Census Tract only	Not eligible
1	Bike lane (striping or infrastructure improvements)			X	
2	Broadband infrastructure	X			
3	Building permit improvements				X
4	Childcare and childcare provider assistance		X	X	
5	City technology infrastructure systems (increase/improve access to government services)	X			
6	Code compliance (blight remediation, lighting, overgrown vegetation)			X	
7	COVID vaccination, testing, education	X			
8	Day labor		X		
9	Entrepreneurship/Innovation Center		X	X	
10	Food security (grocery store, community garden)			X	
11	Food security and essential services		X	X	
12	Front line workers at care facilities	X			
13	Home repair (weatherization, seniors, workforce development, smart thermometers, etc.)		X	X	
14	Infrastructure (ADA, alleys, pedestrian crossings, signals, sidewalks, curbs)			X	
15	Landmark/historic survey				X
16	Library community room - Renner Frankford Library				X
17	Mental health assistance		X	X	
18	Panhandling signage				X
19	Park land (Better Block green space)			X	
20	Park land acquisition				X
21	Senior assistance, senior facility assistance, mental health, isolation services		X	X	
22	Skate park construction				X
23	Small Business Assistance		X	X	
24	Small Business Assistance (facility and/or infrastructure improvements)			X	
25	Social service programs offered by Office of Community Care		X	X	
26	Traffic calming (speed humps, lights, signage)			X	
27	Trail connectivity			X	
28	Vickery Meadows community			X	
29	Water/sewer infrastructure	X			
30	Workforce development		X		
31	911/311/radio access (technology for underserved areas)	X			
32	Temporary Rental Assistance		X		
33	Community needs assessment (design and execution of programs responding to COVID-19 pandemic)			X	
34	Eviction Assistance and Prevention		X		
35	Substance Use (prevention, treatment, and outreach, including PSAs)	X			

Attachment B

Qualifying Census Tracts
Unserved HIPP Applicants

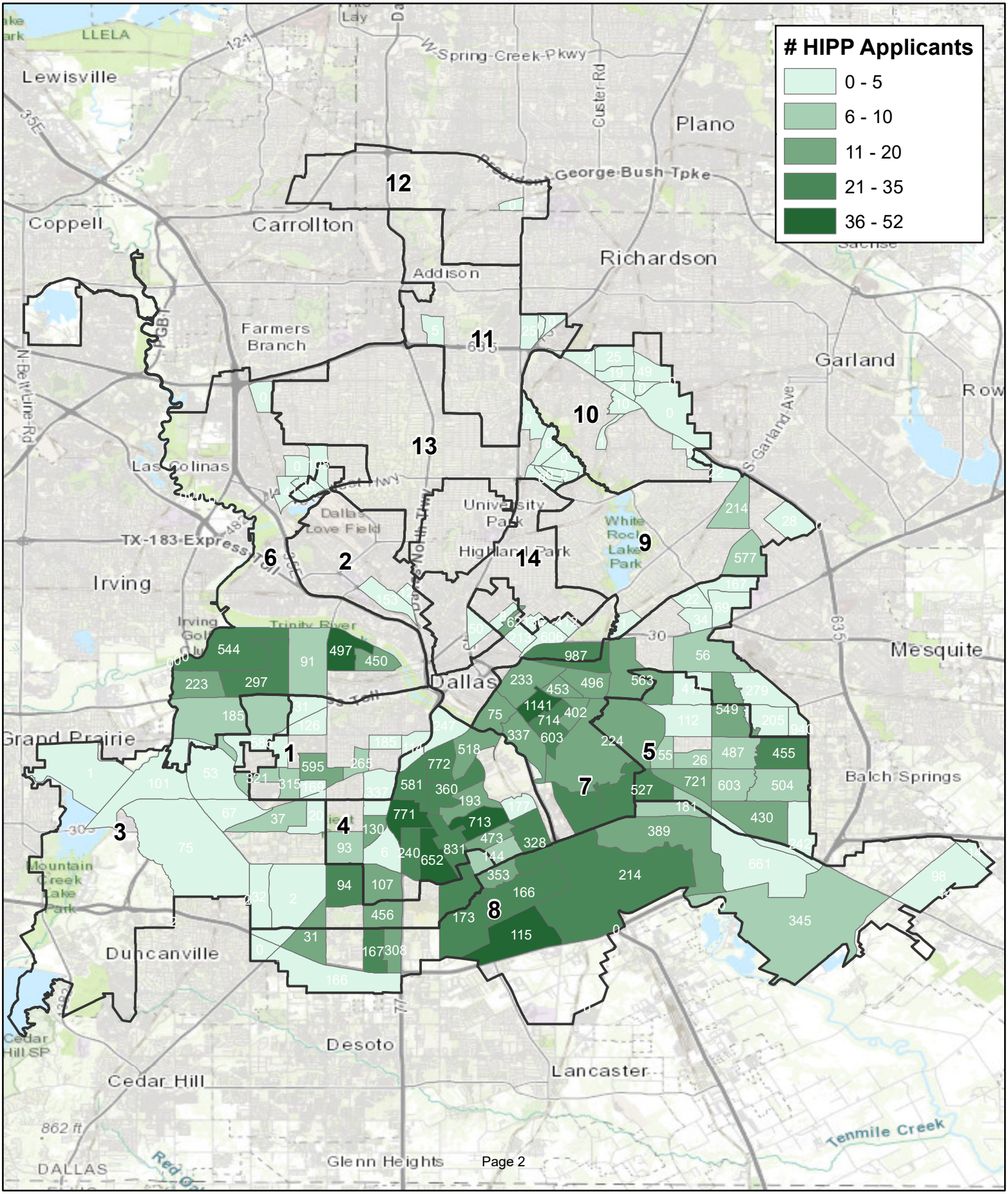

American Rescue Plan Act (ARPA)

Office of Community Care - Project Options for District Partnerships

The Office of Community Care is administering ARPA-supported programming in the following areas: (1) Community Mental Health; (2) Making Food Accessible; (3) Youth Development; (4) Family Violence Prevention and Intervention; (5) Essential Necessities; and (6) Rental Assistance. Council districts may choose to allocate funds to support one or more programs focused on their specific area. The Office of Community Care will partner with the Office of Procurement and Budget Management Services to administer a competitive selection process for these areas specifically to solicit service delivery partners to focus on one or more council districts. Staff will solicit partners who have the capacity to certify client eligibility on an individual/household basis, including use of eligible proxies (such as SNAP participation, for example, as outlined in ARPA guidance) rather than relying solely on Qualifying Census Tracts to ensure that vulnerable populations in each district may be served.

For ARPA administration, there is a requirement that equity considerations be factored into funds administration. In 2020, the Office of Equity and Inclusion developed the Equity Impact Assessment Tool as a guide to help in identifying areas likely to be more highly impact by the COVID-19 pandemic. The tool can be viewed here.

1. **Community Mental Health**
   - **Needs:** The COVID-19 pandemic and resulting economic downturn have negatively impacted the mental health of local communities and have created new and exacerbated existing barriers to accessing care and support. A recent Kaiser Family Foundation poll showed that 45% of adults in the United States have reported that their mental health has been negatively impacted from stress caused by the virus and pandemic.

   - **Program Summary:** This program will administer Community Mental Health programming in four categories:
     - Access to Mental Health Services – This service category funds mental health and counseling services, including individual and group counseling, from trained professionals for low- and moderate-income Dallas residents.
     - Education, Outreach and Lay Person Training - This service category funds educational programming and activities, awareness campaigns, program outreach, and lay person trainings. Activities will educate community members about mental health issues, the possible impacts of COVID-19 on overall community mental health and provide direct links to services and resources to support individuals in need of mental health or behavioral health services.

2. **Making Food Accessible**
   - **Needs:** The COVID-19 pandemic and resulting economic downturn have exacerbated food insecurity in the city of Dallas, which has created increased demand at local food pantries and distribution sites among Dallas residents impacted financially by and during the pandemic. Many residents of Dallas are experiencing or have experienced job loss, reduced or lost pay, added expenses, and other issues that make it difficult to afford healthy and nutritious foods.

   - **Program Summary:** This program will fund increased access to food for low- and moderate-income residents through contactless grocery pickup and distribution programs. This will include distribution events, pantries, delivery, or other programs. These programs will target low- and moderate income-residents.

3. **Youth Development**
    - **Needs:** There is a gap in the ecosystem of youth-oriented services that reaches youth and otherwise disconnected youth and young adults and connects them with available services. This gap has widened during the COVID-19 pandemic, with many youths becoming disengaged in school or facing changing workforce requirements.

    - **Program Summary:** This program will provide Positive Youth Development and Academic Support programming for low- and moderate-income, school-aged children, youth, and teens in Dallas. Funds will support programs that impact school-aged children, youth, and teens by focusing on supporting them to achieve their fullest potential.

4. **Family Violence**
    - **Needs:** Family violence prevention and intervention are critical needs that have become more urgent during the COVID-19 pandemic as family violence incidents have increased in Texas and in the city of Dallas.

    - **Program Summary:** This program funds services that enables individuals and households to receive access to treatment, counseling, shelter, housing, and preventative services after experiencing violence in the household. This includes funding to support the direct provision of individual or group counseling services, funding housing and/or shelter operations, funding to support transportation or other supports to enable access, or funding to support telehealth service provision to communities impacted by COVID-19. Services can address family violence, child abuse, intimate partner violence, and sexual violence, and provide direct links to services and resources to support residents in need of available services.

5. **Essential Necessities**
    - **Needs:** Many residents have been impacted by job loss or pay reductions during the height of the pandemic or by increasing costs in the wake of the pandemic.

    - **Program:** Events and distribution activities will be held on various dates and locations to distribute basic necessity items to individuals, families, and seniors. Items will be distributed at a limited number of distribution events at City-owned properties and nonprofit provider partner sites. Staff will use the EIA tool in partnership with council office to identify distribution partners and/or locations in participating council districts. Examples of items include, but are not limited to diapers and wipes, baby formula and bottles, heating units to support homebound seniors, toilet paper, shampoo, soap and toiletries, distilled water, feminine hygiene products, senior hygiene products.

6. **Rental Assistance**
   - **Needs:** The pandemic had a substantial impact on employment and pay for many residents, particularly those who were already struggling. As employment opportunities have returned, however, costs have risen, similarly impacting lowest income populations. Rental assistance in many cases has been a lifeline for many residents, helping to stabilize housing, however the need exceeds available funding.

     Though we are still working on processing submitted applications and many will still be funded, staff anticipates that we will not be able to fund all eligible submitted applications without receiving additional funds. The below application data represents a snapshot and is intended to demonstrate demand by zip code.

   - **Program Summary:** The Office of Community Care is administering the Emergency Rental Assistance program in compliance with federal regulations. Locally, the City has seen tens of thousands of applications submitted over the last two years and is nearing full expenditure of available funds. Funds can be targeted to help expand the number of cases that can be processed. Staff will apply existing ERA program statement rules and will provide funds to one of our identified subrecipients for administration.

   - **Current Application Data**
     - Approximately 3,500 rental assistance applications remain in the City's application portal for review and processing
       - 47% unemployed for 90 or more days
       - 80% very low income (50% AMI or less)
       - Based on historic program data, an estimated 25-30% of submitted applications ultimately end up being approved and paid

Zip Code	Number of Rental Assistance Apps Pending Review
75237	1
75051	3
75116	4
75201	45
75202	27
75203	52
75204	100
75205	2
75206	51
75207	19
75208	57
75209	11
75210	34
75211	119

American Rescue Plan Act (ARPA)
Office of Community Care - Project Options for District Partnerships

Zip Code	Number of Rental Assistance Apps Pending Review
75212	54
75214	53
75215	97
75216	162
75217	140
75218	31
75219	69
75220	67
75223	21
75224	89
75225	3
75226	16
75227	138
75228	214
75229	15
75230	36
75231	143
75232	62
75233	34
75234	5
75235	93
75236	73
75237	218
75240	83
75241	108
75243	340
75244	2
75246	7
75247	3
75248	50
75249	32
75251	25
75252	58
75253	24
75254	69
75287	271

Memorandum

CITY OF DALLAS

DATE October 14, 2022

TO Honorable Mayor and Members of the City Council

SUBJECT **U.S. Small Business Administration Disaster Loan Outreach Center Closure**

The U.S. Small Business Administration (SBA) has notified the Office of Emergency Management (OEM) that they intend to close the two Disaster Loan Outreach Centers (DLOCs) later this month. The DLOC at Samuell-Grand Recreation Center will close on Thursday, October 20th, 2022, and the DLOC at the Balch Springs Recreation Center will close on Thursday, October 27th, 2022. OEM will promote the closure of these two sites alongside the SBA.

The SBA has provided the following application and lending summary as of October 12, 2022:

Applications	Application Issued	Applications Received	Loans Approved	Dollars Approved
Home	360	223	55	$2,010,600
Business/EIDL	119	117	1	$5,000
TOTAL	479	340	56	$2,015,600

Upon closure of the DLOC, any residents that still require assistance may contact the SBA's Customer Service Center at (800) 659-2955, via email disastercustomerservice@sba.gov , or their website at https://disasterloanassistance.sba.gov/. Please contact me if you have any questions at rocky.vaz@dallas.gov or (214) 670-4277.

Rocky Vaz
Director, Office of Emergency Management

c: T.C. Broadnax, City Manager
Chris Caso, City Attorney
Mark Swann, City Auditor
Bilierae Johnson, City Secretary
Preston Robinson, Administrative Judge
Kimberly Bizor Tolbert, Deputy City Manager
Jon Fortune, Deputy City Manager
Majed A. Al-Ghafry, Assistant City Manager
M. Elizabeth (Liz) Cedillo-Pereira, Assistant City Manager
Dr. Robert Perez, Assistant City Manager
Carl Simpson, Assistant City Manager
Jack Ireland, Chief Financial Officer
Genesis D. Gavino, Chief of Staff to the City Manager
Directors and Assistant Directors

Memorandum

CITY OF DALLAS

DATE October 14, 2022

TO Honorable Mayor and Members of the City Council

SUBJECT **Sales Tax Receipts – August 2022**

The August 2022 sales tax receipts from the State Comptroller's Office are $32.1 million and represents a 12.9 percent increase in total collections compared to the same reporting period last year.

- August 2021 actual $28,404,805
- August 2022 original budget $26,151,742
- August 2022 amended budget $27,362,340
- August 2022 actual $32,060,088

For FY 2021-22, we originally budgeted $344.3 million for sales tax revenue anticipating a slower recovery. The budget was amended to $364.2 million in the mid-year budget ordinance on May 11 and increased to $394.1 million with the adoption of the year-end budget ordinance on September 28. Based on the latest forecast by our contracted economist, our current year-end forecast is $398.8 million.

Over the most recent 12 months, sales tax receipts have increased by 17.0 percent. There is one more month of sales tax receipts for this fiscal year. We will continue to keep you updated.

Thank you for your support. Please contact me with any questions.

for Jack Ireland
Chief Financial Officer

[Attachment]

c: T. C. Broadnax, City Manager
Chris Caso, City Attorney
Mark Swann, City Auditor
Bilierae Johnson, City Secretary
Preston Robinson, Administrative Judge
Kimberly Bizor Tolbert, Deputy City Manager
Jon Fortune, Deputy City Manager
Majed A. Al-Ghafry, Assistant City Manager
M. Elizabeth (Liz) Cedillo-Pereira, Assistant City Manager
Robert Perez, Assistant City Manager
Carl Simpson, Assistant City Manager
Genesis D. Gavino, Chief of Staff to the City Manager
Directors and Assistant Directors

Sales Tax

as of August 2022

Month	Actual FY21	Budget FY22	Amended Budget FY22	Actual FY22	Variance FY22 Actual vs FY21 Actuals ($)	Variance FY22 Actual vs FY21 Actuals (%)	Variance FY22 Actual vs FY22 Amended Budget ($)	Variance FY22 Actual vs FY22 Amended Budget (%)
October	$ 25,607,902	$ 27,322,304	$ 30,717,609	$ 30,717,609	$ 5,109,707	20.0%	$ -	0.0%
November	$ 25,010,956	$ 25,621,546	$ 30,461,440	$ 30,461,440	$ 5,450,484	21.8%	$ -	0.0%
December	$ 35,927,004	$ 35,846,753	$ 39,784,802	$ 39,784,802	$ 3,857,798	10.7%	$ -	0.0%
January	$ 24,532,918	$ 25,773,030	$ 28,760,595	$ 28,760,595	$ 4,227,677	17.2%	$ -	0.0%
February	$ 22,686,079	$ 24,953,637	$ 27,238,115	$ 27,238,115	$ 4,552,036	20.1%	$ -	0.0%
March	$ 33,669,367	$ 33,512,514	$ 39,832,144	$ 39,832,144	$ 6,162,777	18.3%	$ -	0.0%
April	$ 29,131,009	$ 27,115,734	$ 34,139,323	$ 34,139,323	$ 5,008,314	17.2%	$ -	0.0%
May	$ 28,918,168	$ 27,239,676	$ 33,254,120	$ 33,254,120	$ 4,335,952	15.0%	$ -	0.0%
June	$ 34,254,068	$ 32,397,037	$ 38,602,297	$ 38,602,297	$ 4,348,229	12.7%	$ -	0.0%
July	$ 30,967,271	$ 27,039,992	$ 32,646,635	$ 32,646,635	$ 1,679,364	5.4%	$ -	0.0%
August	$ 28,404,805	$ 26,151,742	$ 27,362,340	$ 32,060,088	$ 3,655,283	12.9%	$ 4,697,748	17.2%
September	$ 35,178,095	$ 31,309,102	$ 31,309,102					
Total	**$ 354,287,642**	**$ 344,283,066**	**$ 394,108,522**	**$ 367,497,168**	**$ 48,387,621**	**15.2%**	**$ 4,697,748**	**1.3%**

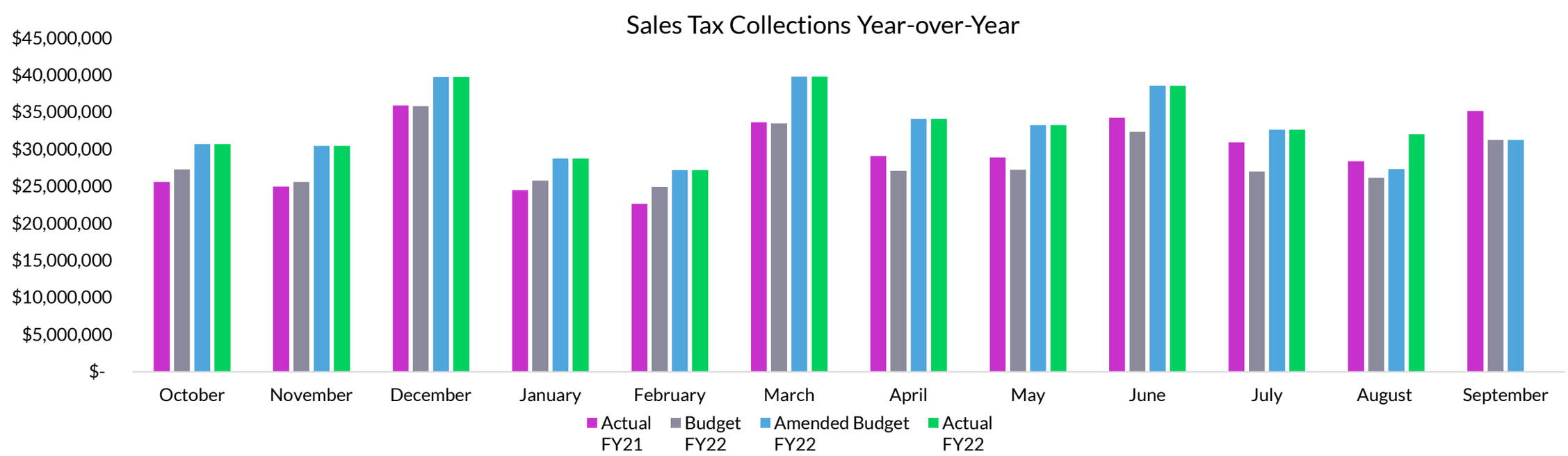

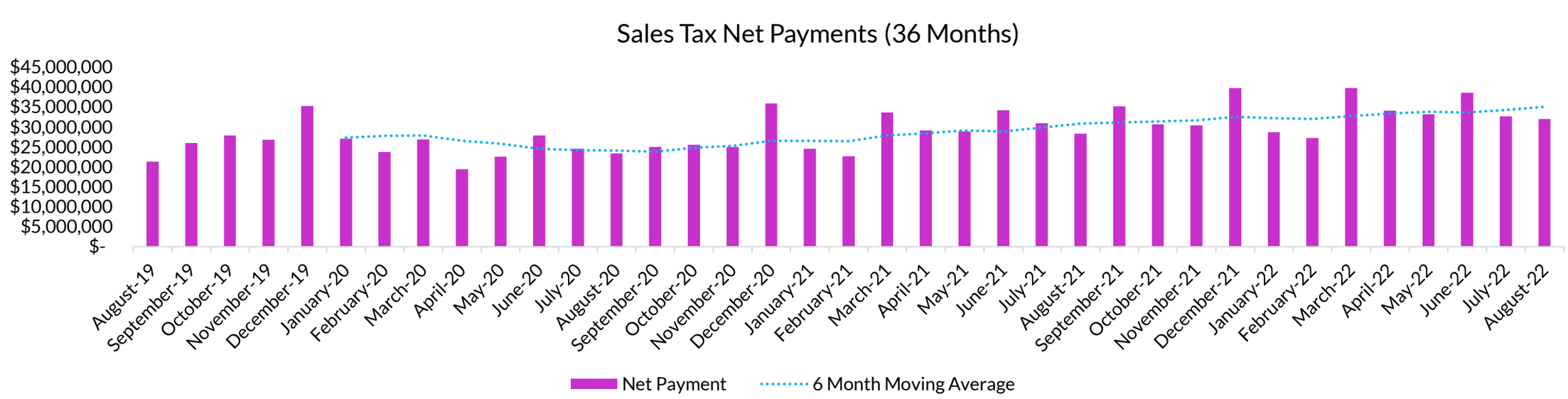

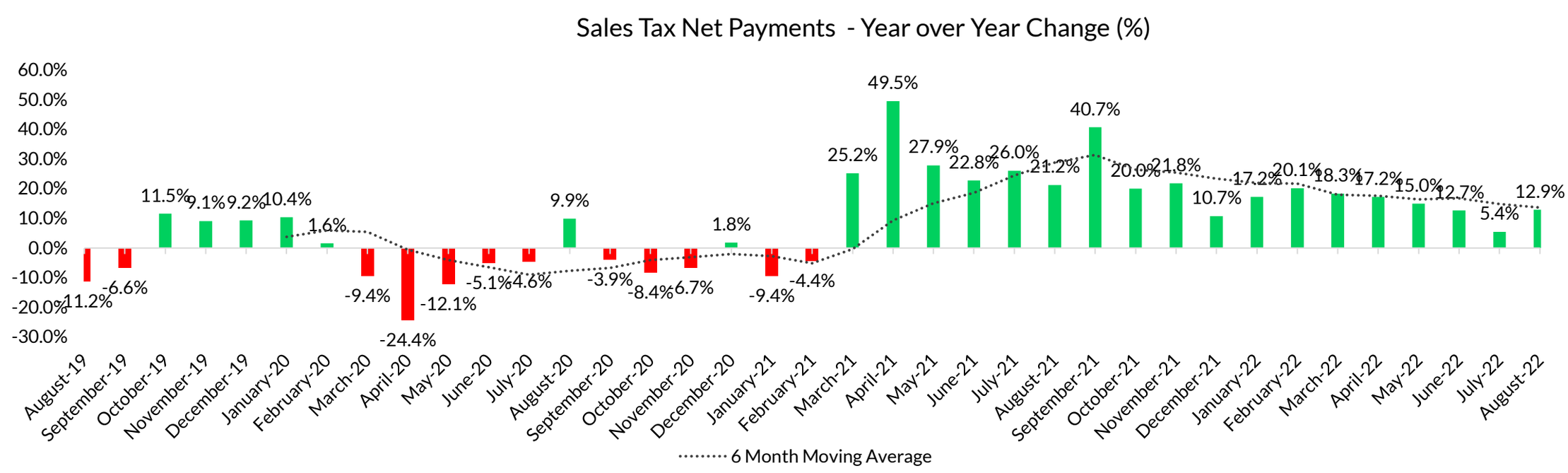

Memorandum

CITY OF DALLAS

DATE October 14, 2022

TO Honorable Mayor and Members of the City Council

SUBJECT **City License Applications**

Attached is a list of the most recent Dance Hall, Sexual Oriented Business, Billiard Hall, and/or Amusement Center license applications received for the week of October 3, 2022 – October 7, 2022, by the Tactical and Special Operations Bureau Licensing Squad of the Dallas Police Department.

Please have your staff contact Sergeant John Page, at (214) 316-3848 and/or by email at john.page@dallascityhall.com should you need further information.

Jon Fortune
Deputy City Manager

c: T.C. Broadnax, City Manager
Chris Caso, City Attorney
Mark Swann, City Auditor
Bilierae Johnson, City Secretary
Preston Robinson, Administrative Judge
Kimberly Bizor Tolbert, Deputy City Manager
Majed A. Al-Ghafry, Assistant City Manager
M. Elizabeth (Liz) Cedillo-Pereira, Assistant City Manager
Dr. Robert Perez, Assistant City Manager
Carl Simpson, Assistant City Manager
Jack Ireland, Chief Financial Officer
Genesis D. Gavino, Chief of Staff to the City Manager
Directors and Assistant Directors

WEEKLY APPLICATION LOG REPORT

DISTRICT	NAME OF BUSINESS	STREET ADDRESS	TYPE OF LICENSE	DATE OF APPLICATION	STATUS (RENEWAL/NEW)	APPLICANT NAME
D6	Cowboys Red River	10310 W. Technology Blvd.	DH/A LH	10/3/2022	Renewal	Michael Jay Murphy
D6	Viva Latinos	11250 Harry Hines Blvd	BH	10/5/2022	Renewal	Myong Hui Chei Chei

License Definitions

DH - Class "A" Dance Hall - Dancing Permitted Three Days or more a Week
DH - Class "B" Dance Hall - Dancing Permitted Less Than Three Days a Week
DH - Class "C"Dance Hall - Dancing Scheduled One Day At A Time
DH - Class "E" Dance Hall - Dancing Permitted Seven Days A Week for Persons Age 14 through Age 18 Only
LH - Late Hours Permit - Can Operate A Dance Hall Until 4:00
BH - Billiard Hall - Billiards Are Played
SOB - Sexually Oriented Business - Adult Arcade / Adult Book/Video Store / Adult Cabaret / Adult Theater / Escort Agency / Nude Model Studio
AC - Amusement Center

Memorandum

CITY OF DALLAS

DATE October 14, 2022

TO Honorable Mayor and Members of the City Council

SUBJECT **Taking Care of Business – October 13, 2022**

Dallas Public Library Staff Now Published Author

Library Adult Services Administrator Shannon Adams coauthored a newly-published book, Social Justice at Storytime. The book is a guide for librarians on how to provide inclusive children's programs that will help young people become more socially aware, empathetic, and confident. Adams was a founding member of Dallas Public Library's Social Awareness Team and is an active member of Texas Public Libraries Convening for Racial and Social Justice. An amateur storyteller, Adams has degrees in social work and library science. For more information, contact Jo Giudice, Director of Libraries.

"Let's Plan Together": Joint workshops to talk land use & bicycling in Dallas

Planning and Urban Design (PUD) will host a series of joint interactive workshops focused on ForwardDallas Land Use update *and* the Dallas Bike Master Plan throughout the city. PUD invites all citizens to join in the planning of future land use for Dallas while also helping to make bicycling safe and fun for everyone. The workshop series, named "Let's Plan Together," will begin on Wednesday, October 19th through November 5th. Residents will have the opportunity to attend one workshop to provide input on the two plans during this period. Additional workshops both in-person and virtual are being scheduled for after November 5th. View the dates, times, and locations of the workshops either at https://bit.ly/dallasplantogether or on the attached flyer.

The proposed bike network can be viewed here: tinyurl.com/bikedallas2022, and area-specific feedback can be given here: https://bit.ly/fdcommentmap. Should you have any questions, please contact Lawrence Agu, Chief Planner for Planning

& Urban Design at lawrence.agu@dallas.gov or Kathryn Rush, Chief Planner for Transportation at kathryn.rush@dallas.gov.

Dr. Martin Luther King, Jr. Celebration Week Returns in 2023 with In-Person Events

Save-the-date(s) for the 41st annual Dr. Martin Luther King, Jr. Celebration Week! In January 2023, the City of Dallas will host its 41st annual celebration of the life and legacy of Dr. Martin Luther King, Jr. with a weeks' worth of events. We are excited to announce that in 2023 we will return to in-person programming and events. Please mark your calendar and save the date for the MLK Scholarship & Awards Gala, held Friday, January 14th, 2023. The 2023 Dr. Martin Luther King, Jr. Celebration Week will culminate with an in-person "MLK Day Parade" hosted by our official parade partner, H.E.L.P. (Hope Encourage Love Protect), Monday, January 16th, 2023. More information on these, and other planned events for Celebration Week, will be forthcoming in the next few weeks. Please see the attached flyer for additional information. If you have any questions, please contact Jessica Galleshaw, Director of the Office of Community Care.

KBHCCD Welcomes the International Association of Chiefs of Police (IACP) Oct. 15 – 18

Security will be very tight in the Convention Center through Oct. 18 as the City welcomes the International Association of Chiefs of Police. More than 16,000 public safety professionals are coming to Dallas to learn new techniques, advance their knowledge and careers, and equip their department for ongoing success. Everyone entering the building will be asked for identification. If you need access to the Convention Center, please reach out in advance of your visit to a member of the CES team: Rosa.fleming@dallas.gov, Reginald.williams1@dallas.gov, or Jacqulin.justice@dallas.gov. Should you have any questions, please contact Rosa Fleming, Director of Convention & Event Services.

Housing & Neighborhood Revitalization Partners with Local Nonprofits

Last Thursday the Housing Department partnered with United Way of Dallas and Truist Bank to convene a discussion with bankers around technical assistance funding for new developers. Their input and potential funding are influencing the design of the Emerging Developer's Fund that City Council approved for Fiscal Year 2022-23. Later that evening, the Housing Department partnered with Builders of Hope to kick off the privately funded and community led Anti-Displacement Toolkit for the City of Dallas. In a standing room only crowd in West Dallas, community members, elected officials and concerned local stakeholders shared their support for the anti-displacement strategies that will be developed in phases over the next 12 months. Should you have any questions, please contact David Noguera, Director of Housing & Neighborhood Revitalization at david.noguera@dallas.gov.

DATE October 14

SUBJECT **Taking Care of Business – October 13, 2022**

Convention and Event Services Weekly Event Report

Each week, Convention and Event Services will provide a report featuring two weeks of upcoming events that are either coordinated with the Office of Special Events or hosted at the Kay Bailey Hutchison Convention Center Dallas. The report highlights the dates, location, and Council District for each event, and is attached for your convenience. Should you have any questions or concerns, please contact Rosa Fleming, Director of Convention and Event Services at rosa.fleming@dallascityhall.com

Office of Procurement Services New Opportunities

The Office of Procurement Services (OPS) is excited to announce the following new contract opportunities. More information can be found on the City's electronic bid portal:

Opportunity No.	Opportunity Name
CIZ22-PBW-2075	2023 Resurfacing Contract No. PBW-2022-00019324, by Public Works
CIZ22-PBW-2076	2023 Annual Maintenance Contract No. PBW-2022-00019325, by Public Works
CIZ22-PBW-2077	Improved Alley Maintenance Project 2023, by Public Works
CIZ22-PKR-2078	Centennial Building Improvements, by Parks and Recreation
CIZ-DWU-21 186	Dallas Water Utilities Central Wastewater Treatment Plant Headworks and Primary Clarifiers Improvements, Contract No. 21-186, by Dallas Water Utilities
BOZ22-00020494	Development & Application Administration to Aid Food Banks & HROs
BOZ22-00019179	Grant Application Process Development & Administration for Nonprofit Assistance
BOZ22-00020529	Senior Dental Care Services Program
BQZ22-00020489	Unemployment Claims Management
BA23-00020482	Waste Yard Supplies

We are also pleased to share the latest, Procurement Quarterly listing citywide opportunities for the current quarter (of the fiscal year) and published on the OPS website. The City of Dallas Office of Procurement Services will host in-person and virtual meetings to engage business and non-profit vendors with technical assistance regarding "Doing Business with the City of Dallas". For more information about the City of Dallas Office of Procurement Services or to schedule an

appointment, please contact DeNita Lacking-Quinn, at Denita.quinn@dallas.gov or call 469.792.1111.

Please be advised that once an opportunity is advertised, it is considered an open procurement until the City Council awards the contract. The Code of Ethics prohibits communication between councilmembers and vendors/ suppliers on open procurements. Should you have any questions, please contact Danielle Thompson, Director of Procurement Services.

OHS Street Outreach Update

The Dallas Real Time Rapid Rehousing (D.R.T.R.R.) team of homeless service providers, co-led by the Office of Homeless Solutions (OHS) and Metro Dallas Homeless Alliance (MDHA), is currently targeting several encampments, which will result in closure through the housing of those unsheltered individuals throughout the year. The team will outreach to these sites and meet with various persons experiencing homelessness to assess their needs in preparation for site closure via housing. During this time, the OHS Street Outreach Team will continue to engage with unsheltered residents through normal street outreach, connecting people with the needed resources, such as: getting IDs, working with Community Courts on expunging eligible tickets and offenses from their records, identifying medical needs, and getting them access to the Coordinated Access System (CAS). The DRTRR Community Dashboard is live and may be found here.

Please see the below schedule for homeless encampment cleaning the week of October 10 through October 14, 2022. Please note that these will be for debris removal and outreach only. All encampment cleaning requests are being resolved as time allows. We appreciate everyone's patience.

Encampment Resolution (Cleaning) Schedule October 10 – October 14, 2022

LOCATION
Meadow Rd and Central Expy
Josey Ln and 635
2657 Lemmon Ave
Webb Chapel & 635
12045 Shiloh Rd
10308 Fern Dr
10205 Plano Rd
5857 Skillman St
Inwood Rd & 35
Wycliff & 35
W Mockingbird Ln & 183
Stemmons & 183

DATE October 14

SUBJECT **Taking Care of Business – October 13, 2022**

OHS continues to urge people who see an encampment to report it via 311 or 311's OurDallas smartphone app to ensure strategic alignment with comprehensive OHS outreach. The OHS Service Request dashboard can be utilized to track the progress of encampment resolution efforts. Please visit the dashboard and feel free to share this tool with residents. If you have any questions please reach out to Christine Crossley, Director of the Office of Homeless Solutions, at Christine.Crossley@dallas.gov.

Media Inquiries

As of October 10, 2022, the Communications, Outreach, and Marketing (COM) Department has received various media inquiries available to view here. Should you have any questions, please contact Catherine Cuellar, Director of Communication, Outreach, & Marketing.

The following storylines reference the major media inquiries addressed by Dallas Fire-Rescue (DFR) during the period dating from October 4th – 10th. A more detailed account of the department's responses to those inquiries, and others, can be viewed at this link. Should you have any questions or concerns, please contact Fire Chief, Dominique Artis.

- DFR Received Donation of Mattresses from Local Furniture Company
- Fire Prevention Week 2022

Should you have any questions or concerns, please contact Genesis D. Gavino, Chief of Staff.

T.C. Broadnax
City Manager

c: Chris Caso, City Attorney
Mark Swann, City Auditor
Bilierae Johnson, City Secretary
Preston Robinson, Administrative Judge
Kimberly Bizor Tolbert, Deputy City Manager
Jon Fortune, Deputy City Manager
Majed A. Al-Ghafry, Assistant City Manager
M. Elizabeth (Liz)Cedillo-Pereira, Assistant City Manager
Dr. Robert Perez, Assistant City Manager
Carl Simpson, Assistant City Manager
Jack Ireland, Chief Financial Officer
Genesis D. Gavino, Chief of Staff to the City Manager
Directors and Assistant Directors

LET'S PLAN TOGETHER!

FORWARD DALLAS

The use and design of land affect much of our daily lives including commute times, air quality and access to healthy foods. Give your input on how land is developed and preserved in Dallas!

Join Us for a Joint Workshop to talk Land Use & Bicycling!

Check out our website
bit.ly/dallasplantogether

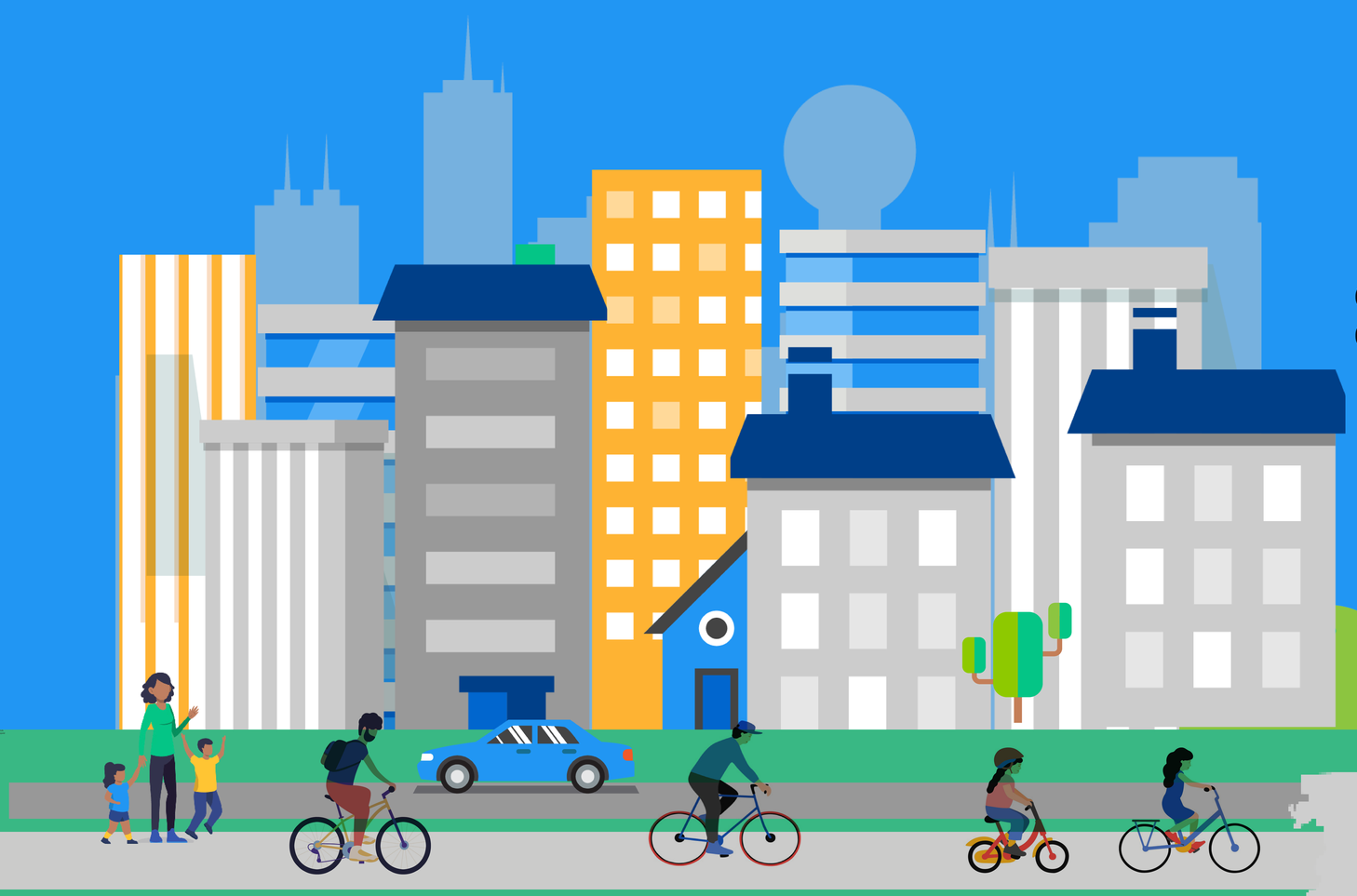

DALLAS
BIKE PLAN
UPDATE

A HANDS-ON APPROACH TO BIKE PLANNING

Check out the new proposed bike network at an interactive event for the Dallas Bike Plan update! Join us to help shape the future of transportation in Dallas.

City of Dallas

P+UD City of Dallas PLANNING + URBAN DESIGN

DDOT DALLAS DEPARTMENT OF TRANSPORTATION

FY 2021-22 #186

¡PLANIFIQUEMOS JUNTOS!

FORWARDALLAS

El uso y el diseño del suelo afectan gran parte de nuestra vida diaria, incluyendo los tiempos de viajes al trabajo, la calidad del aire y el acceso a los alimentos saludables. ¡Comparte tu opinión sobre cómo se desarrolla y se preserva el suelo en Dallas!

¡Acompáñanos en el taller para hablar sobre el uso del suelo y el andar en bicicleta!

Consulta nuestro sitio web
bit.ly/dallasplantogether

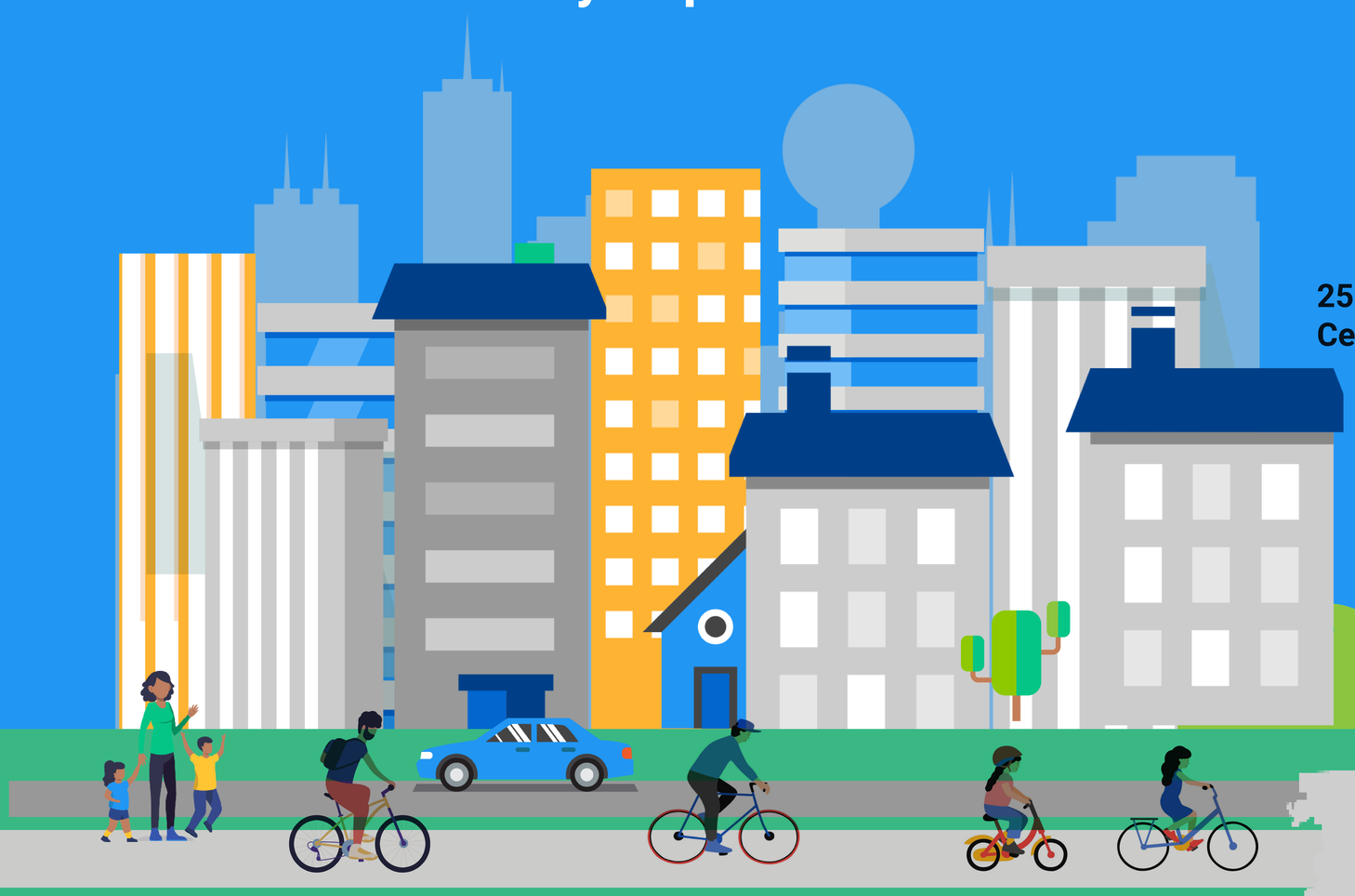

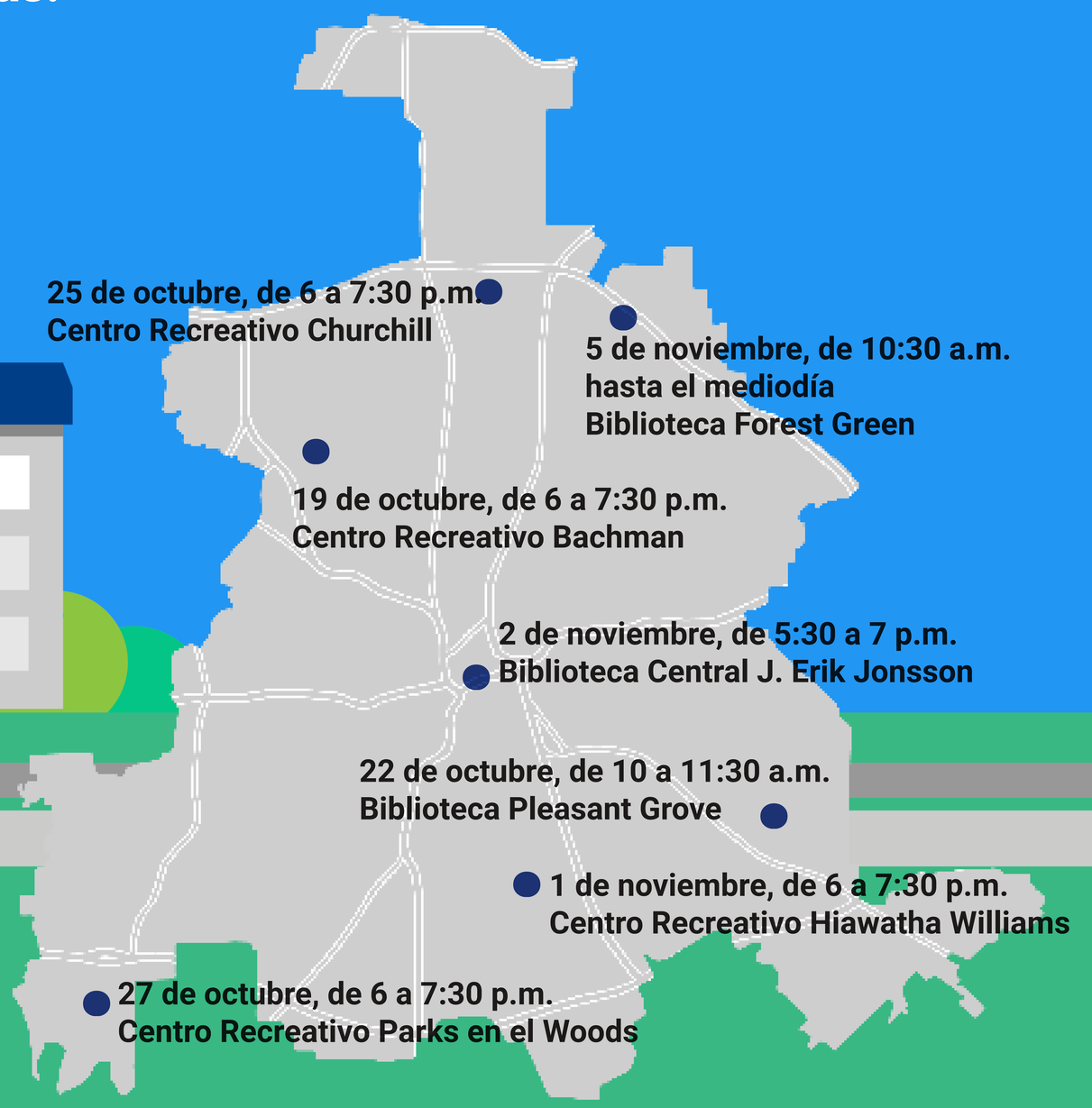

DALLAS
BIKE PLAN
UPDATE

UN ENFOQUE PRÁCTICO PARA LA PLANIFICACIÓN DE BICICLETAS

¡Informate sobre las últimas noticias de la nueva red de rutas para bicicletas en el evento interactivo Dallas Bike Plan! Ayúdanos a dar forma al futuro del transporte en Dallas.

City of Dallas

City of Dallas P+UD PLANNING + URBAN DESIGN

DOT DALLAS DEPARTMENT OF TRANSPORTATION

FY 2021-22 #186

DR. MARTIN LUTHER KING

MLK JR.

CELEBRATION WEEK

JANUARY 10-16, 2023

Daring to Dream:

The Radical Imagination of a New Generation

Save the Date

JAN. 14
Scholarship
& Awards Gala

JAN. 16
MLK Day
Parade

City of Dallas

City of Dallas

Convention and Event Services
Weekly Events Report
October 14, 2022

Event Type	Name	Dates	Location	District
Special Event	Haunted House Ext. A	10/14/2022	201 Yorktown St.	6
Special Event	The State Fair of Lamplighter Carnival	10/14/2022	11611 Inwood Rd.	13
Special Event	Stylefest at The Walls	10/14/2022	7321 Lake June Rd.	5
Special Event	Procession for El Señor de Los Milagros	10/15/2022	2215 Ross Ave.	14
Special Event	Autumn Festival	10/15/2022	1508 Commerce St.	14
Special Event	St. Monica Church & School Autumnfest	10/15/2022	4140 Walnut Hill Ln.	6
Special Event	The Billy Goat Gruff	10/15/2022	10021A Garland Rd.	9
Special Event	Puptopia Festival	10/15/2022	401 N Harwood St.	14
Special Event	Lakewood Elementary Fall Fest	10/15/2022	3000 Hillbrook St.	9
Special Event	St. Rita Fest	10/15/2022	12521 Inwood Rd.	13
Special Event	Buddhist Festival	10/15/2022	4100 S. Ledbetter Dr.	3
Special Event	International Assoc of Chiefs of Police (IACP)	10/15/2022	650 S Griffin St.	2
Special Event	YORUBA Fest	10/15/2022	17111 Marvin D Love Fwy.	8
Special Event	Autumn Festival	10/15/2022	1508 Commerce	14
Special Event	McKinney & Olive Fall Market	10/15/2022	2021 McKinney Ave.	14
Special Event	St. Edward Carnival	10/16/2022	4001 Elm St.	2
Special Event	Annual Picnic	10/16/2022	1801 E. Wheatland Rd.	8
Special Event	Sukkot Picnic 5783	10/16/2022	12123 Hillcrest Rd.	11
Special Event	IACP	10/17/2022	1135 Botham Jean Blvd.	2
Special Event	Think Pink Week Benefits Exhibit (A Balanced You)	10/18/2022	1500 Marilla St.	2
Special Event	J.P. Morgan Corporate Challenge	10/19/2022	2403 Flora St.	14
Special Event	Central Market Uptown Groundbreaking	10/20/2022	3000 Lemon Ave.	14
Special Event	Urban Cowboy Tenant Appreciation Event	10/20/2022	901 Main St.	14
Special Event	St. Thomas Aquinas Carnival	10/21/2022	6306 Kenwood Ave.	14
Special Event	St. Patrick Catholic School Harvest Fest	10/21/2022	9635 Ferndale Rd.	10
Special Event	PFF Walk	10/22/2022	9111 Cypress Waters Blvd.	6
Special Event	Light the Night	10/22/2022	109 Continental Ave.	6
Special Event	St. John Carnival	10/22/2022	848 Harter Rd.	3
Special Event	6th Annual North Texas EggFest	10/22/2022	7879 Spring Valley Rd. #125	11
Special Event	Deep Ellum Outdoor Market #19	10/22/2022	100-199 N Crowdus St.	2
Special Event	Mockingbird Elementary School Carnival	10/22/2022	5828 E. Mockingbird Ln.	14
Special Event	MLK Rally Against Domestic Violence & Sexual Assault	10/22/2022	2922 MLK Jr. Blvd.	7
Special Event	Lions and Lederhosen 5K	10/22/2022	8494 Stults Rd.	10
Special Event	Sandoitchi	10/22/2022	1601 Main St.	2
Special Event	Hexter Howl	10/22/2022	9720 Waterview Rd.	9
Special Event	28TH Water-Wise Landscape Tour	10/22/2022	2900 White Rock Rd.	9
Special Event	Halloween Carnival - St. Elizabeth Catholic School	10/22/2022	4019 S. Hampton Rd.	3
Special Event	Private Event	10/22/2022	8441 San Fernando Way	9
Special Event	Art Walk West	10/22/2022	611 Fabrication St.	6
Special Event	Art On The Trail	10/22/2022	11211 Preston Rd.	13
Special Event	House of Spirits Ext. 3	10/23/2022	4607 Ross Ave.	2
Special Event	Santa Clara Fall Festival	10/23/2022	4550 W. Davis St.	3

City of Dallas

Cont.

Event Type	Name	Dates	Location	District
Special Event	Dallas Soul Food Fest	10/23/2022	816 Montgomery St.	2
Special Event	Diversity Celebration	10/25/2022	1500 Marilla St.	2
Special Event	All You Can Eataly	10/27/2022	8687 North Central Expwy.	13
Special Event	Haunted House Ext. B	10/28/2022	201 Yorktown St.	6
Special Event	St. Rita Catholic Parish and School Trunk or Treat	10/28/2022	12521 Inwood Rd.	13
Special Event	Fall Fiesta	10/28/2022	7159 East Grand Ave.	2
Special Event	Oak Lawn Halloween Street Party	10/29/2022	4000 Cedar Springs Rd.	2 & 14
Special Event	Dallas Lymphoma Walk	10/29/2022	331 Singleton Blvd.	6
Special Event	Wonder Run	10/29/2022	2012 Woodall Rogers Fwy.	14
Special Event	Jesuit Live!	10/29/2022	12345 Inwood Rd.	13
Special Event	Walnut Hill ILA Hawktoberfest	10/29/2022	4143 Killion Dr.	13
Special Event	Dallas Dia de Los Muertos Parade and Festival	10/29/2022	1500 Marilla St.	14
Special Event	Holy Trinity Catholic School Fall Festival	10/29/2022	3826 Gilbert Ave.	14
Special Event	Lakewood Neighborhood Fall Celebration	10/29/2022	6940 Chantilly Ct.	9
Special Event	LFH FUNKY 4K	10/29/2022	1591 San Saba Dr.	9
Special Event	Harvest Fest	10/29/2022	1821 W. Camp Wisdom	3
Special Event	48TH Annual Harambee Festival	10/29/2022	2922 Martin Luther King Blvd.	7
Special Event	Woody's Annual Halloween Parking Lot Party	10/29/2022	4011 Cedar Springs Rd.	2
Special Event	Community Bike Ride	10/29/2022	2959 S. Hampton Rd.	3
Special Event	Private Event	10/29/2022	10595 Strait Ln.	13
Special Event	Day of the Dead Celebration	10/29/2022	1508 Commerce St.	14
Special Event	Fall Carnival	10/29/2022	1222 W. Kiest Blvd.	4
Special Event	Campana Evangelistca Otono	10/29/2022	802 N. Westmoreland Rd.	1
Special Event	Double Wide Halloween Party	10/29/2022	3150 Commerce St.	2
Special Event	Community Outreach and food drive	10/29/2022	12021 Plano Rd. Ste. 140	10
Special Event	Dia de Los Muertos Community Festival	10/29/2022	9609 Lake June Rd.	5
Special Event	2nd Annual Bishop Arts Boo Festival	10/30/2022	655 E. Davis St.	1
Special Event	Dia de Muertos On Jefferson	10/30/2022	531 W. Jefferson Blvd.	1
Special Event	Central Pointe' Church of Christ Holy-ween Festival	10/30/2022	7440 S. Westmoreland Rd.	8

KBHCCD Schedule of Events

KBHCCD	International Assoc. of Chiefs of Police	10/14/2022	650 S. Griffin St.	2